

- F- 1222 Index Map
- ① F- 1222-1
 - ② F- 1222-2
 - ③ F- 1222-3
 - ④ F- 1222-4
 - ⑤ F- 1222-5

INTERSTATE
 STATE OF CALIFORNIA TRANSPORTATION AGENCY
 DEPARTMENT OF PUBLIC WORKS
 DIVISION OF HIGHWAYS
 07- LA- 210- PM 31.9 / 32.6
 R/W INDEX MAP
 SCALE: 1" = 600'
 SHEET . . . OF . . .
 DATE: 12-6-68
 F. No. F-1222

F.M. 21554-1

FM 21554-1

DISTRICT R/W AGENT BUREAU OF PUBLIC WORKS DATE

PARCEL NO.	GRANTOR OR GRANTEE	AREA* TO BE ACQUIRED	EXCESS	TOTAL	INST.	RECORDING DATA	
						DATE	O.R.
B2064	A. Murray et ux Edison Co	13.20		12,979	Fee	9-8-66	D3421-430
B2068	H. Peterson	15.033		15,033	Fee	5-11-62	D1611-448
B2069	R. Condit et ux	6.819		6,819	Fee	3-16-65	D2833-65
B2070	A. Mendall et ux Estate of L. Mendall	6.819		6,819	Fee	7-30-65	D2996-329
B2071	K. Olsen	8.864		8,864	Fee	12-29-63	D3159-146
B2072	R. Fanderlik	12.250		12,250	Fee	6-28-60	D892-449
B2073	J. Fight et ux	12.250		12,250	Fee	8-20-62	D1728-221
B2074	R. Tepper et ux	24.500		24,500	Fee	7-27-62	D1700-52
B2075	I. Huneke	9.500		9,500	Fee	8-6-62	D1710-492
B2076	K. Lunde et ux	5.000		5,000	Fee	6-1-62	D1633-790
B2077	K. Overley et ux	5.000		5,000	Fee	6-13-62	D1646-962
B2078	L. Farber et ux	5.000		5,000	Fee	7-24-62	D1694-820
B2079	W. Buettner et ux	21.900		21,900	Fee	8-12-63	D2140-930
B2080	G. Richardson et ux	15.600		15,600	Fee	8-22-63	D2155-35
B2081	D. Wait	34.500		34,500	Fee	5-2-63	D2014-28
B2082	L. Wolf et ux L.M. Wolf	21.750		21,750	Fee	9-15-64	D2626-522
B2083	E. Nelson	18.000	4.090	18,000	Fee	10-25-65	D3091-744
B2084	A. Delkin et ux	13.000	6.685	13,000	Fee	4-16-65	D2871-427
B2085	C. Silcott et ux	9.375	8.673	9,375	Fee	8-2-65	D2998-768
C1102	D. Unland	8.864		8,864	Fee	4-16-65	D2871-433
C1103	R. Lema et ux	9.546		9,546	Fee	3-18-65	D2836-427
C1104	A. Bachman et ux	6.819		6,819	Fee	3-8-65	D2823-205
C1105	C. Brackenbury et ux	6.819	17.50	6,819	Fee	3-8-65	D2823-207
C1106	F. Gramm	6.818	5.739	6,818	Fee	3-18-65	D2836-410
D-2105	State to So. Calif. Edison Co.				D.D.	10-7-68	D484431049
Rel 665	State to City of Arcadia	Par. 2			Rel.	4-1-69	D3982/418-79
D-2105.1	State to M.T. Becamith et ux				D.D.	7-11-65	D4432-263068
D-2084	State to J. Ward et ux				D.D.	6-12-70	D4119-112404
D-2084.1	State to J. Ward et ux				D.D.	2-2-73	D5750-731
D-2083	St. to First Baptist Ch of Monrovia-Arcadia				D.D.	3-28-73	D5810-915
D-2083.1	St. to First Baptist Ch of Monrovia-Arcadia				D.D.	5-14-73	D5869-439

FOR CONTINUATION SEE MAP NO. F-1222-3

INTERSTATE

STATE OF CALIFORNIA
 TRANSPORTATION AGENCY DEPARTMENT OF PUBLIC WORKS
 DIVISION OF HIGHWAYS
07-LA-210-PM32.0
R/W MAP
 SANTA ANITA AVE. TO HAVEN AVE.
 SCALE 1"=50'
 DRAFT JMS
 RWPE Wec'sy
 FILE NO. F-1222-1
 DATE 12-6-68
 APPROVED Weatherhall

REVISION DATES			
REV. BY	DATE	REV. BY	DATE

LEGEND:
 ACCESS DENIAL LINE TOP OF CUT
 * UNLESS OTHERWISE NOTED ALL AREAS ARE IN SQUARE FEET
 IF MORE THAN ONE BEARING AND DISTANCE ARE SHOWN FOR A LINE,
 THE ONE IN PARENTHESES IS PREVIOUS RECORD

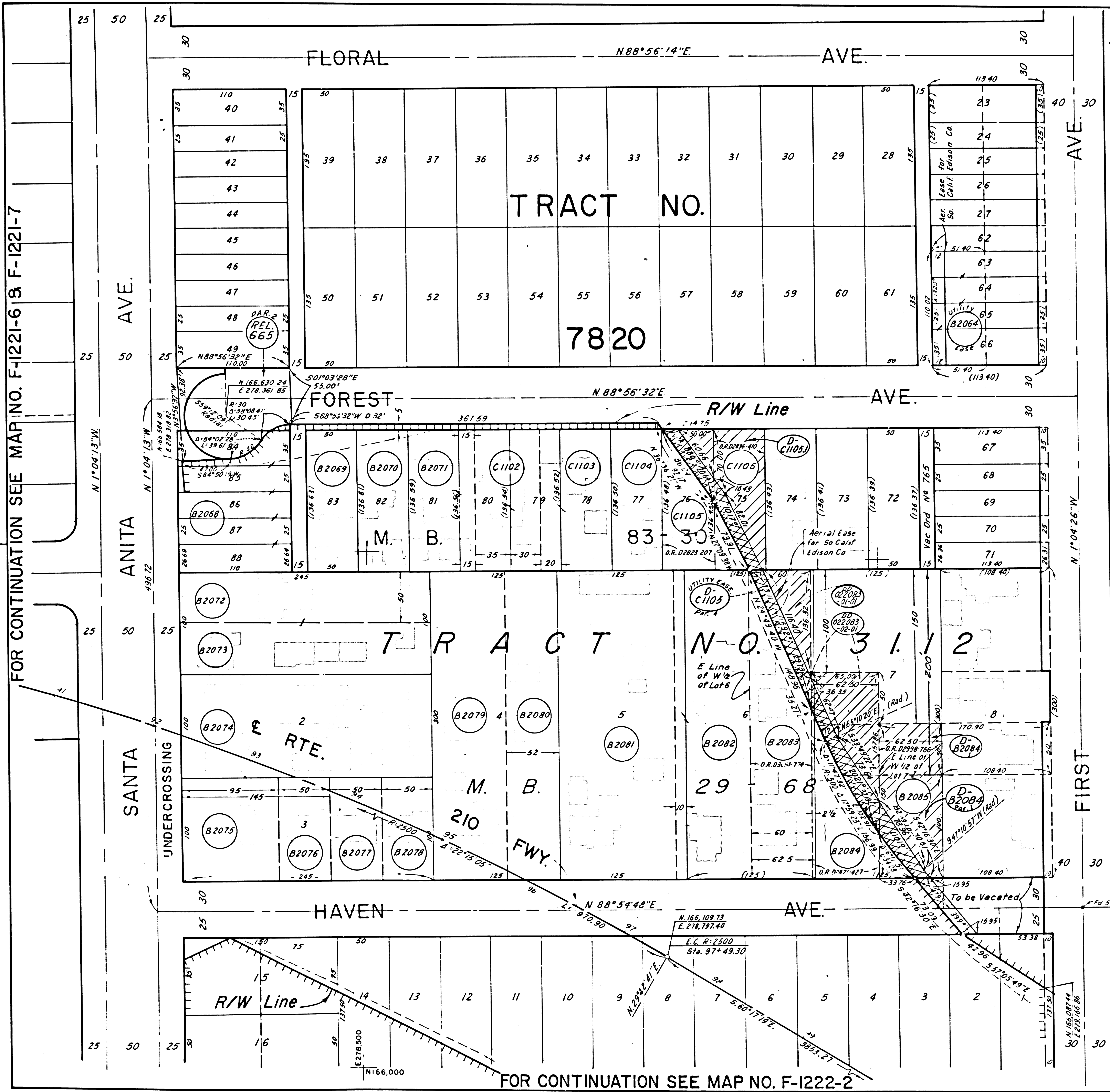

FOR CONTINUATION SEE MAP NO. F-1221-6 & F-1221-7

FOR CONTINUATION SEE MAP NO. F-1222-2

F.M. 21554-2

FM 21554-2 3511C, 11071C, 11711C, 20530-C

FOR CONTINUATION SEE MAP NO. F-1222-1

STATE	FEDERAL PROJECT NO.	EFFECTIVE DATE	SHEET NO.	TOTAL SHEETS
CALIF.	I-210-1(27)30	12-5-60	11	

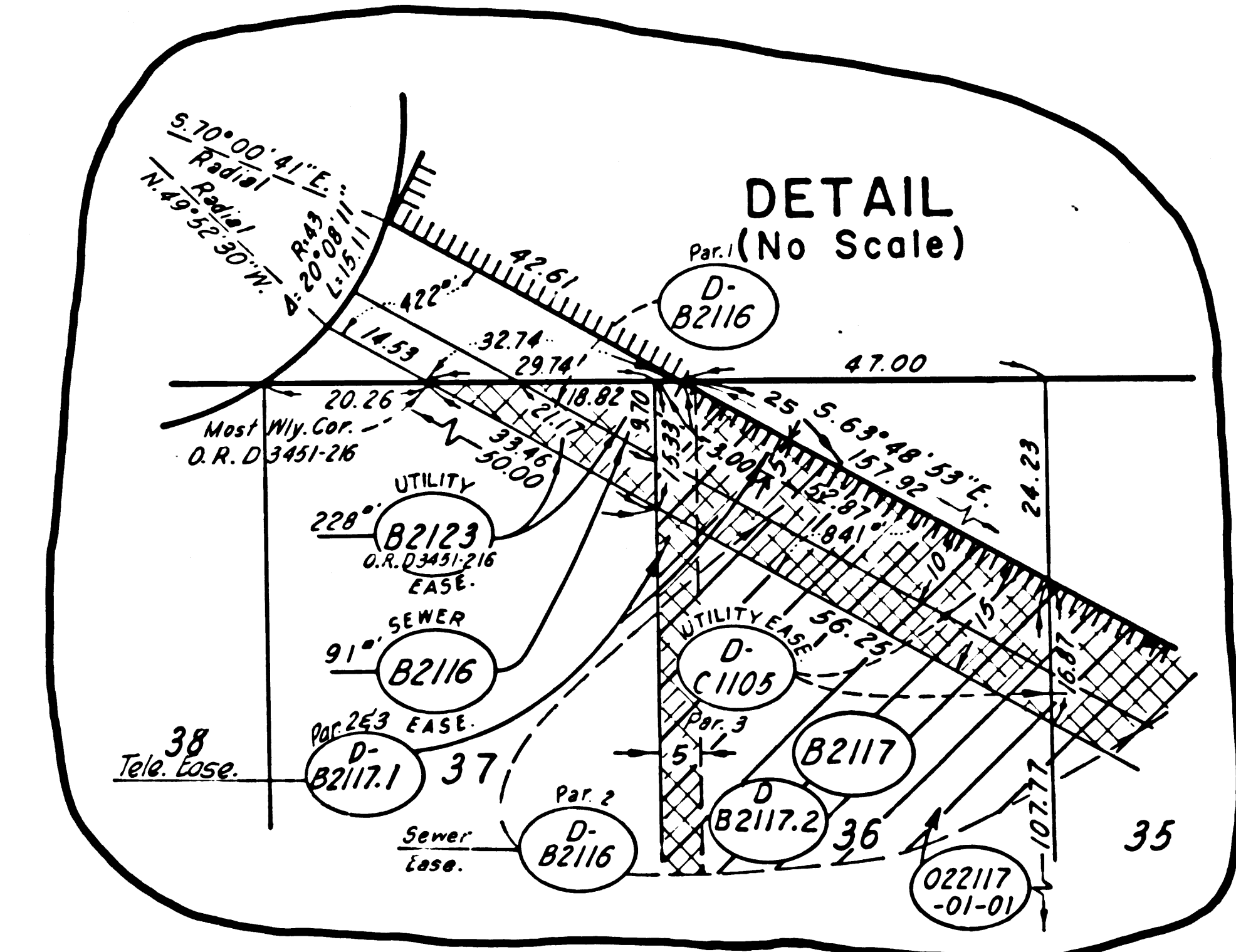
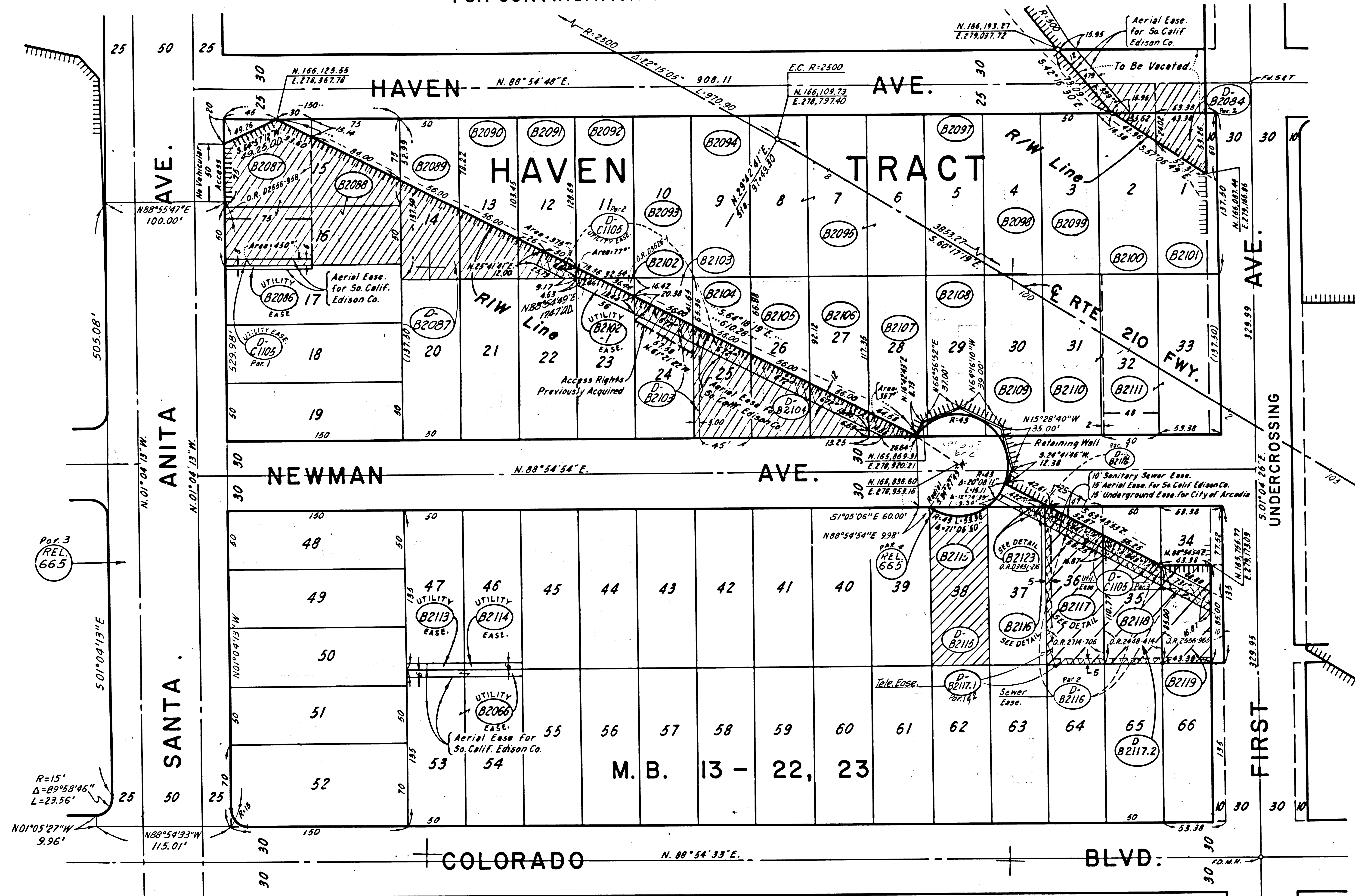

PARCEL NO.	GRANTOR OR GRANTEE	TO BE ACQUIRED	EXCESS	TOTAL	INST. DATE	O. R.	PARCEL NO.	GRANTOR OR GRANTEE	TO BE ACQUIRED	EXCESS	TOTAL	INST. DATE	O. R.	PARCEL NO.	GRANTOR OR GRANTEE	TO BE ACQUIRED	EXCESS	TOTAL	INST. DATE	O. R.
B2086	To So. Cal. Edison Co.	600		13,500	9-8-66	D3421-426	B2102	F Bradsley et ux	267		6875	Fee 1-9-67	D3526-1	B2118	R D Rathbun, et ux	6750	4894	6750	Fee 4-27-64	D2448-414
B2086	To So. Cal. Edison Co.	225		7500	12-1-66	D3495-606	B2102-1	F Bradsley et ux	594		6875	Fee 1-9-67	D3526-136	B2119	G Hookham et ux	7206	3687	7206	Fee 7-21-64	D2556-960
B2087	To So. Cal. Edison Co.	9375	8708	9375	7-21-64	D2556-958	B2104	W F Hunter, et ux	2555	1103	6875	Fee 7-10-63	D2097-149	B2123	D E Reeves, et ux	228		6750	Fee 10-11-66	D3451-214
B2088	C F Guest Jr et ux	9375	6801	9375	9-18-63	D2186-175	B2104	H B Owen, et al	6875	4161	6875	Fee 10-8-64	D2657-516	B2123	To So. Cal. Edison Co.				Fee 10-11-66	D3451-216
B2089	K E Hansen, et ux	6875	3594	6875	4-30-63	D2010-125	B2105	J E Spoelstra et ux	6875	2899	6875	Fee 5-27-65	D2042-810	B2123	State to So. Cal. Edison Co.				Fee 10-17-58	D435-84949
B2090	Hazel D Ramuz	6875	2332	6875	9-24-63	D2192-887	B2105	H B Owen, et al	6875	1637	6875	Fee 10-8-64	D2657-516	B2123	State to J T DeVissser, et ux				Fee 8-15-68	D4096-590
B2091	C L Sweeten et ux	6875	1071	6875	4-23-63	D2004-723	B2107	R J Lasher, et ux	6875	401	6875	Fee 1-3-64	D2309-288	B2123	State to C J Hobley, et ux				Fee 3-12-69	D4304-702701
B2092	M R Van Lanen, et ux	6875	77	6875	1-15-63	D1885-747	B2107	Nellie Edith Feas	6875		6875	Fee 6-20-62	D1655-984	B2123	Rel 1655	St to City of Arcadia	Par 314		Fee 2-24-69	D4316-512
B2093	Martha Arnold	6875		6875	5-26-62	D1662-930	B2109	Margaret R Donnely	6875		6875	Fee 5-21-63	D2036-244	B2123	State to City of Arcadia				Fee 10-16-63	D4324-265
B2094	L L Middlebrook, et ux	6875		6875	6-15-62	D1650-713	B2110	H H Louny et ux	7150		7150	Fee 7-1-63	D2086-185	B2123	State to City of Arcadia				Fee 8-12-10	D4739-442
B2095	S Walters, et ux	20,625		20,625	5-24-62	D1625-509	B2111	Emroy C Walker	13,940		13,940	Fee 11-15-61	D1420-970	B2123	State to J Ward et ux				Fee 3-27-73	D5809-85
B2097	Sarah Kirby	6875		6875	6-13-62	D1646-959	B2114	M W Peterson et ux	300		6750	Fee 9-8-66	D3421-428	B2123	Rel 1655	Pacific Tele. & Tele.	Par 1, 2, 3		Fee 4-2-73	D5816-782
B2098	Anna V Peterson	6875		6875	4-23-63	D2004-721	B2114	To So. Cal. Edison Co.	300		6750	Fee 9-8-66	D3421-428							
B2099	M E Corners, et al	6875		6875	6-10-63	D2058-339	B2115	J F Roacher, et ux	6750	6477	6750	Fee 4-28-65	D2381-87							
B2100	W E Dyl, et ux	6875	428	6875	4-25-63	D2004-727	B2117	Della G Lee	6750	6181	6750	Fee 11-30-64	D2714-705							
B2101	G W Gutstein, et ux	7340	1743	7340	4-17-63	D1994-620														

REVISION DATES		STATE OF CALIFORNIA	
REV. BY	DATE	REV. BY	DATE

TRANSPORTATION AGENCY DEPARTMENT OF PUBLIC WORKS

DIVISION OF HIGHWAYS
07-LA-210-PM32.0

R/W MAP
HAVEN AVE. TO FIRST AVE.

SCALE 1"=50' FILE NO F1222-2
DRAFT BJA DATE 12-6-68
RWPE Westly APPROVED Weatherhoit

LEGEND:
ACCESS DENIAL LINE TOP OF CUT TOE OF FILL
* UNLESS OTHERWISE NOTED ALL AREAS ARE IN SQUARE FEET
IF MORE THAN ONE BEARING AND DISTANCE ARE SHOWN FOR A LINE, THE ONE IN PARENTHESES IS PREVIOUS RECORD

F.M 21554-3

FM 21554-3
BS1C 13007C
11021C 17495C 20501-C

FOR CONTINUATION SEE MAP NO. F-1222-3

STATE	FEDERAL PROJECT NO.	SHEET NO.	TOTAL SHEETS
CALIF.	I-210-1(27)30	12-5-60	12

DISTRICT R/W AGENT BUREAU OF PUBLIC ROADS DATE

PARCEL NO.	GRANTOR OR GRANTEE	TO BE ACQUIRED	AREA* EXCESS TOTAL	INST. DATE	RECORDING DATA O.R.
D-82129	State to E. Mills			D.D. 8-1-69	D4454-622
D-82144	City of Arcadia			D.D. 2-6-73	D5753-724
D-82167	State to L.A.C.F.C.D.			D.D. 4-2-73	D5816-755
D-82168	ST TO CITY OF ARCADIA			D.E. 8-16-73	D5985-837
D-02813	ST TO LATHROP			D.D. 9-14-73	D6019-228
D-02166	ST TO MARAZZI			D.D. 8-3-73	D5970-235
D-02213	BAHNER			D.D. 5-7-74	D6263-288
D-02213	CITY OF ARCADIA			D.D. 2-7-75	D6551-921

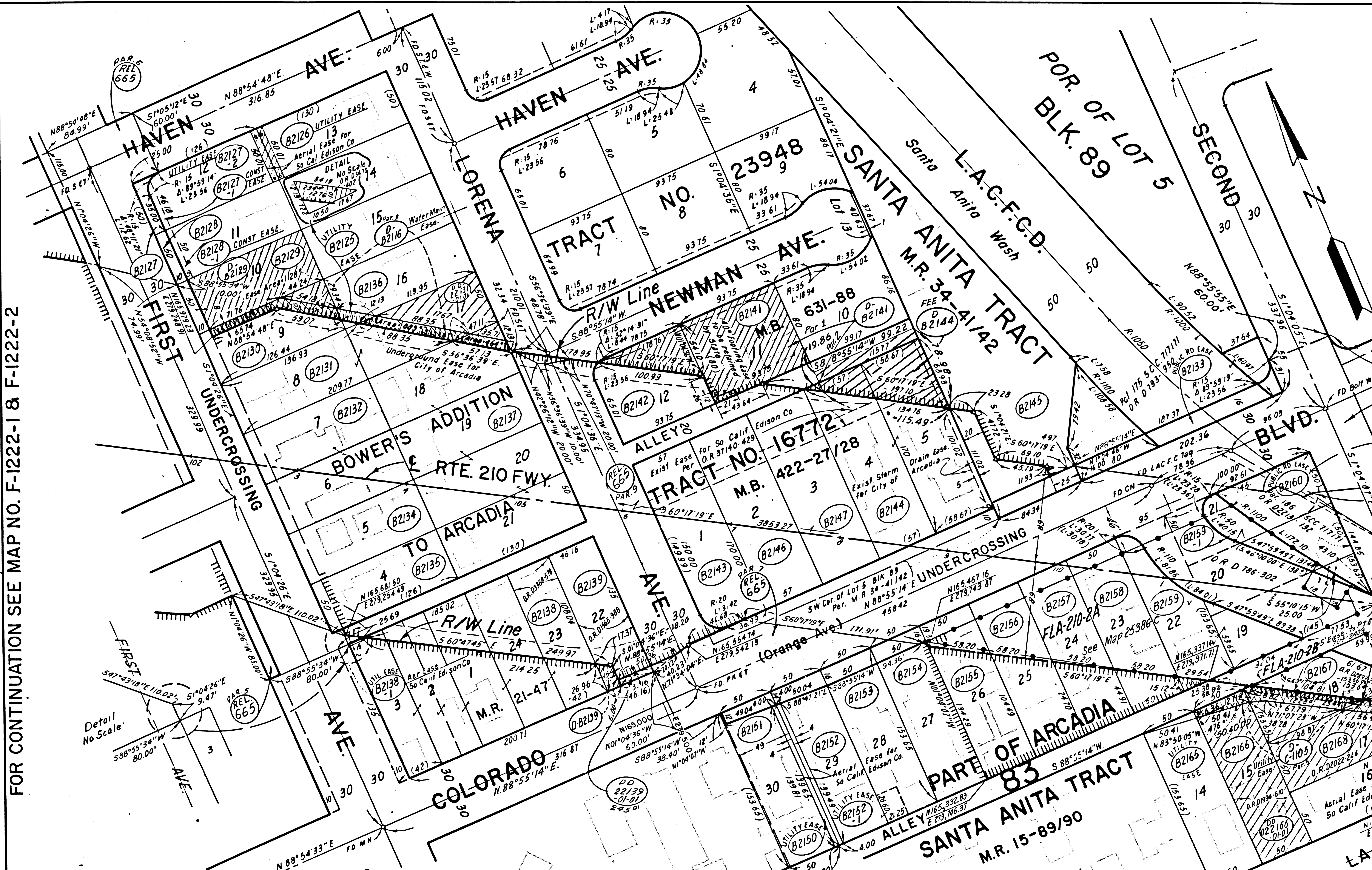

FOR CONTINUATION SEE MAP NO. F-1222-1 & F-1222-2

FOR CONTINUATION SEE MAP NO. F-1222-4

PARCEL NO.	GRANTOR OR GRANTEE	TO BE ACQUIRED	AREA* EXCESS TOTAL	INST. DATE	RECORDING DATA O.R.
B2125	H. E. Hanson, et ux	234	6500	11-1-66	D3470-402
B2126	B. F. Almond, et ux	300		3-8-66	D3421-418
B2127	Ruth A. Clifton	548		10-14-66	D3454-647
B2127-1	Ruth A. Clifton	213	6300		
B2127-2	North A. Clifton, et ux	300		10-14-66	D3454-645
B2128	J. Steiner, et ux	500	6300	10-13-66	D3452-857
B2128-1	J. Steiner, et ux	250			
B2129	H. H. Godwin, et ux	6300	5800	2-2-68	D3903-60
B2130	R. C. Bowers, et ux	6318	1762	2-9-69	D2792-738
B2131	Anna Balentine	12,844	4176	2-16-65	D2800-257
B2132	E. W. Kerr, et ux	12,600		4-17-62	D1582-560
B2133	L.A.C.F.C.D.	3,286	68,411	4-29-66	D3287-980
B2134	D. C. Davis, et ux	6300		4-2-62	D1564-271
B2135	R. S. Alwaler, et ux	6300		3-3-65	D2818-387
B2136	H. T. Peterson, et ux	38	6528	2-26-65	D2812-685
B2137	F. G. Roush, et ux	26,000	762	7-7-64	D2539-32

PARCEL NO.	GRANTOR OR GRANTEE	TO BE ACQUIRED	AREA* EXCESS TOTAL	INST. DATE	RECORDING DATA O.R.
B2138	H. E. Hanson, et ux	9996	27096	7-18-66	D3368-578
B2138-1	H. E. Hanson, et ux	30		7-19-66	D3370-748
B2139	E. J. Capranica, et ux	6232	339	4-3-62	D1565-908
B2141	T. R. Stoneburner, et ux	7500	7500	9-20-66	D3431-328
B2142	R. C. Ellis, et ux	7451	2436	5-1-61	D1206-95
B2143	J. C. Tollfree, et ux	9604	9604	5-8-61	D1213-869
B2144	W. A. Van De Mark, et ux	19,664	3,993	3-9-64	D2386-971
B2145	Irene Craschelhart	4179	32,733	4-7-66	D3263-810
B2146	D. J. Dumme, et ux	9690	9690	5-15-61	D1221-111
B2147	J. C. Tollfree, et ux	9690		5-9-61	D1215-300
B2150	W. Mc Kernon, et ux	560	7529	9-7-66	D3420-96
B2151	W. Mc Kernon, et ux	638		8-17-65	D3017-921
B2152	T. R. Stoneburner, et ux	750	8248	7-7-67	D3696-406
B2152-1	T. R. Stoneburner, et ux	558			
B2153	R. C. Schoenbech, et ux	800	7118	3-20-67	D3587-904
B2154	M. Raymond, et ux	800	7683	2-8-67	D3553-136

PARCEL NO.	GRANTOR OR GRANTEE	TO BE ACQUIRED	AREA* EXCESS TOTAL	INST. DATE	RECORDING DATA O.R.
B2155	D. Harter, et ux	7683	0	11-6-63	D2246-611
B2156	M. Cressaty, et ux	7683	0	9-18-63	D2187-105
B2157	M. Cressaty, et ux	7683	0	7-1-63	D2086-914
B2158	F. D. Delaney, et ux	7683	0	1-16-64	D3225-114
B2159	City of Arcadia	7718	0	5-3-65	D2889-993
B2159-1	City of Arcadia	3026	10,744		
B2160	L.A.C.F.C.D.	7341		4-29-66	D3287-980
B2165	G. Robinson, et ux	159	7686	9-8-66	D3421-450
B2166	D. R. Long, et ux	7686	7686	4-17-63	D1994-610
B2167	City of Arcadia	6083	2888	5-5-65	D2993-255
B2168	E. Weiss	7250	6616	5-9-63	D2022-244
D-82139	State to L.A.C.F.C.D.			D.D. 10-4-68	D4154-346-347
D-82103	State to L.A.C.F.C.D.			D.D. 10-7-68	D4154-346-349
D-82103-1	State to L.A.C.F.C.D.			D.D. 4-1-69	D4154-346-349
D-82103-2	State to L.A.C.F.C.D.			D.D. 3-24-69	D4316-512
D-82103-3	State to L.A.C.F.C.D.			D.D. 6-24-69	D4412-153

REVISION DATES	
REV. BY	DATE
RHS	6-20-74
UK	10-15-74
UK	12-12-74

INTERSTATE
STATE OF CALIFORNIA
TRANSPORTATION AGENCY DEPARTMENT OF PUBLIC WORKS
DIVISION OF HIGHWAYS
07-LA-210-PM32.2
R/W MAP
FIRST AVE. TO SECOND AVE.

SCALE 1"=50' FILE NO. F1222-3
DRAFT BJA DATE 12-6-68
RWPE Westby APPROVED Weatherhoff

LEGEND: UNLESS OTHERWISE NOTED ALL AREAS ARE IN SQUARE FEET
IF MORE THAN ONE BEARING AND DISTANCE ARE SHOWN FOR A LINE, THE ONE IN PARENTHESES IS PREVIOUS RECORD

..... ACCESS DENIAL LINE TOP OF CUT TOE OF FILL

F.M. 21554-4

FM 21554-4 8005-C, 8557-C, 13007-C, 20502

REG. NO.	STATE	FEDERAL PROJECT NO.	EFFECTIVE DATE	SHEET NO.	TOTAL SHEETS
7	CALIF.	I-210-I(27)30	12-5-60	13	

DISTRICT R/W AGENT BUREAU OF PUBLIC WORKS DATE

PARCEL NO.	GRANTOR OR GRANTEE	NO. ACQUIRED	AREA* EXCESS TOTAL	RECORDING DATA DATE	O.R.
B2170	J.S. Johnson, et ux to So. Cal. Edison Co.	228	98,976	12-1-66	D3496-77
B2174	J.S. Johnson et ux	3503		4-26-66	D3283-301
B2172	J.S. Johnson et ux to So. Cal. Edison Co.	73	10,331	9-25-66	D3408-708
B2175		50,078	5868		
B2175-1		18,559		4-28-65	D2884-390
B2175-2	Amy D Phillips	63,594	27,157		
B2175-3		2			
B2176	I.V. Ellis & M. Sidley	537	8272	6-29-66	D3350-341
B2177	H.L. Bussey, et ux	1708	9219	6-24-66	D3343-957
B2177-1	H.L. Bussey, et ux to So. Cal. Edison Co.	734		6-24-66	D3345-124
B2178	J.G. Malloy, et ux	655	9994	9-13-65	D3045-469
B2179	P.J. Schuergens, et ux	9007	4279	8-20-65	D3022-286
B2180	W.E. Zierk, et ux	8891	3112	8-25-65	D3026-822
B2181	E.J. Zorkoc, et ux	8892	2089	12-12-63	D2286-846
B2182	G. Crockett	8892	1008	1-10-64	D2318-200
B2183	H.M. Dierdorf, et ux	8892	111	1-15-63	D2256-985
B2184	R.N. Sonne, et ux	8926	8926	4-17-64	D2437-952
B2185	J.C. Irish, et ux	15,257	15,257	3-28-62	D1558-897
B2186	W.B. Becker, et ux	9807	9807	10-11-62	D1786-210
B2187	K.F. Hansen Jr, et ux	18,780	1096	11-26-63	D2267-501
B2188	M.W. Coykendall	9000	3242	12-13-63	D2288-474
B2190	C. Mc Cann, et ux	17,811	17	5-7-64	D2462-415
B2191	T.J. Lockerby, et ux	982		4-8-65	D2861-446
B2173	T.J. Lockerby, et ux to So. Cal. Edison Co.	890	9425	12-5-66	D3498-210
B2192	I.J. Moehner, et ux	793	11,971	3-25-64	D2407-415
B2193	R. Gunther, et ux	12,125	3076	2-8-65	D2791-149
B2195	C. Mc Cann, et ux	7631	5959	4-9-65	D2863-174
B2198	I.J. Moehner, et ux	1883		3-8-65	D2823-197
B2171	I.J. Moehner, et ux to So. Cal. Edison Co.	1411		1-6-67	D3524-604
B2194	So. Pacific Co.	34,911	7095	5-25-67	D3625-550
	State to So. Calif. Edison Co.			D.D. 10-7-68	D4155-643/649
D-2187	State to D.E. Kahn, et ux			D.D. 5-7-69	D4362-800/801
D-2193	State to I.J. Moehner, et ux			D.D. 7-11-69	D4432-278/271
D-2175	State to L.A.C.F.C.D.			D.D. 8-28-69	D4480-710
D-2179	State to Fred Bouden			D.D. 7-24-70	D4782-754
D-22175	State to Peter Kiewit Sons Co.			D.D. 7-13-73	D5945-144

INTERSTATE

STATE OF CALIFORNIA
TRANSPORTATION AGENCY DEPARTMENT OF PUBLIC WORKS

DIVISION OF HIGHWAYS
07-LA-210-PM32.4

R/W MAP
SECOND AVE. TO P.E.R.R.

SCALE 1"=50' FILE NO. F1222-4
DRAFT BJA DATE 12-6-68
RWPE Westby APPROVED Weatherholt

REVISION DATES	
REV. BY	DATE

LEGEND:
ACCESS DENIAL LINE TOP OF CUT TOE OF FILL
* UNLESS OTHERWISE NOTED ALL AREAS ARE IN SQUARE FEET
IF MORE THAN ONE BEARING AND DISTANCE ARE SHOWN FOR A LINE, THE ONE IN PARENTHESES IS PREVIOUS RECORD

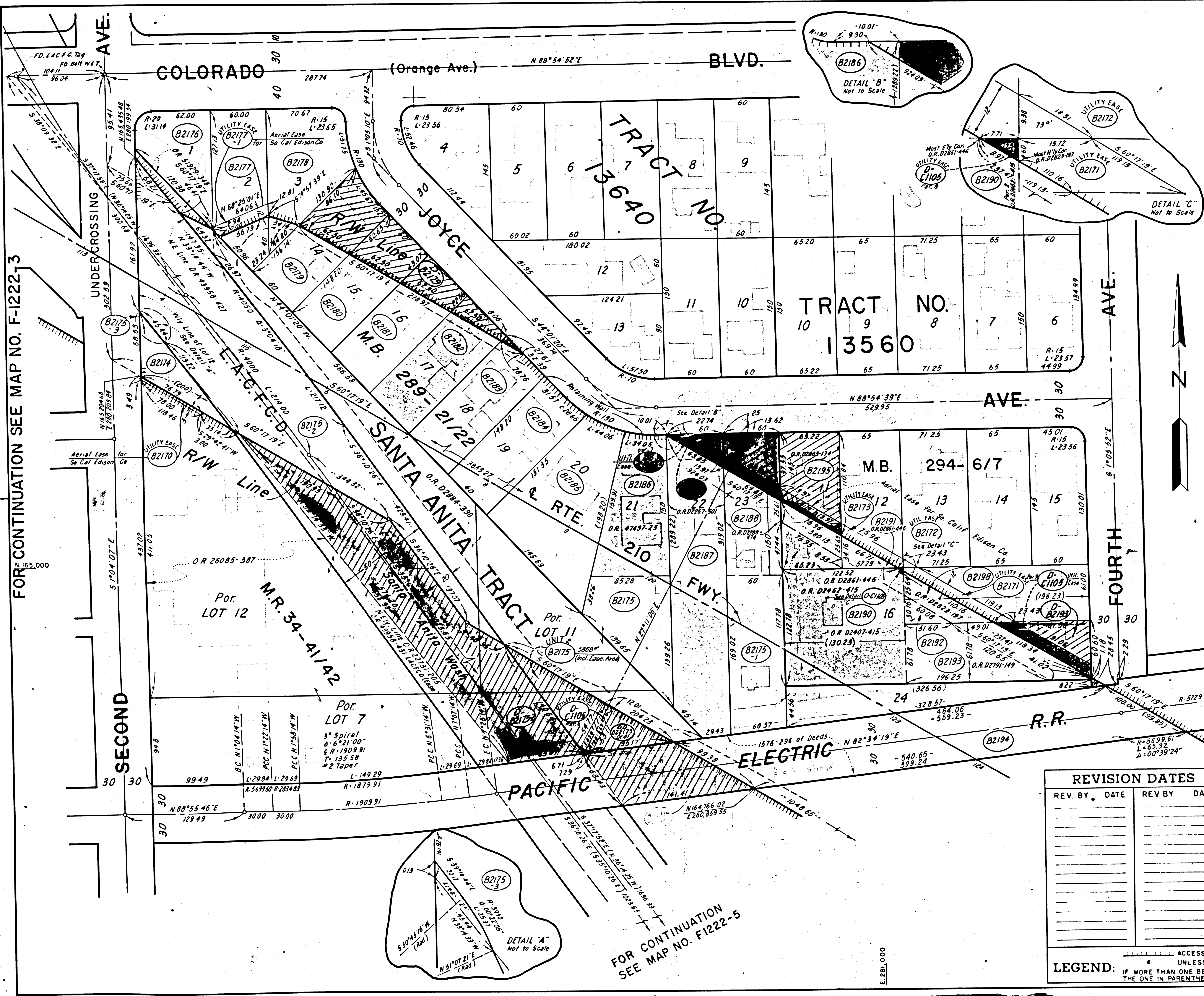

FOR CONTINUATION SEE MAP NO. F-1222-3

FOR CONTINUATION SEE MAP NO. F1222-5

F.M. 21554-5

PM 21554-5 6564C-12142-C-13850C-20503-C

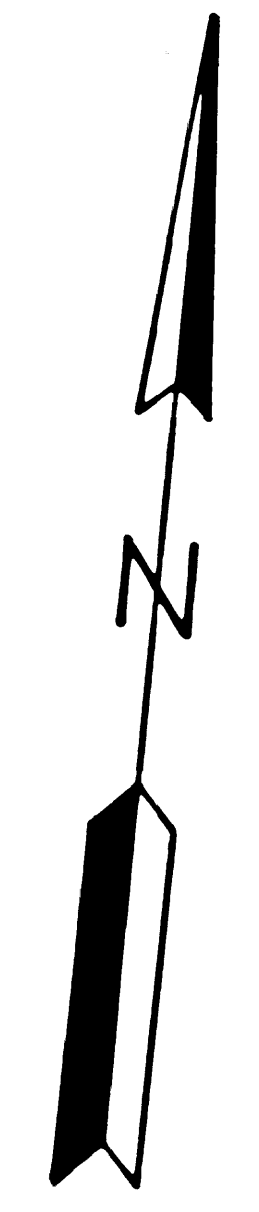
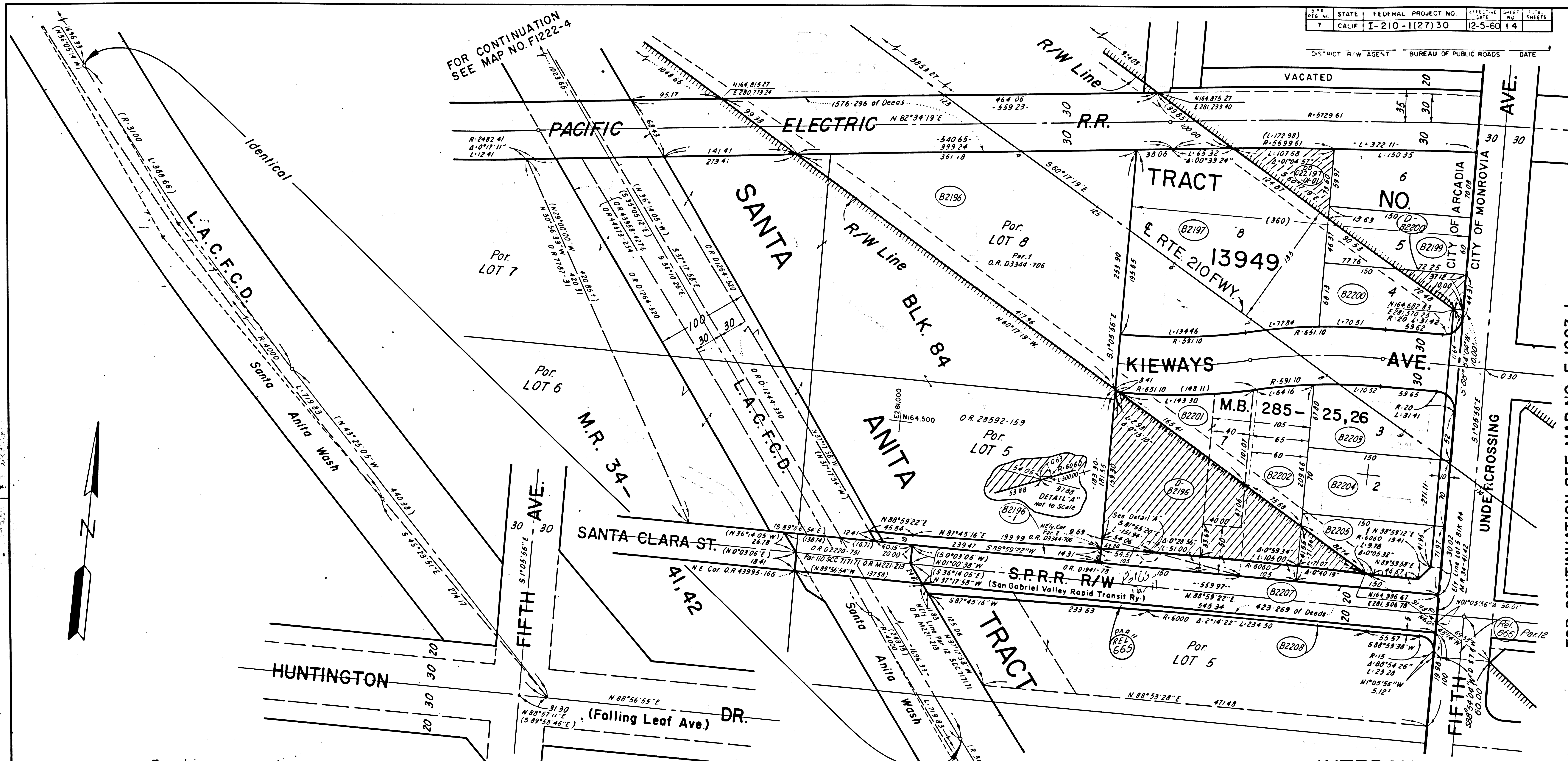

FOR CONTINUATION SEE MAP NO. F-1223-1

PARCEL NO.	GRANTOR OR GRANTEE	AREA*			INST.	RECORDING DATA		PARCEL NO.	GRANTOR OR GRANTEE	AREA*			INST.	RECORDING DATA		PARCEL NO.	GRANTOR OR GRANTEE	AREA*			INST.	RECORDING DATA	
		TO BE ACQUIRED	EXCESS	TOTAL		DATE	O.R.			TO BE ACQUIRED	EXCESS	TOTAL		DATE	O.R.			TO BE ACQUIRED	EXCESS	TOTAL		DATE	O.R.
B2196	P Kiewit Sons, et al	45,571		223,772	Fee	6-23-66	D3344-706	D-2196	State to Peter Kiewit Sons Co				D.D.	4-7-69	04330-8864-881								
B2196-1		4661	260					Rel 666	St. to City of Monrovia				Rel.	4-1-69	843182-480-489								
B2197	Great Mound Products, Inc	40,984	3926	40,984	Fee	6-16-64	D2511-237	D-2197	St. to Fox				D.D.	12-6-73	06103-121								
B2199	C F Turner	1804		9000	Fee	6-28-66	D3343-842																
B2200	E Erhardt, et ux	9650	1528	9650	Fee	3-13-64	D2393-938																
B2201	D J Acheson	23,600	16,442	23,600	Fee	9-22-60	D982-926																
B2202	Colonial Mfg and Scaff Inc	15,128	5,293	15,128	Fee	3-18-64	D2398-867																
B2203	B J Pendleton	10,615		10,615	Fee	4-12-62	D1577-723																
B2204	L M Johnston, et ux	10,500		10,500	Fee	5-9-63	D2022-241																
B2205	C Torri, et ux	10,787	1470	10,787	Fee	1-2-64	D2307-668																
B2207	City of Arcadia	22,253		56,664	Fee	6-4-65	D2928-280																
B2208	D B Milliken Co	2,864		51,062	Fee	2-15-66	D3207-829																
D-B2200	State to G. Smeenke, et ux				D.D.	9-6-68	04125-263																
Rel 665	St. to City of Arcadia				Rel.	4-1-69	4382/418-13																

INTERSTATE

STATE OF CALIFORNIA

TRANSPORTATION AGENCY DEPARTMENT OF PUBLIC WORKS

DIVISION OF HIGHWAYS

07-LA-210-PM 32.5

R/W MAP

P.E.R.R. TO FIFTH AVE.

SCALE 1"=50'

DRAFT BJA

R/WPE Westby

FILE NO F1222-5

DATE 12-6-68

APPROVED Weatherholt

LEGEND: ACCESS DENIAL LINE TOP OF CUT TOE OF FILL

UNLESS OTHERWISE NOTED ALL AREAS ARE IN SQUARE FEET

IF MORE THAN ONE BEARING AND DISTANCE ARE SHOWN FOR A LINE, THE ONE IN PARENTHESES IS PREVIOUS RECORD

FM. 21554-6