

- F- 1223 Index Map
- F- 1223-1
- F- 1223-2
- F- 1223-3
- F- 1223-4

INTERSTATE

STATE OF CALIFORNIA TRANSPORTATION AGENCY
DEPARTMENT OF PUBLIC WORKS
DIVISION OF HIGHWAYS

07-LA-210-PM 32.6/33.4
R/W INDEX MAP
SHEET 1 OF 5

SCALE 1" = 600' DATE 12-6-68
F No 5 F1223

FM 21555-1

FM 21555-1

DISTRICT R. W. AGENT BUREAU OF PUBLIC ROADS DATE

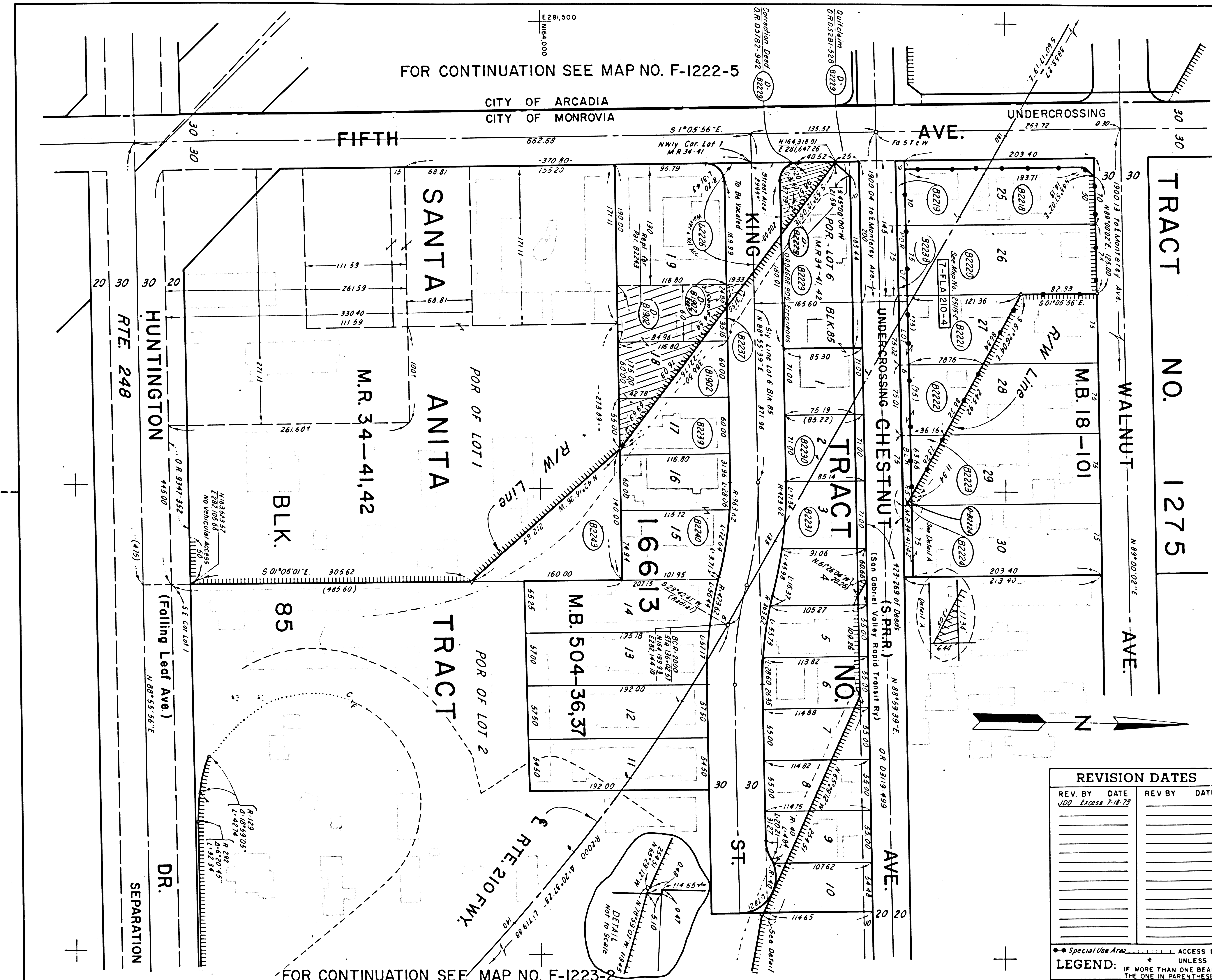

PARCEL NO.	GRANTOR OR GRANTEE	AREA*		INST.	RECORDING DATA	
		TO BE ACQUIRED	EXCESS TOTAL		DATE	O. R.
B1902	R G Doe, et ux	7008	3368	7008	Fee	1-26-60 D130-400
D-B1902	State to World Vision, Inc				DD	5-31-67 D3657-80
B2218	R F Aster, et ux	14,238		14,238	Fee	3-30-62 D1562-368
B2219	R F Aster, et ux	700		700	Fee	4-26-62 D1593-515
B2220	G P Zielinski, et ux	15,255		15,255	Fee	12-4-62 D1843-14
B2221	C Costarella, et ux	8256		16,092	Fee	10-3-66 D3443-960
B2222	Viola C Snider, et al	5059		16,029	Fee	8-26-63 D3028-337
B2223	H H Strubbe, et ux	1151		15,276	Fee	1-17-66 D3177-822
B2224	H H Strubbe, et ux	750	37	750	Fee	4-18-66 D3274-78
B2226	A A Floor Covering				Fee	
B2229	W T Beckwith, et ux	23,048	2268	23,048	Fee	11-2-61 D1407-918
B2230	FW Abbott, et al	6048		6048	Fee	2-16-60 D1750-812
B2231	Ruth Klein	6184		6184	Fee	5-25-62 D1627-84
B2237	W T Bolstad	7003	6528	7003	Fee	1-31-65 D3192-132
	Street Area		240			
B2239	J R Dawney, et ux	7008	1176	7008	Fee	12-21-61 D1457-609
B2240	R G Doe, et ux	15,255		15,255	Fee	2-5-62 D1502-259
B2243	World Vision, Inc.	11,200		134,231	Fee	5-31-67 D3656-931
B2238	G P Zielinski, et ux	750		750	Fee	12-4-62 D1843-16
D-B2224	State to City of Monrovia				DD	11-7-63 D4545-830
D-B2229	St. to Beckwith				DD	4-17-70 D4688-906
D-B2229	St. to Beckwith				DD	5-5-73 D5782-942
D-B2229	Beckwith				QC	3-2-73 D3281-528
	T-FLA 210-4					

REVISION DATES	
REV. BY	DATE
JDD	Excess 7-18-73

INTERSTATE
STATE OF CALIFORNIA
TRANSPORTATION AGENCY DEPARTMENT OF PUBLIC WORKS
DIVISION OF HIGHWAYS
07-LA-210-PM 32.7
R/W MAP
FIFTH AVE. TO HUNTINGTON DR.
SCALE 1"=50'
DRAFT BJA
RWPE Westby
FILE NO F1223-1
DATE 12-6-68
APPROVED Weatherholt

LEGEND: * Special Use Area ACCESS DENIAL LINE TOP OF CUT UNLESS OTHERWISE NOTED ALL AREAS ARE IN SQUARE FEET IF MORE THAN ONE BEARING AND DISTANCE ARE SHOWN FOR A LINE, THE ONE IN PARENTHESES IS PREVIOUS RECORD

FOR CONTINUATION SEE MAP NO. F-1222-5

FOR CONTINUATION SEE MAP NO. F-1223-2

F.M. 21555-2

FM 21555-2

33044, 8593C, 10363C, 20180

DISTRICT R/W AGENT BUREAU OF PUBLIC ROADS DATE

PARCEL NO.	GRANTOR OR GRANTEE	TO BE ACQUIRED	EXCESS	TOTAL	NS	RECORDING DATE	O.R.
B2232	G.P. Walter, et ux	5924	181	5924	Fee	2-17-60	D752-362
B2233	T.K. Mathews, et ux	6304	376	6304	Fee	10-30-61	D1402-940
B2234	Dolly G. Riedel	6315	1536	6315	Fee	6-28-63	D892-446
B2235	Lillian I. Wilkinson	12,565	7407	12,565	Fee	10-28-63	D3096-435
B2236	Coral Invest Co.	6087	5813	6087	Fee	2-3-60	D738-717
B2242	W.T. Beckwith, et ux	75,000			Fee	4-27-66	D3284-904
B2250	W.T. Beckwith, et ux	5879		80,879	Fee	10-18-62	D1793-545
B2245	C.J. Andresen, et ux	11,016			Fee	11-24-61	D1429-765
B2246	J.S. Anderson, et ux	21,504			Fee	11-20-61	D1425-300
B2248	G.G. Kidd, et ux	17,152			Fee	10-27-60	D1018-606
B2244	E.E. Galchuffel, et ux	11,098			Fee	10-16-61	D1416-727
B2251	E.E. West, Decedent's Exr.	39,747			Fee	10-6-65	D3072-470
B2252	G.P. Walter, et ux	6065	530	6065	Fee	10-27-61	D1401-504
B1905	Grace A. Coleman	27,283	59,633	27,283	Fee	11-1-63	D2242-34
B1905	J.E. La Douceur, et ux	80,531	2420	80,531	Fee	3-10-61	D1151-631
B1906	E.E. Kranz, et ux	80,531	9904	125,031	Fee	4-21-61	D1196-441

D-B1905 State to City of Monrovia
 D-B1906 State to D.A. Gosselt
 D.D. 8-14-68 D4100-150/152
 D.D. 2-8-72 D5346-157

REVISION DATES			
REV. BY	DATE	REV. BY	DATE

STATE OF CALIFORNIA
 TRANSPORTATION AGENCY DEPARTMENT OF PUBLIC WORKS
 DIVISION OF HIGHWAYS
 07-LA-210-PM32.8
R/W MAP
 CHESTNUT AVE. TO HUNTINGTON DR.
 SCALE 1"=50'
 DRAFT BJA
 RWPE Westby
 FILE NO F1223-2
 DATE 12-5-68
 APPROVED Weatherholt

LEGEND: --- ACCESS DENIAL LINE TOP OF CUT - - - - - TOE OF FILL
 * UNLESS OTHERWISE NOTED ALL AREAS ARE IN SQUARE FEET
 IF MORE THAN ONE BEARING AND DISTANCE ARE SHOWN FOR A LINE, THE ONE IN PARENTHESES IS PREVIOUS RECORD

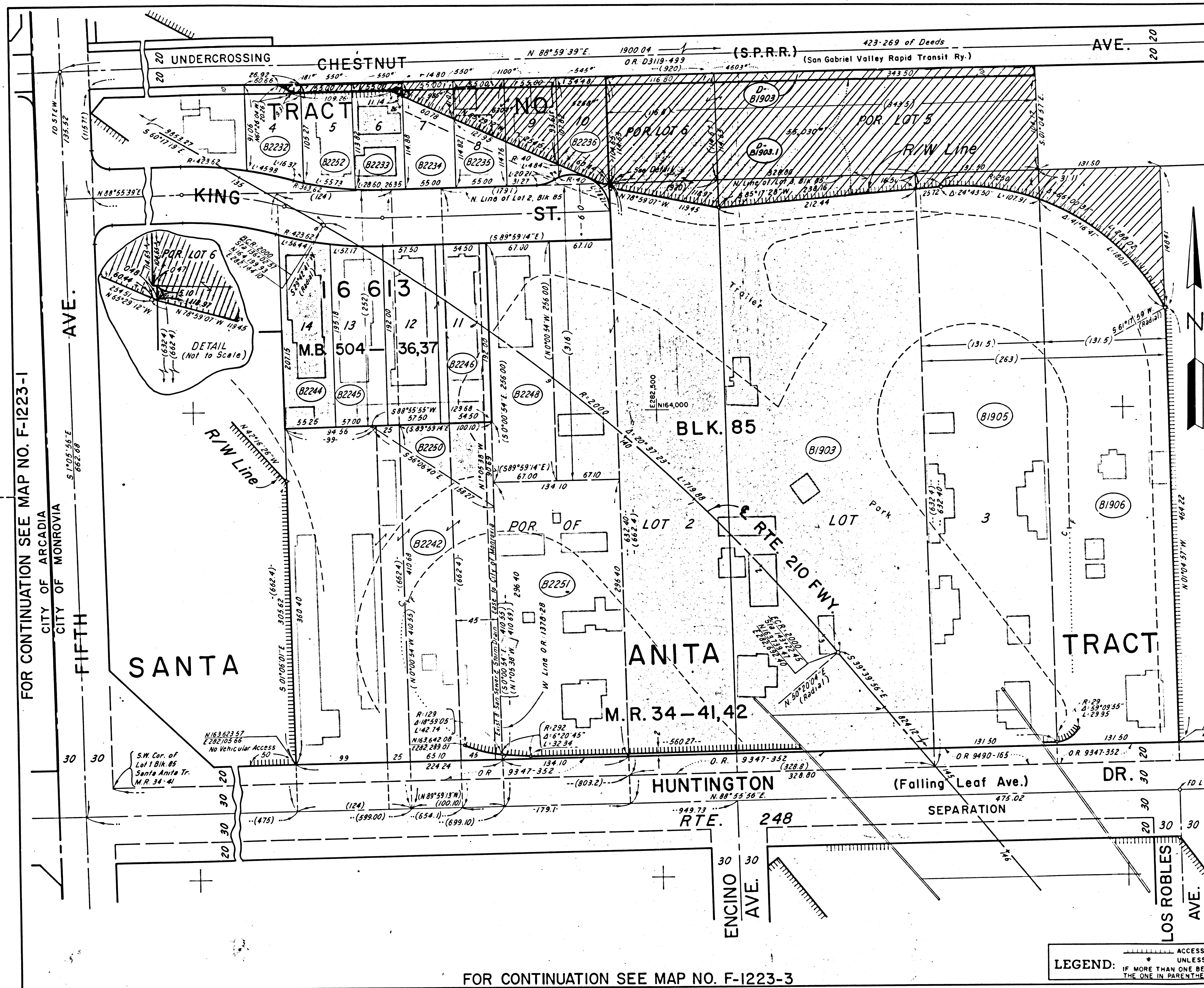

FOR CONTINUATION SEE MAP NO. F-1223-1
 CITY OF ARCADIA
 CITY OF MONROVIA

FOR CONTINUATION SEE MAP NO. F-1223-3

F.M. 21555-3

FM 21555-3 8593C-1234QC-2012L-G

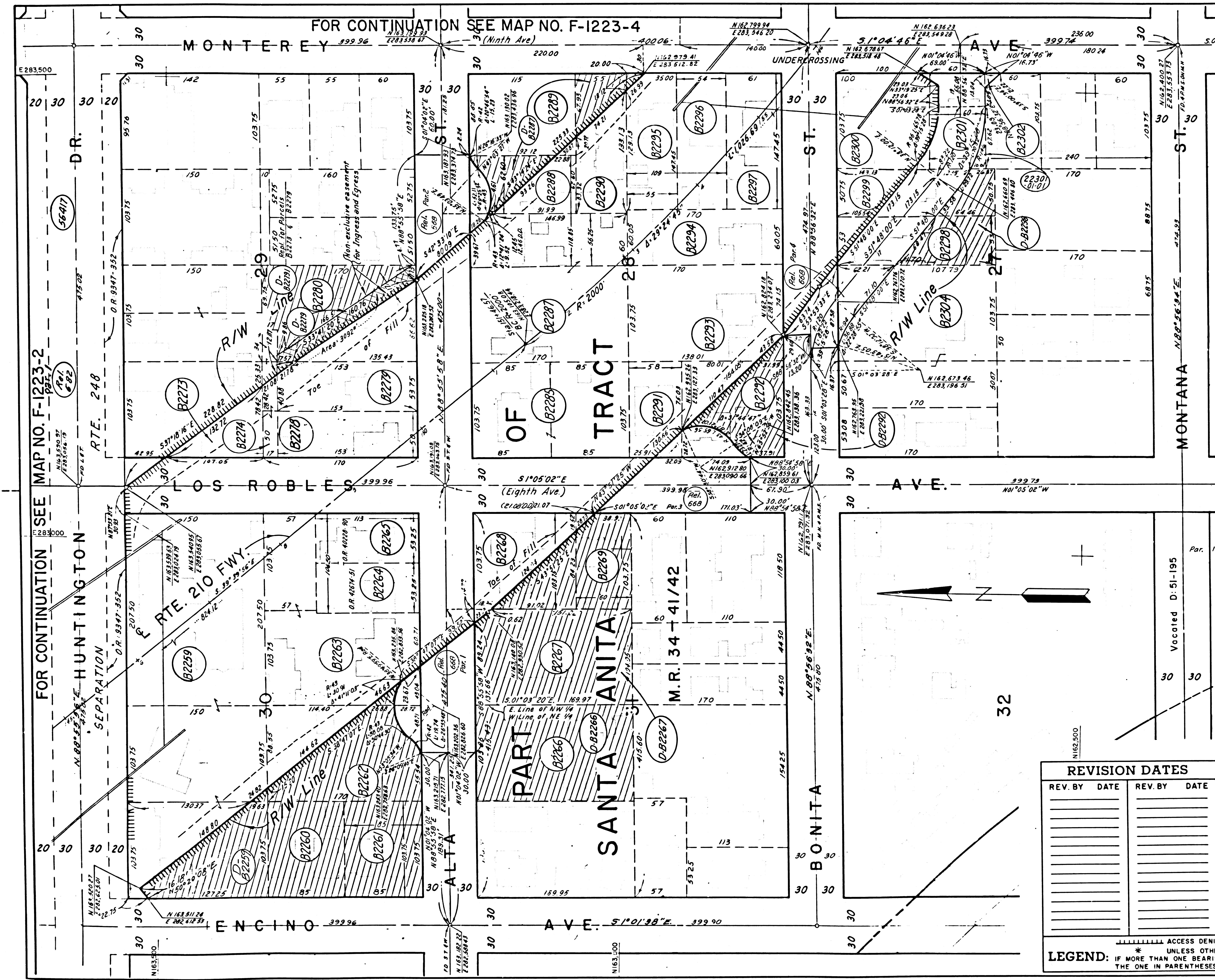

PARCEL NO.	GRANTOR OR GRANTEE	NO. BY RECORD	EXCESS	TOTAL	INST.	DATE	O. R.
B2259	Clearmont's Street & Main Jan. 1916	62,252	8,972	62,252	Fee	1-17-66	D3177-906
B2260	R. L. Moore, et ux	8,819	8,819	8,819	Fee	12-5-63	D2278-88
B2261	Conchetta Sturmiola	8,819	8,819	8,819	Fee	1-20-64	D2328-452
B2262	J. A. Nores	17,638	11,717	17,638	Fee	11-1-63	D2242-48
B2263	C. E. Thorne, et ux	23,241	328	23,241	Fee	1-10-64	D2318-195
B2264	L. P. Sorensen, et ux	6,017		6,017	Fee	11-15-63	D2256-972
B2265	T. F. Rodgers, et al	6,017		6,017	Fee	2-21-62	D1519-415
B2266	R. L. Valentine, et ux	17,638	17,638	17,638	Fee	12-19-63	D2295-52
B2267	R. I. Walters, et ux	17,638	17,537	17,638	Fee	10-25-63	D2233-43
B2268	G. V. Lloyd, et ux	11,413	3,834	11,413	Fee	1-15-64	D2323-345
B2269	G. Wallace, et ux	6,225	6,020	6,225	Fee	12-2-63	D2273-117
B2273	C. T. Nutt, et ux	4,197	15,563	11,296	Fee	11-29-66	D3492-866
B2274	Anna Shapiro, et al	14,39		17,904	Fee	1-18-67	D3534-686
B2278	H. Shapiro, et ux	7,650		7,650	Fee	8-24-61	D1332-647
B2279	Estate of M. Burbank	8,224	113	8,224	Fee	8-24-61	D2349-843
B2280	A. C. Fancher, et ux	17,060	11,190	17,060	Fee	4-4-66	D3164-919
B2285	Esther N. O'Dell	17,638		17,638	Fee	6-7-63	D2056-848
B2287	Bank of America Nat'l Trust & Savings Assn.	27,200	17	27,200	Fee	8-22-63	D2155-32
B2288	B. L. Chancellor, et ux	7,199	2,647	7,199	Fee	1-5-66	D3166-358
B2289	D. E. Bramlette, et ux	237		10,195	Fee	8-2-66	D3385-657
B2290	Frances N. Harron	8,319	2,367	8,319	Fee	6-30-61	D1271-759
B2291	R. R. Worrall, et ux	6,018		6,018	Fee	6-17-63	D2067-704
B2292	F. P. Wagner, et ux	11,620	6,831	11,620	Fee	1-17-63	D3177-900
B2293	Ala. M. Thiel	17,638	473	17,638	Fee	4-17-63	D1994-630
B2294	H. Pfister, et ux	10,209		10,209	Fee	6-18-63	D2069-358
B2295	W. J. Zelaska, et ux	8,110	182	8,110	Fee	5-29-63	D2046-58
B2296	Louise Johnson	7,962		7,962	Fee	3-8-62	D1536-675
B2297	A. C. Rodewald, et ux	8,994		8,994	Fee	12-11-61	D1446-460
B2298	M. W. Bounds, et ux	9,010	4,565	9,010	Fee	1-3-66	D3163-748
B2299	H. M. Dounos, et ux	8,627	2,252	8,627	Fee	12-29-65	D3159-159
B2300	Emma T. Van Sickle	10,375		10,375	Fee	5-28-63	D2044-492
B2301	W. H. Hobbs	6,225	366	6,225	Fee	1-14-66	D3176-308
B2302	A. E. Nichols	109		6,225	Fee	6-17-63	D4028-605
B2304	L. Seeler	2,420		26,251	Fee	5-16-67	D3643-674
D-B2279	State of Calif. to C. Nutt				D.D.	2-24-67	D3566-530
D-B2278	State of Calif. to Anna Shapiro, et al				D.D.	8-30-67	D3752-747
D-B2267	State to Marlon Fritz				D.D.	5-9-68	D3996-374
D-B2266	State to E. R. Johnson				D.D.	7-11-68	D4062-511
Rel. 669	St. to the City of Monrovia				Rel.	2-27-69	D4819-852
D-B2292	State to E. Goode, et ux				D.D.	8-18-69	D4449-887
D-B2287	State to D. E. Bramlette, et ux				D.D.	10-1-69	D4514-4440
D-B2298	State to Leonard B. Seeler				D.D.	12-10-69	D4578-270
Rel. 682	Rel. St. to City of Monrovia				Rel.	12-23-69	R3123-743
56417	City of Monrovia				D.D.	7-14-69	D4434-228
D-B2259	State to San Antonio Joint Ex. & et al				D.D.	6-23-70	D4748-956

REVISION DATES	
REV. BY	DATE

INTERSTATE

STATE OF CALIFORNIA

TRANSPORTATION AGENCY DEPARTMENT OF PUBLIC WORKS

DIVISION OF HIGHWAYS

07-LA-210-PM33.0

R/W MAP

ENCINO AVE. TO MONTEREY AVE.

SCALE $1"=50'$ FILE NO. F1223-3

DRAFT BJA DATE 12-6-68

RWPE Westby APPROVED Weatherholt

LEGEND: ACCESS DENIAL LINE TOP OF CUT TOE OF FILL

* UNLESS OTHERWISE NOTED ALL AREAS ARE IN SQUARE FEET

IF MORE THAN ONE BEARING AND DISTANCE ARE SHOWN FOR A LINE, THE ONE IN PARENTHESES IS PREVIOUS RECORD

FM 21555-4

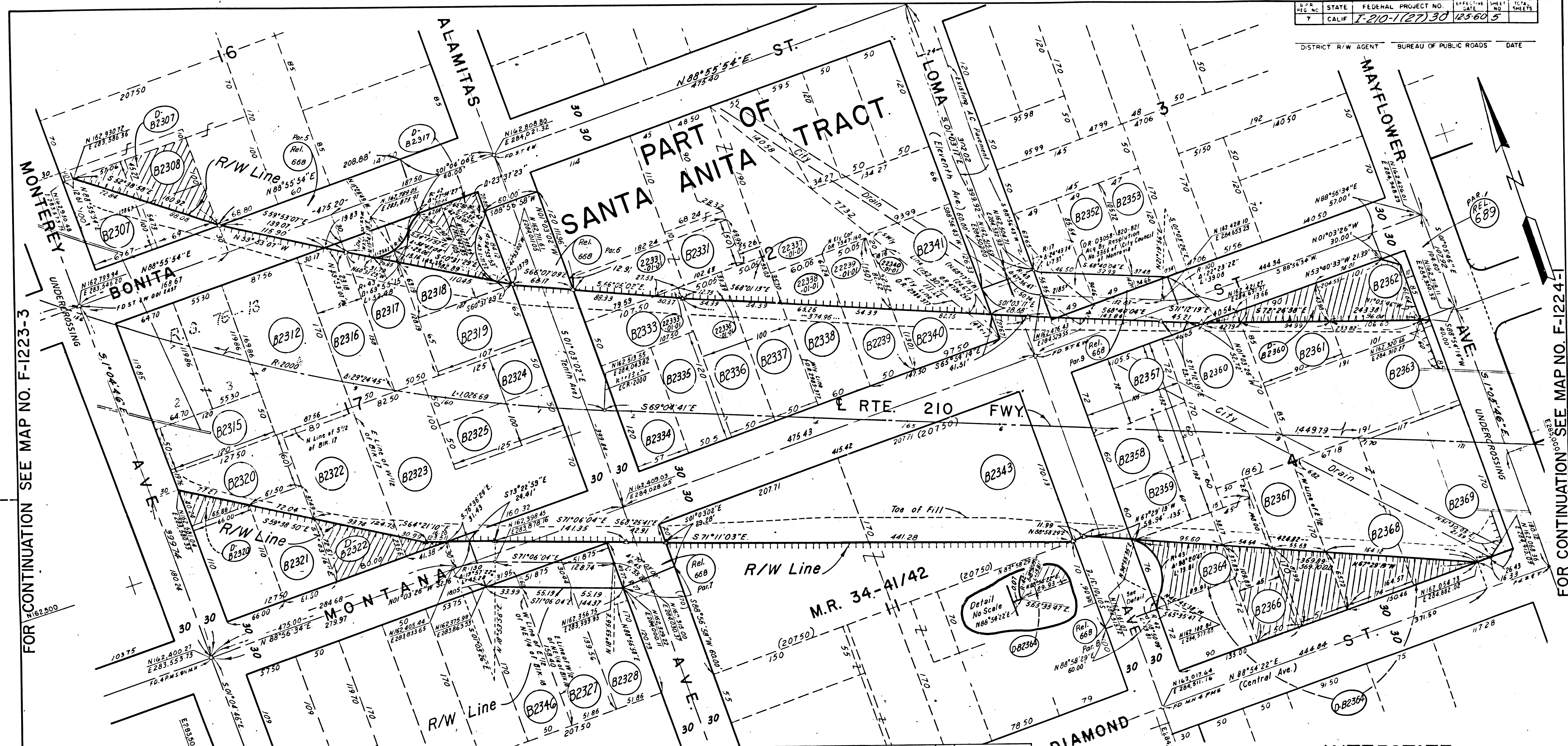

FOR CONTINUATION SEE MAP NO. F-1223-3

FOR CONTINUATION SEE MAP NO. F-1224-1

PARCEL NO.	GRANTOR OR GRANTEE	TO BE ACQUIRED	AREA* EXCESS TOTAL	INST.	RECORDING DATA DATE O.R.	PARCEL NO.	GRANTOR OR GRANTEE	TO BE ACQUIRED	AREA* EXCESS TOTAL	INST.	RECORDING DATA DATE O.R.	PARCEL NO.	GRANTOR OR GRANTEE	TO BE ACQUIRED	AREA* EXCESS TOTAL	INST.	RECORDING DATA DATE O.R.		
B2307	E.E. Fremont, et ux	6967	1292 6967	Fee	2-24-66 D3216-814	B2331	R.A. Pata Jr., et ux	9112	7624 9112	Fee	8-20-65 D3022-284	B2358	St. to M. Schmoker, et ux				DD	11-17-70 D4890-966	
B2308	Flora Jane Hendry	6900	5012 6900	Fee	3-23-66 D3246-298	B2333	J.F. Schrenk, et ux	5375	175 5375	Fee	11-26-63 D2267-497	B2359	St. to Shubin, et ux				D.D.	9-18-70 D4836-59164	
B2312	Aimee Russell	29253	29253	Fee	3-26-63 D1932-218	B2334	J. Heywood, et ux	6840	6840	Fee	12-4-61 D1438-808	B2360	Dorothy Moals	6300	6300	Fee	7-23-62 D1633-370		
B2315	E.C. Petersen, et ux	6000	6000	Fee	8-12-64 D2586-601	B2335	R.Q. Barr, et ux	6060	6060	Fee	11-29-61 D1434-23	B2361	Jerry Geisler, et ux	14620	277 14620	Fee	3-22-63 D1963-719		
B2316	Emma K. Opp	8500	8500	Fee	6-13-63 D2063-721	B2336	H.J. Morrison, et ux	8500	1167 8500	Fee	6-17-63 D2067-687	B2362	E.J. Hillman, et ux	7651	2595 7651	Fee	7-26-65 D2989-497		
B2317	P.E. Nelson	8585	127 8585	Fee	9-4-63 D2169-517	B2337	J.R. Irwin, et ux	8500	2225 8500	Fee	6-11-63 D2060-78	B2363	J.E. Vernon, et ux	8585	3286 8585	Fee	9-7-65 D3040-323		
B2318	G.H. Lenter, et al	11235	5816 11235	Fee	8-18-63 D3019-292	B2338	A.D. Christie, et ux	9000	2911 9000	Fee	6-26-63 D2079-968	B2364	S.A. Hicks, et ux	16235	16235	Fee	5-1-63 D2012-230		
B2319	C.F. Draper, et ux	6955	6955	Fee	10-11-63 D2215-553	B2339	G.A. LaGrone, et ux	7500	3598 7500	Fee	5-28-63 D2044-301	B2365	B.C. Bescke, et ux	6841	4127 6841	Fee	7-30-65 D2996-368		
B2320	R.L. Tackaberry, et ux	7650	1326 7650	Fee	6-17-63 D2067-706	B2340	H.W. Stahler	7506	3242 7506	Fee	8-19-63 D2153-837	B2366	K. Petersen, et ux	8171	4946 8171	Fee	4-1-66 D3257-489		
B2321	O. Angeliotti, et ux	1153	6765 1153	Fee	2-2-66 D3195-244	B2341	City of Monrovia	315	7242 315	Fee	12-9-65 D3140-607	B2367	M.C. Holman, et ux	8571	3919 8571	Fee	7-29-65 D2994-459		
B2322	H.B. Van Gundy, et ux	13600	3847 13600	Fee	2-26-65 D2810-677	B2343	O.I. Williams	39490	70,693 39490	Fee	8-31-61 D1340-829	B2368	R.M. Shorey, et ux	14,568	4945 14,568	Fee	9-27-61 D1368-210		
B2323	Alberta Anderson	22775	469 22775	Fee	7-30-63 D2122-990	B2346	Margaret Semanek	185	8500 185	Fee	2-17-66 D3210-562	B2369	Dawn Publish Co, et al	17,902	17,902	Fee	7-13-64 D2547-620		
B2324	D.V. Boone, et ux	6250	6250	Fee	2-27-62 D1524-661	D-B2360	St. to F.P. Tascano		8139	D.D.	7-27-70 D4784-5153	D-B2307	State to F.A. Fremont				D.D.	6-11-69 D4398-52324	
B2325	J.J. Stygles, et ux	6250	6250	Fee	1-28-61 D1444-978	B2352	B.C. Bescke, et ux	1194	5880 1194	Fee	5-12-66 D3302-301	Rel. 668	St. to City of Monrovia				Rel.	2-27-69 D4431-316	
B2327	L.H. Minyard, et al	1091	8820 1091	Fee	4-11-66 D-3266-802	B2353	H.W. Bruun, et ux	248	5641 248	Fee	12-9-65 D3100-326	Rel. 689	St. to City of Monrovia				D.D.	7-25-69 D4445-78974	
B2328	R.A. Grogan	2068	8820 2068	Fee	1-14-66 D3176-304	B2357	W.A. Lee, et ux	7560	7560	Fee	6-25-62 D1661-127	D-B2364	State to E.R. Johnson				D.D.	9-19-69 D4302-31133	

REV. BY	DATE	REV. BY	DATE

INTERSTATE
 STATE OF CALIFORNIA
 TRANSPORTATION AGENCY DEPARTMENT OF PUBLIC WORKS
 DIVISION OF HIGHWAYS
 07-LA-210-PM33.3
R/W MAP
 MONTEREY AVE. TO MAYFLOWER AVE.
 SCALE 1"=50'
 DRAFT BJA
 RWPE Westby
 FILE NO F123-4
 DATE 12-6-68
 APPROVED Weatheralt

LEGEND: ACCESS DENIAL LINE UNLESS OTHERWISE NOTED ALL AREAS ARE IN SQUARE FEET. IF MORE THAN ONE BEARING AND DISTANCE ARE SHOWN FOR A LINE, THE ONE IN PARENTHESES IS PREVIOUS RECORD

FM 21555-5