

STATE OF CALIFORNIA TRANSPORTATION AGENCY
 DEPARTMENT OF PUBLIC WORKS
 DIVISION OF HIGHWAYS
 07-LA-105/7 13.8/15.3
 R/W INDEX MAP
 600 0 600
 DATE: 11 72
 F No F 1518, F1519, F1521, F1152A, F1152B

F.M. 21569-1

F.M. 21569-1

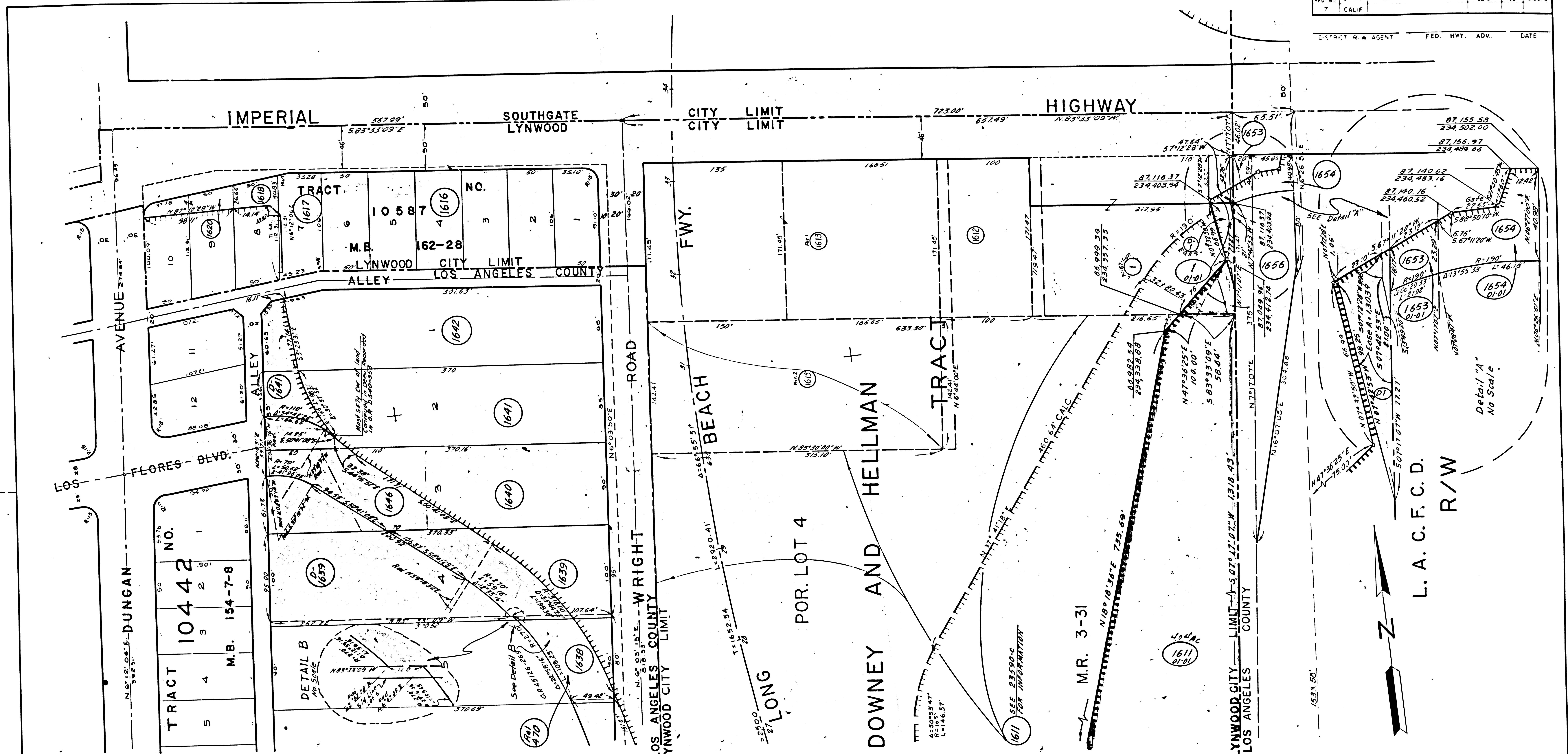

PARCEL NO	GRANTOR OR GRANTEE	AREA * ACO EXCESS TOTAL	INST	RECORDING DATA DATE OR	PARCEL NO	GRANTOR OR GRANTEE	AREA * ACO EXCESS TOTAL	INST	RECORDING DATA DATE OR	PARCEL NO	GRANTOR OR GRANTEE	AREA * ACO EXCESS TOTAL	INST	RECORDING DATA DATE OR	PARCEL NO	GRANTOR OR GRANTEE	AREA * ACO EXCESS TOTAL	INST	RECORDING DATA DATE OR	ISSUE DATE
1	HOGUE	3,365	Fee	10-11-30 34537-132	1646	ELDER		Fee	7-29-33 42338-176											K.K. 10-13-73
D-1	STAND OIL CO.		D.D.	4-18-38 44410-105	1653	STAND OIL CO.	411	Fee												
1611	FOR INFORMATION	SEE 23590-C			1654	CITY MARKETS OF L.A.	136	Fee	1-5-55 46559-94											
1612	BELYEA		Fee		1656	CITY MARKETS OF L.A.		Fee	1-13-55 46631-213											
1613	VIDONOVACHEVICH CO.		Fee	1-16-52 38057-299	REL-470	CITY OF LYNNWOOD		Fee	5-18-66 42572-821											
1616	ORLOFF		Fee	4-9-54 44295-305																
1617	SHODEN		Fee	5-31-55 48144-286																
1618	QUINNEY		Fee	5-3-56 51079-34																
1620	STRONG		Fee	7-22-54 45133-207																
1638	CLARK		Fee	7-22-54 45126-324																
1639	COPPOCK		Fee	4-30-54 44471-393																
D-1639	SOUTHGATE TRACT CO.		D.D.	7-17-59 540-549																
1640	HANSON		Fee	1-15-53 40741-178																
1641	KENNEL		Fee	8-11-54 45295-226																
D-1641	QUINNEY		D.D.	7-17-59 540-553																
1642	WYATT		Fee	4-6-54 44262-311																

STATE OF CALIFORNIA
 BUSINESS & TRANSPORTATION AGENCY
 DEPARTMENT OF TRANSPORTATION

R/W MAP
 NO. F-1520
 07-LA-7-17.0

50' 0' 50' DATE 8-24-73
 R/W P.E. W. LEONARD SR. I. BERG

LEGEND:
 ACCESS DENIED * EXCLUDES STREET AREA
 AREA IN SQUARE FEET UNLESS OTHERWISE NOTED
 () PREVIOUS RECORD DATA

F.M. 21569-2

FM 21563-2

M. B. 165-40-41-42/

CONTINUATION SEE MAP 23591-C FOR

FOR CONTINUATION SEE MAP F-1520

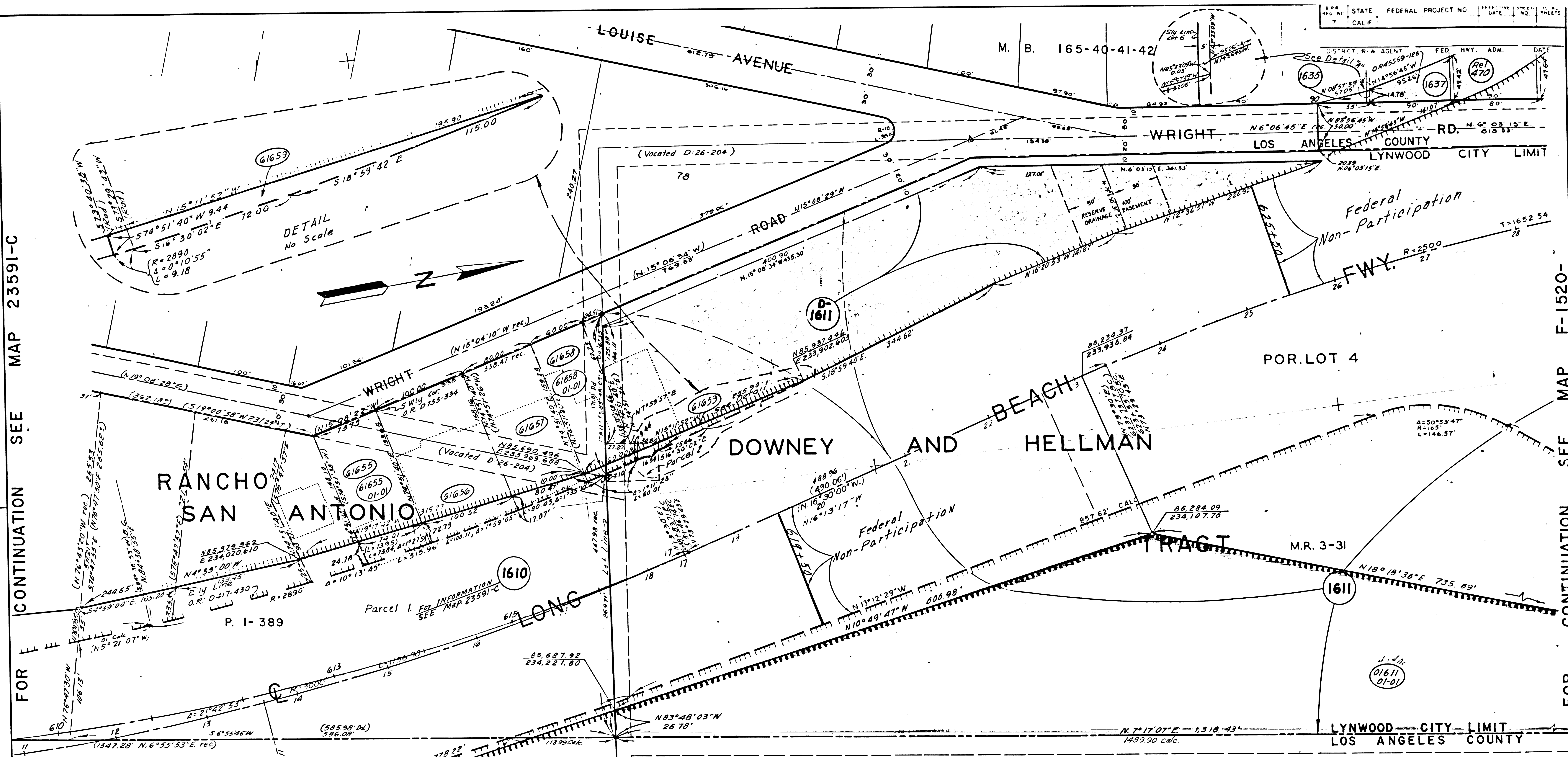

L. A. C. F. C. D.																								
PARCEL NO	GRANTOR OR GRANTEE	AREA *			INST	RECORDING DATA		PARCEL NO	GRANTOR OR GRANTEE	AREA *			INST	RECORDING DATA		PARCEL NO	GRANTOR OR GRANTEE	AREA *			INST	RECORDING DATA		ISSUE DATE
		ACQ	EXCESS	TOTAL		DATE	OR			ACQ	EXCESS	TOTAL		DATE	OR			ACQ	EXCESS	TOTAL		DATE	OR	
61655	BIDDLE	11120	9370	11120	Fee																			10-12-73 K.K.
61656	LYNCH	2023		15,620	Fee																			
61657	MOYER	1098		12,713	Fee	5-28-71	05072-259																	
61658	WHITE	9544	8954	9544	Fee																			
61659	WINWOOD	1129		82,442	Fee																			
1611	BELYEA			175,996	Fee	9-23-53	42764-123																	
D-1611	WINWOOD				D.D.	3-11-58	39-753																	
1635	KUNERT				Fee	7-20-54	45109-255																	
1637	WAMPLER				Fee	9-13-54	45559-125																	
REL 470	See F-1520				For Information																			

INTERSTATE

STATE OF CALIFORNIA
BUSINESS & TRANSPORTATION AGENCY
DEPARTMENT OF TRANSPORTATION

R/W MAP
NO. 23590-C (8)
07-LA-105-14.7

R/W P. E. W. LEONARD
SR. I. BERG

DATE 7-9-70

LEGEND:

- ACCESS DENIED
- EXCLUDES STREET AREA
- * AREA IN SQUARE FEET UNLESS OTHERWISE NOTED
- () PREVIOUS RECORD DATA.

FM. 21569-3

FM 21569-3

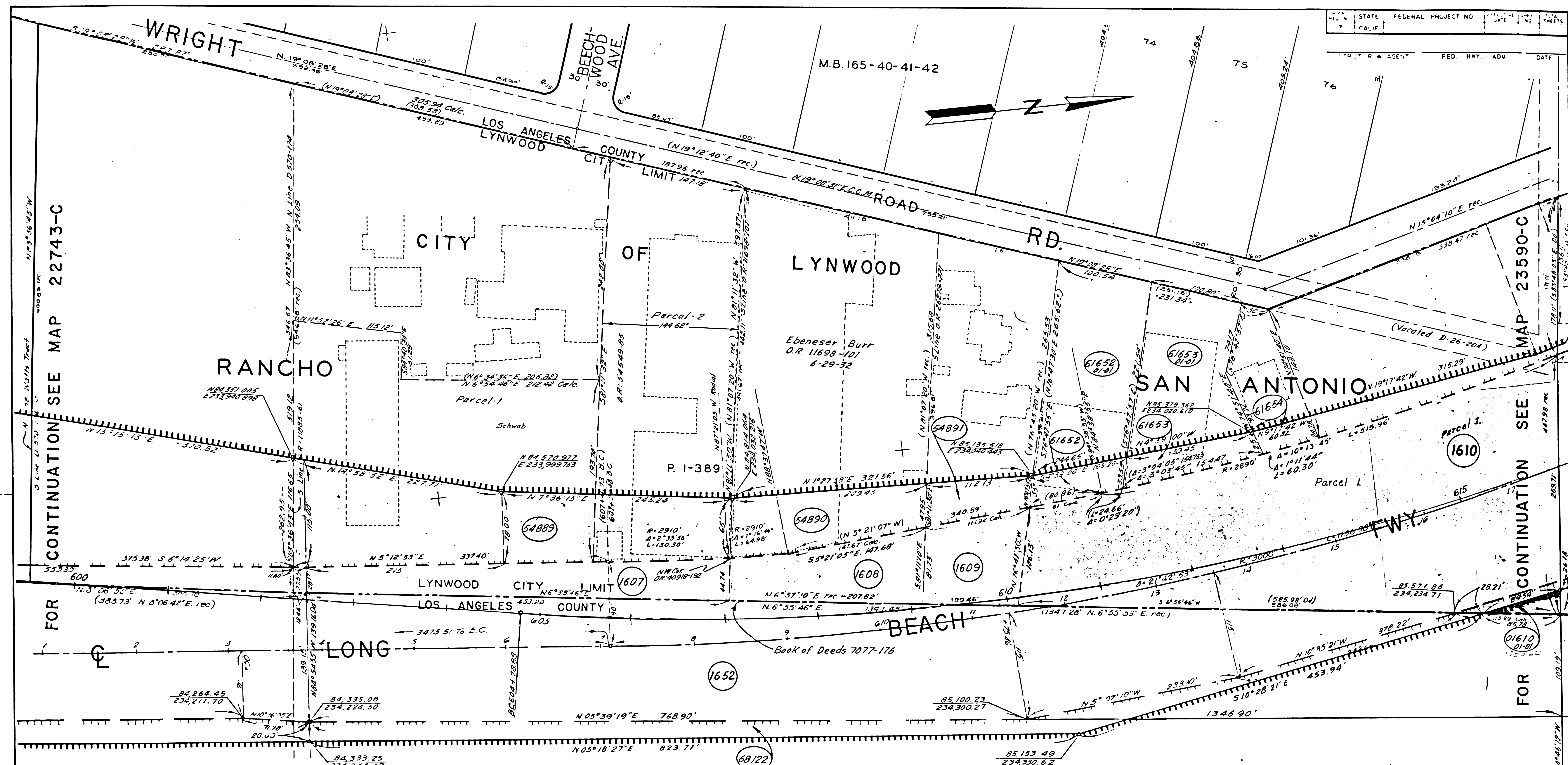

CONTINUATION SEE MAP 22743-C FOR

CONTINUATION SEE MAP 23590-C FOR

PARCEL NO	GRANTOR OR GRANTEE	AREA *			INST	RECORDING DATA		PARCEL NO	GRANTOR OR GRANTEE	AREA *			INST	RECORDING DATA		PARCEL NO	GRANTOR OR GRANTEE	AREA *			INST	RECORDING DATA		ISSUE DATE
		ACO	EXCESS	TOTAL		DATE	OR			ACO	EXCESS	TOTAL		DATE	OR			ACO	EXCESS	TOTAL		DATE	OR	
54889	BANK OF AMERICA	39,572		131,703	Fee	5-20-75	D5800-615																	
54890	WRIGHT ROAD	12,353		74,615	Fee																			
54891	EVANS	4,522		34,425	Fee																			
51652	BEVINS	24,362	20,931	24,362	Fee																			
51653	LAFFERTY	22,130	12,870	22,130	Fee																			
51654	MAK	1,500		8,370	Fee																			
58122	L.A.C.F.C.D.	19,758		242,729																				
1607	SCHWAB				Fee	2-6-53	40918-192																	
1608	SALMINA				Fee	8-18-55	48696-439																	
1609	WELLER				Fee	4-27-55	47612-24																	
1610	HOLTkamp		1,149		Fee By	COND 4-2-56	50768-412																	
1652	CITY MNT-L.A.		13,457		Fee	12-31-54	46528-76																	

INTERSTATE
STATE OF CALIFORNIA
BUSINESS & TRANSPORTATION AGENCY
DEPARTMENT OF TRANSPORTATION

R/W MAP
NO. 23591-C (9)
07-LA-105-14.7

DATE 7-9-70
RWPE W. LEONARD SR. T. BERG

LEGEND: ACCESS DENIED EXCLUDES STREET AREA
* AREA IN SQUARE FEET UNLESS OTHERWISE NOTED
() PREVIOUS RECORD DATA

F.M. 21569-4

F.M. 21569-4

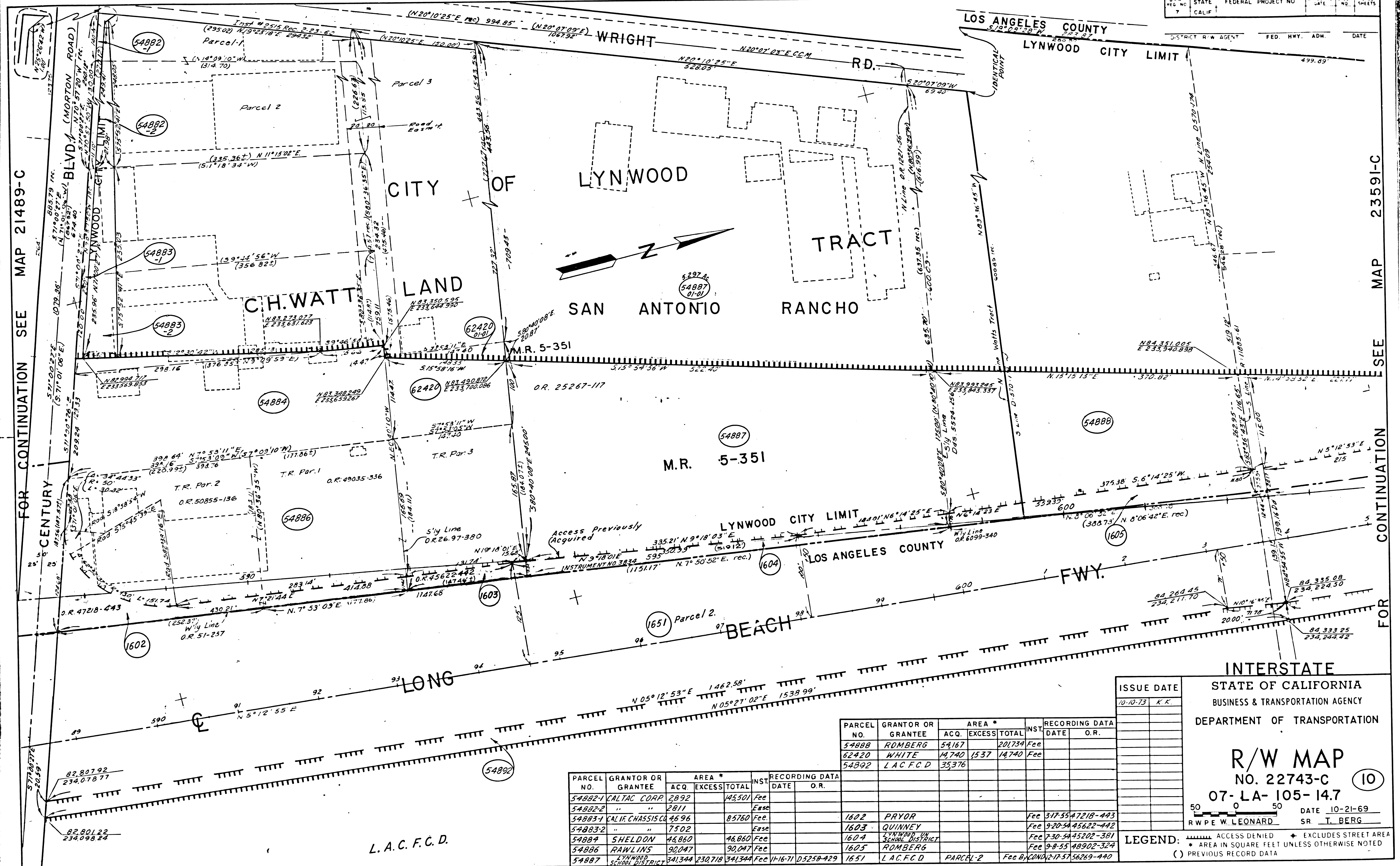

FOR CONTINUATION SEE MAP 21489-C

SEE MAP 23591-C FOR CONTINUATION

PARCEL NO.	GRANTOR OR GRANTEE	AREA *			INST. DATE	RECORDING DATA	
		ACQ.	EXCESS	TOTAL		DATE	O.R.
54882-1	CALTAC CORP.	2892		145,501	Fee		
54882-2	"	2811			Fee		
54883-1	CALIF. CHASSIS CO.	4696		85,760	Fee		317-55-47218-443
54883-2	"	7502			Fee		9-20-54-45622-442
54884	SHELDON	46,860		46,860	Fee		7-30-54-45202-381
54886	RAWLINS	90,047		90,047	Fee		9-8-55-48902-324
54887	LYNWOOD SCHOOL DISTRICT	341,344	230,718	341,344	Fee	11-16-71	D-5258-429

PARCEL NO.	GRANTOR OR GRANTEE	AREA *			INST. DATE	RECORDING DATA	
		ACQ.	EXCESS	TOTAL		DATE	O.R.
54888	ROMBERG	54,167		201,734	Fee		
62420	WHITE	14,740	1537	14,740	Fee		
54892	L A C F C D	35,376					

ISSUE DATE
10-10-73 K.K.

STATE OF CALIFORNIA
 BUSINESS & TRANSPORTATION AGENCY
 DEPARTMENT OF TRANSPORTATION

R/W MAP
 NO. 22743-C (10)
 07-LA-105-147

R/W P E W. LEONARD
 SR T. BERG
 DATE 10-21-69

LEGEND: ACCESS DENIED EXCLUDES STREET AREA
 * AREA IN SQUARE FEET UNLESS OTHERWISE NOTED
 () PREVIOUS RECORD DATA

F.M. 21569-5

FM 21569-5

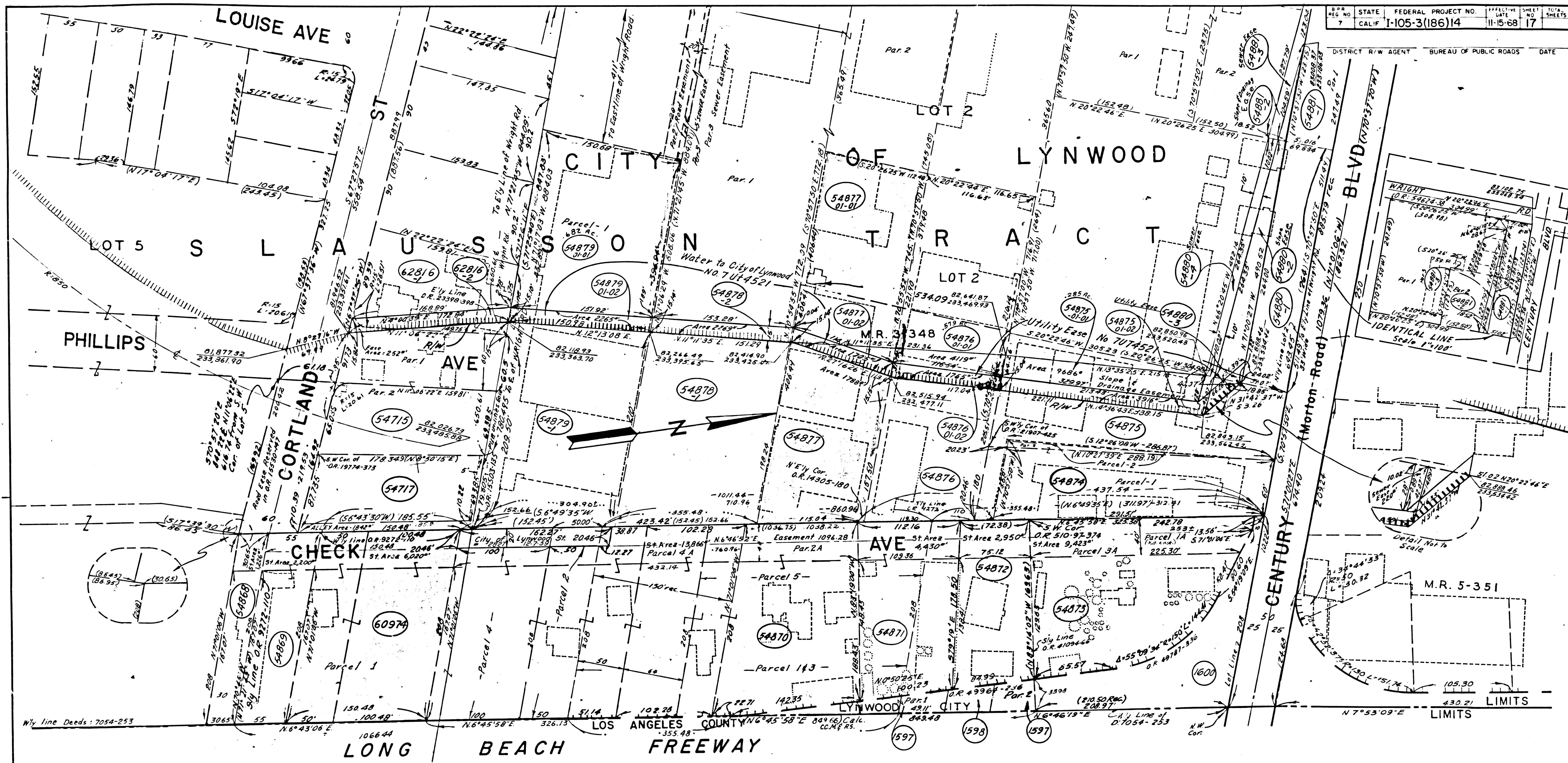

⊕ INCLUDING STREET AREAS

PARCEL NO.	GRANTOR OR GRANTEE	AREA *			INST.	RECORDING DATA		PARCEL NO.	GRANTOR OR GRANTEE	AREA *			INST.	RECORDING DATA		PARCEL NO.	GRANTOR OR GRANTEE	AREA *			INST.	RECORDING DATA		ISSUE DATE	
		ACQ	EXCESS	TOTAL		DATE	OR			ACQ	EXCESS	TOTAL		DATE	OR			ACQ	EXCESS	TOTAL		DATE	OR		ACQ
54868	BANK OF AMERICA	6,230		6,230	FEE	120-72	05326-240	54880-1	First Grading	13,464		80,490	Fee	3-27-72	D5404-716	1597	McCOLLUM							RD	12-5-69
54869	ALEHL FAZZONE	11,179		11,179	FEE			54880-2	First Grading	7,723		80,490	Ease	3-27-72	D5404-716	1598	McCOLLUM JR.							RD	7-10-70
54870	JEE VAN NIEL	86,295		86,295	FEE	3-6-73	05784-753	54881-1	R & B BRADY	12,822		75,456	Fee	4-25-72	D5438-54	1600	PIERSON							J.P.	11-17-70
54871	EVERO COOK	19,381		19,381	FEE	12-5-72	05688-232	54881-2	R & B BRADY	2,105		75,456	Ease	4-25-72	D5438-54									RD	12-31-70
54872	J. ROGERS	13,604		13,604	FEE	3-12-71	04904-474	54880-3	First Grading	244														RD	9-20-71
54873	CSERIM-AULEY	31,765		31,765	FEE	4-16-73	05833-278	54878-2	C.F.D. PRATT	2,269															
60974	CJERM ORLANDO	30,586		30,586	FEE	11-72	05316-908																		
54717	CJERM ORLANDO	14,834		14,834	FEE	1-12-72	05316-912	62816-2	H. MOSLEY	2,532															
54874	J. ROGERS	21,178		21,178	FEE	6-5-72	05482-516	54880-4	First Grading	2643															
54879-1	White Metal Foundry Inc	62,191		62,191	Fee	10-26-71	05234-128	54881-3	R & B BRADY	1,662															
54715	VAN DOOSTING	22,899		22,899	Fee																				
54878-1	C.F.D. PRATT	30,526		30,526	Fee	7-3-72	05517-850																		
54877	B.F.E. VAN NIEL	44,193		44,193	Fee	6-28-73	05922-953																		
54876	C.F.M. RICK	42,608		42,608	Fee	5-12-72	05458-725																		
62816-1	H. MOSLEY	853		853	Fee																				
54875	G.M. GLENN	30,285		30,285	FEE	4-2-73	05915-815																		

INTERSTATE
 STATE OF CALIFORNIA
 TRANSPORTATION AGENCY
 DEPARTMENT OF PUBLIC WORKS
 DIVISION OF HIGHWAYS

APPRAISAL MAP
 NO. 21489-C (11)
 07-LA-105/7-14.7

SCALE 1"=50' DATE 5-23-69
 R.W.P.E. LINLEY SR. WEATHERHOLT

LEGEND: * ACCESS DENIED * EXCLUDES STREET AREA
 * AREA IN SQUARE FEET UNLESS OTHERWISE NOTED
 () PREVIOUS RECORD DATA ▲ INCLUDES EASEMENT AREA

F.M. 21569-6

F.M. 21569-6

FOR CONTINUATION SEE MAP NO. 2500-C & 25100-C

FOR CONTINUATION SEE MAP NO. 21487-C

FOR CONTINUATION SEE MAP NO. 21489-C

R/W REG NO.	STATE	FEDERAL PROJECT NO.	EFFECTIVE DATE	SHEET NO.	TOTAL SHEETS
7	CALIF.				

DISTRICT R/W AGENT	BUREAU OF PUBLIC ROADS	DATE
5701	232,644.10	81,477.94
	232,644.10	232,658.47
	150.04	183.47

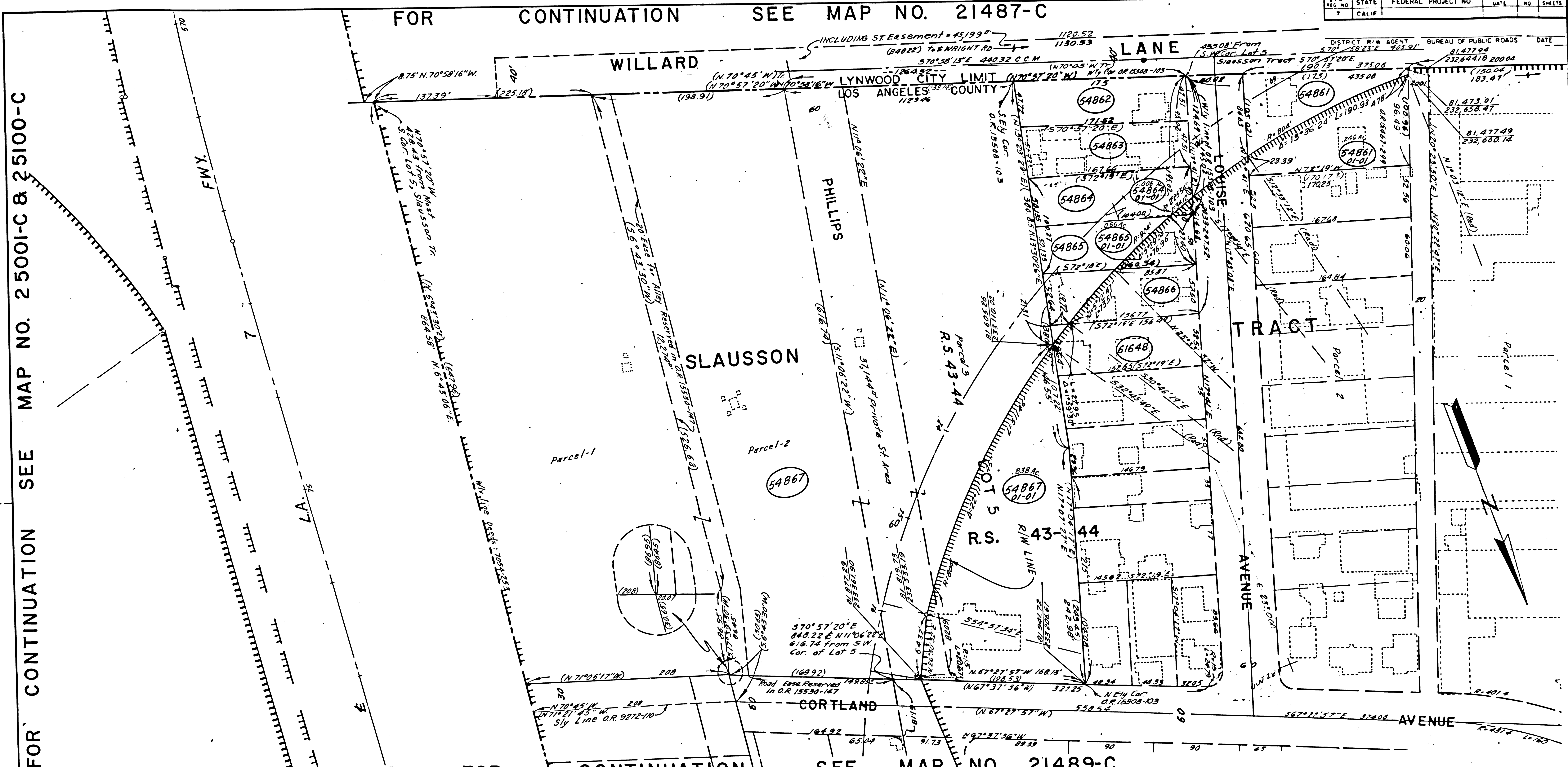

PARCEL NO.	GRANTOR OR GRANTEE	AREA *			INST.	RECORDING DATA		PARCEL NO.	GRANTOR OR GRANTEE	AREA *			INST.	RECORDING DATA		PARCEL NO.	GRANTOR OR GRANTEE	AREA *			INST.	RECORDING DATA		ISSUE DATE
		ACQ	EXCESS	TOTAL		DATE	OR			ACQ	EXCESS	TOTAL		DATE	OR			ACQ	EXCESS	TOTAL		DATE	OR	
54861	HURST	12765	10706	12765	Fee	11-14-72	05666-951																	
54862	CURTALE	8229		8229	Fee																			
54863	MORRIS	8398		8398	Fee	2-3-72	05391-886																	
54864	FITE	8291	283	8291	Fee	4-5-73	05820-736																	
54865	52ABADOS	8108	2879	8108	Fee	3-21-72	05397-980																	
54866	LUCAS	2432		8316	Fee																			
54867	TOOLE	378765	36510	378765	Fee	6-17-71	05092-280																	
61648	TOOLE	207		8115	Fee																			

STATE OF CALIFORNIA
 TRANSPORTATION AGENCY
 DEPARTMENT OF PUBLIC WORKS
 DIVISION OF HIGHWAYS

R/W MAP
 NO. 21488-C (12)
 07-LA-105/7 14.7
 DATE 5-20-69
 SR T. BERG
 RWPE W. LEONARD

LEGEND:
 ACCESS DENIED
 * AREA IN SQUARE FEET UNLESS OTHERWISE NOTED
 () PREVIOUS RECORD DATA
 + EXCLUDES STREET AREA

FM 21569-7

FM 21569-7

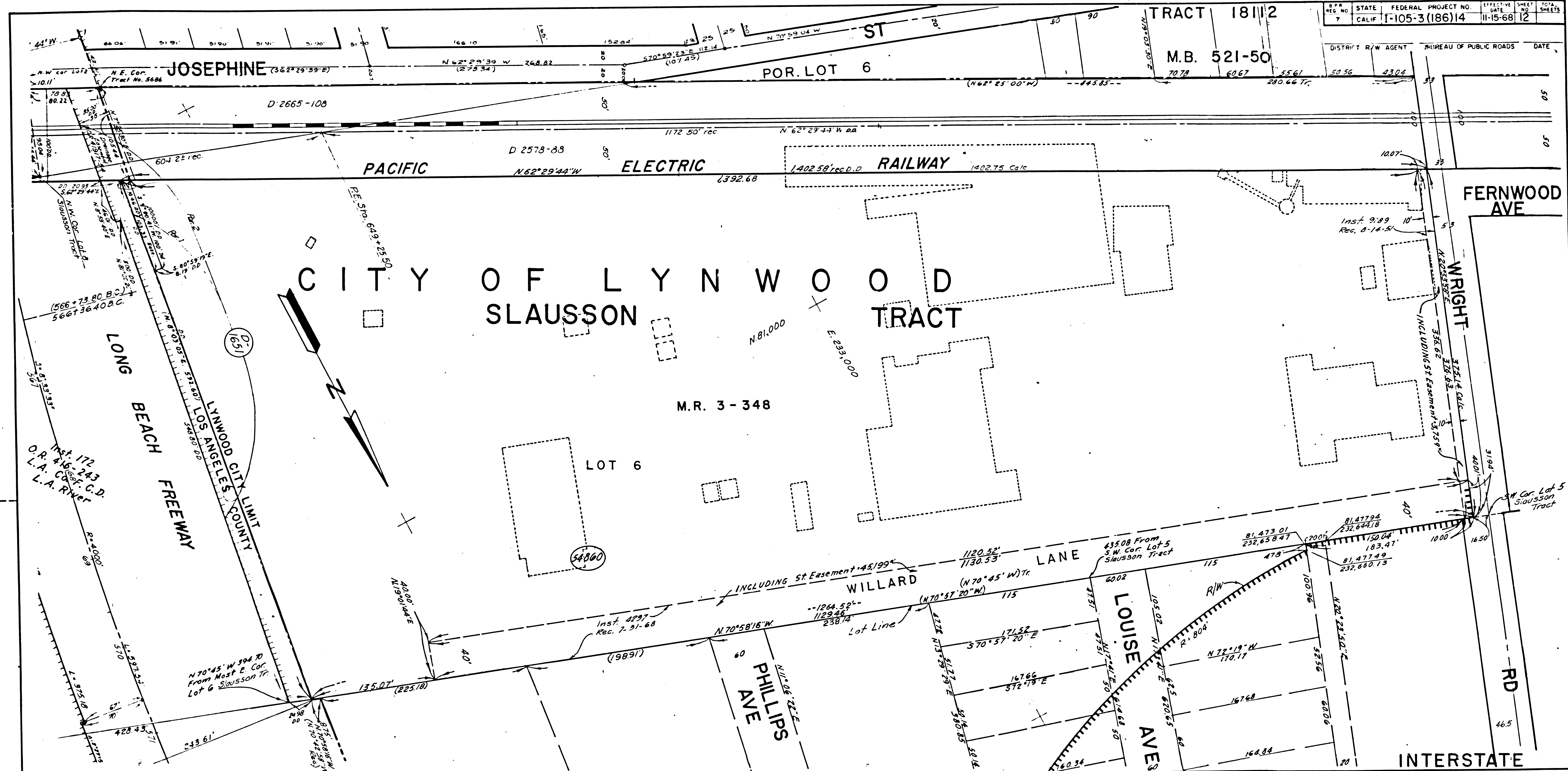

INCLUDING STREET EASEMENTS

PARCEL NO.	GRANTOR OR GRANTEE	AREA *			INST. DATE	RECORDING DATA	OR	PARCEL NO.	GRANTOR OR GRANTEE	AREA *			INST. DATE	RECORDING DATA	OR	PARCEL NO.	GRANTOR OR GRANTEE	AREA *			INST. DATE	RECORDING DATA	OR	ISSUE DATE
		ACO	EXCESS	TOTAL						ACO	EXCESS	TOTAL						ACO	EXCESS	TOTAL				
54800	C.F.I. Develop. Co.	523011		623011	Fee																			K.K. 6-21-73

STATE OF CALIFORNIA
TRANSPORTATION AGENCY
DEPARTMENT OF PUBLIC WORKS
DIVISION OF HIGHWAYS

APPRAISAL MAP
NO. 21487-C (14)
07-LA-105/7 14.7
SCALE 1" = 50'
DATE 6-16-69
RW.P.E. M. LINLEY
SR. WEATHERHOLT

LEGEND:
ACCESS DENIED
AREA IN SQUARE FEET UNLESS OTHERWISE NOTED
PREVIOUS RECORD DATA INCLUDES EASEMENT AREA

F.M. 21569-8

F.M. 21569-8 F-1519

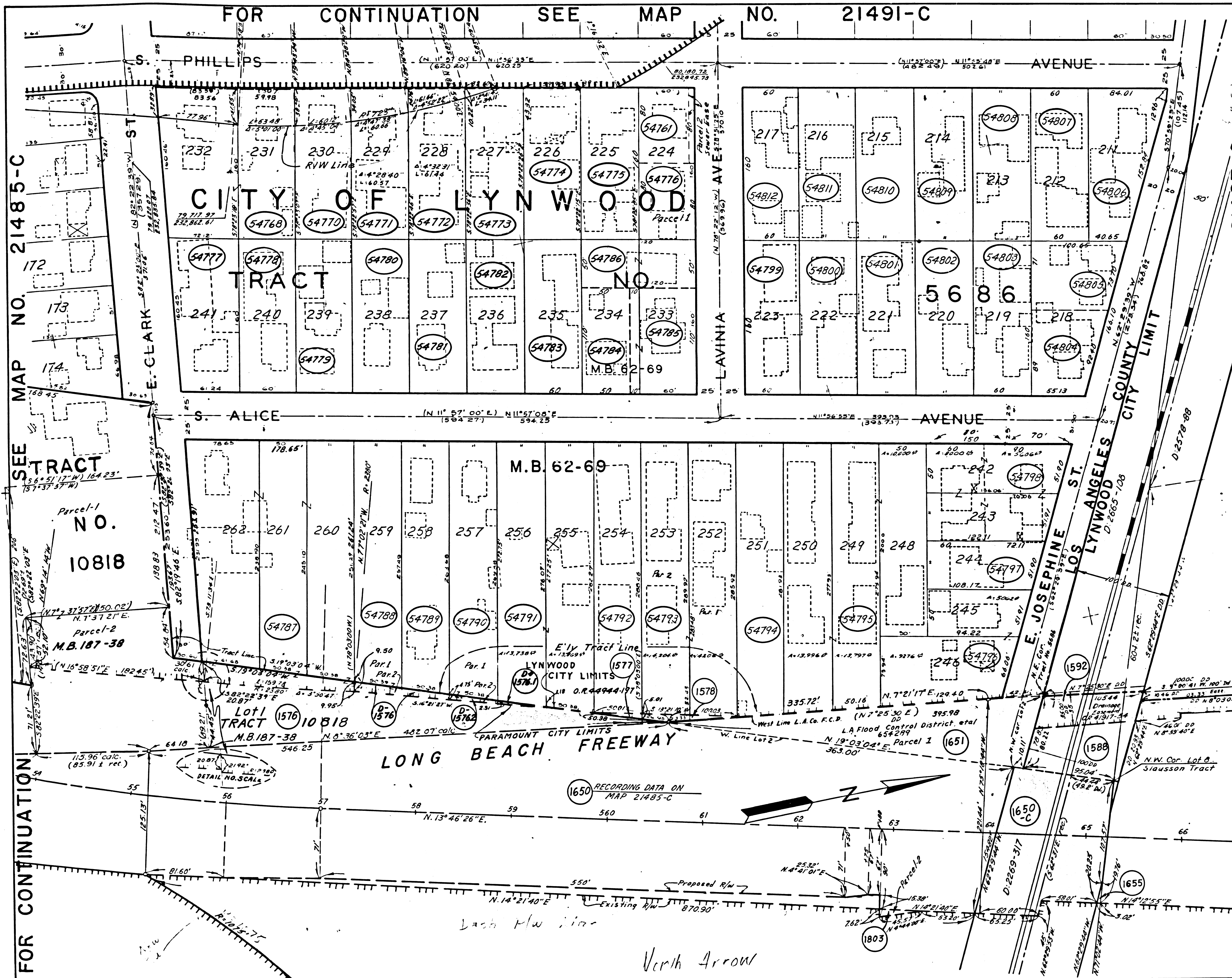

REG. NO.	STATE	FEDERAL PROJECT NO.	EFFECTIVE DATE	SHEET NO.	TOTAL SHEETS
7	CALIF.				

PARCEL NO.	GRANTOR OR GRANTEE	AREA * ACO EXCESS	TOTAL	INST.	RECORDING DATA DATE OR
54761	CIVITELLI	4800	4800	Fee	12-28-70 D4926-978
54768	CASACCIA	22057	22057	Fee	
54770	ELLISON	9600	9600	Fee	4-16-71 D5028-454
54771	KROLL	9600	9600	Fee	5-6-71 D5049-26
54772	GOTTHARDT	9600	9600	Fee	3-8-71 D4989-433
54773	BUTT	9600	9600	Fee	10-27-70 D5229-180
54774	CITO	9600	9600	Fee	11-29-71 D5270-435
54775	FORDHAM	9600	9600	Fee	3-12-71 D4924-353
54776	NEIHEMANN	4800	4800	Fee	11-27-70 D4920-216
54777	MALKENHORST	18669	18669	Fee	1-8-71 D4937-671
54778	MALKENHORST	9600	9600	Fee	11-24-70 D4897-115
54779	HOWES	9600	9600	Fee	1-18-71 D4945-317
54780	RIVERA	9600	9600	Fee	12-27-70 D4927-853
54781	DELLE	9600	9600	Fee	11-30-70 D4901-507
54782	SALATA	9600	9600	Fee	11-27-71 D4940-260
54783	PRIDDY	9600	9600	Fee	12-18-70 D4920-296
54784	GODWIN	5500	5500	Fee	2-27-71 D4959-624
54785	CURRIER	7700	7700	Fee	2-11-71 D4967-997
54786	LONGBRAKE	6000	6000	Fee	12-29-70 D4927-816
54787	DE LEON	72476	72476	Fee	11-11-67
54788	HASTINGS	13,135	13,135	Fee	8-31-71 D5176-645
54789	BEACH	13,324	13,324	Fee	10-7-71 D5216-606
54790	VALENZUELA	13,515	13,515	Fee	7-30-71 D5142-859
54791	CUTENESE	27,662	27,662	Fee	9-30-71 D5208-689
54792	CLARK	14,140	14,140	Fee	5-18-72 D5464-589
54793	MOUNT	28,470	28,470	Fee	4-28-72 D5438-94
54794	Mc DEVITT	14,196	14,196	Fee	12-4-71 D5299-85
54795	WILLARD	37,793	37,793	Fee	6-26-72 D5507-850
54796	LAURENCE	14,338	14,338	Fee	7-22-71 D5132-826
54797	LAURENCE	5757	5757	Fee	
54798	LAURENCE	13,806	13,806	Fee	
54799	BOUSQUET	9600	9600	Fee	5-17-71 D5059-31
54800	TILLEY	9600	9600	Fee	8-17-71 D5161-132
54801	HOLCOMB	9600	9600	Fee	1-4-72 D5308-727
54802	MOUNT	9600	9600	Fee	8-3-71 D5146-161
54803	WOLFORD	9600	9600	Fee	
54804	TRAUT	6033	6033	Fee	5-25-71 D5067-530
54805	ADAMS	6429	6429	Fee	8-25-71 D5170-117
54806	ADAMS	18,131	18,131	Fee	3-29-71 D5170-120
54807	WILLIAMS	9600	9600	Fee	3-4-72 D5389-890
54808	LENBERG	9600	9600	Fee	8-3-71 D5146-163
54809	JORGENSEN	9600	9600	Fee	5-16-71 D5090-502
54810	ENGLAND	9600	9600	Fee	
54811	BURAS	9600	9600	Fee	7-8-71 D5116-895
54812	STRAUSS	9600	9600	Fee	5-21-73 D4977-681
1576	BUDMA			Fee	11-4-53 46644-242
D1576	HASTINGS			D.D.	11-20-53 D670-898
D1576.1	CUTENESE			D.D.	11-20-53 D670-879
D1576.2	VALENZUELA			D.D.	10-24-53 D1397-287
1577	HINSLEY			Fee	7-7-54 44994-197
1578	BOLHA			Fee	9-30-54 45725-88
1578	PACIFIC			Fee	6-8-53 41917-61
1592	ELECTRIC CO.			Fee	6-8-53 41917-54
1650-C	ELECTRIC CO.			Fee	11-1-53 41917-44
1655	MARTIN			Fee	5-24-54 41240-12716
1651	CHURCHILL			Fee	11-17-57 36269-440
1803	CHURCHILL			Fee	11-28-54 49632-362
1650	CHURCHILL			Fee	3-22-73 D5879-899

ISSUE DATE

R.D.	3-12-69
R.D.	9-22-69
K.K.	4-22-70
J.P.	9-1-70
R.D.	12-4-70
J.P.	12-2-71

STATE OF CALIFORNIA
 TRANSPORTATION DEPARTMENT OF
 AGENCY PUBLIC WORKS
 DIVISION OF HIGHWAYS

R/W MAP
 NO. 21486-C (15)
 07-LA-10577-14.7
 R/W P.E. W. LEONARD DATE 2-6-69
 SR. T. BERG

LEGEND: ACCESS DENIED + EXCLUDES STREET AREA
 * AREA IN SQUARE FEET UNLESS OTHERWISE NOTED
 () PREVIOUS RECORD DATA

Check Station on L.B. Freeway - from both ends - N. side, as in 1968, off of 6 suspect error in 17th - but - check S. side -

F.M. 21569-9

F-1519

FM. 21569-9

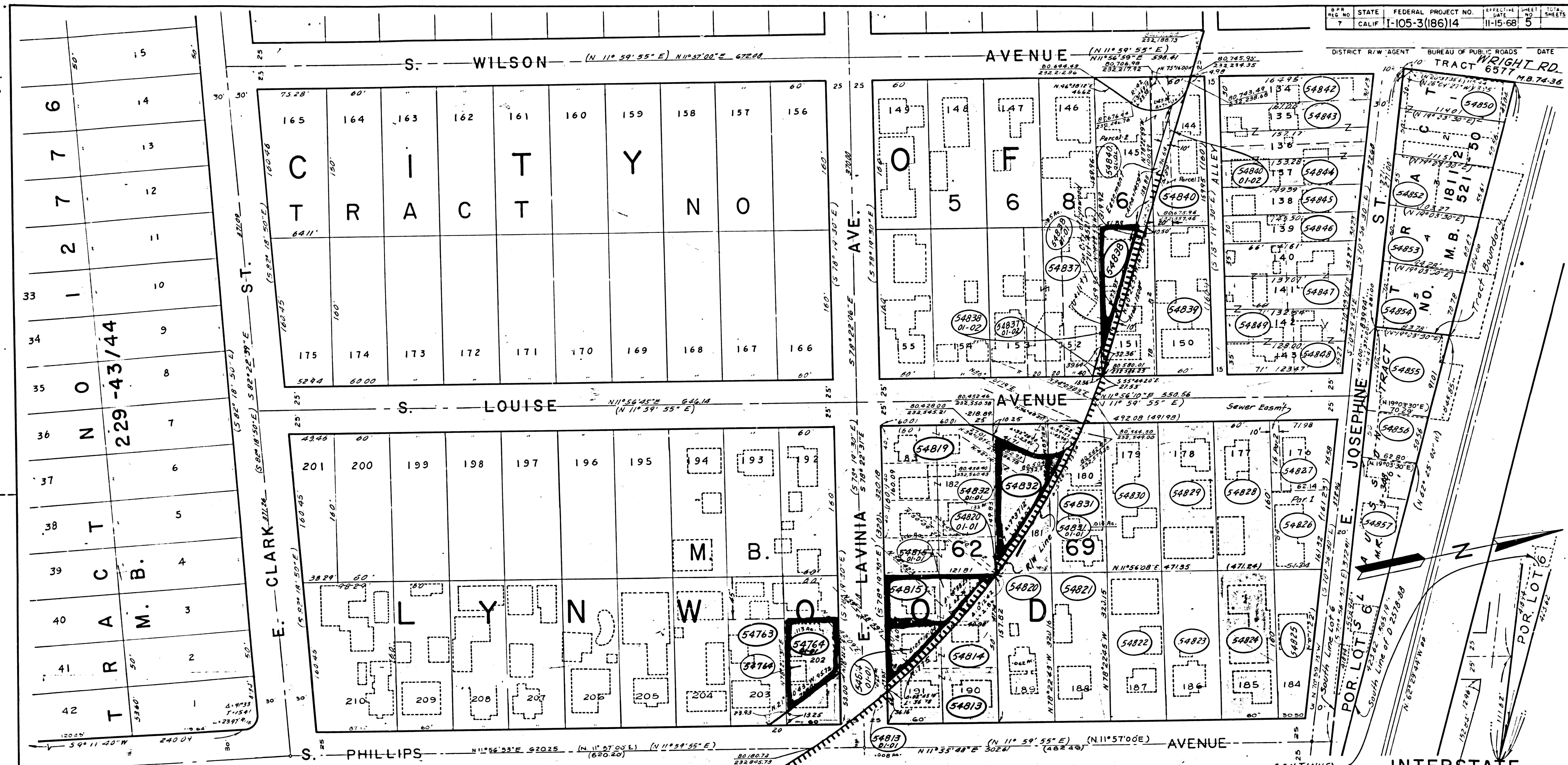

PARCEL NO.	GRANTOR OR GRANTEE	ACQ.	EXCESS	TOTAL	INST. DATE	OR	PARCEL NO.	GRANTOR OR GRANTEE	ACQ.	EXCESS	TOTAL	INST. DATE	OR	PARCEL NO.	GRANTOR OR GRANTEE	ACQ.	EXCESS	TOTAL	INST. DATE	OR	PARCEL NO.	GRANTOR OR GRANTEE	ACQ.	EXCESS	TOTAL	INST. DATE	OR		
54822	J.D. MOOTZ	9600		9600	Fee	2-1-72	D5338-853	54849	E.G. OHLQUIST	9590		9590	Fee	9-2-71	D5180-112	54815	G.E. DORR710	6000	5049	6000	Fee	1-19-72	D5324-816						
54823	O.F. FINN	9600		9600	Fee	2-4-72	D5343-375	54850	E.M. & V.V. WOODS	11,129		11,129	Fee	8-27-71	D5173-178														
54824	K.D. COVENTON	9600		9600	Fee	6-15-71	D5089-87	54851	H.L. & J.M. GRWES	5906		5906	Fee	3-28-72	D5406-515	54819	G.E.M. MITCHELL	1,28		4,800	Fee	7-30-71	D5142-781						
54825	J.M. KARI	6539		6539	Fee			54852	H.L. & J.M. GRWES	5927		5927	Fee	3-28-72	D5406-517	54831	J.C.L. BOND	9600	589	9600	Fee	5-14-71	D5057-342						
54826	G.D. PARTIN	4782		4782	Fee	6-28-71	D5103-881	54853	H.L. & J.M. GRWES	6232		6232	Fee	3-28-72	D5406-519	54832	W. DYCK	9600	5756	9600	Fee	2-16-71	D4970-93						
54827	D.W. FRESHCORN	5097		5097	Fee	4-25-72	D5438-97	54854	BUD-WIL INC	6933		6933	Fee	5-4-71	D5046-539	54838	C.E.L. WILLIAMS	9444	4149	9444	Fee	3-30-71	D5010-470						
54828	G.T. HARRIS	9600		9600	Fee	4-30-71	D5043-282	54855	J.G. HOLLAND	3327		3327	Fee	7-22-71	D5132-828	54840	R. JONES	19,200	10,133	19,200	Fee								
54829	P.C. & L. PEERY	9600		9600	Fee	4-10-72	D5421-162	54856	L.D. & R.V. SIEGEL	13,155		13,155	Fee	8-26-71	D5171-663	54837	A.L. CLAPP	198		6,400	Ease	7-16-73	D5947-300						
54830	J.A.S.P. REYES	9600		9600	Fee	6-2-72	D5481-85	54857	B.A. & C. MILLER	8,600	2	8,600	Fee	11-13-70	D4887-574														
54831	M.D. HIGGINS	4890		4890	Fee	6-18-71	D5094-19	54858	A.E. ENGLAND	8,600		8,600	Fee	10-18-71	D5226-654														
54832	G.W. BORT	7116		7116	Fee	10-19-71	D5227-905	54859	W.A.H. RICHTER	9,756		9,756	Fee	2-7-70	D4708-558														
54833	J.R. & M. WULLIS	6854		6854	Fee	6-25-71	D5102-12																						
54834	E.G. & I.J. GONER	4422		4422	Fee	12-10-71	D5283-935	54763	E. BENEZRA	132		6,900	Fee																
54835	W. RILEY	4301		4301	Fee	7-6-71	D5113-884	54764	D.F.G. LINDSTROM	6,900	4913	6,900	Fee	9-20-71	D5208-595														
54836	D.J. & M.A. REED	4975		4975	Fee	4-30-71	D5403-264	54813	A.C.S. PLAINER	7,200	341	7,200	Fee	8-19-71	D5163-944														
54837	E.F. FITZGERALD	3990		3990	Fee	5-7-71	D5050-405	54814	G.I. & J. JONES	5,000	2,717	6,000	Fee	8-2-71	D5144-605														

STATE OF CALIFORNIA
 TRANSPORTATION AGENCY DEPARTMENT OF PUBLIC WORKS
 DIVISION OF HIGHWAYS

APPRAISAL MAP
 NO. 21491-C (16)
 07-LA-105/7-14.7
 E. CLARK ST TO E. JOSEPHINE ST.
 SCALE 1" = 50' DATE 2-17-69
 R.W.P.E. M. LINLEY SR. WEATHERHOLT

LEGEND:
 ACCESS DENIED
 AREA IN SQUARE FEET UNLESS OTHERWISE NOTED
 PREVIOUS RECORD DATA INCLUDES EASEMENT AREA

F.M. 21569-10

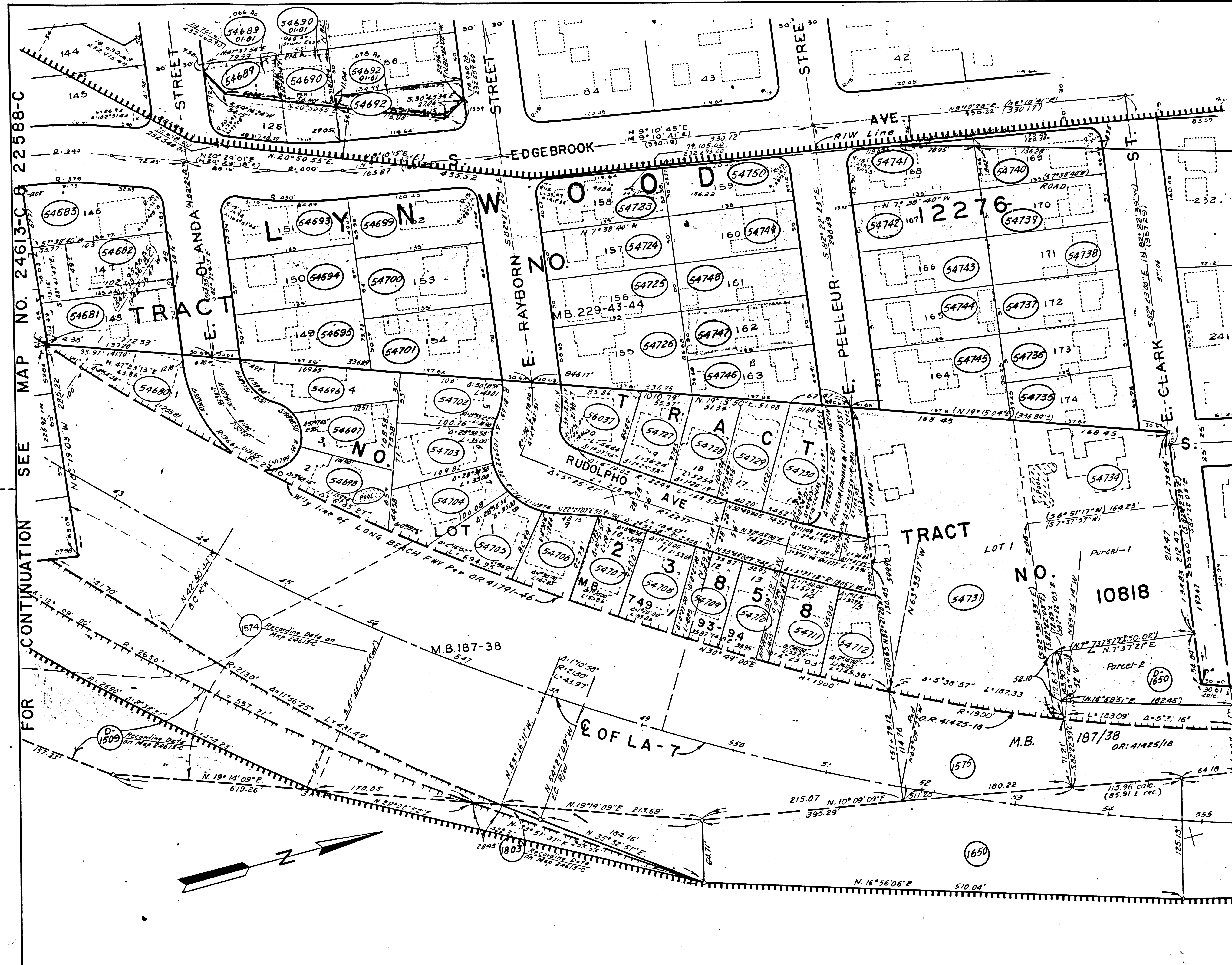

PARCEL NO	GRANTOR OR GRANTEE	ACQ	EXCESS	TOTAL	INST	RECORDING DATE	OR
54680	MARQUEZ	6701		6701	Fee	5-25-71	D5006-396
54681	JENKINS	7576		7576	Fee	2-23-71	D5297-196
54682	HULT	5023		5023	Fee	1-25-71	D4951-490
54683	LEE	8334		8334	Fee		
54689	DEGHI	6667	2867	6667	Fee	8-23-71	D5167-182
54690	TODD	5291	3002	5291	Fee	1-17-71	D5259-795
54692	THE MCCARTHY	6717	3400	6717	Fee	6-17-71	D5092-220
54693	DUNCAN	7734		7734	Fee	1-27-70	D4899-917
54694	HALPIN	7695		7695	Fee	7-23-71	D5133-943
54695	SIMS	8082		8082	Fee	9-24-71	D5201-871
54696	W.E.B.	6776		6776	Fee	7-1-71	D5109-270
54697	HERNANDEZ	5474		5474	Fee	1-1-70	D4903-136
54698	BEGLEY	6171		6171	Fee	1-15-70	D4916-923
54699	ATCHLEY	8393		8393	Fee	1-29-70	D4894-61
54700	HONER	8640		8640	Fee	5-28-71	D6007-536
54701	MCCOWN	8658		8658	Fee	10-6-71	D5214-920
54702	BAUER	5600		5600	Fee	4-2-71	D5015-317
54703	DUPRIEST	5367		5367	Fee	1-11-71	D4939-220
54704	JIMENEZ	6379		6379	Fee	1-29-70	D4928-187
54705	GARLAND CORP	5506		5506	Fee	1-29-70	D4928-193
54706	MAFFEI	5300		5300	Fee	7-16-71	D5124-471
54707	COATES	5185		5185	Fee	2-4-71	D4962-297
54708	HEINTZ	5200		5200	Fee	4-1-71	D5013-489
54709	GARLAND CORP	5183		5183	Fee	1-29-70	D4928-195
54710	GARLAND CORP	5187		5187	Fee	1-11-71	D4939-222
54711	FINDER	5119		5119	Fee	2-1-71	D4958-600
54712	GARLAND CORP	5321		5321	Fee	1-28-70	D4920-603
54723	TODD	7266		7266	Fee	2-9-71	D4965-879
54724	WALKER	6750		6750	Fee	7-29-71	D5141-101
54725	KLEINSMITH	6750		6750	Fee		
54726	NEWTON	9830		9830	Fee	3-15-72	D5391-236
54731	HONARD	51264		51264	Fee	3-29-73	D5809-720
54734	DENTON	14881		14881	Fee	3-16-71	D4988-795
54735	ADAMS	7171		7171	Fee	7-7-71	D4936-566
54736	LARSEN	6885		6885	Fee	11-30-70	D4901-516
54737	SPALLINO	6885		6885	Fee		
54738	CONTESTABLE	6885		6885	Fee		
54739	GONZOLES	6885		6885	Fee	2-8-71	D4964-732
54740	THOMAS	7086		7086	Fee	1-4-72	D5308-734
54741	MILLER	7574		7574	Fee	4-29-71	D5041-213
54742	PEARY	6885		6885	Fee	1-19-70	D4892-924
54743	STECHER	6885		6885	Fee	1-2-70	D4908-594
54744	SKOMP	6885		6885	Fee	5-13-71	D5055-782
54745	CADELL	10312		10312	Fee	4-10-72	D5420-993
54746	OWENS	6824		6824	Fee	11-30-70	D4901-505
54747	ZEROSKI	6750		6750	Fee	4-23-73	D5841-159
54748	CASEY	6750		6750	Fee	8-17-71	D5160-742
54749	GREENE	6750		6750	Fee	2-3-71	D4961-179
54750	BUNCH	6778		6778	Fee	7-6-71	D5113-823
54727	DEPT. OF VETERANS	5230		5230	Fee	9-2-71	D5180-110
54728	BONAVENTURA	5312		5312	Fee	4-20-71	D5031-166
54729	PIERSON	5737		5737	Fee	5-20-71	D5063-458
54730	SULLINA	11343		11343	Fee	12-7-70	D4908-360
56037	DEPT. OF VETERANS	5329		5329	Fee	1-1-71	D4939-216
1575	SECORD				Fee	4-8-53	41425-18
1650	CHURCHILL Co				Fee	1-23-53	40807-327
D-1650	DELEON				D.D.	11-24-58	10674-230

ISSUE DATE	STATE OF CALIFORNIA
RD 3-12-49	TRANSPORTATION DEPARTMENT OF PUBLIC WORKS
RD 8-22-59	AGENCY PUBLIC WORKS
KK 4-20-70	DIVISION OF HIGHWAYS
JP 9-1-70	
RD 10-2-70	
J.P. 10-19-70	
J.P. 12-7-70	

R/W MAP
NO. 21485-C (17)
07- LA-105/7-14.7

DATE 2-5-69
 SR T. BERG
 R/W P.E. W. LEONARD

LEGEND:
 ACCESS DENIED + EXCLUDES STREET AREA
 * AREA IN SQUARE FEET UNLESS OTHERWISE NOTED
 () PREVIOUS RECORD DATA

F.M. 21569-11

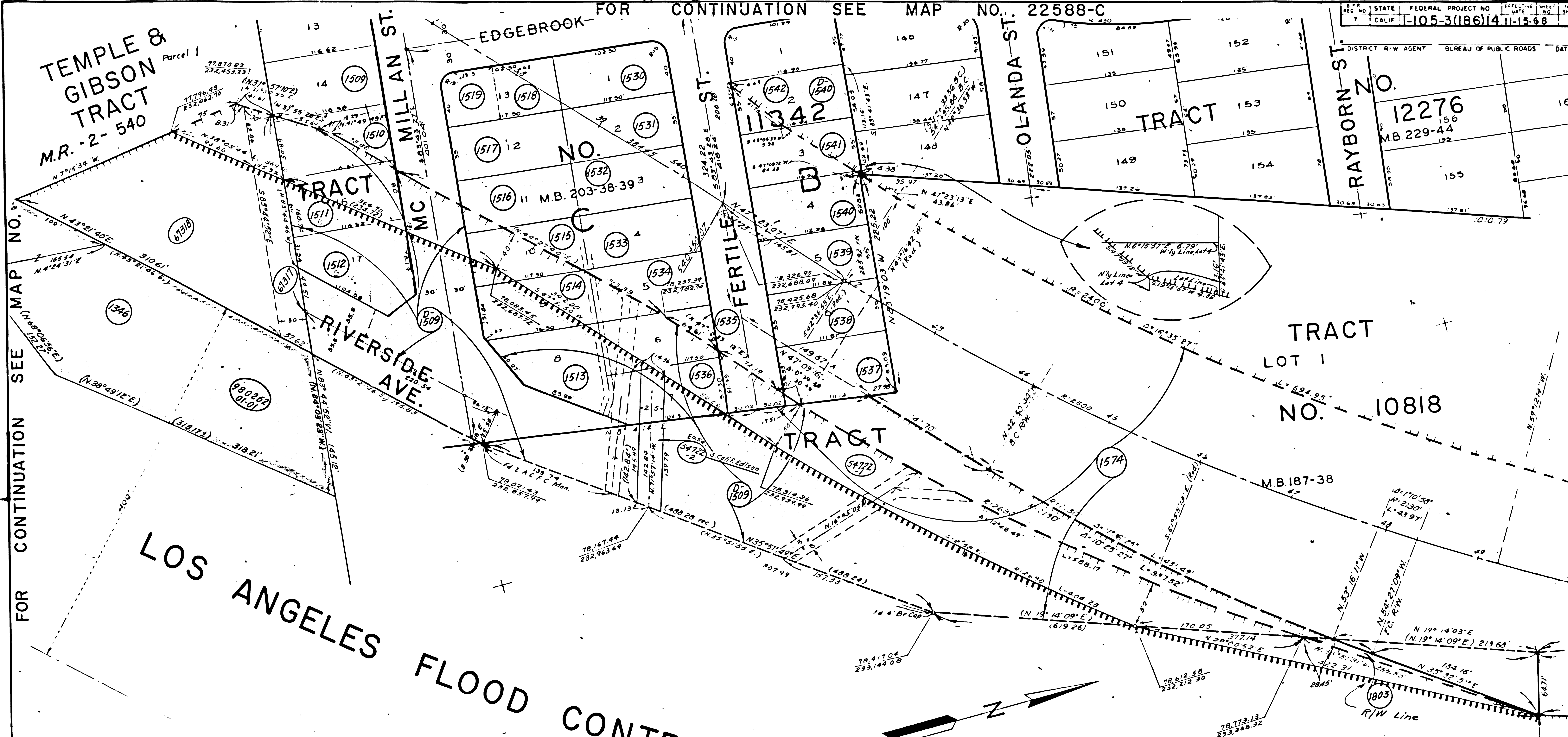

PARCEL NO.	GRANTOR OR GRANTEE	AREA*			INST.	RECORDING DATA		PARCEL NO.	GRANTOR OR GRANTEE	AREA*			INST.	RECORDING DATA	
		TO BE ACQUIRED	EXCESS	TOTAL		DATE	O.R.			TO BE ACQUIRED	EXCESS	TOTAL		DATE	O.R.
1509	PORTER				Fee	2-25-54	W2AM-12434	1534	OSMAN				Fee	7-31-53	W2AM-12127
D-1509	L. KUBIK				D.D.	8-11-60	D941-685	1535	HARRIS				Fee	7-4-53	W2AM-120782
1510	JORDAN				Fee	10-20-53	W2AM-122989	1536	VANCE				Fee	5-25-53	W2AM-119652
1511	KIRBO				Fee	12-3-53	W2AM-123186	1537	GRAINGER				Fee	5-15-53	W2AM-119699
1512	CRODINGTON				Fee	12-9-53	W2AM-123276	1538	PERRY				Fee	7-14-53	W2AM-120763
1513	BOWEN				Fee	5-13-53	W2AM-119700	1539	EHALT				Fee	7-4-53	W2AM-120760
1514	HARTLEY				Fee	7-4-53	W2AM-120760	1540	RAUB				Fee	4-13-53	W2AM-119075
1515	GALLUP				Fee	7-4-53	W2AM-120759	D-1540	L. BOLTON				D.D.	5-4-62	D1604-688
1516	HARTON				Fee	7-4-53	W2AM-120806	1541	ZEMAN				Fee	5-4-53	W2AM-119701
1517	HALE				Fee	7-15-53	W2AM-120807	1542	WINKLE				Fee	2-18-53	W2AM-123416
1518	ENIS				Fee	7-20-53	W2AM-120826	1574	AmerLeg Bldg. Corp				Fee	5-22-53	W1791-46
1519	MANUS				Fee	7-30-53	W2AM-120737	1803	D.H. CHURCHILL Co				Fee	11-28-55	W19632-362
1520	SOSSAMON				Fee	7-16-53	W2AM-120830								
1531	BOONE				Fee	7-15-53	W2AM-120804								
1532	MAGER				Fee	7-15-53	W2AM-120805								
1533	JOHNSON				Fee	7-15-53	W2AM-120806								

PARCEL NO.	GRANTOR OR GRANTEE	AREA			INST.	RECORDING DATA	
		TO BE ACQUIRED	EXCESS	TOTAL		DATE	O.R.
54722	R.F. JANIS et al	53,719		153,729	Fee		
67317	Standard Oil			7369			
67318	R.F. JANIS et al	2765		30,563			
54722	R.F. JANIS et al	3571			Fee		

INTERSTATE
 STATE OF CALIFORNIA
 TRANSPORTATION DEPARTMENT OF
 AGENCY PUBLIC WORKS
 DIVISION OF HIGHWAYS

R/W MAP
 NO. 24613-C (18)
 07-LA-105/7-15.5
 DATE 9-2-71
 SR. BERG

LEGEND: ACCESS DENIED EXCLUDES STREET AREA
 AREA IN SQUARE FEET UNLESS OTHERWISE NOTED
 PREVIOUS RECORD DATA

F.M. 21569-12

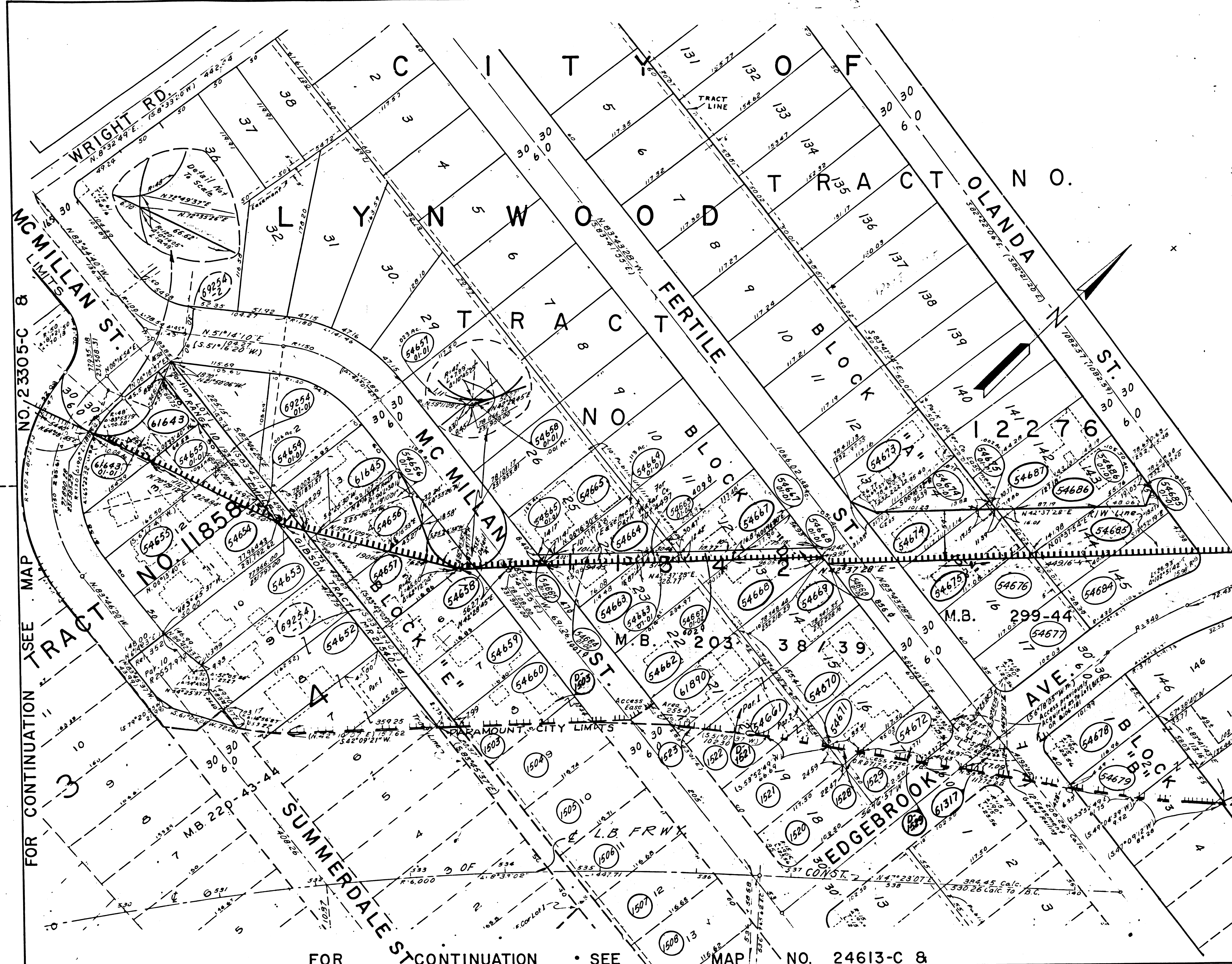

PARCEL NO	GRANTOR OR GRANTEE	ACQ	EXCESS	TOTAL	INST	RECORDING DATA
54652	MEYERS	23593		23593	Fee	11-27-72 D5678-696
54653	HUMPHREYS	8021		8021	Fee	7-21-70 D4777-869
54654	SPITULSKI	8275	262	8275	Fee	1-29-71 D4957-111
54656	WALTRIP	7014	4700	7014	Fee	9-22-71 D5187-185
54657	PAUL	7013	1206	7013	Fee	8-23-71 D5187-185
54658	MILLBURN	7011	2	7011	Fee	3-23-71 D5003-649
54659	BROWN	7009		7009	Fee	4-23-71 D5035-193
54660	MAGER	5861		5861	Fee	1-25-71 D4951-495
54661	HERNANDEZ	10965		10965	Fee	4-5-71 D5016-504
54662	KELLEHER	7050		7050	Fee	4-1-71 D5013-138
54663	MARSHALL	7050	630	7050	Fee	7-20-71 D5129-749
54664	AVIAS	7050	4919	7050	Fee	5-30-71 D5010-468
54665	VOLPE	7050	7050	7050	Fee	7-10-72 D5523-744
54667	WADE	7050	6457	7050	Fee	11-27-71 D5264-532
54668	KEOSKI	7050	2201	7050	Fee	9-28-71 D5205-536
54669	LAINDUCK	7050		7050	Fee	7-29-71 D5140-983
54670	LE BEAU	7050		7050	Fee	7-14-71 D5122-753
54671	JOHNSON	6774		6774	Fee	6-7-72 D5484-164
54672	PRICE	4895		4895	Fee	3-9-71 D4990-428
54673	BROWN	265		265	Fee	
54674	BENNETT	7027	3276	7027	Fee	9-8-71 D5184-804
54675	SMITH	7026	70	7026	Fee	9-13-71 D5188-680
54677	LOUCKS	5804		5804	Fee	
54678	BERGSTROM	6385		6385	Fee	5-2-71 D4984-104
54679	SAIZA	10293		10293	Fee	4-28-71 D5231-22
54684	BUCKLEY	7529		7529	Fee	11-18-71 D5223-64
54685	EZDRIGE	7046	924	7046	Fee	7-30-71 D5142-775
54686	SCHERR	7128	4573	7128	Fee	9-21-71 D5197-686
54687	ASCHENDRENNER	91		7185	Fee	
61317	BURT	1356		1356	Fee	2-28-72 D5367-623
61643	FLORES	8673	3482	8673	Fee	10-19-71 D5227-960
61645	FALK	54		7016	Fee	3-7-72 D5382-37
61890	BRINKLEY	5226		5226	Fee	11-4-71 D5244-344
54635	BATEMAN	16371	4024	16371	Fee	8-6-71 D5150-271
54676	EVENS	7023		7023	Fee	9-8-71 D5191-520
69254	STANDARD	7902		3467	7902	
1503	BRANDEL				Fee	10-6-53 2A-12242
D-1503	V. MAGER				D.D.	1-12-64 D717-650
1504	HOGUE				Fee	11-12-53 12A-12288
1505	JOHNSON				Fee	11-3-53 12A-12270
1506	BEALE				Fee	12-14-53 2A-12352A
1507	FRANCIS				Fee	11-23-53 12A-12307
1508	PRICE				Fee	11-12-53 12A-12281
1520	GRIFFITHS				Fee	12-3-53 12A-123187
1521	SHULTZ				Fee	11-12-53 12A-12280
D-1521	A. BRINKLEY				D.D.	1-12-64 D717-632
1522	MCCOWN				Fee	11-12-53 12A-12283
1523	WILLIAMS				Fee	11-17-53 12A-12287
1528	JOHNSON				Fee	9-25-54 12A-125265
1529	McLAREN				Fee	1-28-54 12A-13955
D-1529	MED BURT				D.D.	1-12-64 D717-657

INTERSTATE
X-Area Includes Access Easement

ISSUE DATE	STATE OF CALIFORNIA
12-29-69 K.K.	TRANSPORTATION AGENCY
2-5-69 R.D.	DEPARTMENT OF PUBLIC WORKS
1-21-70 R.D.	
4-20-70 K.K.	
8-17-70 J.P.	
9-10-70 J.P.	
10-19-70 J.P.	
11-19-70 R.D.	
12-29-70 R.D.	
12-31-71 J.P.	
4-7-72 J.P.	
9-29-72 R.D.	
9-17-73 R.D.	

R/W MAP
NO. 22588-C (19)
07-LA-105/7-14.7
DATE 9-30-69
RWPE W. LEONARD SR. T. BERG

LEGEND: ACCESS DENIED + EXCLUDES STREET AREA
* AREA IN SQUARE FEET UNLESS OTHERWISE NOTED
() PREVIOUS RECORD DATA

FM. 21569-13 F-1519

F.M. 21569-13

PARCEL NO.	GRANTOR OR GRANTEE	ACO	EXCESS	TOTAL	INST.	RECORDING DATA
61637	URBAN	8,983		8,983	Fee	2-17-71 D4971-800
61642	SASPARA	6,291		6,291	Fee	1-24-71 D4957-108
61628	FOX	674		14,000	Ease	
61629	BISHOP	766		7,000	Ease	
61630	SCHULZ	969		7,000	Ease	
61631	BEAVER	1,171		7,000	Ease	
61632	COLBERT	7,000	5,626	7,000	Ease	
61633	ABRAMS	1,577		7,000	Ease	
61635	LAY	10,144	6,227	10,144	Fee	7-10-73 D5939-191
61636	PARK WATER CO.	1428		5,077	Fee	
61638-1	ROBINSON	8,375	2,294	8,375	Fee	6-28-73 D5925-323
61639	REED	8,110	3,167	8,110	Fee	8-7-73 D5913-380
61640	BALANDRAN	6,321	2,527	6,321	Fee	7-13-73 D5945-34
61641	MARQUIS	6,782		6,782	Fee	1-12-73 D5721-546
61619	HOLDEN	9,103	2,037	9,103		
61620	WATTERS	5,069	1,613	5,069		
61621	MCCORMICK	5,260	2,080	5,260		
61622	COMSTOCK	5,263	2,546	5,263		
61623	GONZALEZ	3,133	1,448	3,133		
61624	ORTIZ	3,134	1,565	3,134		
61625	WYLIE	3,135	1,682	3,135		
61626	KEELING	9,409	6,093	9,409		
68094	GENTILE	321		5,212		
REL 352	CO. OF L.A.				Rel	4-21-66 R2557-972
1428	CROUCH				Fee	4-16-54 44349-128
1432	WILLIAMS				Fee	2-9-55 46564-142
1433	THOMPSON				Fee	6-30-54 44943-357
1449	HENDERSON				Fee	5-24-54 44650-396
1450	LANGWELL				Fee	1-27-55 46750-302
1451	BALLANCE				Fee	4-31-54 45462-171
1452	DREHER				Fee	7-13-53 42240-318
1453	RICHARDSON				Fee	2-8-54 43770-220
1454	AKERS				Fee	7-22-54 45126-277
1455	WHITE				Fee	7-9-54 45022-254
1456	BLOODDALE				Fee	8-3-54 45224-23
1457	BRINKLEY				Fee	2-20-55 47038-120
1458	SHEARER				Fee	12-30-55 49928-264
1459	GUARDIAN	1,229			Fee	2-24-55 47029-281
D-1459	PARK WATER CO.				D.D.	9-7-55 48887-208
1460	HENDRICKSON	2,575			D.D.	1-15-54 43601-443
D-1460	EGNEW				D.D.	2-29-60 4763-622
1464	BULGER				Fee	11-5-53 43095-395
1465	RILEY				Fee	10-23-54 43459-285
1466	MCDOWELL				Fee	1-5-54 43524-40
1467	GONDY				Fee	1-26-54 43680-154
1468	EAST				Fee	7-22-54 45133-217
D-1468	URBAN				D.D.	10-15-62 41788-576
1469	ERICKSON				Fee	9-29-56 49297-144
1472	DUNN				Fee	11-24-53 43256-191
D-1472	EGNEW				D.D.	1-25-60 4729-373
1473	KESSLER				Fee	12-18-53 43428-194
1474	VAUGHN				Fee	10-23-53 43459-265
D-1453	GIBSON				D.D.	12-18-62 41858-888

CONTINUATION SEE MAP NO. 22588-C

FOR CONTINUATION SEE MAP NO. 23305-C

INTERSTATE
STATE OF CALIFORNIA
TRANSPORTATION DEPARTMENT OF
AGENCY PUBLIC WORKS
DIVISION OF HIGHWAYS

R/W MAP 15.10
NO. 23305-C (20)
07-LA-7 -14.7
SCALE 1" = 50' DATE 4-17-70
R.W.P.E. M. LEONARD SR. T. BERG

LEGEND: ACCESS DENIED EXCLUDES STREET AREA
 AREA IN SQUARE FEET UNLESS OTHERWISE NOTED
 PREVIOUS RECORD DATA INCLUDES EASEMENT AREA

F.M. 21569-14

F-1518

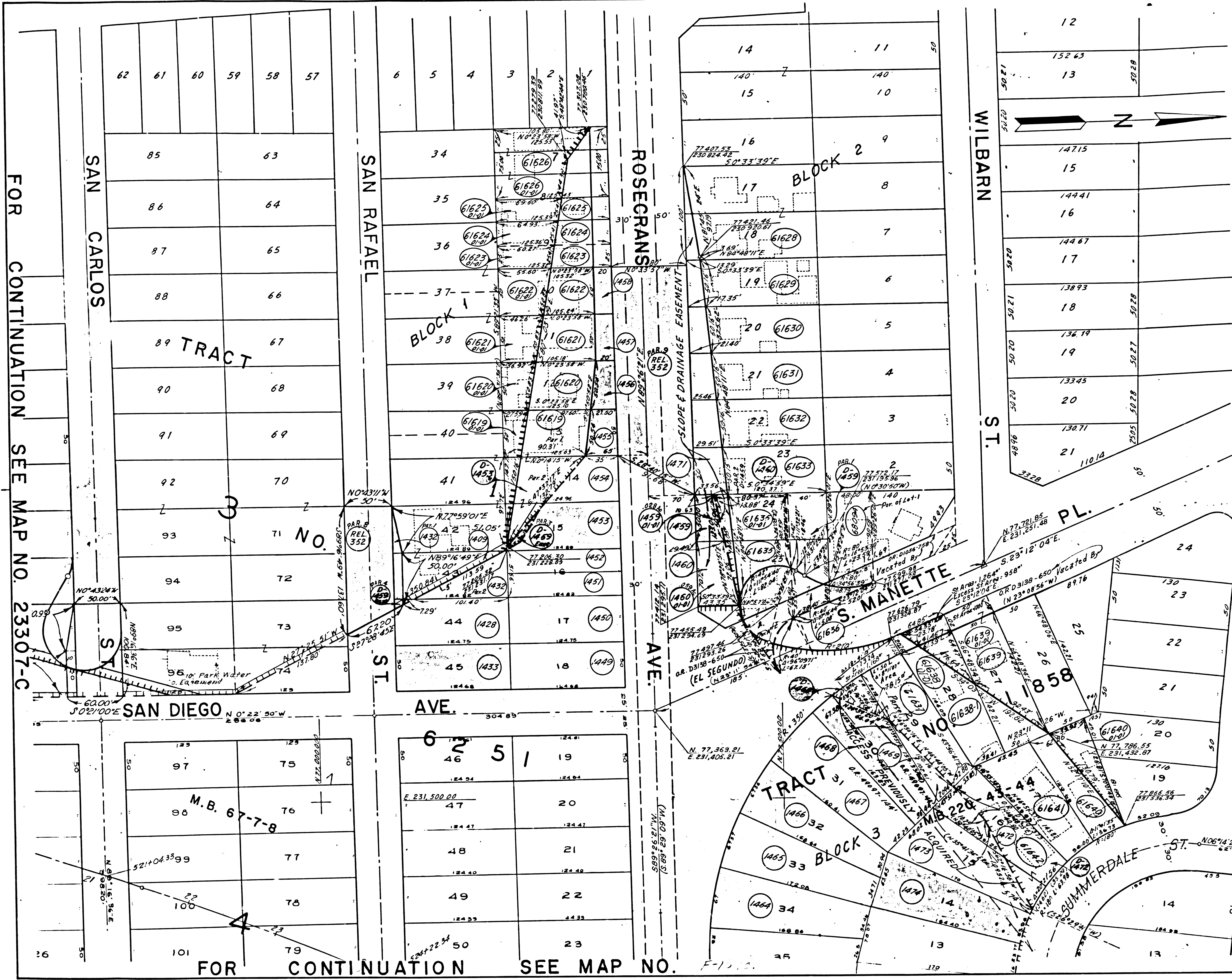

FOR CONTINUATION SEE MAP NO. 23307-C

FOR CONTINUATION SEE MAP NO.

F.M. 21569-14

FOR CONTINUATION SEE MAP NO. 21489 - C

STATE	FEDERAL PROJECT NO.	DATE	SHEET NO.	TOTAL SHEETS
CALIF.				

DISTRICT R/W AGENT BUREAU OF PUBLIC ROADS DATE

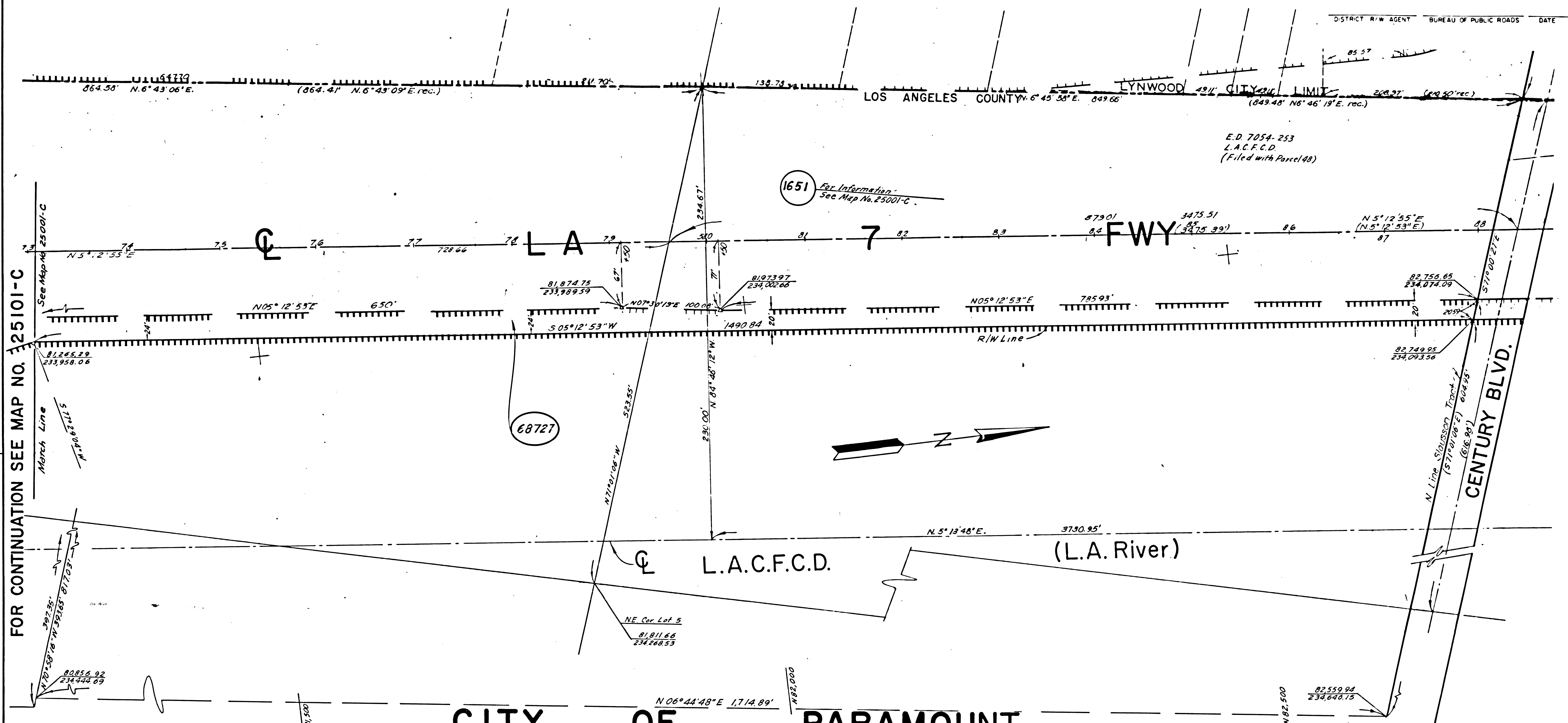

FOR CONTINUATION SEE MAP NO. 25101-C

CITY OF PARAMOUNT

PARCEL NO.	GRANTOR OR GRANTEE	AREA *			INST.	RECORDING DATA		PARCEL NO.	GRANTOR OR GRANTEE	AREA *			INST.	RECORDING DATA		PARCEL NO.	GRANTOR OR GRANTEE	AREA *			INST.	RECORDING DATA		ISSUE DATE
		ACQ	EXCESS	TOTAL		DATE	OR			ACQ	EXCESS	TOTAL		DATE	OR			ACQ	EXCESS	TOTAL		DATE	OR	
68727	L.A.C.F.C.D.	5,193.6		977,334																				
1651	For Information See Map No. 25001-C																							

STATE OF CALIFORNIA
 TRANSPORTATION DEPARTMENT OF
 AGENCY PUBLIC WORKS
 DIVISION OF HIGHWAYS

R/W MAP
 NO. 25100-C (28)
 07-LA-105/7-14.7
 DATE 3-26-73
 RWPE W. LEONARD SR. I. BERG

LEGEND: ACCESS DENIED EXCLUDES STREET AREA
 * AREA IN SQUARE FEET UNLESS OTHERWISE NOTED
 () PREVIOUS RECORD DATA

F.M. 21569-15

F.M. 21569-15 F-1519

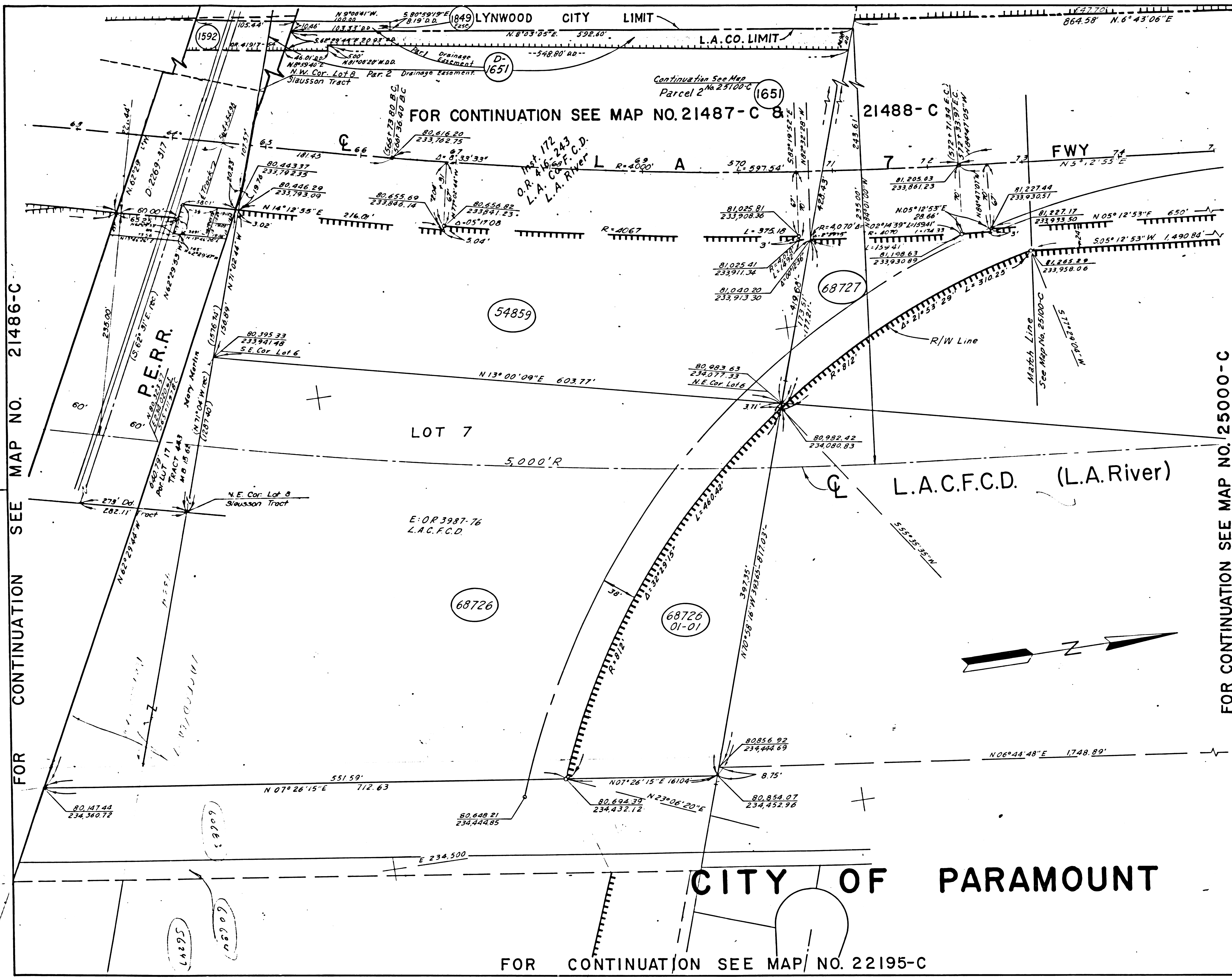

STATE	FEDERAL PROJECT NO.	EFFECTIVE DATE	SHEET NO.	TOTAL SHEETS
CALIF.				

PARCEL NO.	GRANTOR OR GRANTEE	ACQ.	EXCESS	TOTAL	INST.	RECORDING DATA DATE	OR
54859	L.A.C.F.C.D.	96357		96357			
68726	MARTIN	287499	48906	287499			
68727	For Information See Map 25100-C						

1592	Pacific Elec. R.R.	Face	6-8-53	41917-61
1651	L.A.C.F.C.D.	Face	12-17-57	56269-440
D-1651	L.A.C.F.C.D.	D.D.	12-12-63	D-2287-321
1849	Development Co. Inc.	Face	5-22-57	54574-324

FOR CONTINUATION SEE MAP NO. 21486-C

FOR CONTINUATION SEE MAP NO. 25000-C

ISSUE DATE

STATE OF CALIFORNIA
 TRANSPORTATION AGENCY
 DEPARTMENT OF PUBLIC WORKS
 DIVISION OF HIGHWAYS

R/W MAP
 NO. 25001-C (27)
 07-LA-105/7-14.7

DATE 3-26-73
 RWPE W. LEONARD SR. T. BERG

LEGEND:
 ACCESS DENIED
 AREA IN SQUARE FEET UNLESS OTHERWISE NOTED
 PREVIOUS RECORD DATA

FOR CONTINUATION SEE MAP NO. 22195-C

F.M. 21569-16

FM 21569-16 F-1519