

CITY OF  
SAN GABRIEL

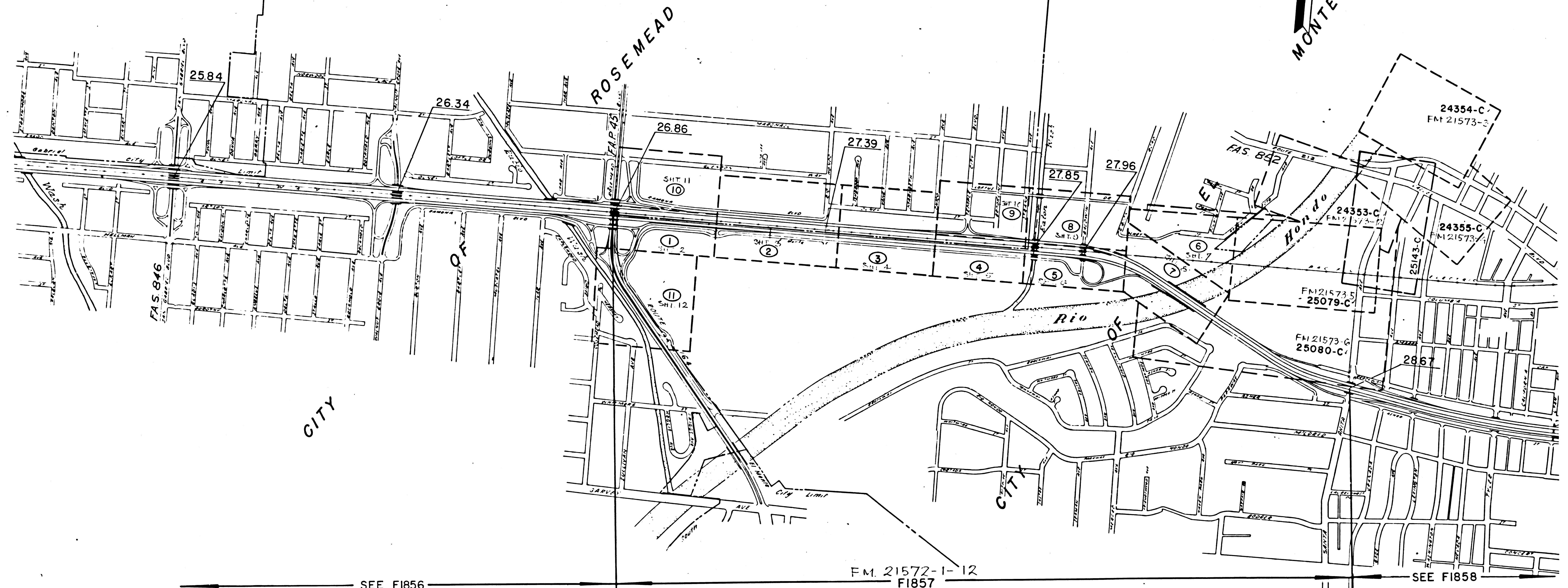
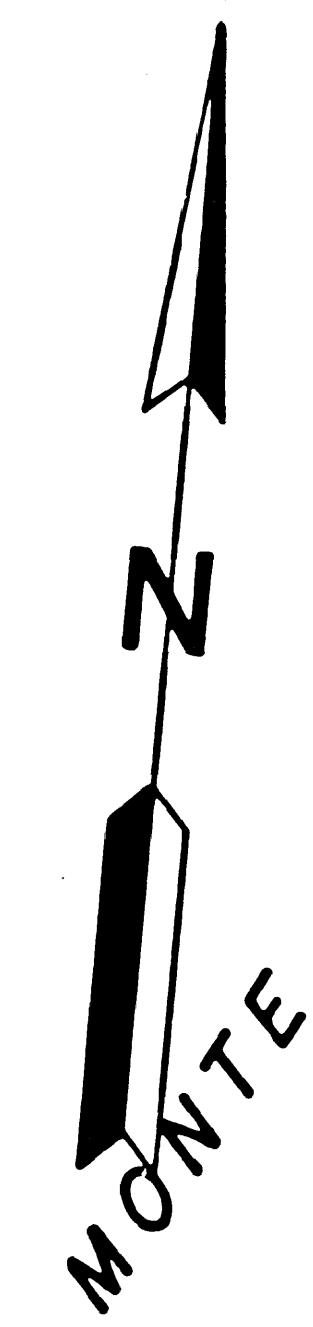

SEE F1856

FM 21572-1-12  
F1857

SEE F1858

**INTERSTATE**  
 STATE OF CALIFORNIA TRANSPORTATION AGENCY  
 DEPARTMENT OF PUBLIC WORKS  
 DIVISION OF HIGHWAYS  
 07-LA-10-PM.26.8/28.7  
**R/W INDEX MAP**  
 SCALE 600 0 600  
 F1857 DATE 5-9-74

F.M. 21572-1

FM 21572-1



FOR CONTINUATION SEE F1857-10

STATE: CALIF. FEDERAL PROJECT NO: I-10-1(153)20 DATE: 9-29-71 SHEETS: 7

DISTRICT: R.W. AGENT: FED. HWY. ADM. DATE:

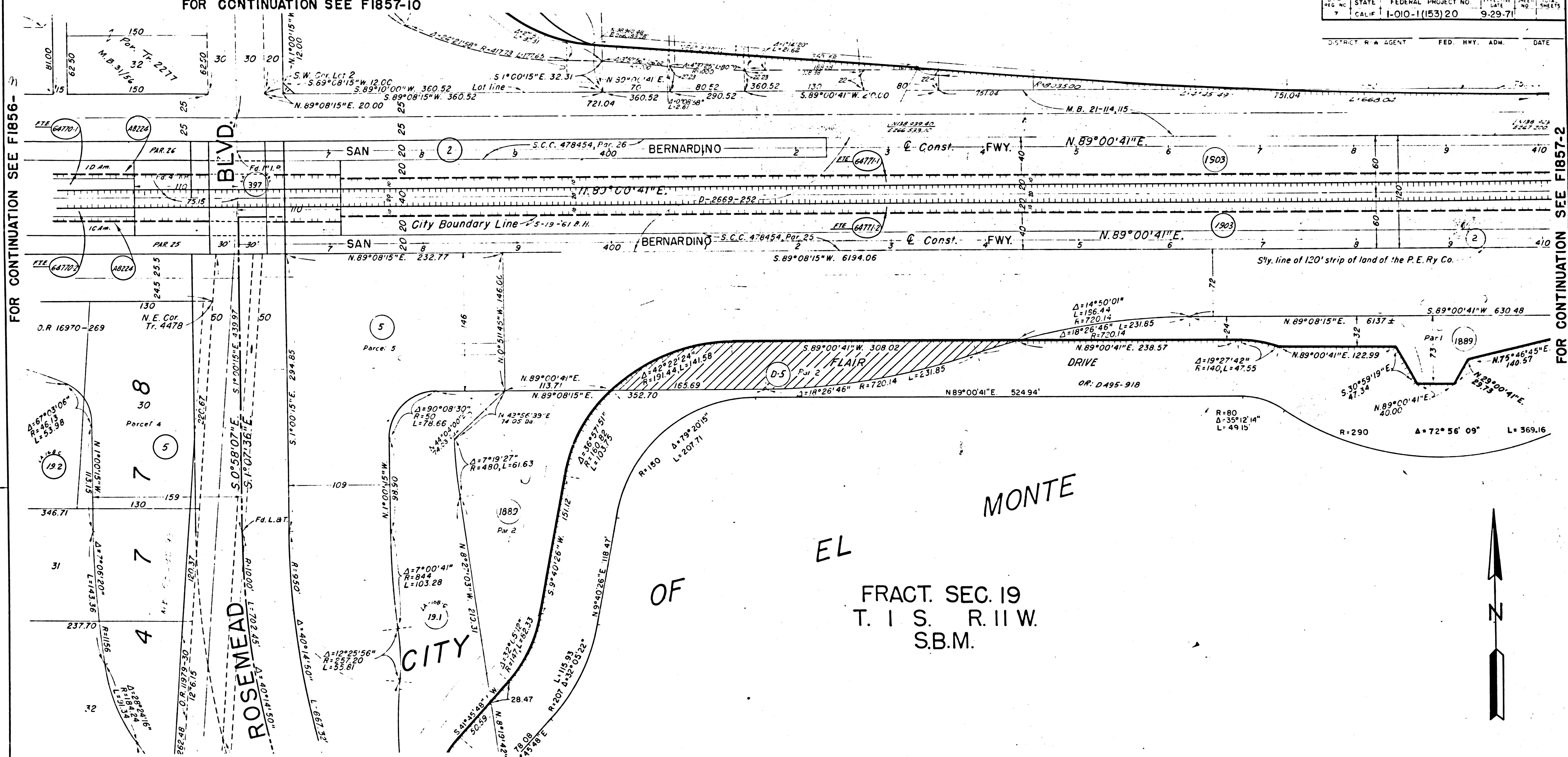

PARCEL NO	GRANTOR OR GRANTEE	AREA *			INST	RECORDING DATA		PARCEL NO	GRANTOR OR GRANTEE	AREA *			INST	RECORDING DATA		PARCEL NO	GRANTOR OR GRANTEE	AREA *			INST	RECORDING DATA		ISSUE DATE
		ACQ	EXCESS	TOTAL		DATE	OR			ACQ	EXCESS	TOTAL		DATE	OR			ACQ	EXCESS	TOTAL		DATE	OR	
2	M.M. Billea et al				Cond	1933	349																	
5	Huntington Land & Imp. Co.				Fee	11-3-39	16970-269																	
D5	Fletcher Aviation Corp.				D.D.	2-10-56	50295-250																	
191	Huntington Land & Imp. Co.				Fee	8-22-49	30832-1A																	
192	"				Fee	8-22-49	30832-7																	
397	Pac. Elec. Ry. Co.				Ease	1-13-59	35833-193																	
1889	Sec. 14 Nat. Bank of L.A.				Fee	4-21-55	47554-310																	
1903	Pac. Elec. Ry. Co.				Fee	11-21-56	52903-386																	
A9224	Pac. Elec. Ry. Co.				Cond	2-8-61	D1118-19																	
64770-1	So. Pac. Trans. Co.	See	Sheet		"	1856																		
64770-2	"	"	"	"	"	"																		
64771-1	So. Pac. Trans. Co.	0.58 Ac.	0	2.32 Ac.	F.T.E.																			
64771-2	"	0.58 Ac.	0	2.32 Ac.	F.T.E.																			

INTERSTATE

STATE OF CALIFORNIA  
 BUSINESS & TRANSPORTATION AGENCY  
 DEPARTMENT OF TRANSPORTATION  
 ROSEMEAD BLVD. UNDERCROSSING  
**R/W MAP**  
 NO. F1857-1  
 07-L.A.-10-P.M. 26.84  
 DATE 10-1-73  
 RWPE SCHNEIDER SR MOSELEY

LEGEND: [Symbol] ACCESS DENIED [Symbol] EXCLUDES STREET AREA  
 [Symbol] AREA IN SQUARE FEET UNLESS OTHERWISE NOTED  
 [Symbol] PREVIOUS RECORD DATA [Symbol] F.T.E. (FWY. & TRANSPORT EASE.)

F.M. 21572-2

FM 21572-2



# CITY OF ROSEMEAD

STATE FEDERAL PROJECT NO. 1-010-1(153)209-29-71-56  
 CALIF. DATE SHEETS

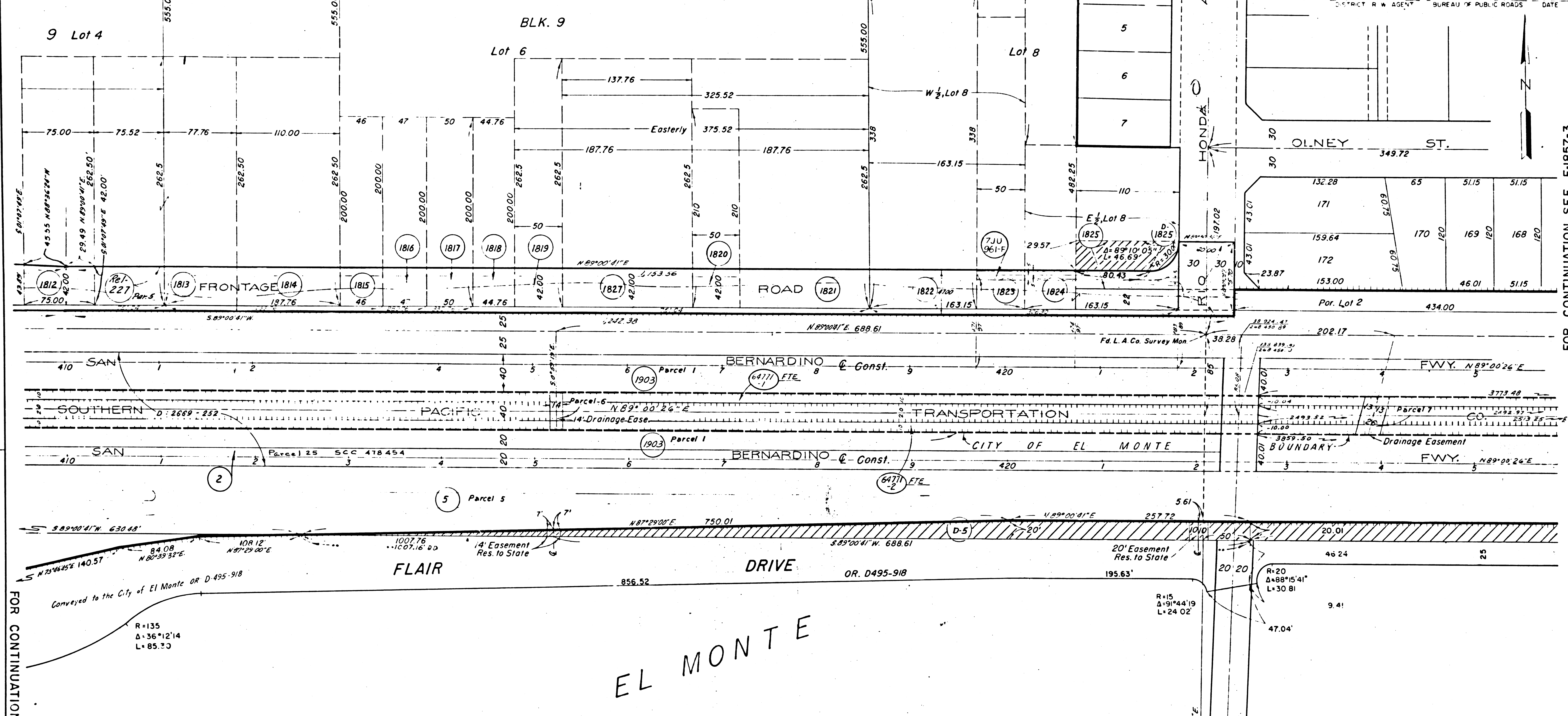

FOR CONTINUATION SEE F-1857-1

FOR CONTINUATION SEE F-1857-3

OF

PARCEL NO.	GRANTOR OR GRANTEE	AREA *			INST.	RECORDING DATA		PARCEL NO.	GRANTOR OR GRANTEE	AREA *			INST.	RECORDING DATA	
		ACQ.	EXCESS	TOTAL		DATE	OR			ACQ.	EXCESS	TOTAL		DATE	OR
2	M.M. Billelo et al				Cond	12393-349		1821	A. Pritchard et ux				Fee	1-19-55	46677-207
5	Huntington Land & Inv Co				Fee	16370-269		1822	C.L. Smith et ux				Fee	1-13-55	46631-436
D-5	Fletcher Aviation Corp				DD	50295-250		1823	C.F. Savage et ux				Fee	3-31-54	44217-383
1812	E. Nelson et ux				Fee	3-12-54	44061-161	1824	O.G. Thompson et ux				Fee	12-29-54	46504-64
1813	H.K. Wright et ux				Fee	2-24-54	43909-447	1825	R.L. Robinson et ux				Fee	3-23-54	44142-71
1814	J.F. Atkinson et ux				Fee	5-26-54	44672-46	D-1825	J.R. McRae Jr				DD	5-18-59	4472-572
1815	G. Phelps et ux				Fee	1-28-55	46764-271	1827	S.C. Link				Fee	3-31-54	44217-380
1816	W.C. Barker et ux				Fee	10-14-54	45841-92	1903	Pac Elec. Railway Co				Fee	11-21-50	52909-596
1817	ST Solo et ux				Fee	6-2-54	44718-405	64771-1	St. Pac. Trans Co	See Sheet F-1857-1			FTE		
1818	S. Arcadio et ux				Fee	7-2-54	44972-427	64771-2							
1819	T.L. Variance et ux				Fee	4-9-54	44293-38								
1820	S.C. Link				Fee	3-25-54	4467-257	R-227	City of Rosemead				Rel.	6-4-63	R1570-561

T. I S., R. II W.  
 J. B. B. & M.  
 SEC. 19

INTERSTATE

STATE OF CALIFORNIA  
 TRANSPORTATION DEPARTMENT OF  
 AGENCY PUBLIC WORKS  
 DIVISION OF HIGHWAYS

STA. 10 TO RIO HONDO AVE.

**R/W MAP**  
 NO. F 1857-2  
 07-LA-10-27.12

DATE 1-8-71  
 RWPE COWAN SR FOLKINS

LEGEND: ACCESS DENIED EXCLUDES STREET AREA  
 \* AREA IN SQUARE FEET UNLESS OTHERWISE NOTED  
 ( ) PREVIOUS RECORD DATA FTE (FWY & TRANSPORT EASE)

F.M. 21572-3

FM 21572-3



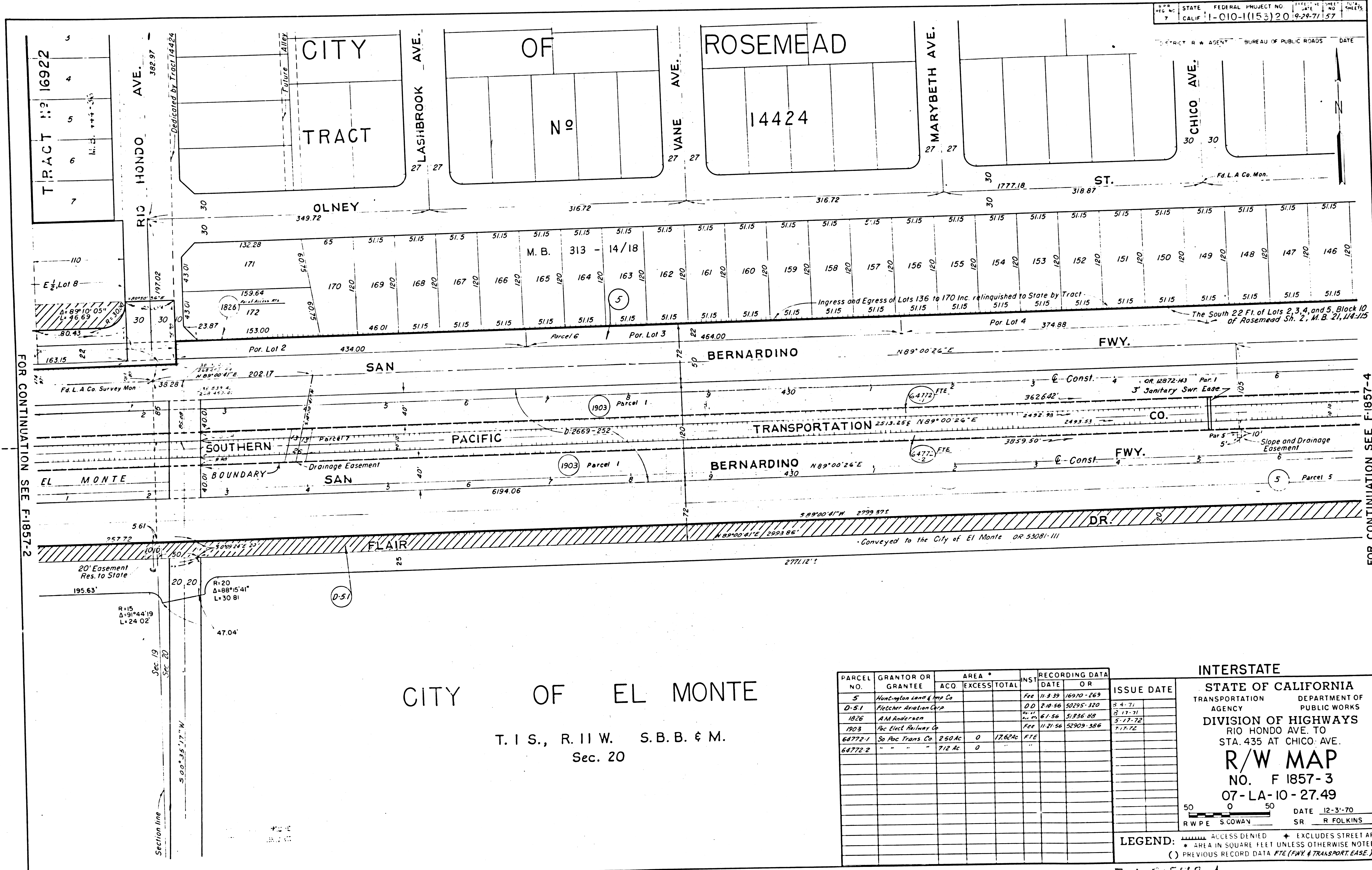

F.M. 21572-4

FM 21572-4

FOR CONTINUATION SEE F-1857-2

FOR CONTINUATION SEE F-1857-4



FOR CONTINUATION SEE F1857-9

STATE FEDERAL PROJECT NO. 1010-1(153)209-22-71-58 SHEETS 7 CALIF. 1-010-1(153)209-22-71-58

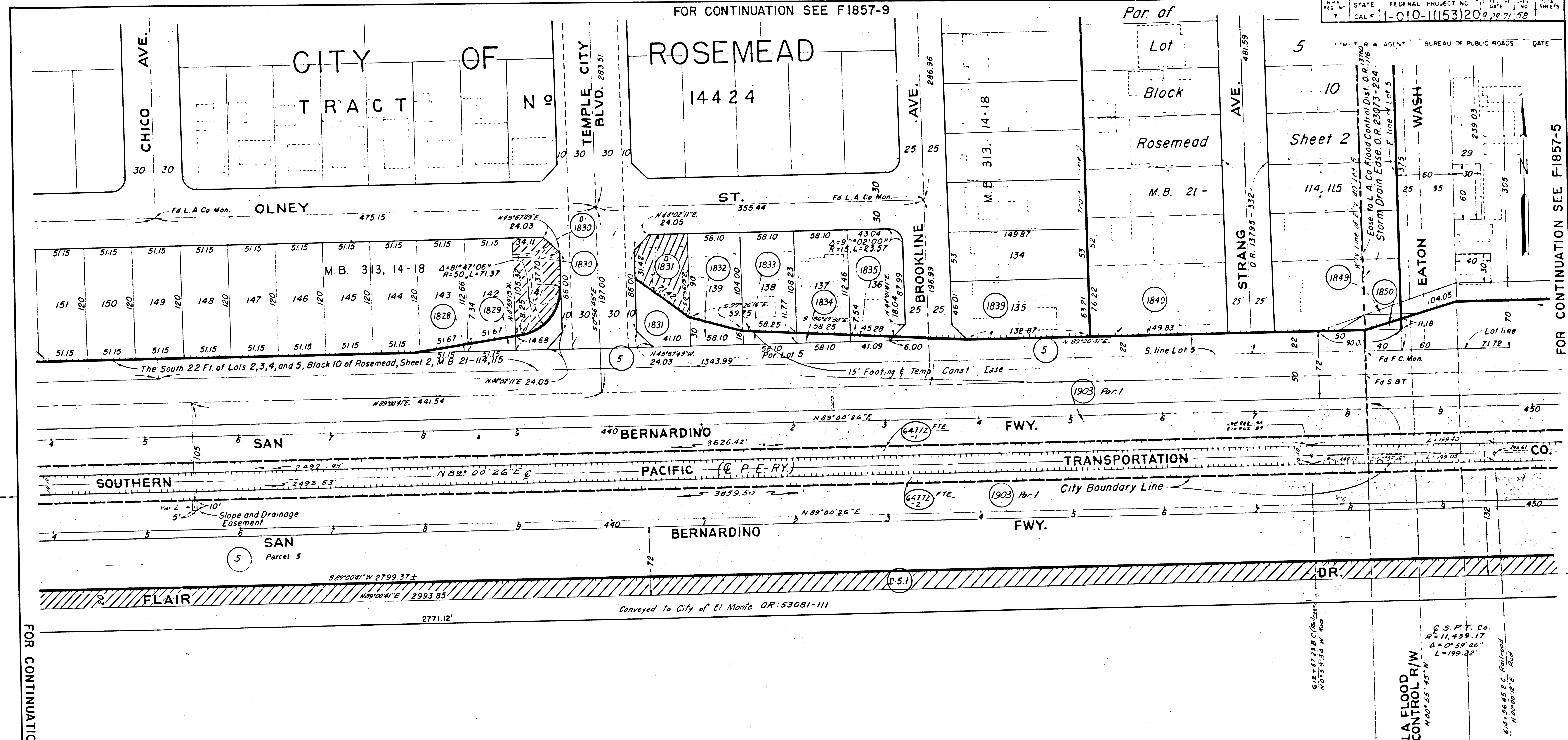

FOR CONTINUATION SEE F1857-5

FOR CONTINUATION SEE F-1857-3

CITY OF EL MONTE

T. I. S., R. II W. S. B. B. & M.  
Sec. 20

PARCEL NO.	GRANTOR OR GRANTEE	AREA *			INST.	RECORDING DATA	
		ACQ	EXCESS	TOTAL		DATE	OR
5	Huntington Land & Imp Co				Fee	11-3-39	16970-269
D-51	Fletcher Aviation Corp				D.D.	2-10-56	50295-320
1828	P.B. Russ, Jr et ux				Fee	9-2-54	45490-206
1829	R.L. Cox et ux				Fee	11-3-54	46004-221
1830	N.W. Harlan et ux				Fee	5-4-54	44496-53
D-1830	G. Robinson				D.D.	9-18-57	55634-162
1831	H. Gotcheb et ux				Fee	3-23-54	44144-104
D-1831	G. Robinson				D.D.	9-16-57	55615-122
1832	P.H. Wilson et ux				Fee	1-28-55	46764-268
1833	O.W. Randall et ux				Fee	1-3-55	46535-333
1834	G.B. Burns et ux				Fee	12-29-54	46504-60
1835	H.C. Kellersberger				Fee	5-25-54	44659-355
1839	R.E.L. Beougher et ux				Fee	9-16-54	45600-366
1840	V.F. Stuhlmiller et ux				Fee	3-22-54	44126-255
1849	B.T. Brown				Fee	1-15-55	43826-270
1850	L.A. Freeman et ux				Fee	4-5-54	44747-435

PARCEL NO.	GRANTOR OR GRANTEE	AREA *			INST.	RECORDING DATA	
		ACQ	EXCESS	TOTAL		DATE	OR
1903	Pac. Elect. Railway Co				Fee	11-21-56	52909-386
64772-1	So. Pac. Trans. Co.				F.T.E.		
64772-2	"				"		

INTERSTATE

STATE OF CALIFORNIA  
TRANSPORTATION DEPARTMENT OF PUBLIC WORKS  
AGENCY  
DIVISION OF HIGHWAYS  
STA. 435 AT CHICO AVE. TO EATON WASH

**R/W MAP**  
NO. F 1857-4  
07-LA-10-27.73

50 0 50  
R W P E S. COWAN DATE 12-28-70  
SR R. FOLKINS

LEGEND: ACCESS DENIED + EXCLUDES STREET AREA  
\* AREA IN SQUARE FEET UNLESS OTHERWISE NOTED  
( ) PREVIOUS RECORD DATA FTE (FWY & TRANSPORT EASE.)

FM 21572-5

FM 21572-5



FOR CONTINUATION SEE F1857-8

STATE FEDERAL PROJECT NO. 100-1010-1(153)20-9-29-71-59 SHEETS 20

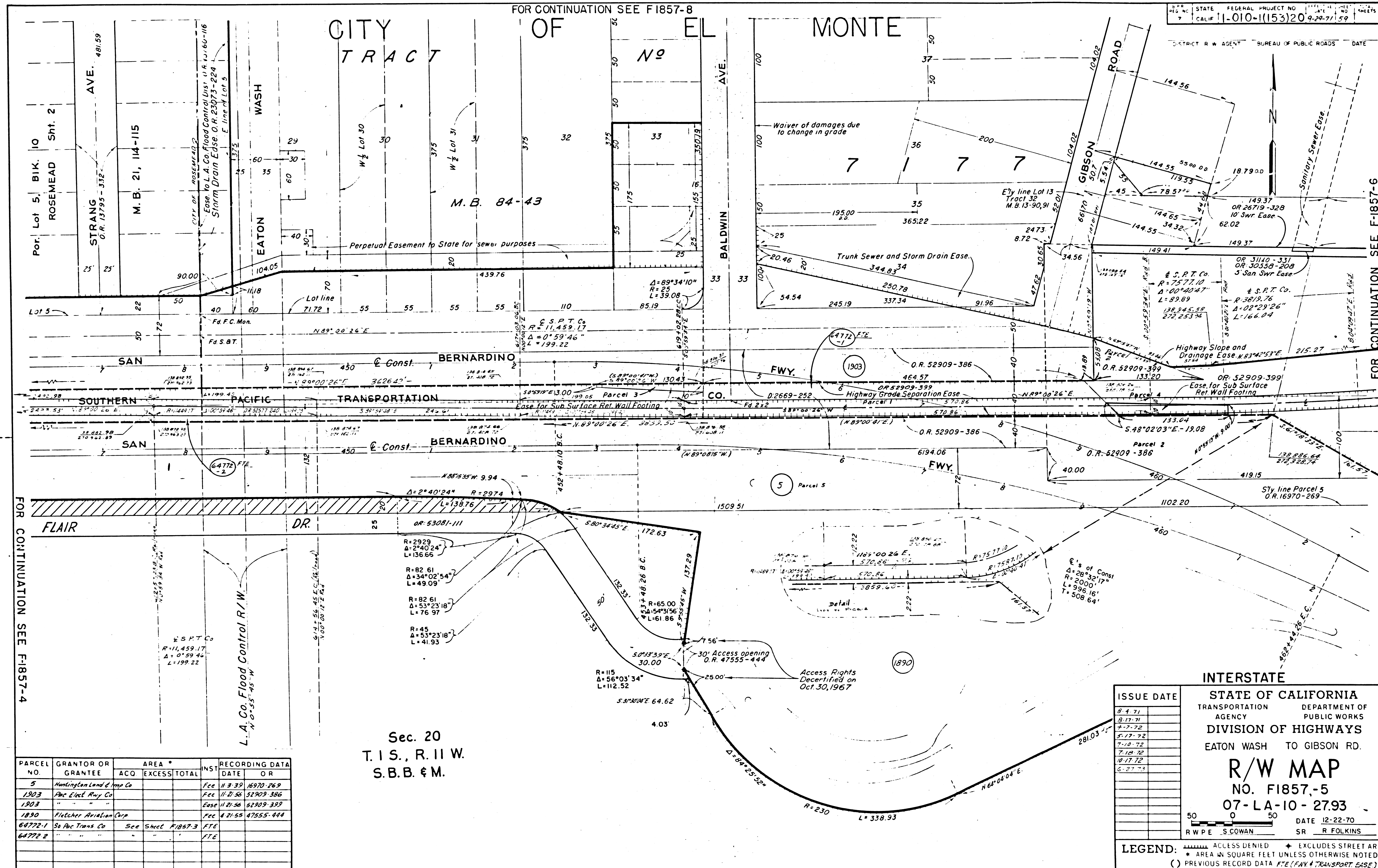

FOR CONTINUATION SEE F1857-4

FOR CONTINUATION SEE F1857-6

PARCEL NO.	GRANTOR OR GRANTEE	AREA *			INST.	RECORDING DATA	
		ACO	EXCESS	TOTAL		DATE	OR
5	Hanington Land & Imp Co				Fee	11-3-39	16970-269
1903	Pac Elect Ry Co				Fee	11-27-56	52909-386
1903	"				Ease	11-27-56	52909-389
1890	Fletcher Aviation Corp				Fee	4-21-55	47555-444
64772-1	So Pac Trans Co	See Sheet F1857-3			FTE		
64772-2	"	"			FTE		

Sec. 20 T.I.S., R.11 W. S.B.B. & M.

**INTERSTATE**

STATE OF CALIFORNIA  
TRANSPORTATION DEPARTMENT OF PUBLIC WORKS  
AGENCY  
**DIVISION OF HIGHWAYS**  
EATON WASH TO GIBSON RD.

**R/W MAP**  
NO. F1857-5  
07-LA-10-2793

50 0 50  
RW PE S.COWAN SR R.FOLKINS

DATE 12-22-70

**LEGEND:** + ACCESS DENIED + EXCLUDES STREET AREA  
\* AREA IN SQUARE FEET UNLESS OTHERWISE NOTED  
( ) PREVIOUS RECORD DATA FTE (FWY & TRANSPORT EASE)

F.M. 21572-6

FN 21572-6



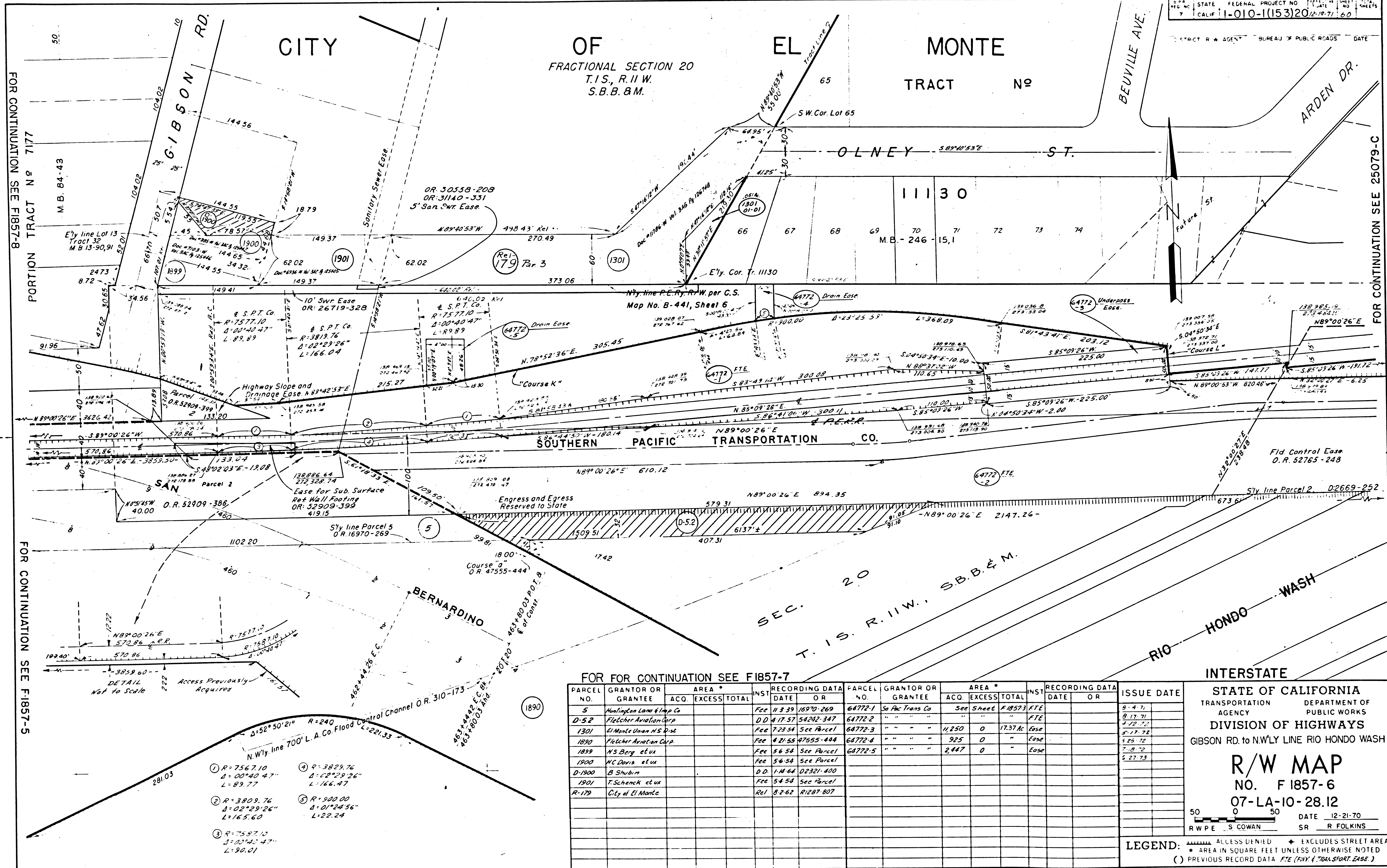

FOR CONTINUATION SEE F1857-8

FOR CONTINUATION SEE F1857-5

FOR CONTINUATION SEE 25079-C

FOR FOR CONTINUATION SEE F1857-7

PARCEL NO.	GRANTOR OR GRANTEE	AREA *		INS.	RECORDING DATA		PARCEL NO.	GRANTOR OR GRANTEE	AREA *		INS.	RECORDING DATA		ISSUE DATE
		ACQ.	EXCESS		DATE	OR			ACQ.	EXCESS		DATE	OR	
5	Huntington Lane & Imp Co				Fee	11 3 39	16970-269	64772-1	So Pac Trans Co	See Sheet F1857-3	FTE			9-4-71
D-52	Fletcher Aviation Corp				D.D.	4 17 57	54242-347	64772-2	" "	" "	FTE			9-17-71
1301	El Monte Union H's Dist				Fee	7 23 54	See Parcel	64772-3	" "	11,250 0	17.37 Ac	Ease		3-22-72
1890	Fletcher Aviation Corp				Fee	4 21 53	47553-444	64772-4	" "	925 0	" "	Ease		5-17-72
1899	H S Berg et ux				Fee	5 6 54	See Parcel	64772-5	" "	2,447 0	" "	Ease		5-25-72
1900	MC Davis et ux				Fee	5 6 54	See Parcel							7-18-72
D-1900	B Shubin				D.D.	1-14-64	02321-400							6-27-73
1901	T. Schenck et ux				Fee	5 4 54	See Parcel							
R-179	City of El Monte				Rel	8 2 62	R1287 807							

**INTERSTATE**

STATE OF CALIFORNIA  
 TRANSPORTATION DEPARTMENT OF  
 AGENCY PUBLIC WORKS

**DIVISION OF HIGHWAYS**

GIBSON RD. TO NWLY LINE RIO HONDO WASH

**R/W MAP**  
 NO. F1857-6  
 07-LA-10-28.12

DATE 12-21-70  
 RWPE S COWAN SR R FOLKINS

**LEGEND:**  
 ACCESS DENIED + EXCLUDES STREET AREA  
 \* AREA IN SQUARE FEET UNLESS OTHERWISE NOTED  
 ( ) PREVIOUS RECORD DATA FTE (FIVE YEAR TRAILSPORT EASE)

F.M. 21572-7

FM 21572-7



FOR CONTINUATION SEE F1857-6

FOR CONTINUATION SEE F1857-6, 25080-C

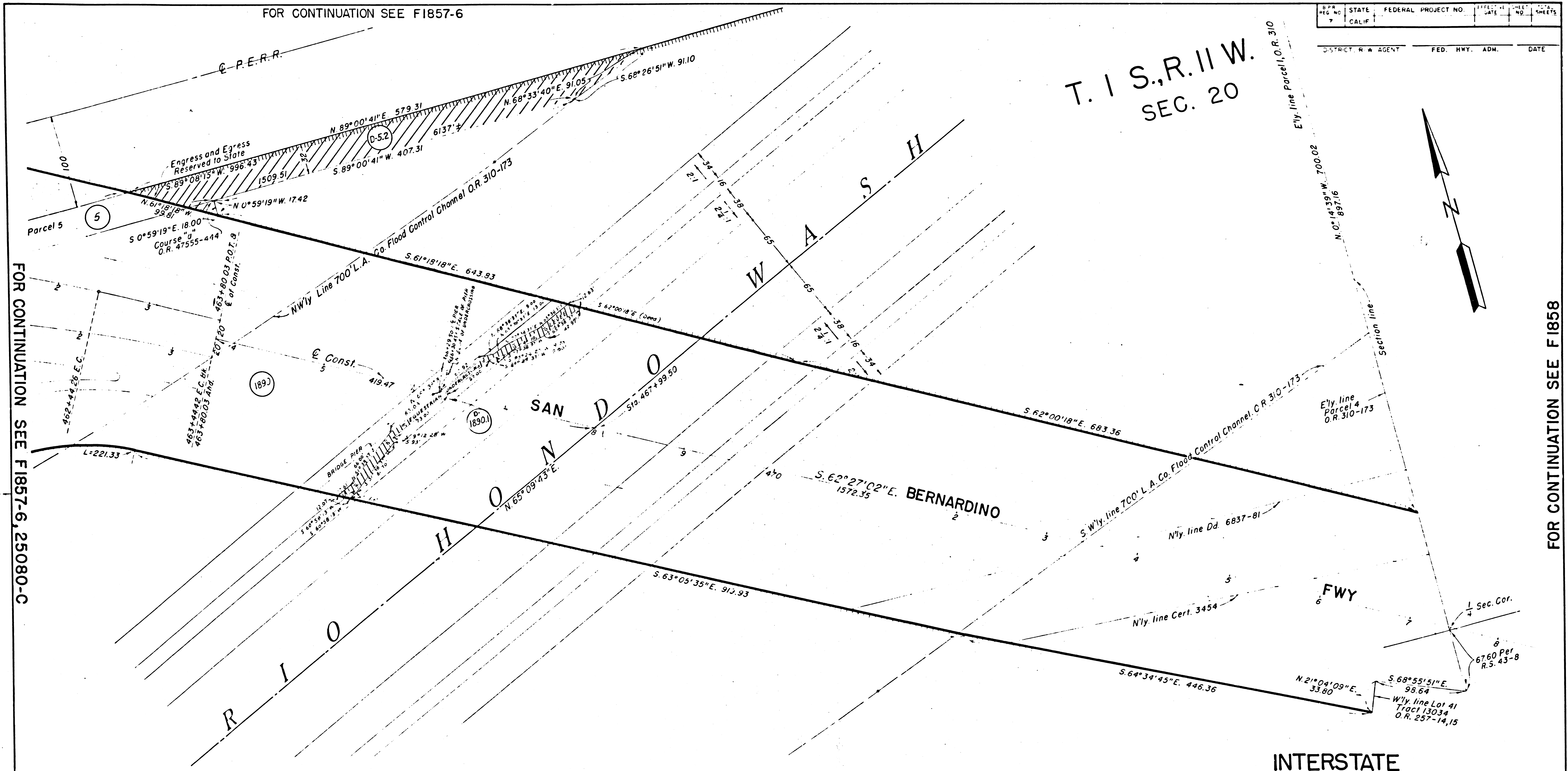

T. 1 S., R. 11 W.  
SEC. 20

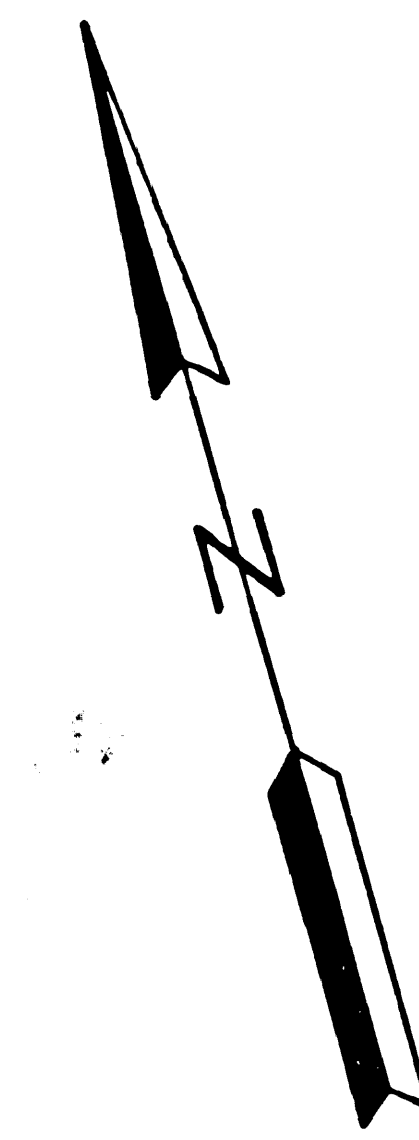

STATE	FEDERAL PROJECT NO.	DATE	SHEETS
CALIF.			

DISTRICT R. W. AGENT      FED. HWY. ADM.      DATE

FOR CONTINUATION SEE F 1858

**INTERSTATE**

PARCEL NO	GRANTOR OR GRANTEE	AREA *			INST	RECORDING DATA		PARCEL NO	GRANTOR OR GRANTEE	AREA *			INST	RECORDING DATA		PARCEL NO	GRANTOR OR GRANTEE	AREA *			INST	RECORDING DATA		ISSUE DATE
		ACO	EXCESS	TOTAL		DATE	OR			ACO	EXCESS	TOTAL		DATE	OR			ACO	EXCESS	TOTAL		DATE	OR	
5	Huntington Land & Imp. Co.				Fee	11-3-39	16970-269																	
D-32	Fletcher Aviation Corp.				DD	4-17-57	34242-347																	
1890	Fletcher Aviation Corp.				Fee	4-21-55	47555-444																	
D-1890.1	County of Los Angeles				D.D.	10-31-58	0263-440																	

STATE OF CALIFORNIA  
BUSINESS & TRANSPORTATION AGENCY  
DEPARTMENT OF TRANSPORTATION  
NW'LY LINE RIO HONDO WASH TO STA. 475 ; 200' E.

**R/W MAP**  
NO. F 1857-7  
07-L.A. 10-PM. 28.12

DATE 9-21-73  
R.W.P.E. SCHNEIDER      SR. MOSELEY

LEGEND: ACCESS DENIED      EXCLUDES STREET AREA  
\* AREA IN SQUARE FEET UNLESS OTHERWISE NOTED  
( ) PREVIOUS RECORD DATA

F.M. 21572-8



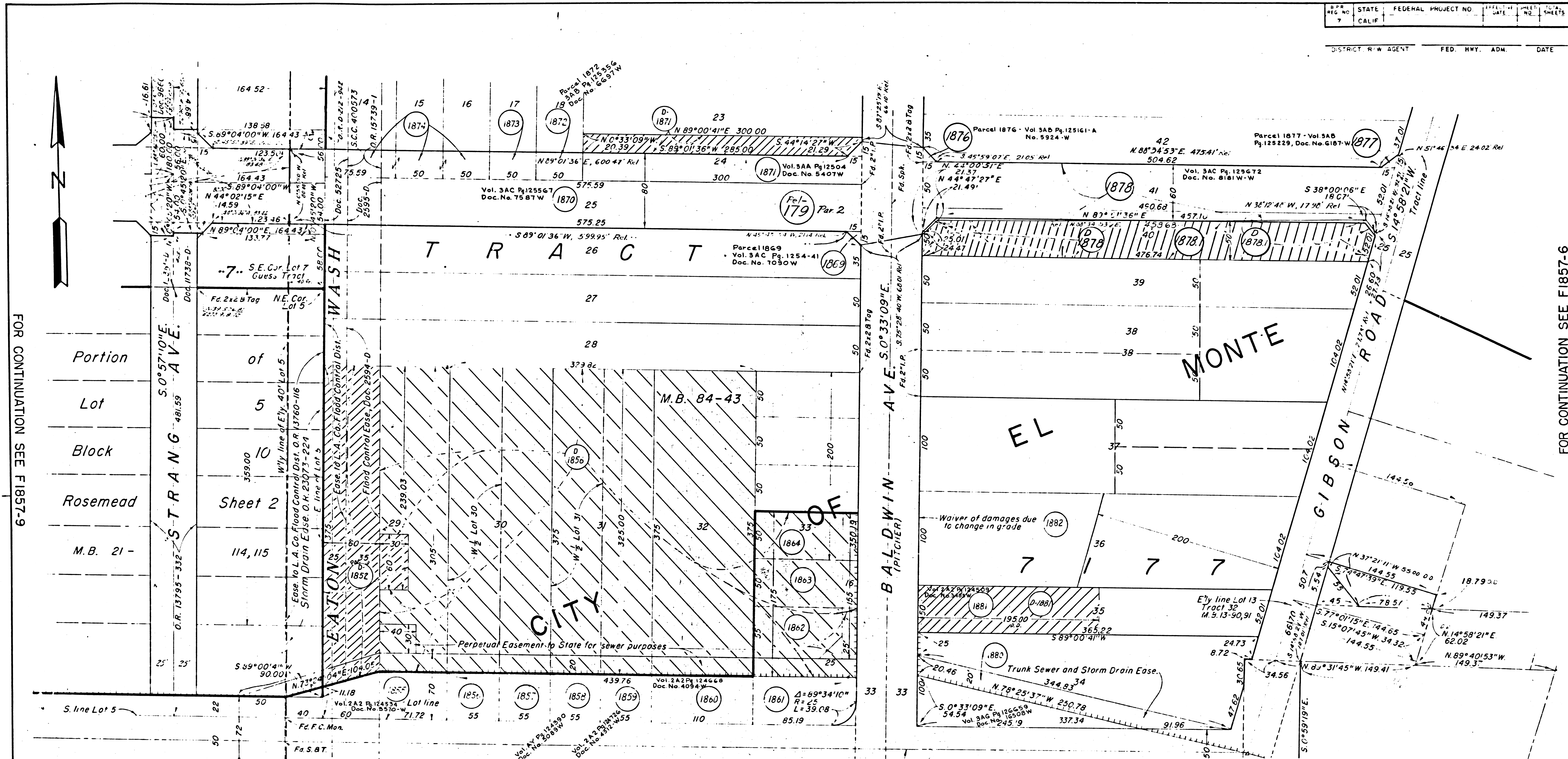

FOR CONTINUATION SEE F1857-9

FOR CONTINUATION SEE F1857-6

FOR CONTINUATION SEE F1857-5

PARCEL NO	GRANTOR OR GRANTEE	AREA *			INST	RECORDING DATA		PARCEL NO	GRANTOR OR GRANTEE	AREA *			INST	RECORDING DATA		PARCEL NO	GRANTOR OR GRANTEE	AREA *			INST	RECORDING DATA		ISSUE DATE	
		ACO	EXCESS	TOTAL		DATE	OR			DATE	OR	ACO		EXCESS	TOTAL			DATE	OR	ACO		EXCESS	TOTAL		DATE
R-179	City of El Monte				Rel.	8-2-62	R1287-807	D-1871	J.C. Overman et ux				DD.	6-20-50	54839-403										
D-1852	L.A. Co Flood Control Dist.				DD.	9-11-58	212-942	1872	P.E. Roberts				Fee	4-28-54	See Parcel										
1853	F.M. Sreyler				Fee	3-8-54	See Parcel	1873	A. Round				Fee	6-3-54	44727-301										
1856	E.F. Heck et al				Cond.	3-29-56	50741-250	1874	E.W. Davis et ux				Fee	4-12-54	44305-249										
D-1856	R. Dunia et ux				DD.	7-11-57	55019-200	1876	W.W. Wakefield et ux				Fee	4-16-54	See Parcel										
1857	M.C. Achley				Fee	6-16-53	48090-266	1877	A. Marlow et ux				Fee	4-21-54	See Parcel										
1858	M.L. White				Fee	2-26-50	See Parcel	1878	H. Ward et ux				Fee	5-20-54	See Parcel										
1859	E.W. Johnson et ux				Fee	3-19-54	See Parcel	D-1878	Harvey Const. Co.				DD.	3-12-53	396-669										
1860	F. Scott et ux				Fee	3-16-54	See Parcel	1878.1	Harvey Const. Co.				Fee	3-14-60	0777-636										
1861	T. Kibagawa et ux				Fee	2-26-54	43947-196	D-1878.1	Harvey Const. Co.				DD.	3-10-60	0777-640										
1862	T.C. Nunez et ux				Fee	3-26-54	44180-230	1880	D.E. Ornelas et al				Fee	10-14-54	See Parcel										
1863	J.M. Matsuzaki et ux				Fee	4-12-54	44305-419	1881	B. Sellers				Fee	3-5-54	See Parcel										
1864	G.T. Sakoda et ux				Fee	3-17-54	44025-360	D-1881	R.R. Lamb et ux				DD.	7-15-63	02103-793										
1869	E. Crosby				Fee	5-6-54	See Parcel	1882	P. Gerbi				Ward	6-6-57	54706-360										
1870	A. Jackson				Fee	5-14-54	See Parcel																		
1871	O. Griffin				Fee	4-8-54	See Parcel																		

STATE OF CALIFORNIA  
 BUSINESS & TRANSPORTATION AGENCY  
 DEPARTMENT OF TRANSPORTATION  
 EATON WASH TO GIBSON ROAD  
**R/W MAP**  
 NO. F1857-8  
 07-L.A-10-P.M. 2793  
 DATE 9-20-73  
 SR. MOSELEY

LEGEND: ACCESS DENIED EXCLUDES STREET AREA  
 AREA IN SQUARE FEET UNLESS OTHERWISE NOTED  
 PREVIOUS RECORD DATA

F.M. 21572-9

FM 21572-9



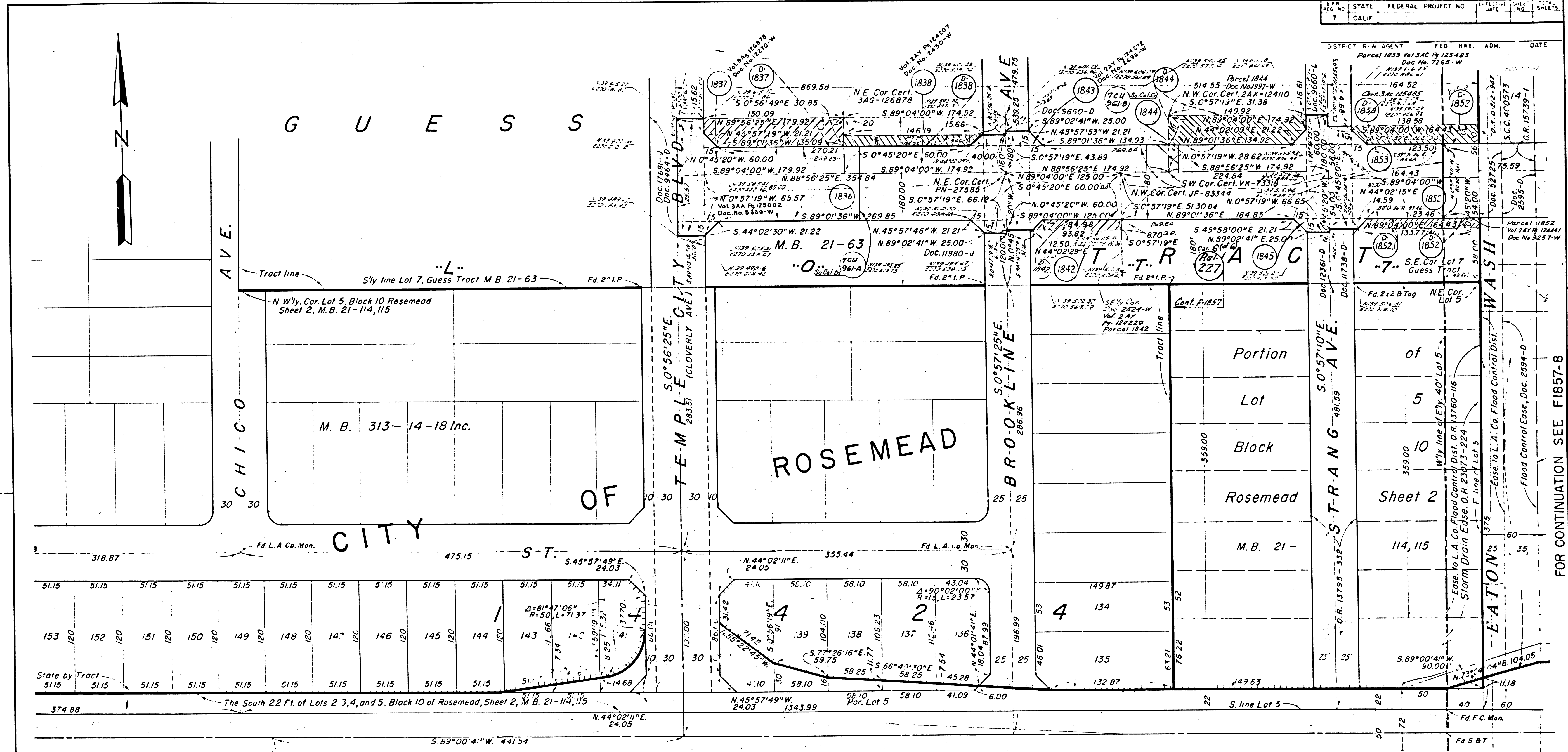

CITY OF ROSEMEAD

ROSEMEAD

Portion of Lot 5 Block 10 Rosemead M.B. 21-114, 115

FOR CONTINUATION SEE F1857-4

PARCEL NO	GRANTOR OR GRANTEE	AREA *			INST	RECORDING DATA		PARCEL NO	GRANTOR OR GRANTEE	AREA *			INST	RECORDING DATA		PARCEL NO	GRANTOR OR GRANTEE	AREA *			INST	RECORDING DATA		ISSUE DATE
		ACO	EXCESS	TOTAL		DATE	OR			ACO	EXCESS	TOTAL		DATE	OR			ACO	EXCESS	TOTAL		DATE	OR	
R-227	City of Rosemead				Rel	6-4-63	R1570-561	D-1853	T.A. Posey et ux				DD	10-19-62	D1795-867									
1836	H.D. Forst et ux				Fee	4-7-54	See Parcel																	
1837	H.S. Williams et ux				Fee	8-2-54	See Parcel																	
D-1837	A.S. Plack et ux				D.D.	6-20-57	54839-411																	
1838	E.V. Mauck et ux				Fee	2-18-54	See Parcel																	
D-1838	O.M. Spinelli				D.D.	9-24-58	D225-386																	
1842	D.P. Reynolds et ux				Fee	2-17-54	See Parcel																	
D-1842	E.D. Ashrem et ux				D.D.	11-14-63	D2255-718																	
1843	O.M. Ruedy				Fee	2-19-54	See Parcel																	
1844	K. Leonhardt et ux				Fee	2-8-54	See Parcel																	
D-1844	C.J. Johnson et ux				D.D.	6-25-57	54883-840																	
1845	E.W. Hickey et ux				Chd	7-25-55	48444-251																	
1852	T.A. Manini et ux				Fee	3-2-54	See Parcel																	
D-1852	L.A. Co. Flood Control Dist.				D.D.	9-11-59	212-942																	
D-18521	J.R. Wukmir				D.D.	5-19-59	472-569																	
1853	D.D. Gill				Fee	5-10-54	See Parcel																	

STATE OF CALIFORNIA  
BUSINESS & TRANSPORTATION AGENCY  
DEPARTMENT OF TRANSPORTATION  
CHICO AVE. TO EATON WASH  
**R/W MAP**  
NO. F1857-9  
07-L.A.-10-PM. 27.73  
DATE 9-19-73  
RWPE SCHNEIDER SR MOSELEY

LEGEND:  
ACCESS DENIED  
EXCLUDES STREET AREA  
AREA IN SQUARE FEET UNLESS OTHERWISE NOTED  
PREVIOUS RECORD DATA

F.M. 21572-10

FOR CONTINUATION SEE F1857-8



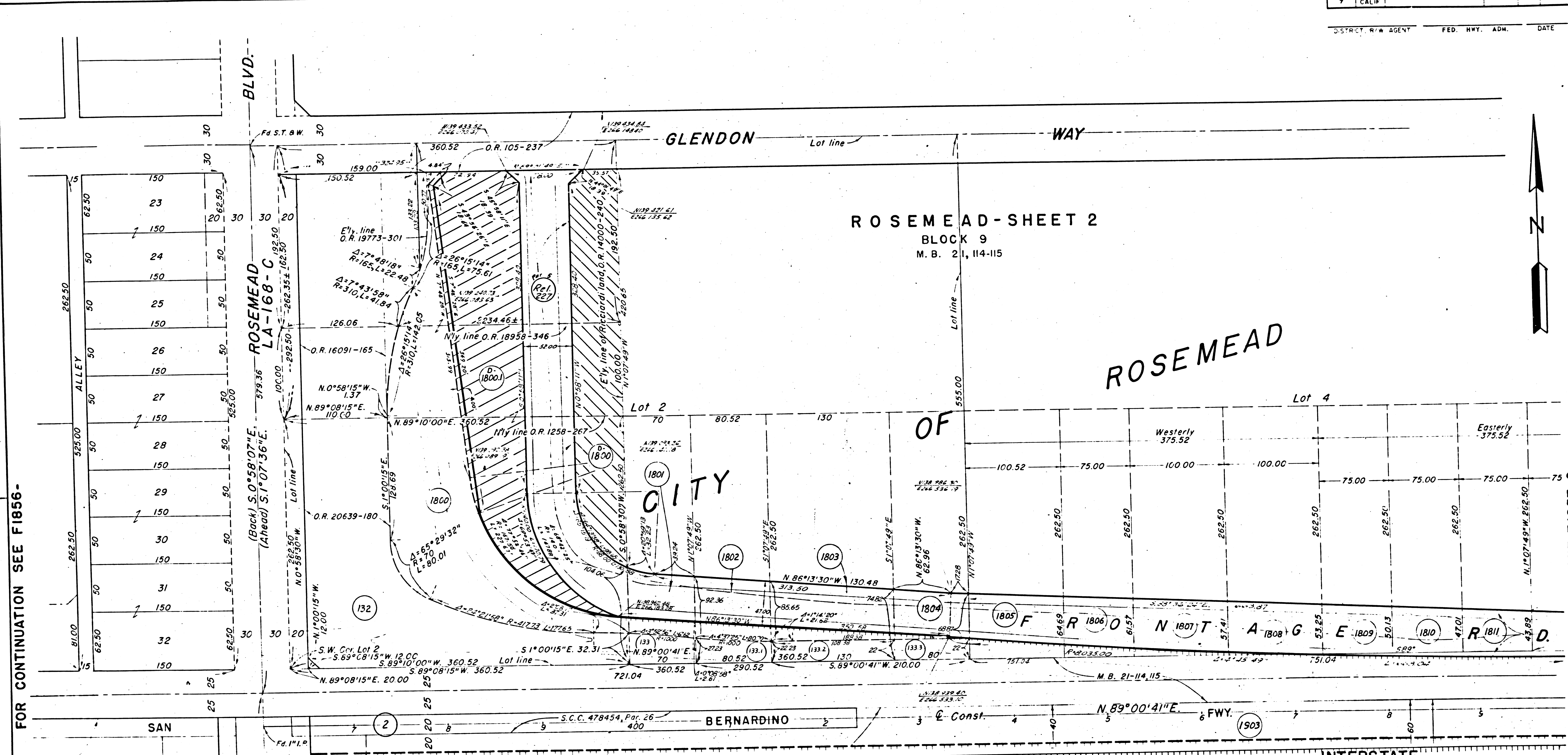

FOR CONTINUATION SEE F1856-

FOR CONTINUATION SEE F1857-2

PARCEL NO		GRANTOR OR GRANTEE		AREA *			INST		RECORDING DATA		PARCEL NO		GRANTOR OR GRANTEE		AREA *			INST		RECORDING DATA		ISSUE DATE
		ACO	EXCESS	ACQ	EXCESS	TOTAL	DATE	OR	DATE	OR			ACO	EXCESS	ACQ	EXCESS	TOTAL	DATE	OR	DATE	OR	
2	MM Billela et al						7-2-42	1939-349	1808	G.M. Farland et al								1-28-55	46764-279			
132	A. Ricciardi et al						2-4-44	20639-180	1809	G. Zagorcheff								7-30-54	45196-408			
133	G.A. Chappell et al						2-20-50	32322-172	1810	G.L. Hanson								6-3-54	44953-103			
133.1	E.C. McCullah et al						2-14-60	32259-395	1811	M.B. Davis et al								7-22-54	45126-312			
133.2	L.E. Sigales et al						1-20-50	32036-161	1903	Per. Elec. Ry. Co.								11-21-50	52909-386			
133.3	V. Langobardo et al						3-24-50	32672-380	R227	City of Rosemead								6-4-63	R1570-561			
1800	A. Ricciardi et al						5-12-55	47757-182														
D1800	W. Johnson						5-20-55	474-76														
D1800.1	"						5-20-55	474-79														
1801	C.A. Chappell et al						2-8-54	43777-323														
1802	E.C. McCullah et al						4-2-54	44235-421														
1803	L.E. Sigales et al						10-13-54	45221-391														
1804	V. Langobardo et al						5-21-54	44638-139														
1805	E. Moran						3-22-54	44126-353														
1806	J. Reilly et al						3-18-54	44072-276														
1807	M.K. Paulain et al						3-18-54	44037-13														

STATE OF CALIFORNIA  
 BUSINESS & TRANSPORTATION AGENCY  
 DEPARTMENT OF TRANSPORTATION  
 ROSEMEAD BLVD. UNDERCROSSING  
**R/W MAP**  
 NO. F1857-10  
 07-L.A.-10-PM. 26.84  
 RW P.E. SCHNEIDER SR. MOSELEY

LEGEND:  
 ACCESS DENIED + EXCLUDES STREET AREA  
 \* AREA IN SQUARE FEET UNLESS OTHERWISE NOTED  
 ( ) PREVIOUS RECORD DATA

FM 21572-11



