

CITY OF
SAN GABRIEL

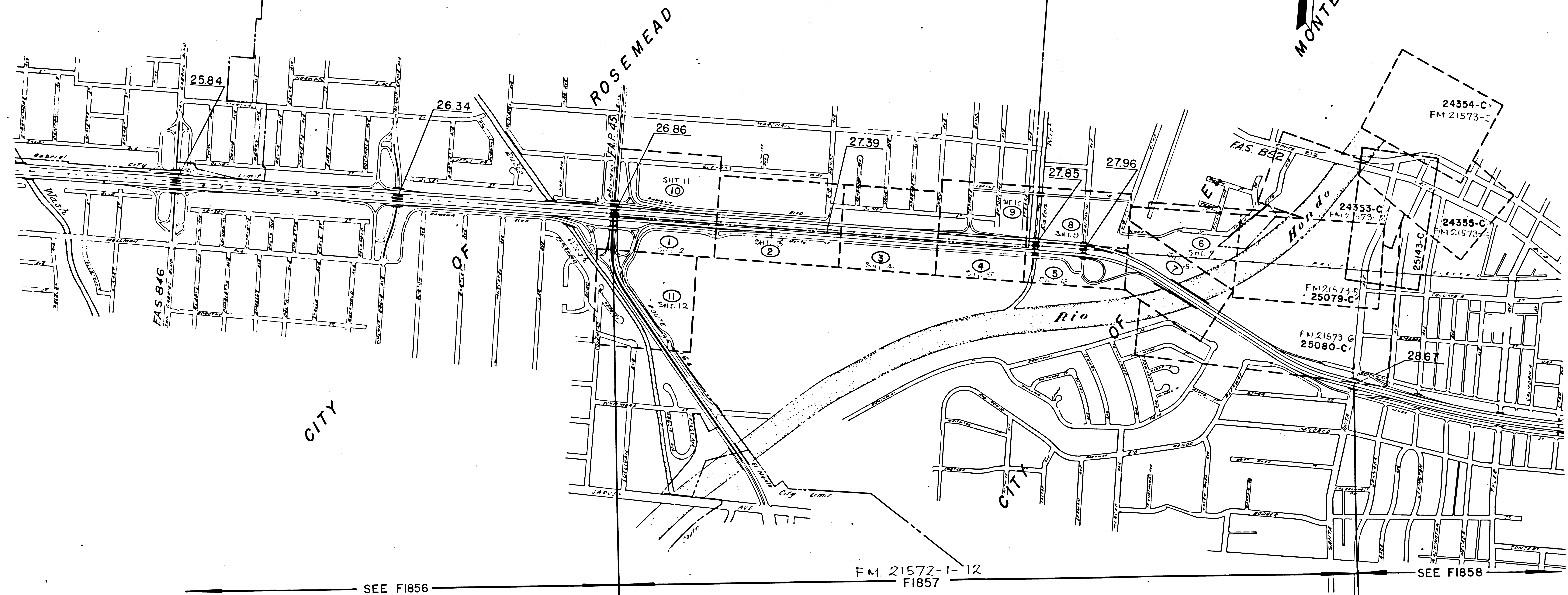
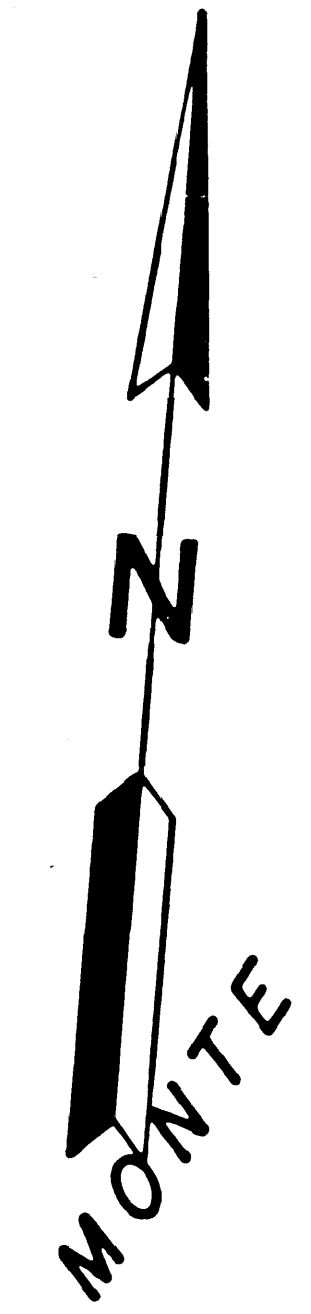

SEE F1856

F.M. 21572-1-12
F1857

SEE F1858

INTERSTATE
STATE OF CALIFORNIA TRANSPORTATION AGENCY
DEPARTMENT OF PUBLIC WORKS
DIVISION OF HIGHWAYS
07-LA-10-FM.26.8/28.7
R/W INDEX MAP
SCALE 600 0 600
F1857 DATE 5-9-74

F.M. 21573-1

FOR CONTINUATION SEE 24355-C

STATE	FEDERAL PROJECT NO.	EFFECTIVE DATE	SHEET NO.	TOTAL SHEETS
CALIF	I-010-(153)20		7	

DISTRICT R/W AGENT BUREAU OF PUBLIC ROADS DATE

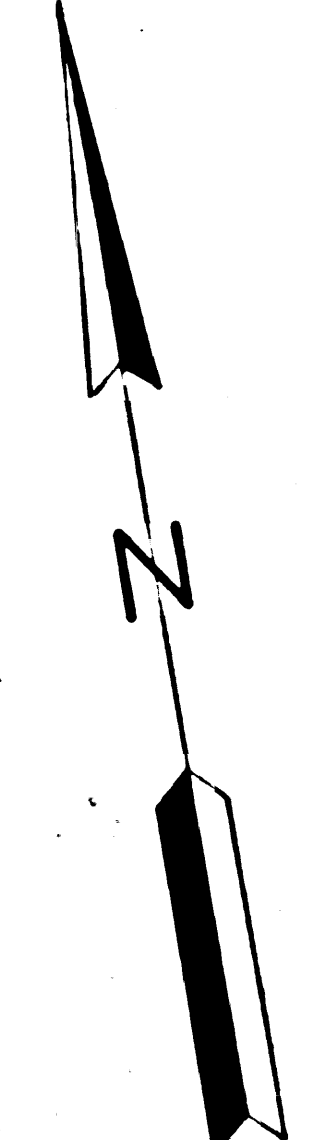
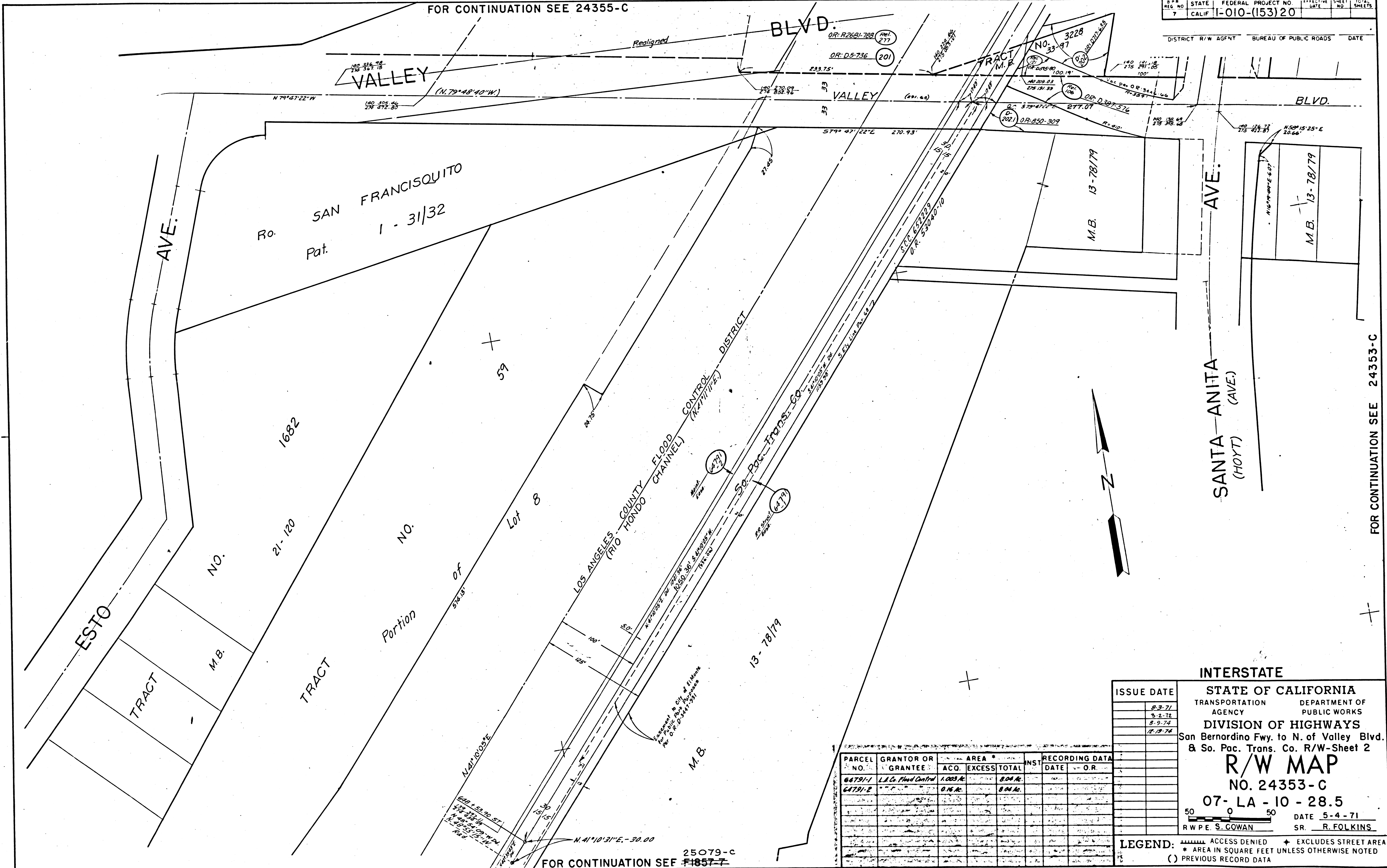

FOR CONTINUATION SEE 24353-C

ISSUE DATE
8-3-71
5-2-72
8-9-74
12-19-74

INTERSTATE
STATE OF CALIFORNIA
 TRANSPORTATION DEPARTMENT OF
 AGENCY PUBLIC WORKS
DIVISION OF HIGHWAYS
 San Bernardino Fwy. to N. of Valley Blvd.
 & So. Pac. Trans. Co. R/W-Sheet 2
R/W MAP
NO. 24353-C
07- LA - 10 - 28.5
 DATE 5-4-71
 R/W P. S. COWAN SR. R. FOLKINS

PARCEL NO.	GRANTOR OR GRANTEE	ACQ.	EXCESS	TOTAL	INST.	RECORDING DATE	DATA
64791-1	L.A. Co. Flood Control	1,003 AC.		8,004 AC.			
64791-2	"	0 AC.		8,004 AC.			

LEGEND:
 ACCESS DENIED + EXCLUDES STREET AREA
 * AREA IN SQUARE FEET UNLESS OTHERWISE NOTED
 () PREVIOUS RECORD DATA

FOR CONTINUATION SEE 25079-C 1857-7

F.M. 21573-2

FM 21573-2

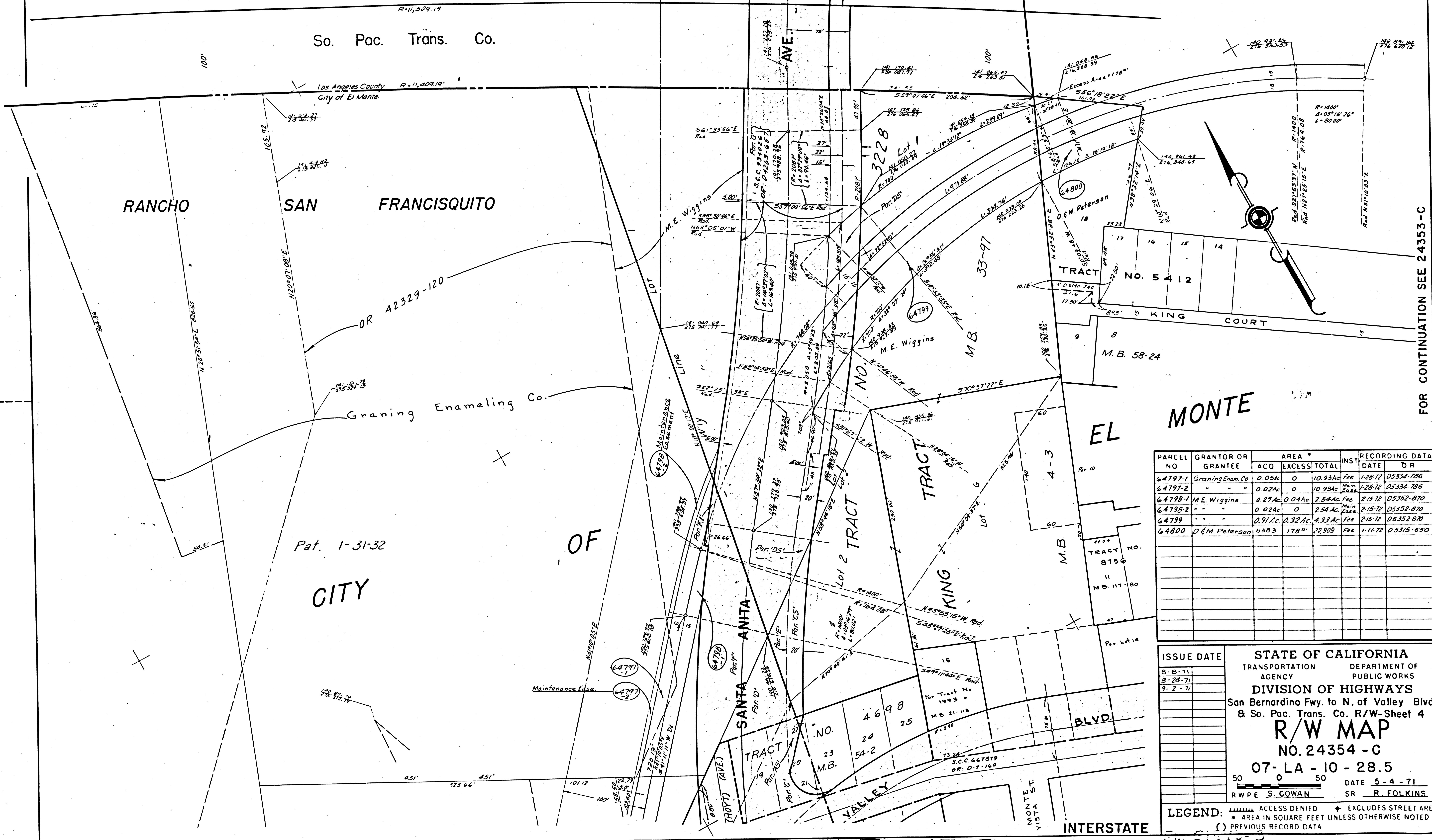

PARCEL NO.	GRANTOR OR GRANTEE	AREA *			INST.	RECORDING DATA	
		ACQ.	EXCESS	TOTAL		DATE	D.R.
64797-1	Graning Enam. Co.	0.05Ac	0	10.93Ac	Fee	1-28-72	D5334-786
64797-2	"	0.02Ac	0	10.93Ac	Fee	1-28-72	D5334-786
64798-1	M.E. Wiggins	0.29Ac	0.04Ac	2.54Ac	Fee	2-15-72	D5352-870
64798-2	"	0.02Ac	0	2.54Ac	Fee	2-15-72	D5352-870
64799	"	0.91Ac	0.32Ac	4.33Ac	Fee	2-15-72	D5352-870
64800	D.E.M. Peterson	6383	178"	20,909	Fee	1-11-72	D5315-650

ISSUE DATE
 8-8-71
 8-24-71
 9-2-71

STATE OF CALIFORNIA
 TRANSPORTATION DEPARTMENT OF PUBLIC WORKS
 AGENCY
 DIVISION OF HIGHWAYS
 San Bernardino Fwy. to N. of Valley Blvd.
 & So. Pac. Trans. Co. R/W-Sheet 4
R/W MAP
 NO. 24354 - C
 07-LA-10-28.5
 DATE 5-4-71
 RWPE S. COWAN SR R. FOLKINS

LEGEND: ACCESS DENIED EXCLUDES STREET AREA
 AREA IN SQUARE FEET UNLESS OTHERWISE NOTED
 PREVIOUS RECORD DATA

F.M. 21573-3

FOR CONTINUATION SEE 24353-C

PARCEL NO.	GRANTOR OR GRANTEE	AREA			INST.	RECORDING DATA	
		ACQ.	EXCESS	TOTAL		DATE	OR.
64794-1	L.A. Co. Flood Control						
64794-2							
64797-1	Granting Enam. Co.	0.05 Ac.	0	10.93 Ac.			
64797-2		0.02 Ac.	0	10.93 Ac.			
64798-1	M.E. Higgins	0.23 Ac.	0.04 Ac.	2.54 Ac.			

STATE	FEDERAL PROJECT NO.	EFFECTIVE DATE	SHEET NO.	TOTAL SHEETS
CALIF.	I-1010-1(153)20			

FOR CONTINUATION SEE 24354-C

DISTRICT R/W AGENT BUREAU OF PUBLIC ROADS DATE

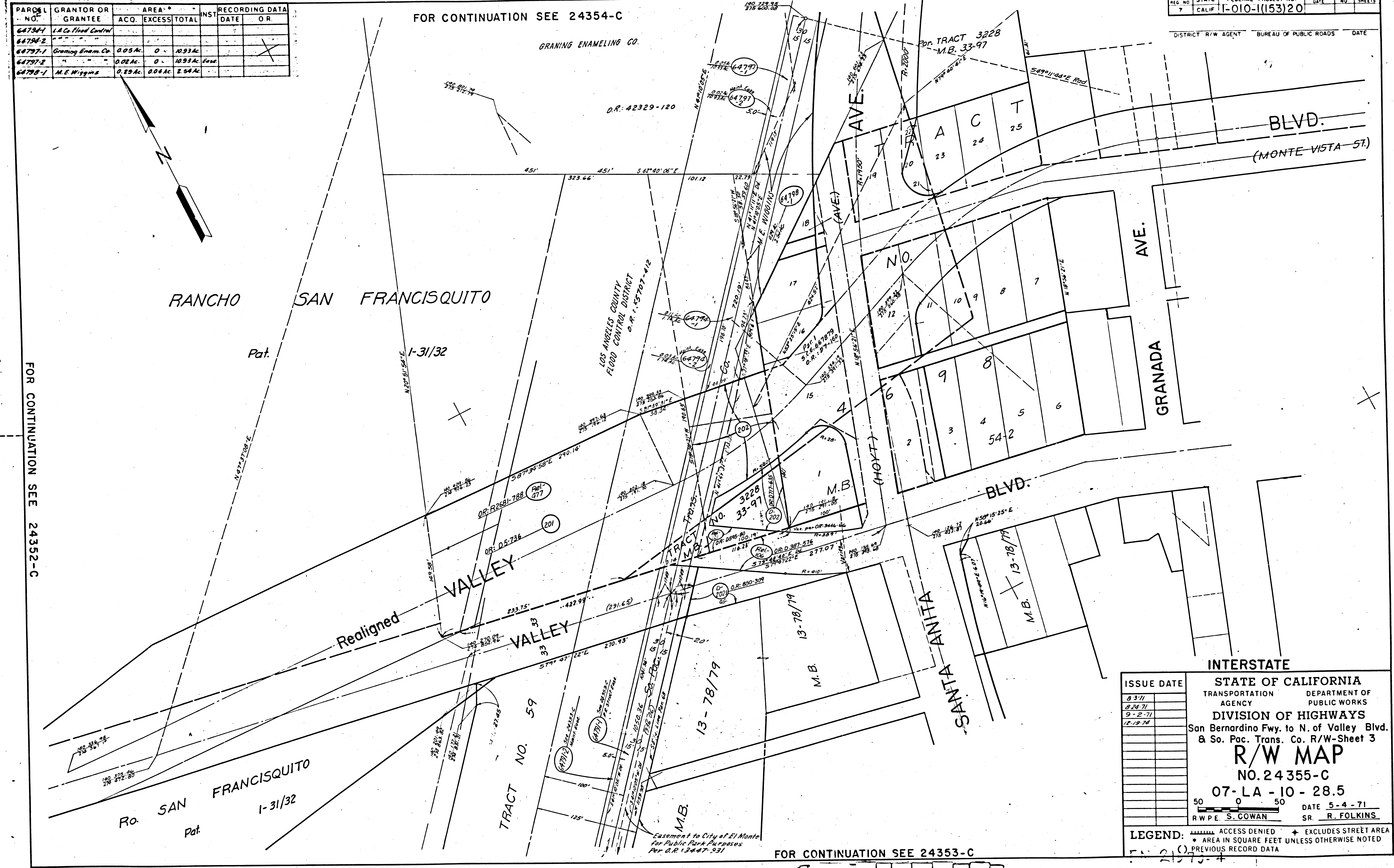

INTERSTATE

STATE OF CALIFORNIA
 TRANSPORTATION DEPARTMENT OF
 AGENCY PUBLIC WORKS

DIVISION OF HIGHWAYS
 San Bernardino Fwy. to N. of Valley Blvd.
 & So. Pac. Trans. Co. R/W-Sheet 3

R/W MAP
 NO. 24355-C
 07-LA-10-28.5

50 0 50
 R.W.P.E. S. COWAN DATE 5-4-71
 SR. R. FOLKINS

LEGEND:
 ACCESS DENIED + EXCLUDES STREET AREA
 * AREA IN SQUARE FEET UNLESS OTHERWISE NOTED
 () PREVIOUS RECORD DATA

F.M. 21573-4

FOR CONTINUATION SEE 24353-C

CITY OF EL MONTE

STATE FEDERAL PROJECT NO. DATE SHEETS
CALIF. 1-010-1(153) 20 12-11-71 61

PARCEL NO.	GRANTOR OR GRANTEE	ACO	EXCESS	TOTAL	INST	RECORDING DATA DATE OR
64772-2	So. Pac. Trans. Co.	See	Sheet	F1857-3	FTE	
64774	"	37,026	0	37,026		
64788	City of El Monte	0.097	Ac.	0	14.19	Ac.
64791-1	L.A. Co. Flood Control	1.003	Ac.	0	8.04	Ac.
64791-2	"	0.16	Ac.	0	8.04	Ac.
69818	So. Pac. Trans. Co.	901	0	901	Ease.	

FOR CONTINUATION SEE F1857-6

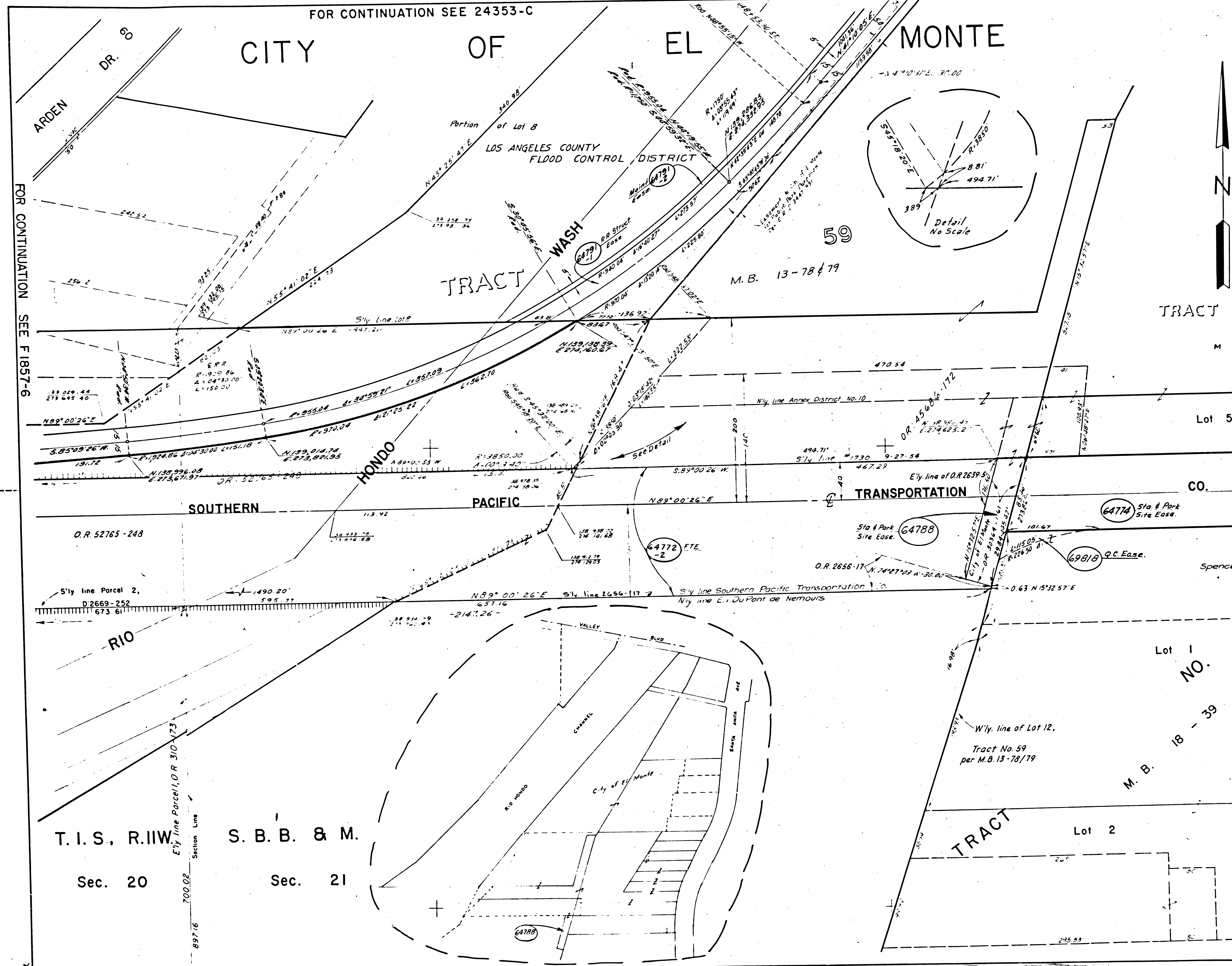

TRACT NO. 3170

M. B. 90 - 21

Lot 5 M. B. 18 39

TRACT NO. 59
M.B. 13-78/79

883

Lot 1
NO.

M. B. 18 - 39

INTERSTATE
 STATE OF CALIFORNIA
 TRANSPORTATION DEPARTMENT OF
 AGENCY PUBLIC WORKS
 DIVISION OF HIGHWAYS
 RIO HONDO WASH TO SANTA ANITA AVE.

ISSUE DATE
6-30-71
8-3-71
8-4-71
8-17-71
8-2-71
3-2-72
5-27-72
7-10-72
8-27-72
9-25-74

R/W MAP
 NO. 25079-C
 07-LA-10-28.45

DATE 1-11-71
 RW P. S. COWAN SR. R. FOLKINS

LEGEND: ACCESS DENIED + EXCLUDES STREET AREA
 * AREA IN SQUARE FEET UNLESS OTHERWISE NOTED
 () PREVIOUS RECORD DATA FTE (RWY & TRANSPORT. EASE.)

T. I. S. R. I. W. S. B. B. & M.
 Sec. 20 Sec. 21

F.M. 21573-5

FM 21573-5

F1857-7

CITY OF EL MONTE TRACT

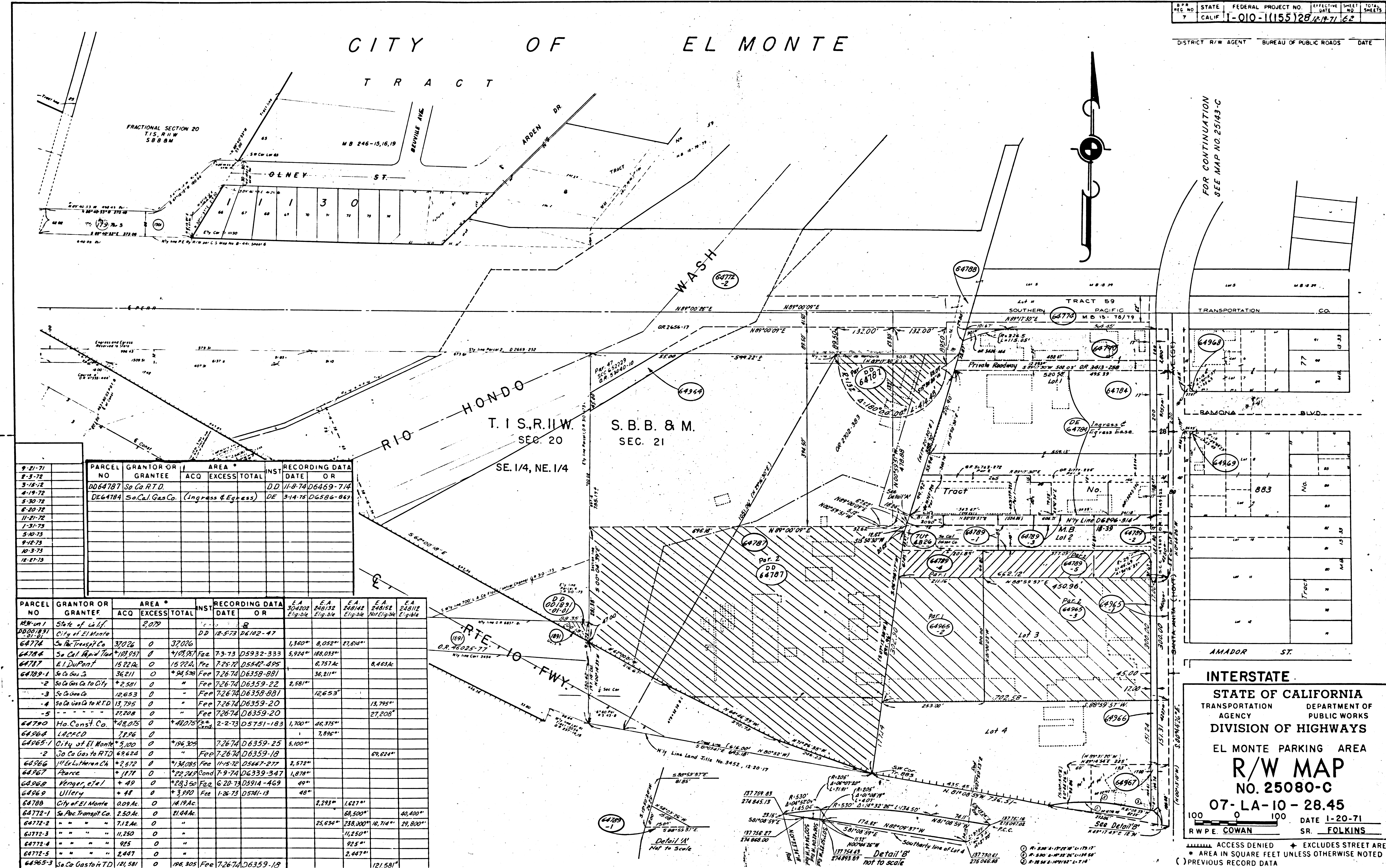

PARCEL NO	GRANTOR OR GRANTEE	AREA * ACQ EXCESS TOTAL	INST	RECORDING DATA DATE OR
0064787	So. Cal. R.T.D.		DD	11-8-74 D6469-714
DE64784	So. Cal. Gas Co.	(Ingress & Egress)	DE	3-14-78 D6586-867

PARCEL NO	GRANTOR OR GRANTEE	AREA * ACQ EXCESS TOTAL	INST	RECORDING DATA DATE OR	E.A. 304002 Eligible	E.A. 240152 Eligible	E.A. 248182 Eligible	E.A. 248112 Not Eligible	E.A. 248112 Eligible
64774	City of El Monte	37026	DD	12-5-73 D6102-47					
64784	So. Cal. R.T.D.	15924	Fee	7-3-73 D5932-333	5,924	188,033			
64787	El DuPont	36211	Fee	7-25-72 D5442-495				8,463Ac	
64789-1	So. Cal. Gas Co.	2,581	Fee	7-26-74 D6359-22					
64789-2	So. Cal. Gas Co.	2,581	Fee	7-26-74 D6359-22					
64789-3	So. Cal. Gas Co.	12,653	Fee	7-26-74 D6359-22					
64789-4	So. Cal. Gas Co.	13,795	Fee	7-26-74 D6359-20					13,795
64789-5	So. Cal. Gas Co.	27,208	Fee	7-26-74 D6359-20					27,208
64790	Ho. Const. Co.	48,075	Cond.	2-2-73 D5751-183	1,700	46,375			
64964	LACPCD	7,726	Fee	7-26-74 D6359-25	5,100				7,896
64965-1	City of El Monte	5,100	Fee	7-26-74 D6359-25					
64965-2	So. Cal. Gas Co.	69,624	Fee	7-26-74 D6359-18					69,624
64966	W. H. L. H. Co.	2,572	Fee	11-5-72 D5667-277					2,572
64967	Pearce	1,878	Cond.	7-9-74 D6339-347					1,878
64968	Kemper, et al	49	Fee	6-20-73 D5914-469					49
64969	Ulery	48	Fee	1-26-73 D5741-13					48
64788	City of El Monte	0.09Ac	DD		2,293	1,627			
64772-1	So. Pac. Transp. Co.	2.50Ac	DD		60,500				40,400
64772-2	"	7.12Ac	DD		25,634	238,200			16,714
64772-3	"	11,250	DD						29,800
64772-4	"	925	DD						925
64772-5	"	2,447	DD						2,447
64965-3	So. Cal. Gas Co.	121,581	Fee	7-26-74 D6359-18					121,581

FOR CONTINUATION
SEE MAP NO. 25143-C

INTERSTATE
 STATE OF CALIFORNIA
 TRANSPORTATION AGENCY DEPARTMENT OF PUBLIC WORKS
 DIVISION OF HIGHWAYS
 EL MONTE PARKING AREA
R/W MAP
 NO. 25080-C
 07-LA-10-28.45
 100 0 100 DATE 1-20-71
 R/W P.E. COWAN SR. FOLKINS

ACCESS DENIED * EXCLUDES STREET AREA
 * AREA IN SQUARE FEET UNLESS OTHERWISE NOTED
 () PREVIOUS RECORD DATA

FM 21573-6

FOR CONTINUATION SEE ROLL MAP F1858 FM 21573-6