

F1162 INDEX SHEET

- |             |             |
|-------------|-------------|
| ① F1162 - 1 | ④ F1162 - 4 |
| ② F1162 - 2 | ⑤ F1162 - 5 |
| ③ F1162 - 3 | ⑥ F1162 - 6 |

SEE F 1290-2

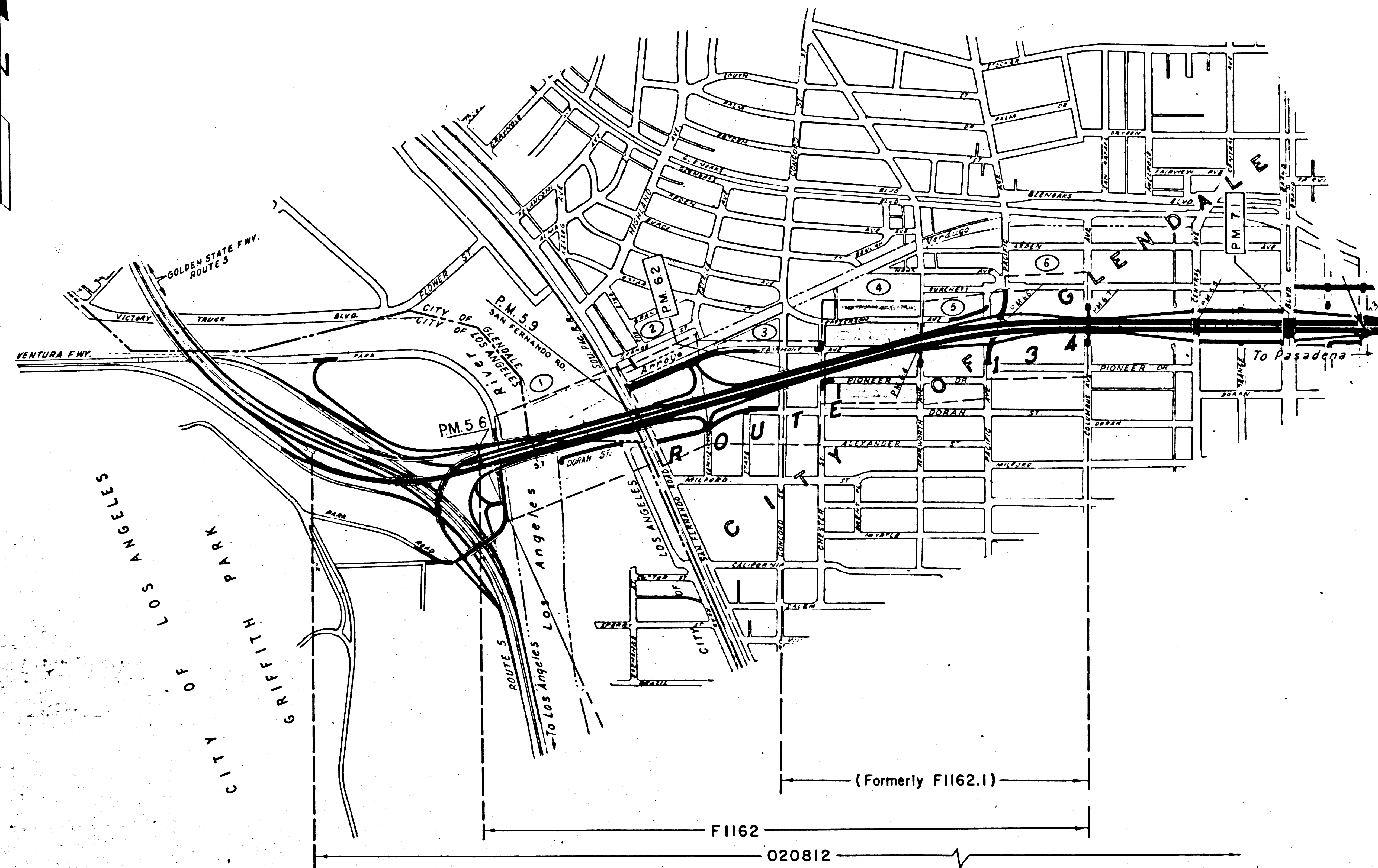
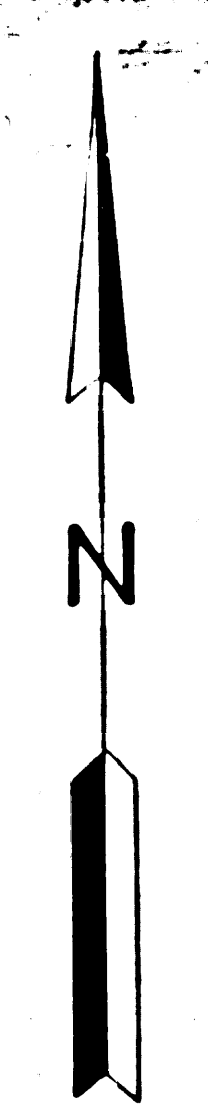

SEE F 1163 - 1

STATE OF CALIFORNIA TRANSPORTATION AGENCY  
 DEPARTMENT OF PUBLIC WORKS  
 DIVISION OF HIGHWAYS  
 07 - LA - 134 - 5.6/6.7  
**R/W INDEX MAP**  
 No. F1162      DATE: \_\_\_\_\_

DATED: 4-30-74

F.M. 21581-1

FM 21581-1



PARCEL NO	GRANTOR OR GRANTEE	AREA * ACO EXCESS TOTAL	INST DATE OR	RECORDING DATA	PARCEL NO	GRANTOR OR GRANTEE	AREA * ACO EXCESS TOTAL	INST DATE OR	RECORDING DATA
87852	L.A.C.F.C.D.		HWY EASE 7-8-69	14163-996	65322	HAGEN		FEE 4-28-65	D2881-97
87852	L.A.C.F.C.D.		CONSENT 5-8-69	M3208-551	710-3208	STATE OF CALIFORNIA		JOINT USE	
87852-1	L.A.C.F.C.D.		HWY EASE 11-9-63	D3110-614	REL 018	STATE TO CITY OF L.A.		REL 12-21-61	A2894-10,11
87853	HAGEN, INC.	80,428	FEE 7-17-64	D2553-721	REL 018	STATE TO CITY OF GNLD		REL 12-21-61	A2894-12,13
87854	ELLIOTT		FEE 7-8-64	D2540-661	REL 018	STATE TO CITY OF GNLD		REL 12-21-61	D6244-886
87855	KEOGH		FEE 9-14-65	D3047-264	17853-81-8	City of Glendale		D.D. 3-3-74	D6239-589
87855-1	KEOGH		I.F.E. EASE 9-14-65	D3047-264	17853-81-8	STATE OF CALIF.		JOINT USE 3-3-74	D6488-644
87855-2	KEOGH		DRAIN EAS 9-14-65	D3047-264					
87856	KEOGH		FEE 9-14-65	D3047-264					
87856-1	KEOGH		I.F.E. EASE 9-14-65	D3047-264					
87857	WILIE		FEE 7-29-65	D2994-590					
87857-1	WILIE		I.F.E. EASE 7-29-65	D2994-590					
87859-1	S.P.R.R.		HWY EASE 10-25-65	D3092-287					
87859-2	S.P.R.R.		DRAIN EASE 10-25-65	D3092-287					
55943	ESTATE OF FLEMING		HWY EASE 9-1-65	D3023-266					
55943-2	ESTATE OF FLEMING		DRAIN EASE 9-1-65	D3023-266					

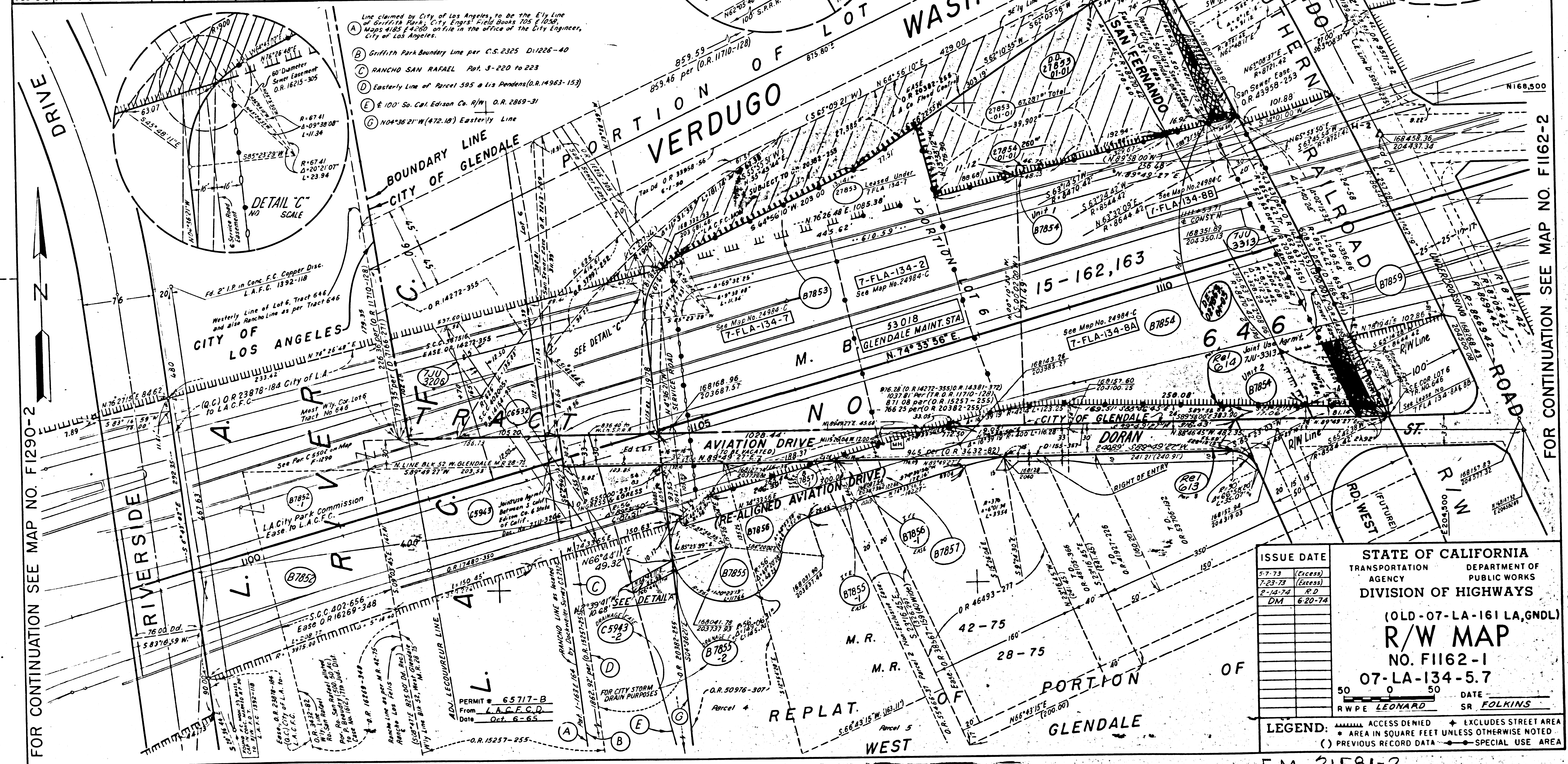

FOR CONTINUATION SEE MAP NO. F1290-2

FOR CONTINUATION SEE MAP NO. F1162-2

TRACED BY SUM 1-30-74

STATE OF CALIFORNIA  
 TRANSPORTATION DEPARTMENT OF  
 AGENCY PUBLIC WORKS  
 DIVISION OF HIGHWAYS  
 (OLD-07-LA-161 LA,GNLD)  
**R/W MAP**  
 NO. F1162-1  
 07-LA-134-5.7  
 50 0 50 DATE  
 SR FOLKINS  
 RWPE LEONARD

ISSUE DATE  
 7-7-73 (EASE)  
 7-23-78 (EASE)  
 8-14-74 R.D.  
 DM 6-20-74

LEGEND:  
 ACCESS DENIED + INCLUDES STREET AREA  
 AREA IN SQUARE FEET UNLESS OTHERWISE NOTED  
 PREVIOUS RECORD DATA SPECIAL USE AREA

F.M. 21581-2

F.M. 21581-2



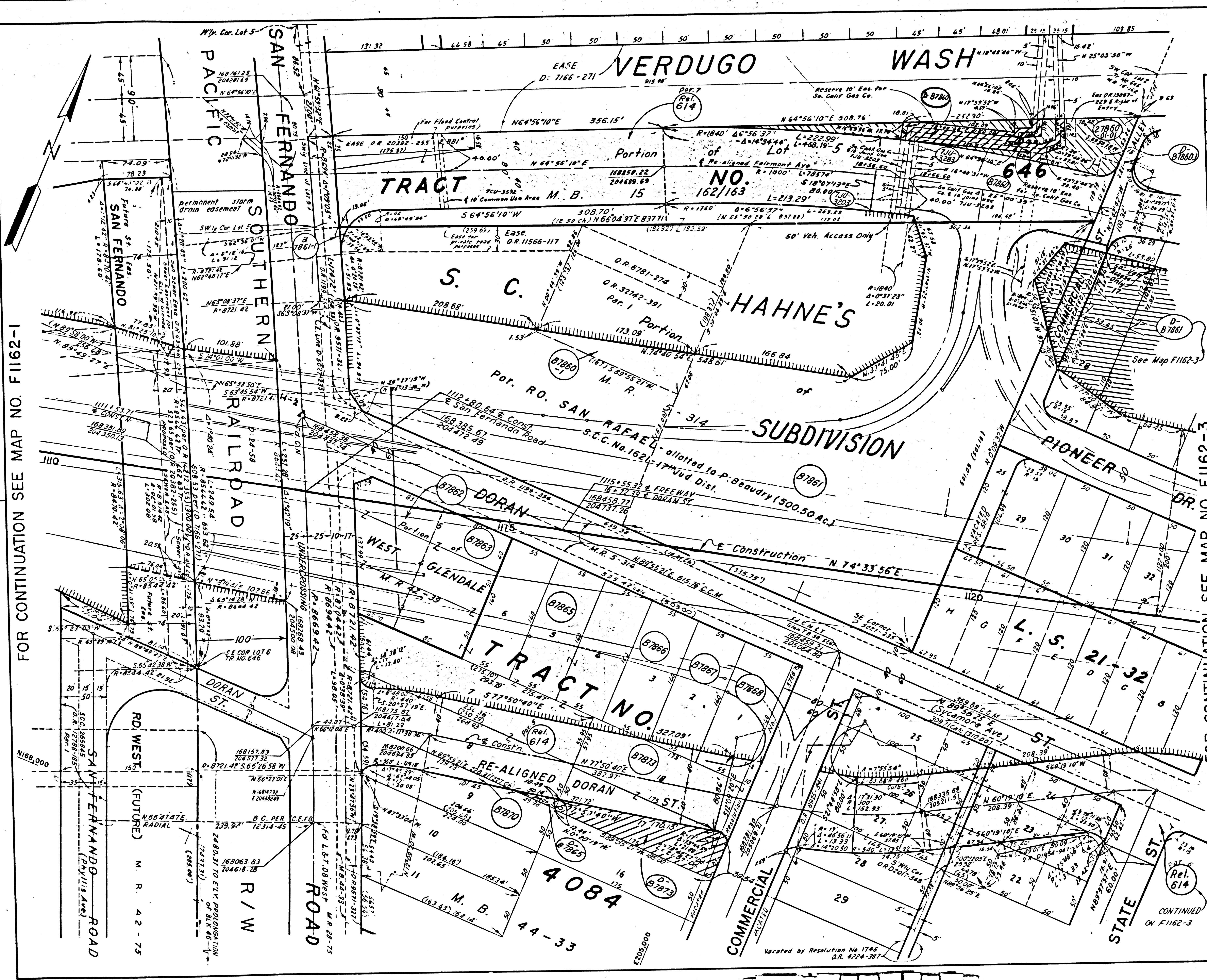

FOR CONTINUATION SEE MAP NO. F1162-1

FOR CONTINUATION SEE MAP NO. F1162-3

416	STATE	FEDERAL PROJECT NO.	EFFECTIVE DATE	SHEET NO.	TOTAL SHEETS
7	CALIF.				
DISTRICT R/W AGENT		BUREAU OF PUBLIC ROADS		DATE	

PARCEL NO.	GRANTOR OR GRANTEE	ACQ.	EXCESS	TOTAL	RECORDING DATE	OR
B7860	PACIFIC LIGHTING		10,256		FEE 3-9-64	D2386-960
B7860-1	GAS SUPPLY COMPANY				FEE 3-9-64	D2386-960
B7861	SOUTHERN CALIF. GAS CO.				FEE 3-9-64	D2386-955
B7861-1	SOUTHERN CALIF. GAS CO.				FEE 3-9-64	D2386-955
B7862	TEXACO, INC.				FEE 6-17-63	D2067-689
B7863	STICE				FEE 4-18-63	D1989-885
B7865	CANADA DRY CORP.				FEE 9-3-63	D2167-730
B7866	MENKER				FEE 7-2-63	D2288-264
B7867	ZIETZ				FEE 5-14-63	D1933-62
B7869	RIORDAN				FEE 4-12-63	D1989-881
B7870	AURORA REALTY, INC., et al				FEE BY COND. 7-1-63	D2362-388
B7873	LOGAN				FEE 5-1-64	D2455-879
D87860	STATE TO SO. CAL. GAS CO.				FEE 4-15-70	D4086-322
D87865	STATE TO SWARTZMAN				D.D. 12-28-65	D3870-294
D87873	STATE TO FISCHER & CO.				D.D. 6-11-69	D4390-347
REL 614	STATE TO CITY OF GLENDALE				FEL 12-21-67	R2894-12
710-3203	STATE & SO. CAL. GAS CO.				JUN 10-18-66	
710-3203	STATE & SO. CAL. GAS CO.				JUN 10-18-66	
D-87860.1	STATE TO CUSHING				D.D. 8-30-73	D6002-132

ISSUE DATE

STATE OF CALIFORNIA  
 TRANSPORTATION DEPARTMENT OF  
 AGENCY PUBLIC WORKS  
 DIVISION OF HIGHWAYS  
 (OLD-07-LA-161 GNDL)  
**R/W MAP**  
 NO. F1162-2  
 07-LA-134-5.9

50 0 50  
 RWPE LEONARD DATE SR FOLKINS

LEGEND: ACCESS DENIED + EXCLUDES STREET AREA  
 \* AREA IN SQUARE FEET UNLESS OTHERWISE NOTED  
 ( ) PREVIOUS RECORD DATA ▲ INCLUDES EASEMENT AREA

F.M. 21581-3

FM 21581-3



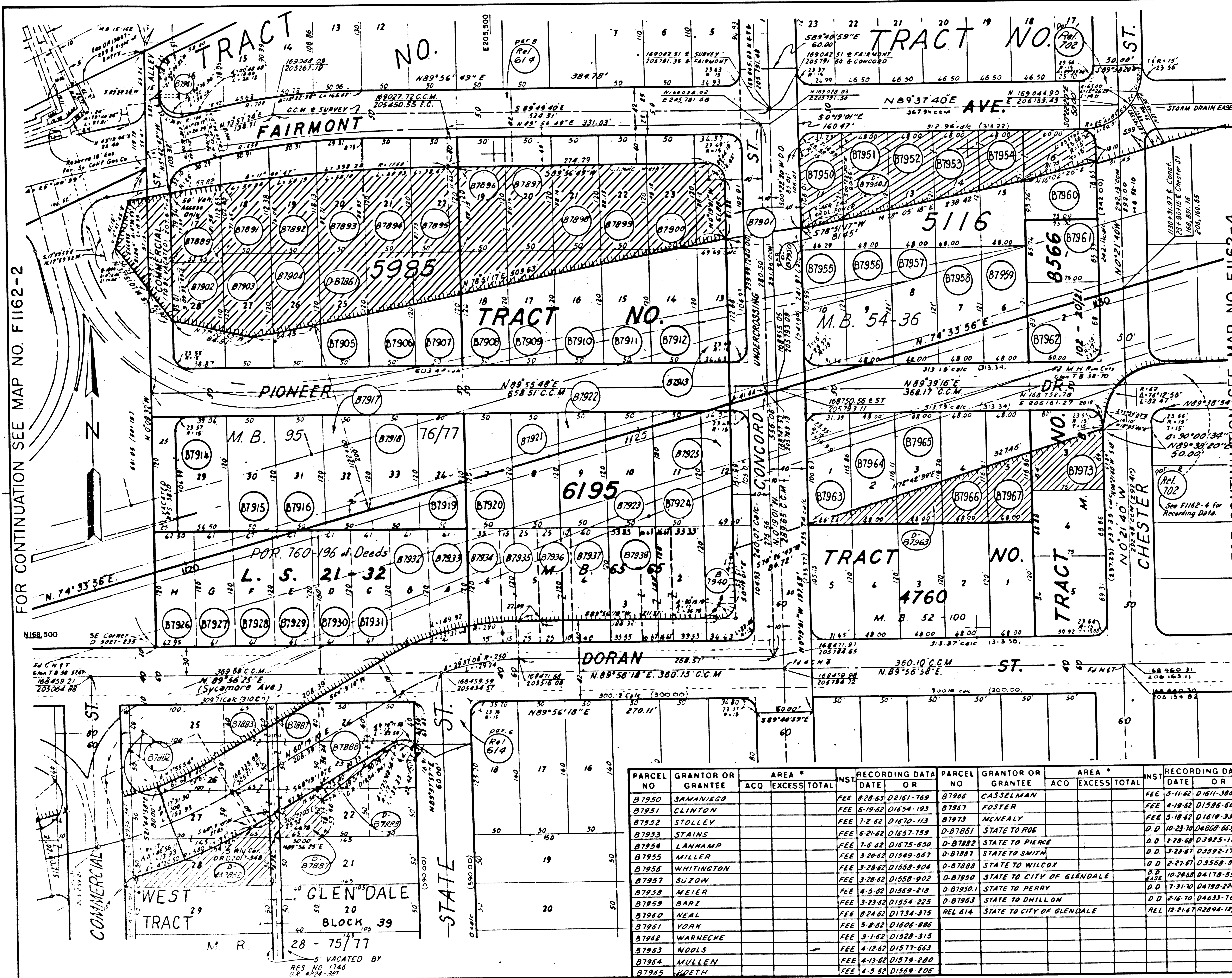

STATE	FEDERAL PROJECT NO.	EFFECTIVE DATE	SHEET NO.	TOTAL SHEETS
CALIF.			70	100

PARCEL NO.	GRANTOR OR GRANTEE	AREA * ACQ EXCESS TOTAL	INST. DATE	RECORDING DATA OR
B7882	ARMOR LABORATORIES INC		FEE 4-2-64	D2418-1
B7883	ALEXANDER		FEE 4-30-63	D2010-134
B7887	MEYER		FEE 3-6-63	D2017-348
B7888	CONLEY		FEE 3-15-63	D1954-947
B7889	BIXLER		FEE 8-18-63	D2149-910
B7891	HICKS		FEE 8-26-63	D2158-416
B7892	HERRICK		FEE 11-8-63	D2249-890
B7893	RALPHS		FEE 9-6-63	D2173-170
B7894	SORTINO		FEE 9-30-63	D2199-804
B7895	FISHER		FEE 9-24-63	D2192-892
B7896	ODDEN		FEE 12-27-64	D2740-240
B7897	ODDEN		FEE 12-27-64	D2740-240
B7898	BURNS		FEE 1-3-64	D2309-300
B7899	TODD		FEE 10-11-63	D2215-545
B7900	PETERSON		FEE 8-25-63	D2194-630
B7901	DOYLE		FEE 11-15-63	D2256-979
B7902	BECKENHAUER		FEE 8-1-64	D1705-368
B7903	BAKKE		FEE 8-17-64	D1726-642
B7904	ELDRIDGE		FEE 7-2-64	D1670-122
B7905	ROUNTREE		FEE 4-6-64	D1571-113
B7906	OWENS		FEE 5-14-64	D1613-14
B7907	RICHTER		FEE 8-17-64	D1758-28
B7908	MILLER		FEE 6-1-64	D1633-768
B7909	CROCKETT		FEE 4-9-64	D1572-768
B7910	SIMON		FEE 3-15-64	D1544-938
B7911	PARKER		FEE 3-22-64	D1552-740
B7912	GEE		FEE 3-28-64	D1628-642
B7913	HOLDERBY		FEE 4-9-64	D1572-778
B7914	DAVIS		FEE 4-23-64	D1591-693
B7915	SWENSON		FEE 1-16-64	D1683-377
B7916	HANSON		FEE 4-6-64	D1571-108
B7917	DALY		FEE 3-14-64	D1543-100
B7918	MENDIG		FEE 3-20-64	D1558-843
B7919	CRAWFORD		FEE 2-26-64	D1522-900
B7920	NOCH		FEE 3-27-64	D1552-735
B7921	HOLL		FEE 3-6-64	D1533-588
B7922	HAYES		FEE 4-16-64	D1581-134
B7923	ELY		FEE 5-1-64	D1598-535
B7924	RUST		FEE 4-19-64	D1586-646
B7925	WILSON		FEE 2-26-64	D1523-493
B7926	MCCULLOCH		FEE 6-4-64	D1635-648
B7927	MANI		FEE 4-2-64	D1564-266
B7928	PIRD		FEE 5-3-64	D1601-781
B7929	HOUGH		FEE 4-5-64	D1569-252
B7930	HERRICK		FEE 3-29-64	D1560-448
B7931	PIEDMONT		FEE 5-25-64	D1627-91
B7932	BARRELA		FEE 4-9-64	D1572-768
B7933	NOAKES		FEE 4-27-64	D1595-41
B7934	QUIMBY		FEE 7-10-64	D1678-737
B7935	MCCLEIN		FEE 7-5-64	D1673-642
B7936	LOUDERBACK		FEE 7-6-64	D1675-652
B7937	KETCHUM		FEE 7-5-64	D1673-644
B7938	MILLER		FEE 7-5-64	D1673-646
B7940	CAGLIA		FEE 7-24-64	D1694-806
B7941	BIXLER		FEE 8-27-63	D2159-388

FOR CONTINUATION SEE MAP NO. F1162-2

FOR CONTINUATION SEE MAP NO. F162-4

PARCEL NO.	GRANTOR OR GRANTEE	AREA * ACQ EXCESS TOTAL	INST. DATE	RECORDING DATA OR	PARCEL NO.	GRANTOR OR GRANTEE	AREA * ACQ EXCESS TOTAL	INST. DATE	RECORDING DATA OR
B7950	SAMANIESO		FEE 8-28-63	D2161-769	B7968	CASSELLMAN		FEE 3-11-64	D1611-386
B7951	CLINTON		FEE 6-19-64	D1654-193	B7967	FOSTER		FEE 4-18-64	D1586-60
B7952	STOLLEY		FEE 7-2-64	D1670-113	B7973	MCKEALY		FEE 5-18-64	D1619-339
B7953	STAINS		FEE 6-21-64	D1637-759	D-B7881	STATE TO ROE		D.D. 10-23-70	D4668-66364
B7954	LANNAMP		FEE 7-6-64	D1675-850	D-B7882	STATE TO PIERCE		D.D. 2-28-60	D3923-109
B7955	MILLER		FEE 3-20-64	D1549-667	D-B7887	STATE TO SMITH		D.D. 3-23-67	D3582-173
B7956	WHITTINGTON		FEE 3-28-64	D1558-904	D-B7888	STATE TO WILCOX		D.D. 2-27-67	D3568-576
B7957	SUZOV		FEE 3-28-64	D1558-902	D-B7950	STATE TO CITY OF GLENDALE		D.D. 10-29-68	D4178-588
B7958	MEIER		FEE 4-5-64	D1569-218	D-B7950	STATE TO PERRY		D.D. 7-31-70	D4780-24200
B7959	BARZ		FEE 3-23-64	D1534-225	D-B7950	STATE TO DHILLON		D.D. 2-16-70	D4633-764
B7960	NEAL		FEE 8-24-64	D1734-375	REL 614	STATE TO CITY OF GLENDALE		REL 12-21-67	D2886-15713
B7961	YORK		FEE 5-8-64	D1606-886					
B7962	WARNECKE		FEE 3-1-64	D1528-315					
B7963	WOODS		FEE 4-12-64	D1577-663					
B7964	MULLEN		FEE 4-13-64	D1579-280					
B7965	WELSH		FEE 4-3-64	D1569-208					

**STATE OF CALIFORNIA**  
TRANSPORTATION DEPARTMENT OF  
AGENCY PUBLIC WORKS  
**DIVISION OF HIGHWAYS**

(OLD-07-LA-161GNDL)  
**R/W MAP**  
NO. F1162-3  
07-LA-134-6.1

DATE  
RWPE LEONARD  
SR FOLKINS

**LEGEND:** ■ ACCESS DENIED    ✦ EXCLUDES STREET AREA  
\* AREA IN SQUARE FEET UNLESS OTHERWISE NOTED  
( ) PREVIOUS RECORD DATA

F.M. 21581-4

FM 21581-4

TRACED BY EM



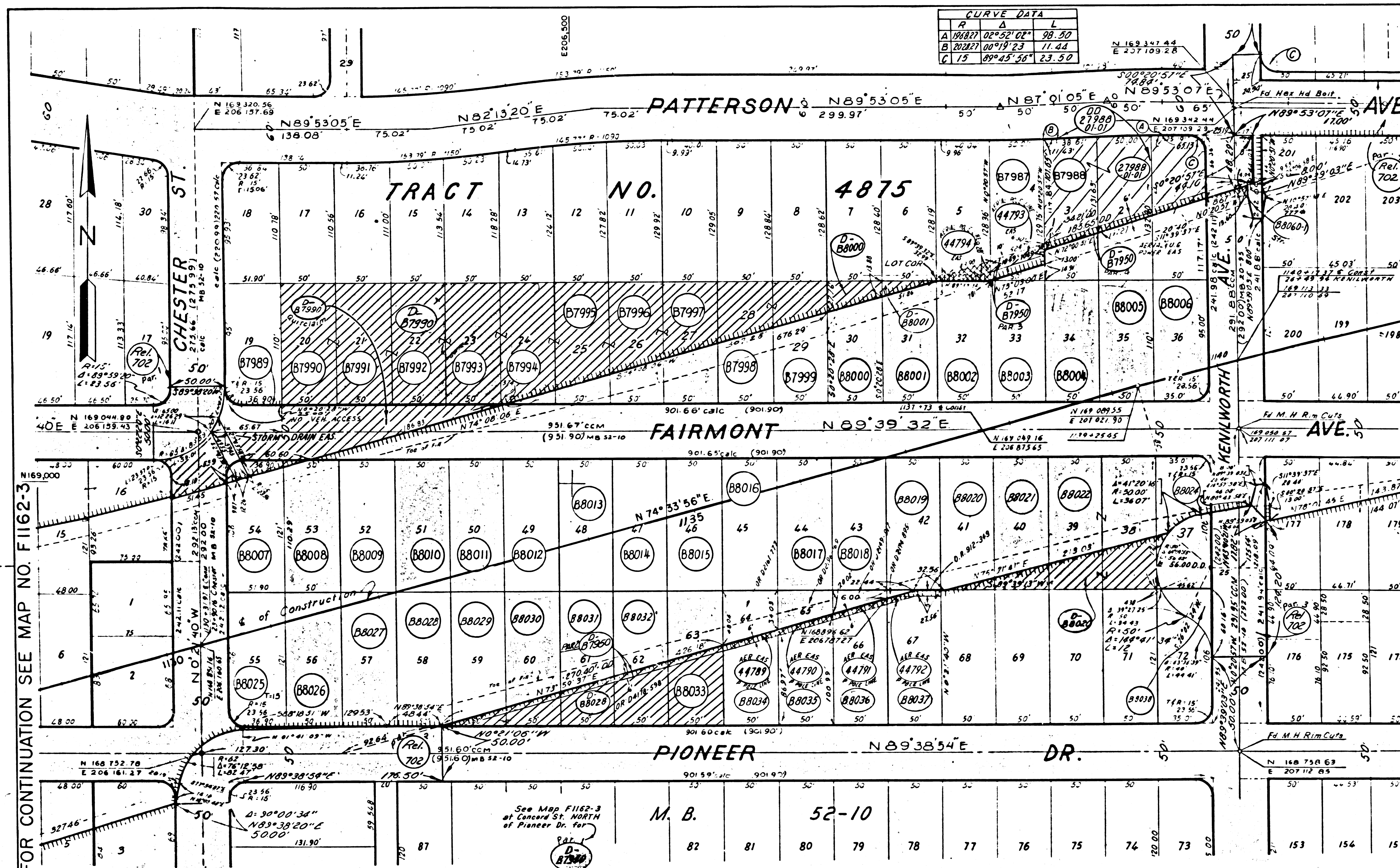

CURVE DATA			
R	Δ	L	
A 19887	02°52'02"	98.50	
B 20227	00°19'23"	11.42	
C 75	89°45'50"	23.50	

STATE FEDERAL PROJECT NO. SHEETS  
 CALIF. DATE

PARCEL NO	GRANTOR OR GRANTEE	AREA * ACO EXCESS TOTAL	INST DATE OR	RECORDING DATA
D-87950	STATE TO CITY OF GLENDALE		BASE 10-29-68	D4178-598
D-87990	STATE TO HUNT ENTERP. INC.		D.D. 6-26-70	D4752-811
D-87990	STATE TO HUNT ENTERP. INC.		D.D. 5-26-70	D4752-811
D-88000	STATE TO LIBBY		D.D. 10-1-70	D4848-16176
D-88001	STATE TO CLOVER		D.D. 7-17-70	D4775-74474
D-88020	STATE TO PERRY		D.D. 10-15-70	D4861-4014
D-88020	STATE TO MCLANE		D.D. 3-25-70	D4867-85094
REL. 702	STATE TO CITY OF GLENDALE		REL. 4-2-70	R3394-704703
D-87989	State to City of Glendale		D.D. 5-3-74	D6259-593

FOR CONTINUATION SEE MAP NO. F1162-3

FOR CONTINUATION SEE MAP NO. F1162-5

PARCEL NO	GRANTOR OR GRANTEE	AREA * ACO EXCESS TOTAL	INST DATE OR	RECORDING DATA	PARCEL NO	GRANTOR OR GRANTEE	AREA * ACO EXCESS TOTAL	INST DATE OR	RECORDING DATA	PARCEL NO	GRANTOR OR GRANTEE	AREA * ACO EXCESS TOTAL	INST DATE OR	RECORDING DATA	PARCEL NO	GRANTOR OR GRANTEE	AREA * ACO EXCESS TOTAL	INST DATE OR	RECORDING DATA	ISSUE DATE
87987	GOODMAN		FEE 7-28-64	D2563-797	88003	MILHAM		FEE 4-4-62	D1567-568	88019	FIELDS		FEE 4-10-62	D1574-557	88036	BOOTHE		FEE 8-18-63	D2149-917	
87988	CHUCK RILEY	11,917	FEE 3-18-63	D2025-788	88004	CLICKENGER		FEE 4-9-62	D1572-780	88020	SCHUMACHER		FEE 3-30-62	D1562-388	88037	TESSIER		FEE 9-10-63	D2174-895	
87989	ABHOLD		FEE 7-11-62	D1680-304	88005	WENDE		FEE 6-3-63	D2049-838	88021	KROLL		FEE 3-30-62	D1562-390	88038	DURRAN		FEE 3-12-64	D2467-806	
87990	WILSON		FEE 5-25-62	D1627-82	88006	COHEN		FEE 5-25-62	D1627-79	88022	STARKE		FEE 5-29-62	D1630-277	44789	MCLANE TO CITY OF GLENDALE		FEE 6-30-66	D3351-930	
87991	WILLIAMSON		FEE 7-31-64	D1703-524	88007	HURN		FEE 4-2-62	D1564-238	88024	HILLIS		FEE 5-3-62	D1601-805	44790	HOWICK TO CITY OF GLENDALE		FEE 7-8-66	D3359-848	
87992	TOPLIFF		FEE 6-19-62	D1654-231	88008	FISCHER		FEE 2-7-63	D1912-858	88025	COUNTRYMAN		FEE 6-18-62	D1652-621	44791	BOOTHE TO CITY OF GLENDALE		FEE 7-5-68	D3353-528	
87993	GERMAIN		FEE 6-4-62	D1635-872	88009	WALDO		FEE 5-16-62	D1616-239	88026	LINDERHOLM		FEE 7-2-62	D1670-119	44792	TESSIER TO CITY OF GLENDALE		FEE 7-1-66	D3353-727	
87994	HIGHT		FEE 5-24-62	D1625-482	88010	SORENA		FEE 3-22-62	D1552-681	88027	FIDCK		FEE 7-8-62	D1677-207	44793	A PHAGEN INC		FEE 2-27-67	D3868-991	
87995	STEINMETZ		FEE 4-9-62	D1572-782	88011	ABHOLD		FEE 4-2-62	D1564-251	88028	HAVINGA		FEE 6-13-62	D1648-965	44794	DAYWALT TO CITY OF GLENDALE		FEE 6-17-64	D3338-624	
87996	BASFORD		FEE 3-30-62	D1562-334	88012	WILLIAMSON		FEE 4-5-62	D1569-249	88029	DISAETANO		FEE 5-29-62	D1630-240						
87997	GRAWBURG		FEE 3-28-62	D1558-945	88013	DEARBORN		FEE 3-30-62	D1562-383	88030	THELEN		FEE 6-26-63	D1662-636						
87998	SLOAN		FEE 5-8-62	D1605-890	88014	LAU		FEE 4-2-62	D1564-269	88031	HENRY		FEE 6-4-62	D1633-674						
87999	RILEY		FEE 4-2-62	D1564-218	88015	RAYLE		FEE 4-5-62	D1569-240	88032	HAVENS		FEE 8-1-62	D1705-418						
88000	SLIGHT		FEE 3-30-62	D1562-408	88016	DALLEY		FEE 2-20-62	D1517-771	88033	GOTTSCALK		FEE 6-18-62	D1654-197						
88001	GARDNER		FEE 5-15-62	D1614-710	88017	VITZ		FEE 3-30-62	D1562-432	88034	WILSON		FEE 8-28-63	D2161-777						
88002	LEBLANC		FEE 4-12-62	D1577-721	88018	MOUNTJOY		FEE 4-4-62	D1572-764	88035	THORNE		FEE 9-26-63	D2196-169						

STATE OF CALIFORNIA  
 TRANSPORTATION AGENCY  
 DEPARTMENT OF PUBLIC WORKS  
 DIVISION OF HIGHWAYS  
 (OLD - 07-LA-1616NDL)  
**R/W MAP**  
 NO. F1162-4  
 07-LA-134-6.3  
 RWPE LEONARD SR FOLKINS  
 DATE

LEGEND:  
 ACCESS DENIED  
 AREA IN SQUARE FEET UNLESS OTHERWISE NOTED  
 PREVIOUS RECORD DATA  
 EXCLUDES STREET AREA

F.M. 21581-5

FM 21581-5

TRACED BY EM 1-30-74



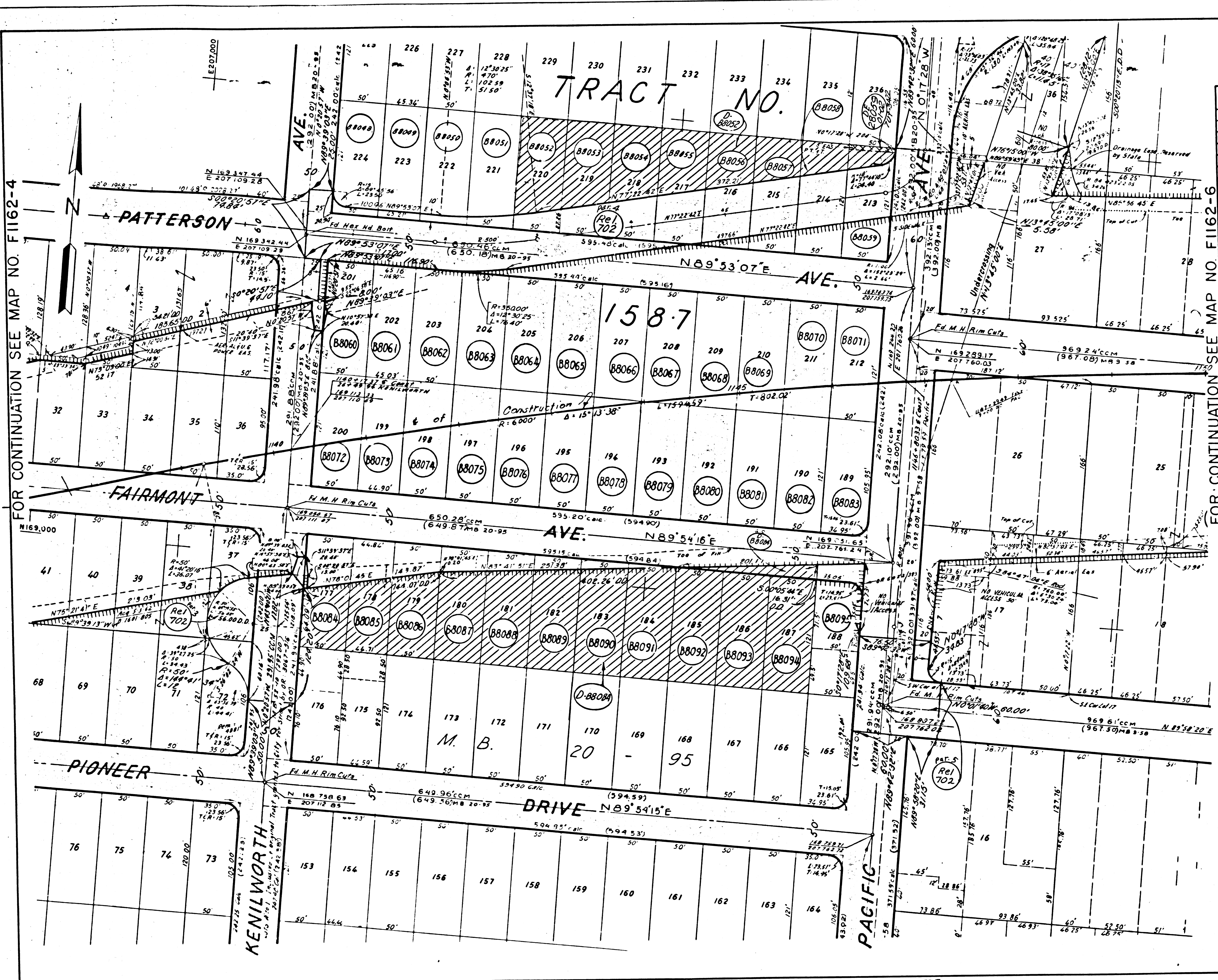

STATE OF CALIF. FEDERAL PROJECT NO. SHEET NO. SHEETS  
 DISTRICT R/W AGENT BUREAU OF PUBLIC ROADS DATE

PARCEL NO.	GRANTOR OR GRANTEE	AREA * ACR EXCESS TOTAL	INST.	RECORDING DATA DATE OR
B8048	DUNCAN		FEE	5-18-64 D2476-142
B8049	SPENCER		FEE	12-15-64 D2732-681
B8050	BRUNTON		FEE	12-31-64 D2749-527
B8051	MILLARD		FEE	9-4-64 D2616-981
B8052	HOKE	4.983	FEE	5-15-64 D2472-680
B8053	RAMSDEN	4.433	FEE	4-18-62 D1585-75
B8054	HINSON	3.879	FEE	5-1-62 D1598-492
B8055	EMERY	3.324	FEE	5-17-62 D1617-883
B8056	HOFFMAN	2.189	FEE	5-1-62 D1598-520
B8057	PETTY	2.214	FEE	4-27-62 D1595-22
B8058	VAN DETTE	1.660	FEE	7-27-62 D1700-61
B8059	SNOW	1.084	FEE	5-14-62 D1612-969
B8060	DANA		FEE	2-26-61 D1932-236
B8061	MCKAY		FEE	7-31-62 D1703-525
B8062	JOHNSTON		FEE	1-31-64 D2343-328
B8063	ALBRIGHT		FEE	1-21-63 D1892-207
B8064	COMSTOCK		FEE	6-18-62 D1652-703
B8065	LILLIBRIDGE		FEE	6-15-62 D1650-718
B8066	BUCK		FEE	7-9-62 D1677-190
B8067	GREEN		FEE	8-1-62 D1705-392
B8068	ALEXANDER		FEE	4-13-62 D1579-277
B8069	FLANAGAN		FEE	5-11-62 D1611-382
B8070	GOEN		FEE	4-12-62 D1577-638
B8071	RESKE		FEE	5-7-62 D1605-262
B8072	DONATH		FEE	5-1-62 D1598-355
B8073	DEMSEY		FEE	5-3-62 D1601-843
B8074	PUTMAN		FEE	4-17-62 D1582-563
B8075	WOODWARD		FEE	6-6-62 D1637-422
B8076	JONES		FEE	9-7-62 D1748-945
B8077	WHITTEN		FEE	5-1-62 D1598-456
B8078	ESHELMAN		FEE	4-27-62 D1595-43
B8079	BEACH		FEE	5-3-62 D1601-807
B8080	FRENCH		FEE	5-7-62 D1605-270
B8081	HOMAN		FEE	5-1-62 D1598-571
B8082	CARTER		FEE	4-27-62 D1595-47
B8083	LACEY		FEE	12-4-62 D1843-22
B8084	JAHRAUS		FEE	5-2-62 D1600-198
B8085	BUCK		FEE	7-2-62 D1670-115
B8086	WINKLER		FEE	5-1-62 D1598-497
B8087	MILLER		FEE	5-22-62 D1622-328
B8088	ROUST		FEE	4-20-62 D1587-572
B8089	JONES		FEE	7-5-62 D1673-690
B8090	EVANS		FEE	5-1-62 D1598-542
B8091	MINCCI		FEE	5-14-62 D1648-662
B8092	FARRELL		FEE	5-1-62 D1598-540
B8093	GEODES		FEE	6-21-62 D1657-767
B8094	SMITH		FEE	4-20-62 D1587-554
B8095	MYERS		REL. REH. ACC.	5-18-64 D2474-362
D-88052	STATE TO DEL JAY CO.		D.D.	5-17-72 D5462-975
D-88084	STATE TO WESTERN CITIES APPROPRIATION		D.D.	7-18-68 D4068-688
REL 702	STATE TO CITY OF GLENDALE		REL.	7-20-70 R3394-104/105
DE-88099	STATE TO PAC. TEL. & TEL. CO.		D.D.	8-23-74 D6244-890

ISSUE DATE

STATE OF CALIFORNIA  
 TRANSPORTATION DEPARTMENT OF  
 AGENCY PUBLIC WORKS  
 DIVISION OF HIGHWAYS

(OLD-07-LA-161 GNOL)  
**R/W MAP**  
 NO. F1162-5  
 07-LA-134-6.4

50 0 50  
 RWPE LEONARD DATE  
 SR. FOLKINS

LEGEND: ACCESS DENIED + EXCLUDES STREET AREA  
 \* AREA IN SQUARE FEET UNLESS OTHERWISE NOTED  
 ( ) PREVIOUS RECORD DATA

F.M. 21581-6

FM 21581-6

1-30-74  
 TRACED BY EM

FOR CONTINUATION SEE MAP NO. F1162-4

FOR CONTINUATION SEE MAP NO. F1162-6



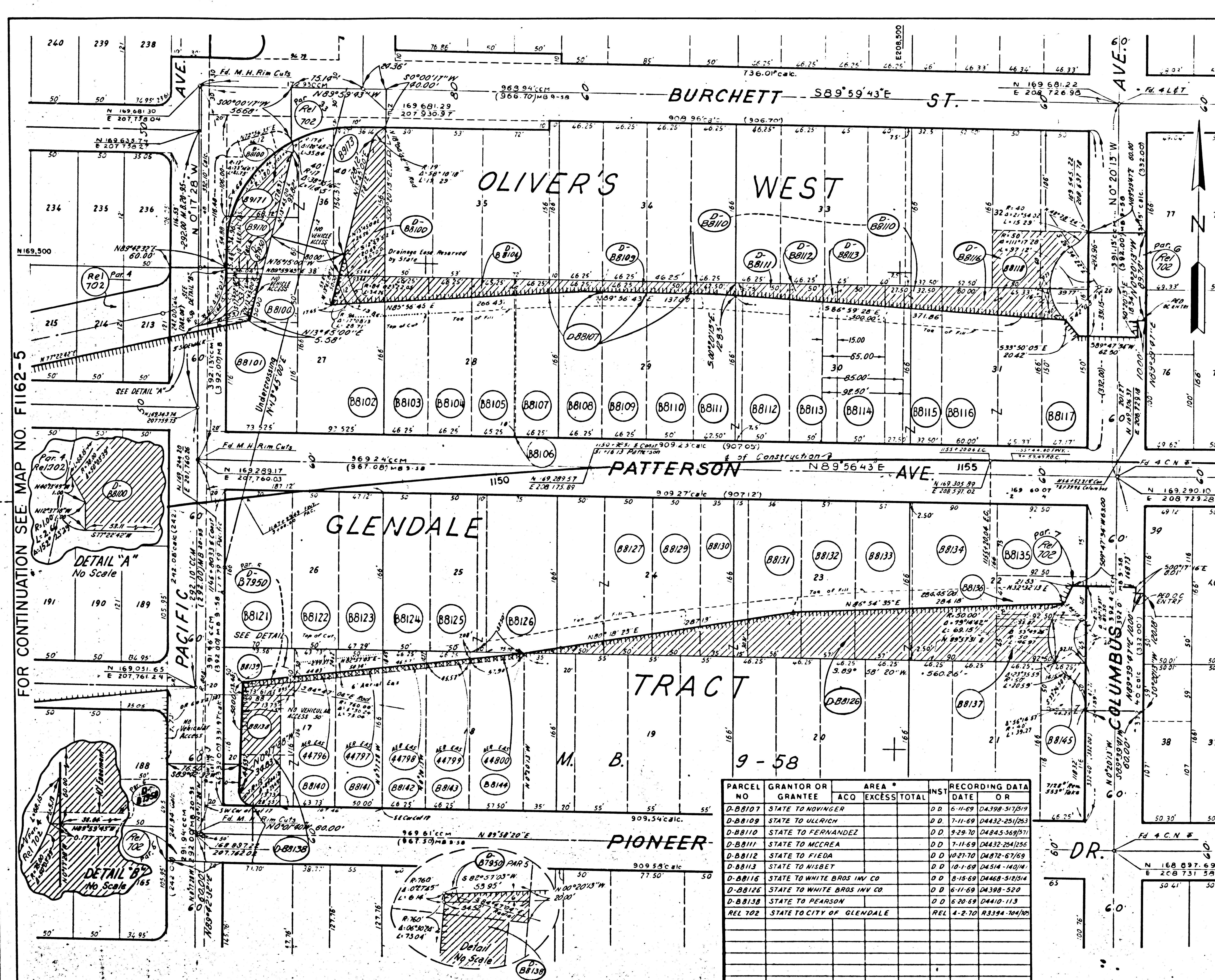

FOR CONTINUATION SEE MAP NO. F1162-5

FOR CONTINUATION SEE MAP NO. F1163-1

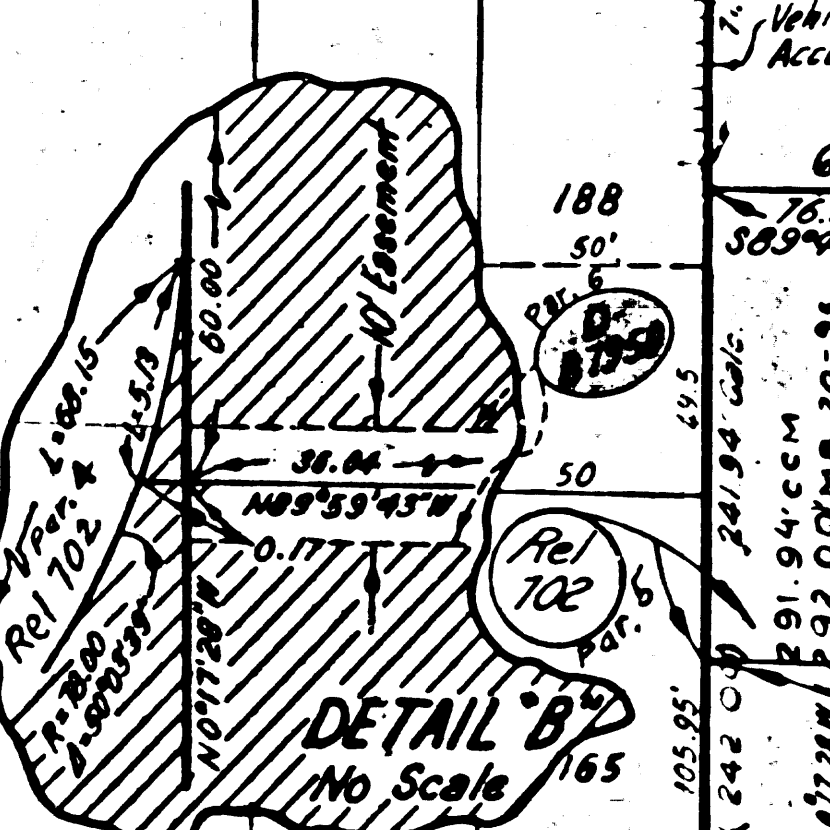
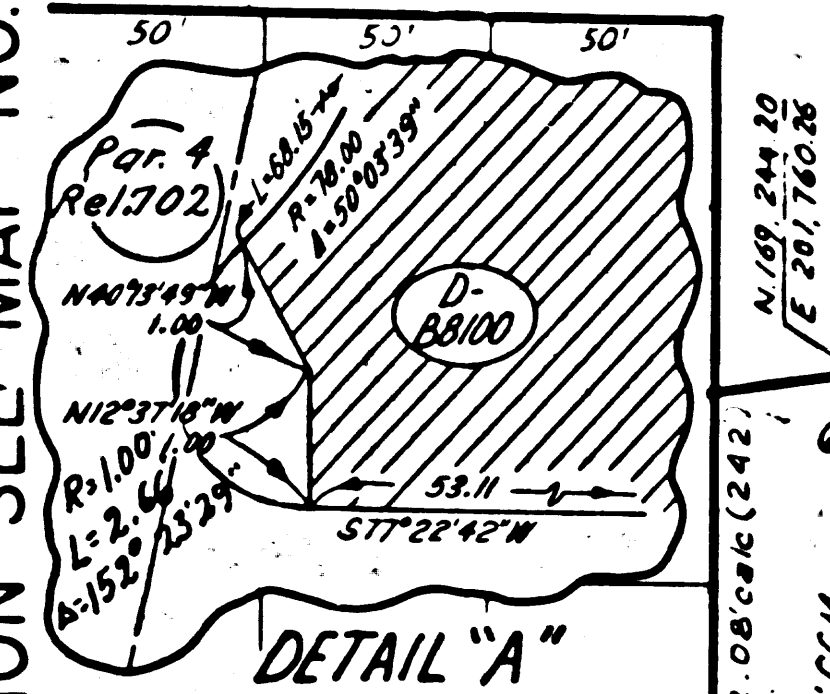

PARCEL NO	GRANTOR OR GRANTEE	AREA * ACQ EXCESS TOTAL	INST	RECORDING DATA DATE OR
D-88107	STATE TO NOVINGER		D.D.	6-11-69 04398-317510
D-88109	STATE TO ULLRICH		D.D.	7-11-69 04432-251125
D-88110	STATE TO FERNANDEZ		D.D.	9-29-70 04843-368751
D-88111	STATE TO MCCREA		D.D.	7-11-69 04432-254126
D-88112	STATE TO FIEDA		D.D.	10-27-70 04872-67169
D-88113	STATE TO WISBET		D.D.	10-11-69 04514-14014
D-88116	STATE TO WHITE BROS INV CO		D.D.	8-15-69 04468-318214
D-88126	STATE TO WHITE BROS INV CO		D.D.	6-11-69 04398-520
D-88138	STATE TO PEARSON		D.D.	6-20-69 04410-113
REL 702	STATE TO CITY OF GLENDALE		REL	4-2-70 R3394-70470

PARCEL NO	GRANTOR OR GRANTEE	AREA * ACQ EXCESS TOTAL	INST	RECORDING DATA DATE OR
88100	ODDIE	1.916	FEE	7-2-62 D1670-139
88101	ANZALONE		FEE	7-12-62 D1682-9
88102	SECURITY FIRST NATIONAL BANK		FEE	2-20-63 D1517-820
88103	ANDERSON		FEE	3-29-63 D1630-247
88104	LEASE		FEE	6-4-62 D1640-858
88105	MAZZOCCO		FEE	5-28-63 D1628-607
88106	PUBLIC TITLE CO		FEE	10-26-61 D1833-380
88107	VORWERK		FEE	5-28-63 D1628-625
88108	FRENCH		FEE	6-20-62 D1655-995
88109	HEINZ		FEE	5-28-62 D1628-602
88110	WIDICK		FEE	5-23-62 D1627-109
88111	WEINBERGER		FEE	5-31-62 D1631-889
88112	CONNWELL		FEE	6-19-62 D1646-826
88113	SIDWELL		FEE	6-19-62 D1634-219
88114	TRIMMER		FEE	6-16-62 D1634-205
88115	USILTON		FEE	7-31-62 D1703-534
88116	USILTON		FEE	7-31-62 D1703-540
88117	USILTON		FEE	8-3-62 D1708-753
88118	RICH		FEE	3-28-64 D2404-38
88121	ELSNER		FEE	7-20-62 D1691-626
88122	MUNOZ		FEE	7-5-62 D1673-692
88123	ASKELAND		FEE	7-2-62 D1670-150
88124	EVANS		FEE	7-2-62 D1670-157
88125	BURKE		FEE	8-10-62 D1717-993
88126	BARNETT		FEE	7-6-62 D1675-648
88127	DAURIA		FEE	7-30-62 D1701-821
88129	FITZGERALD		FEE	7-11-62 D1686-910
88130	KUSCHE		FEE	3-6-63 D1943-252
88131	ROBERTS		FEE	7-2-62 D1670-148
88132	LAYFIELD		FEE	7-2-62 D1670-146
88133	MCURTIRIE		FEE	3-3-62 D1531-814
88134	HOLLIDAY		FEE	7-5-62 D1673-632
88135	MCWEE		FEE	7-5-62 D1673-630
88136	OYLER		FEE	6-14-62 D1648-664
88137	HALWEG		FEE	11-2-62 D2684-952
88138	WILSON		FEE	7-15-64 D2350-4
88139	ARBENZ		FEE	5-28-62 D1628-640
88140	BLACK		FEE	8-18-64 D2593-729
88141	DIMAURO		FEE	4-17-64 D2437-937
88142	COPE		FEE	5-12-64 D2467-772
88143	DOVELAN		FEE	8-14-64 D2590-31
88144	KITT		FEE	4-13-64 D2430-916
88145	LINDEMANN		FEE	4-2-64 D2417-767
89170	ODDIE	2.613	FEE	7-2-62 D1671-892
89171	ODDIE	2.670	FEE	1-2-63 D1870-536
89173	GRAY		FEE	8-3-63 D2131-842
44796	BLACK TO CITY OF GLENDALE		REL	7-3-66 D3355-552
44797	DIMAURO TO CITY OF GLENDALE		REL	6-30-66 D3351-946
44798	COPE TO CITY OF GLENDALE		REL	7-5-66 D3355-550
44799	DOVELAN TO CITY OF GLENDALE		REL	7-5-66 D3340-373
44800	KITT TO CITY OF GLENDALE		REL	6-23-66 D3344-718
D-87950	STATE TO CITY OF GLENDALE		REL	10-29-68 D4178-598
D-88100	STATE TO FAIRDALE INVESTMENTS, INC.		D.D.	7-27-72 D5545-448
D-88102	STATE TO JORGENSEN		D.D.	7-31-69 D4452-782/74
D-88104	STATE TO BYSON		D.D.	7-11-69 D4432-748/250

ISSUE DATE

STATE OF CALIFORNIA  
TRANSPORTATION DEPARTMENT OF  
AGENCY PUBLIC WORKS  
DIVISION OF HIGHWAYS

(OLD-07-LA-1616NDL)  
**R/W MAP**  
NO. F1162-6  
07-LA-134-6.6

DATE  
SR FOLKINS

LEGEND: ACCESS DENIED + EXCLUDES STREET AREA  
\* AREA IN SQUARE FEET UNLESS OTHERWISE NOTED  
( ) PREVIOUS RECORD DATA

FM 21581-7

FM 21581-7

TRACED BY EM 1-30-74