

F1163 INDEX SHEET

- | | |
|-----------|-----------|
| ① F1163-1 | ⑤ F1163-5 |
| ② F1163-2 | ⑥ F1163-6 |
| ③ F1163-3 | ⑦ F1163-7 |
| ④ F1163-4 | ⑧ F1163-8 |

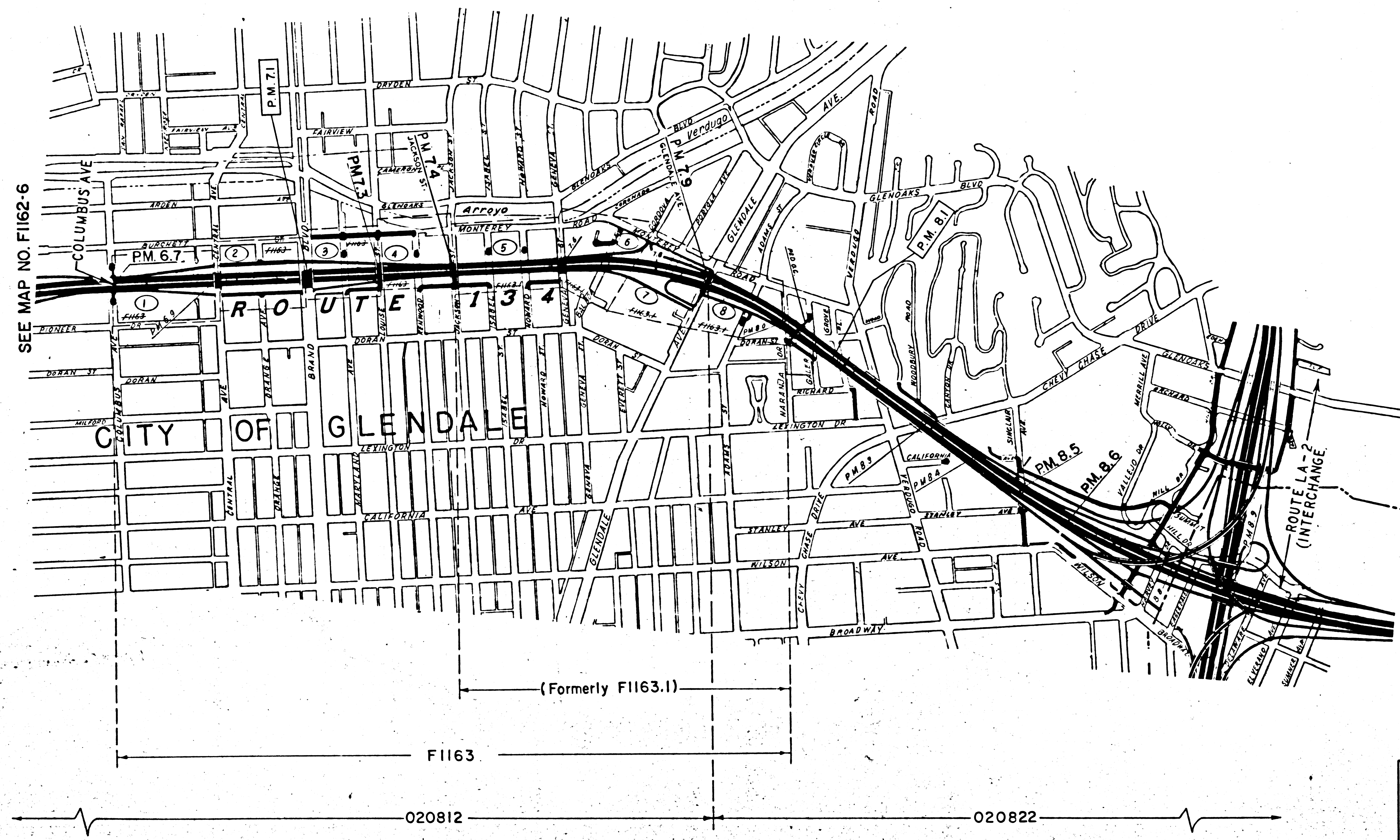
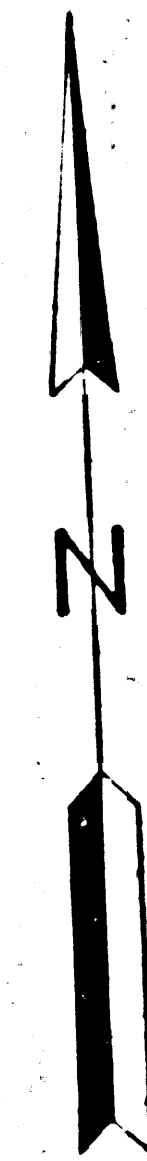

SEE MAP NO. F1162-6

SEE MAP NO. F1164-1

STATE OF CALIFORNIA TRANSPORTATION AGENCY
 DEPARTMENT OF PUBLIC WORKS
 DIVISION OF HIGHWAYS
 (OLD LA 161 GNDL.)
 07 - LA - 134 6.7 / 8.0
R/W INDEX MAP
 600 0 600
 No. F1163 DATE:

DATED: 1-30-74

F.M. 21582-1 F.M. 21582-1

FOR CONTINUATION SEE MAP NO. FI162-6

FOR CONTINUATION SEE MAP NO. FI163-2

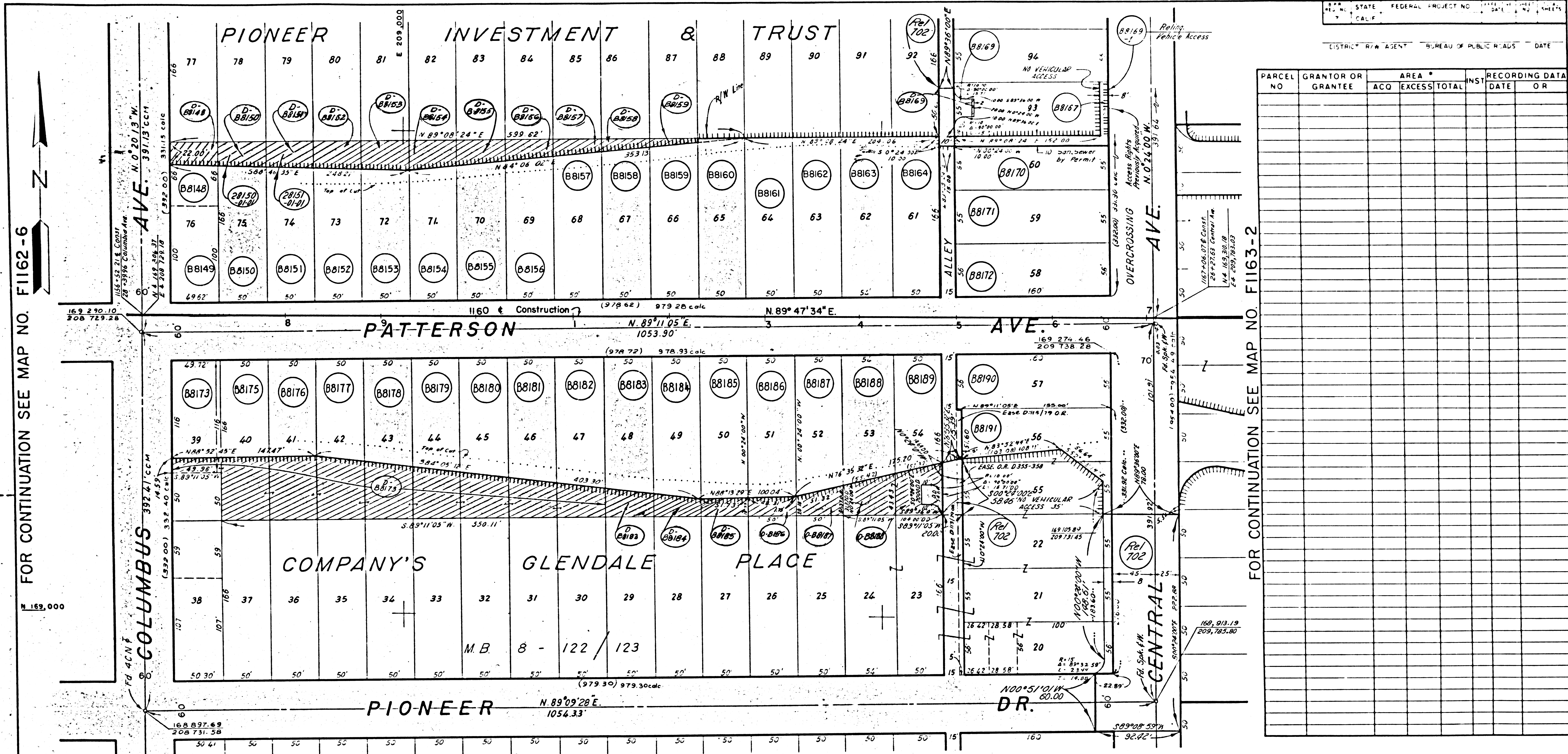

PARCEL NO	GRANTOR OR GRANTEE	ACQ	EXCESS	TOTAL	INST	RECORDING DATE	OR	PARCEL NO	GRANTOR OR GRANTEE	ACQ	EXCESS	TOTAL	INST	RECORDING DATE	OR	PARCEL NO	GRANTOR OR GRANTEE	ACQ	EXCESS	TOTAL	INST	RECORDING DATE	OR	PARCEL NO	GRANTOR OR GRANTEE	ACQ	EXCESS	TOTAL	INST	RECORDING DATE	OR	PARCEL NO	GRANTOR OR GRANTEE	ACQ	EXCESS	TOTAL	INST	RECORDING DATE	OR	ISSUE DATE		
8 8148	MYERS				FEE	5-28-62	D1628-636	8 8164	HAMILTON				FEE	9-18-62	D1759-641	8 8183	HARTMANN				FEE	7-7-62	D1686-945	8 8196	STATE TO PULVARO				D	D	1-11-69	D4432-29124										
8 8149	UPTON				FEE	8-24-62	D1734-368	8 8187	F. WOOD				FEE	12-16-62	D2734-157	8 8184	STEWART	1044			FEE	7-3-62	D1671-961	8 8157	STATE TO MCCLUSKEY				D	D	7-31-69	D4452-79579										
8 8150	WIRTH	1235			FEE	7-7-62	D1686-955	8 8169	F. WOOD				FEE	12-18-63	D2293-568	8 8185	LEONARD				FEE	7-6-62	D1675-637	8 8158	STATE TO MARKWORTH				D	D	2-10-70	D4619-96136										
8 8151	MEENAN	1326			FEE	6-27-62	D1664-307	8 8169-1	F. WOOD				FEE	12-18-63	D2293-568	8 8186	MYERS				FEE	8-14-62	D1721-495	8 8159	STATE TO LIEFFERING				D	D	3-10-71	D4992-16816										
8 8152	NUCKLES				FEE	7-5-62	D1673-695	8 8170	RAPP				FEE	9-13-63	D2180-869	8 8187	ARMSTRONG				FEE	4-3-63	D1978-80	8 8169	STATE TO WOOD				D	D	1-4-65	D2757-102										
8 8153	HARWOOD				FEE	5-24-62	D1625-471	8 8171	WILSON				FEE	10-5-62	D1779-867	8 8188	VIERRA				FEE	8-15-62	D1723-222	8 8173	STATE TO SCHILLING				D	D	2-10-70	D4629-94234										
8 8154	PROTANO				FEE	5-28-62	D1628-638	8 8172	READ				FEE	8-8-62	D173-750	8 8189	BUMB				FEE	5-24-63	D2041-213	8 8183	STATE TO GREEN				D	D	12-10-69	D4578-268										
8 8155	SMITH				FEE	6-6-62	D1637-413	8 8173	HENRY				FEE	7-18-62	D1689-477	8 8190	LOSCHER				FEE	8-8-62	D1713-729	8 8183	STATE TO BERNARDY				D	D	7-26-72	D5545-28126										
8 8156	HERTER				FEE	3-28-62	D1970-148	8 8175	NUCKLES				FEE	7-2-62	D1670-918	8 8191	GLENDALE ENTERPRISES INC.				FEE	9-14-64	D2624-701	8 8184	STATE TO CECERE				D	D	12-15-69	D4592-321										
8 8157	GOBEN				FEE	7-5-62	D1673-640	8 8176	KINNAN				FEE	8-2-62	D1706-974	8 8148	STATE TO SPROUL				FEE	3-19-70	D4662-20120	8 8185	STATE TO GLENDALE ENTERPRISES				D	D	7-7-67	D3696-279										
8 8158	BACHMAN				FEE	5-25-62	D1627-122	8 8177	JE GLORGE				FEE	10-1-61	D1773-631	8 8187	STATE TO GLENDALE ENTERPRISES				FEE	4-3-63	D1978-80	8 8188	STATE TO GLENDALE ENTERPRISES				D	D	7-7-67	D3696-282										
8 8159	MORRISON				FEE	5-29-62	D1630-283	8 8178	SHIVELY				FEE	8-3-62	D1708-751	8 8187	STATE TO GLENDALE ENTERPRISES				FEE	5-14-70	D4713-151152	REL 702	STATE TO CITY OF GLENDALE				REL	D	4-2-70	R3394-70210										
8 8160	HANGARTNER				FEE	5-29-62	D1671-957	8 8179	SOULE				FEE	7-23-62	D1693-389	8 8152	STATE TO COTTON				FEE	12-10-69	D4578-266	8 8150	STATE TO LOEWE				D	D	8-9-73	D5977-425										
8 8161	SULLIVAN				FEE	5-29-62	D1630-285	8 8180	KLEEMAN				FEE	1-2-63	D1870-518	8 8153	STATE TO ROBISON				FEE	9-14-64	D2624-701	8 8151	STATE TO A. LOEWE				D	D	9-13-73	D5980-461										
8 8162	CRIBBS				FEE	9-4-62	D1744-431	8 8181	CHOEN				FEE	7-6-62	D1675-056	8 8154	STATE TO ROBISON				FEE	10-1-70	D4649-74574	8 8155	STATE TO PODRYBAU				D	D	10-1-70	D4649-74574										
8 8163	WEATHERWAY				FEE	10-8-62	D1718-451	8 8182	MCUTCHEON				FEE	6-10-63	D2058-619																											

Table with columns: PARCEL NO, GRANTOR OR GRANTEE, AREA * (ACQ, EXCESS, TOTAL), INST, RECORDING DATE, OR. This table is mostly empty, likely for recording future transactions or corrections.

STATE OF CALIFORNIA TRANSPORTATION AGENCY DEPARTMENT OF PUBLIC WORKS DIVISION OF HIGHWAYS (OLD-07-LA-161GNOL) R/W MAP NO. FI163-1 07-LA-134-6.8

LEGEND: ACCESS DENIED EXCLUDES STREET AREA AREA IN SQUARE FEET UNLESS OTHERWISE NOTED PREVIOUS RECORD DATA

F.M. 21582-2

FM 21582-2

TRACED BY L.R.A. 1-30-74

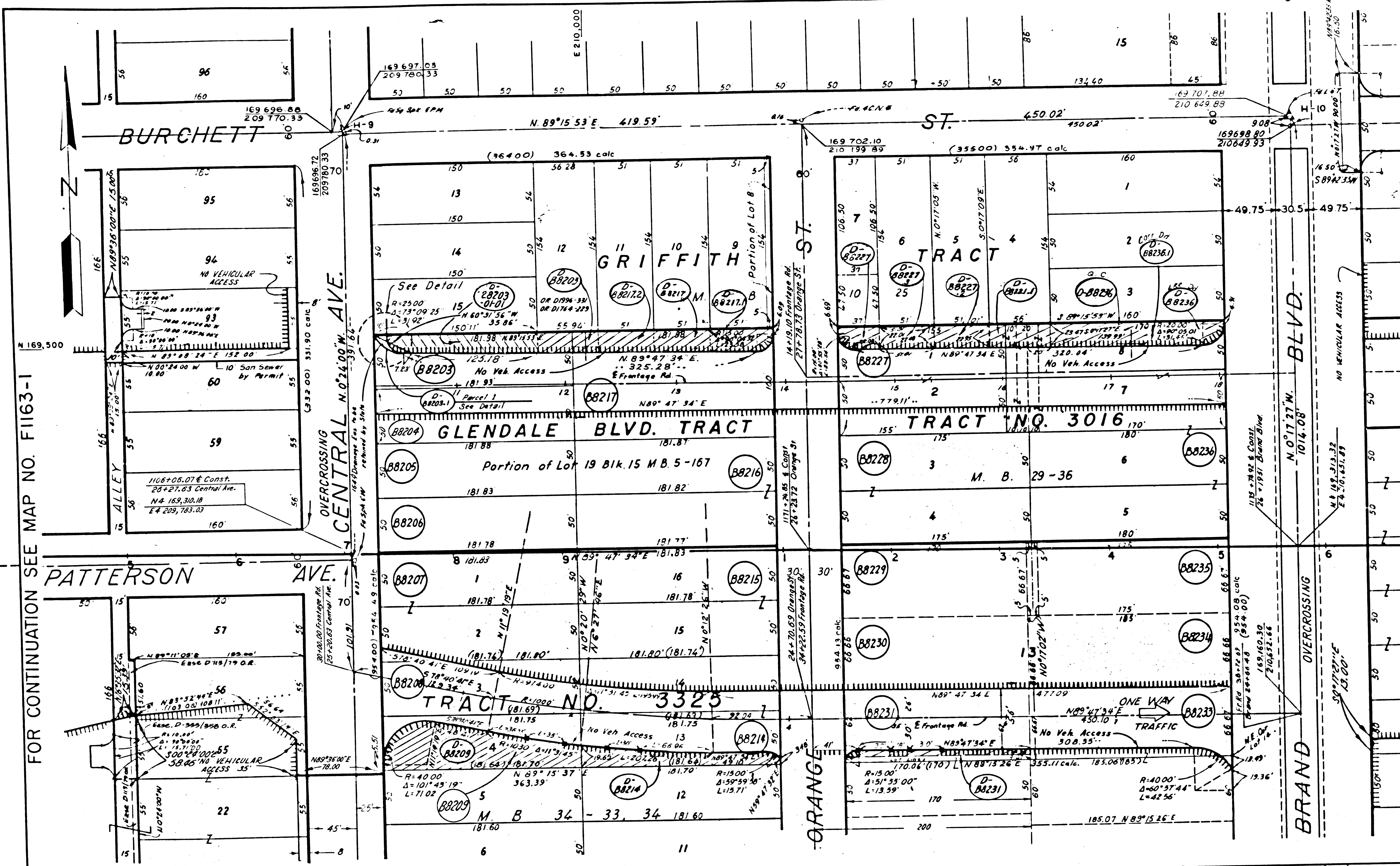

PARCEL NO	GRANTOR OR GRANTEE	AREA * ACO EXCESS TOTAL	INST	RECORDING DATA DATE OR

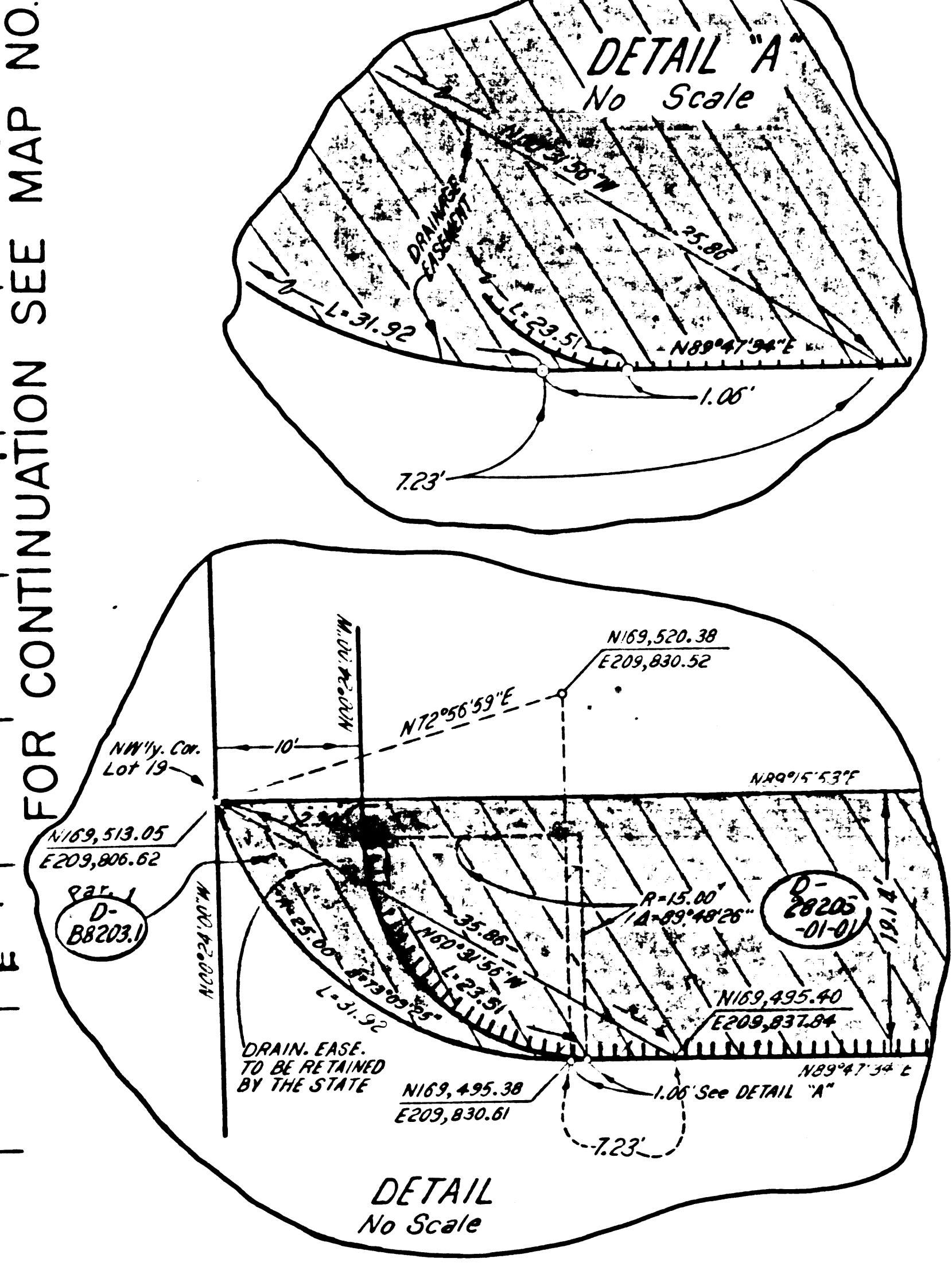

FOR CONTINUATION SEE MAP NO. FII63-1

FOR CONTINUATION SEE MAP NO. FII63-3

PARCEL NO	GRANTOR OR GRANTEE	AREA * ACO EXCESS TOTAL	INST	RECORDING DATA DATE OR	PARCEL NO	GRANTOR OR GRANTEE	AREA * ACO EXCESS TOTAL	INST	RECORDING DATA DATE OR	PARCEL NO	GRANTOR OR GRANTEE	AREA * ACO EXCESS TOTAL	INST	RECORDING DATA DATE OR
88203	WISENER		FEE	9-21-62	88223	NATL. MOTEL SYSTEM INC		FEE	2-13-64	88236	GERSTEL		J.C.	5-21-68
88204	BADSON		FEE	3-11-63	88234	JAY		FEE	12-20-63	88236-1	STATE TO GERSTEL		J.D.	5-23-68
88205	ADDINGTON		FEE	7-19-61	88235	JIMON		FEE	9-21-63	88209	STATE TO REA		D.D.	7-11-69
88206	BRUMMEL		FEE	8-2-62	88236	AL SPERLING BEAUTY PRODUCT CO		FEE	1-7-64	0028203-01-01	City of Gndl.		D.D.	8-2-74
88207	HUDSON		FEE	1-20-67	88203	STATE TO NOSLER		D.D.	3-23-70					
88208	BOHL		FEE	9-11-64	88203-1	STATE TO CITY OF GLENDALE		D.D. EASE	5-17-71					
88209	LANDEWATER		FEE	5-31-63	88204	STATE TO CAUSEY		D.D.	7-11-69					
88210	SARRO		FEE	2-18-62	88211	STATE TO POWELL		D.D.	1-28-70					
88211	SCHUMACHER		FEE	12-1-61	88211-1	STATE TO YOUNG		D.D.	2-20-70					
88212	MORGAN		FEE	4-7-62	88212	STATE TO POWELL		D.D.	2-18-70					
88213	GREGG		FEE	3-18-64	88227	STATE TO SCHAEFER		D.D.	4-2-69					
88227	KOCH		FEE	8-19-64	88227-1	STATE TO TRAUB		D.D.	4-2-68					
88228	WEAVER		FEE	10-8-64	88227-2	STATE TO VCELY		D.D.	5-2-68					
88229	OLIBERTO		FEE	10-24-64	88227-3	STATE TO RUSS		D.D.	4-2-68					
88230	WISS		FEE	11-23-64	88231	STATE TO THOMPSON		D.D.	6-2-69					
88241	INGRAFLETTER		FEE	4-14-64	88236	STATE TO GERSTEL		FEE	1-29-68					

STATE OF CALIFORNIA
TRANSPORTATION AGENCY
DEPARTMENT OF PUBLIC WORKS
DIVISION OF HIGHWAYS

(OLD-07-LA-161GNLD.)
R/W MAP
NO. FII63-2
07-LA-134-7.0

LEGEND: [Symbol] ACCESS DENIED [Symbol] EXCLUDES STREET AREA
[Symbol] AREA IN SQUARE FEET UNLESS OTHERWISE NOTED
() PREVIOUS RECORD DATA

DATE SR. _____

F.M. 21582-3

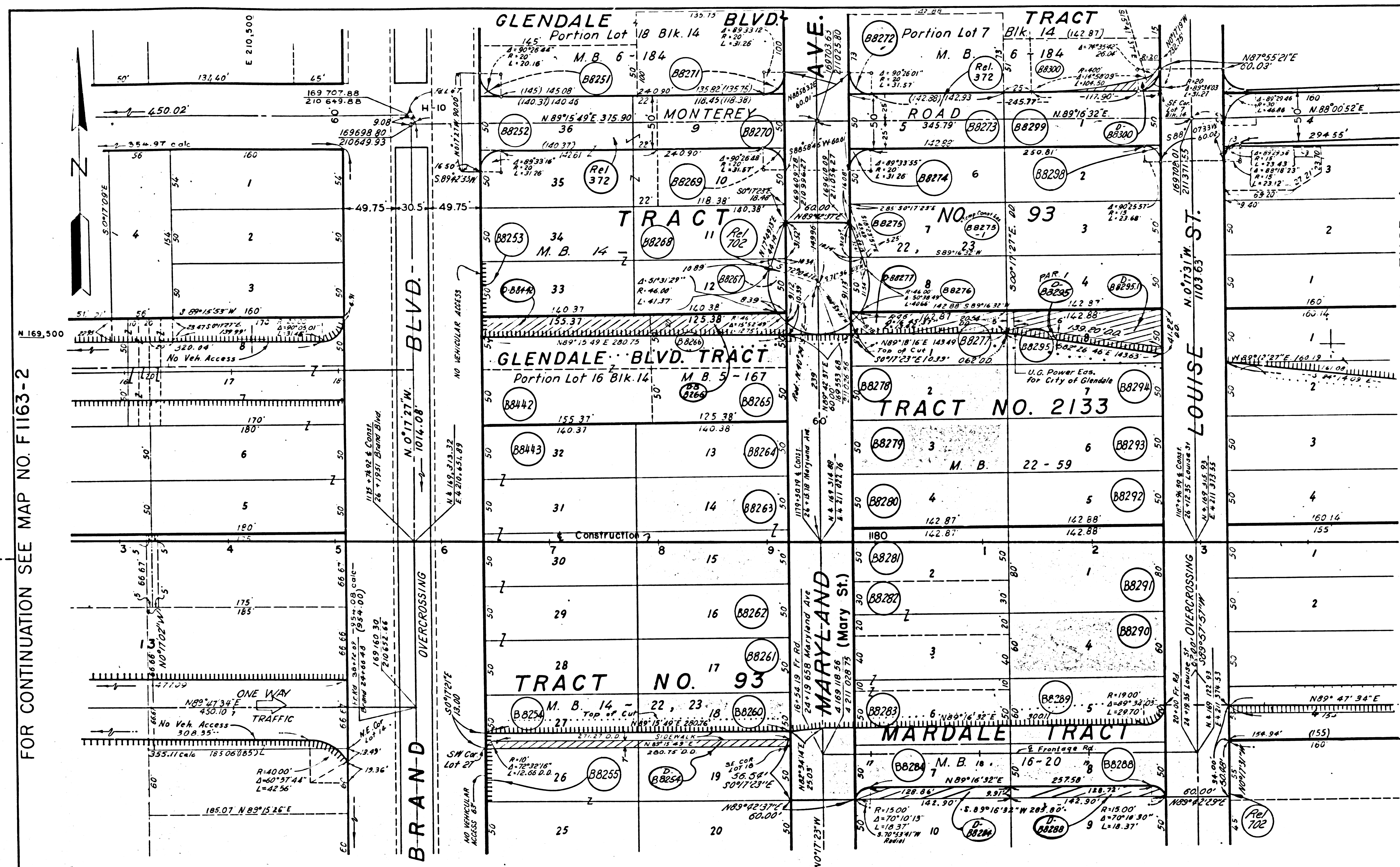

FOR CONTINUATION SEE MAP NO. FI163-4

PARCEL NO	GRANTOR OR GRANTEE	AREA * ACQ EXCESS TOTAL	INST	RECORDING DATA DATE OR
1				
2				
3				
4				
5				
6				
7				
8				
9				
10				
11				
12				
13				
14				
15				
16				
17				
18				
19				
20				
21				
22				
23				
24				
25				
26				
27				
28				
29				
30				
31				
32				
33				
34				
35				
36				
37				
38				
39				
40				
41				
42				
43				
44				
45				
46				
47				
48				
49				
50				
51				
52				
53				
54				
55				
56				
57				
58				
59				
60				
61				
62				
63				
64				
65				
66				
67				
68				
69				
70				
71				
72				
73				
74				
75				
76				
77				
78				
79				
80				
81				
82				
83				
84				
85				
86				
87				
88				
89				
90				
91				
92				
93				
94				
95				
96				
97				
98				
99				
100				

PARCEL NO	GRANTOR OR GRANTEE	AREA * ACQ EXCESS TOTAL	INST	RECORDING DATA DATE OR	PARCEL NO	GRANTOR OR GRANTEE	AREA * ACQ EXCESS TOTAL	INST	RECORDING DATA DATE OR	PARCEL NO	GRANTOR OR GRANTEE	AREA * ACQ EXCESS TOTAL	INST	RECORDING DATA DATE OR	PARCEL NO	GRANTOR OR GRANTEE	AREA * ACQ EXCESS TOTAL	INST	RECORDING DATA DATE OR	ISSUE DATE		
BB251	CHRISTOFFERSEN		FEE	1-17-63	D188-971	BB271	CUTTING		FEE	7-11-63	D2099-293	BB289	NORD		FEE	10-1-62	D1773-640	D-BB289	STATE TO FARRINGTON	D	7-11-69	D4432-262/264
BB252	KOTAWL		FEE	4-30-61	D2010-122	BB272	TRASS		FEE	11-9-62	D1818-239	BB290	FURSE		FEE	10-1-62	D1773-632	D-BB295	STATE TO CITY OF GLENDALE	D	10-29-68	D4178-590
BB253	PERKINS		REL. FEE	4-1-64	D2416-99	BB273	BELLA		FEE	11-19-62	D1826-701	BB291	NICHOLS		FEE	10-16-62	D1790-14	D-BB291	STATE TO CERNUTO	D	10-27-70	D4872-6368
BB254	ROBINSON		FEE	8-7-63	D2135-477	BB274	KOBELLAS		FEE	7-18-63	D2108-562	BB292	HAVENS		FEE	9-27-62	D1770-202	D-BB442	STATE TO PERKINS	D	7-28-67	D3717-860
BB255	HOME SAVINGS & LOAN ASSOC		REL. FEE	1-8-63	R2142-988	BB275	PEART		FEE	3-23-63	D2841-233	BB293	TARALLO		FEE	8-14-62	D1721-502	D-BB300	STATE TO HERMANSON	D	3-29-66	D3253-487
BB260	DEWEY		FEE	11-16-62	D1825-63	BB275-1	PEART	TEMP EASE				BB294	BOTTOM		FEE	8-22-62	D1731-341	REL 702	STATE TO CITY OF GLENDALE	REL	4-2-70	R3394-704/705
BB261	KING		FEE	10-26-61	D1803-388	BB276	SAUER	FEE BY COND				BB295	MCINTYRE		FEE	8-19-63	D2149-897	REL 372	STATE TO CITY OF GLENDALE	REL	9-23-65	R2388-596
BB262	GUAY		FEE	9-11-61	D1750-706	BB277	DRAKE		FEE	2-3-64	D2345-228	BB298	CROSLIN		FEE	1-16-64	D2325-138					
BB263	THOMPSON		FEE	5-20-61	D2034-494	BB278	SANDERS		FEE	7-19-63	D2110-596	BB299	TALLAKSON		FEE	12-27-62	D1868-169					
BB264	THOMPSON		FEE	5-10-61	D2024-127	BB279	COFFIN		FEE	10-19-62	D1795-396	BB300	HERMANSON		FEE	3-13-63	D1851-263					
BB265	THOMPSON		FEE	5-10-61	D2024-122	BB280	KAUFFMANN		FEE	1-24-63	D1896-932	BB442	DORN		FEE	12-7-61	D1443-347					
BB266	ROSS		FEE	8-22-63	D2155-30	BB281	MYERS		FEE	8-27-62	D1735-973	BB443	THOMPSON		FEE	5-14-63	D2027-516					
BB267	PERKINS		FEE & QC	6-30-61	D1351-845	BB282	LARIN		FEE	2-4-63	D1908-419	D-BB254	STATE TO HOME SAV & LOAN ASSOC	D	3-4-66	D3227-391						
BB268	SAUER		FEE	1-22-63	D2173-727	BB283	ARBUTHNOT		FEE	1-23-63	D1895-378	D-BB266	STATE TO PERKINS	D	6-30-64	D3352-597						
BB269	LOFTUS		FEE	10-18-61	D1793-974	BB284	BENSON		FEE	1-22-64	D2331-537	D-BB277	STATE TO NEWSAM	D	12-11-69	D4579-621						
BB270	POTTER		FEE	8-7-62	D1729-857	BB285	HEINTZ		FEE	12-31-61	D2305-873	D-BB284	STATE TO MCNABB	D	7-30-69	D4454-279/280						

STATE OF CALIFORNIA
TRANSPORTATION AGENCY
DEPARTMENT OF PUBLIC WORKS
DIVISION OF HIGHWAYS

(OLD-07-LA-161 GNDL.)
R/W MAP
NO. FI163-3
07-LA-134-7.2

75 0 50 DATE
R/W P.E. SR.

LEGEND:
ACCESS DENIED * EXCLUDES STREET AREA
* AREA IN SQUARE FEET UNLESS OTHERWISE NOTED
() PREVIOUS RECORD DATA

TRACED BY L.R.A. 1-30-74

F.M. 21582-4

F.M. 21582-4

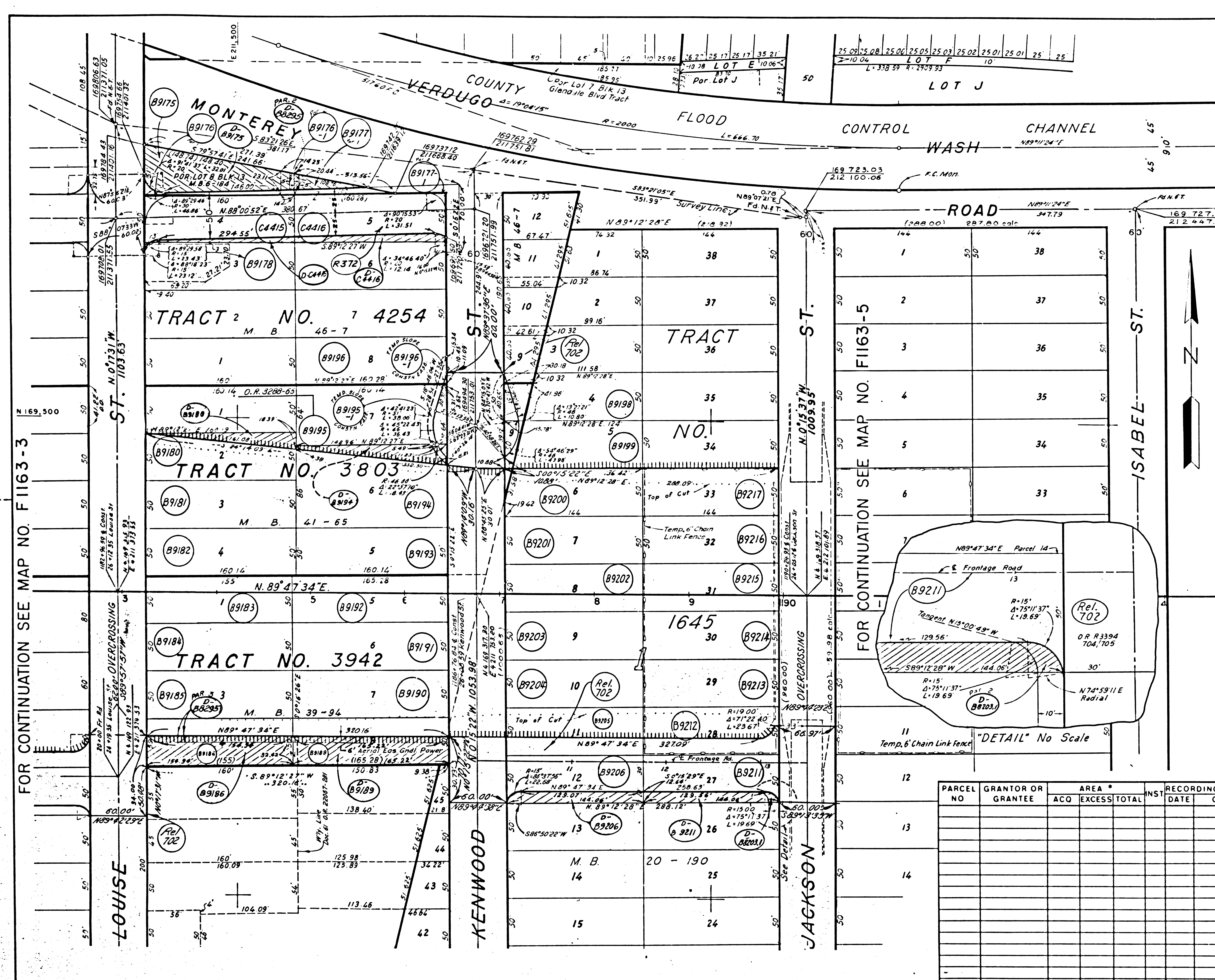

PARCEL NO	GRANTOR OR GRANTEE	AREA *			INST	RECORDING DATE	OR
		ACQ	EXCESS	TOTAL			
B9175	ENRIETTE		5006		FEE	11-16-61	D1825-57
B9176	ENDSLEY		250		FEE	10-18-61	D1793-561
B9176-1	ENDSLEY				FEE	10-18-61	D1793-561
B9177	DAVIS		638		FEE	3-4-61	D1940-65
B9177-1	DAVIS				FEE	3-4-61	D1940-65
B9178	FRIEDRICH				FEE	11-6-61	D2111-579
B9180	FEVERALL				FEE	8-3-62	D1708-771
B9181	TROUBA				FEE	7-27-61	D1700-59
B9182	PEARSON				FEE	11-19-61	D1826-616
B9183	TEAGER				FEE	7-26-61	D1698-231
B9184	DE CARO				FEE	8-1-62	D1705-372
B9185	MOLDT				FEE	4-6-62	D1717-192
B9186	JEER				FEE	7-30-61	D2122-986
B9189	PUTZ				FEE	7-9-63	D2095-679
B9190	BOYD				FEE	10-5-62	D1779-871
B9191	SHIVELY				FEE	4-21-62	D1729-879
B9192	PALSA				FEE	7-27-61	D1700-37
B9193	MCKEILL				FEE	8-22-61	D1731-339
B9194	MAY				FEE	8-1-62	D1705-399
B9195	MILLS				FEE	4-29-61	D3288-65
B9195-1	MILLS				TEMP EASE		
B9196	KLEEMAN				FEE	9-7-65	D3640-309
B9196-1	KLEEMAN				TEMP EASE		
B9198	VOMUND				FEE BY COND	11-7-61	D3533-914
B9199	BLEVINS				FEE BY COND	11-7-61	D3533-914
B9200	HUNT				FEE	4-11-62	D1576-53
B9201	STOOPS				FEE	7-11-62	D1680-306
B9202	HASKELL				FEE	7-27-62	D1700-39
B9203	KENNEY				FEE	7-19-62	D1690-96
B9204	BATES				FEE	7-9-62	D1677-198
B9205	SWAIN				FEE	7-2-62	D1670-152
B9206	FELDMAN				FEE	7-16-63	D2105-90
B9211	VOELKER				FEE	7-6-63	D2135-487
B9212	STORMS				FEE	7-6-62	D1675-639
B9213	HARTMANN				FEE	7-11-62	D1680-308
B9214	COLTER				FEE	11-16-62	D1821-666
B9215	LOS ANGELES ORTHOPAEDIC FDN.				FEE	5-1-62	D1598-499
B9216	HAMBLY				FEE	8-6-63	D2131-588
B9217	PINCHES				FEE	7-25-63	D2117-289
C4415	ENDSLEY				FEE	7-21-64	D2329-974
C4416	DAVIS				FEE	1-16-64	D2325-140
D-B92031	STATE TO CITY OF GLENDALE				D DEASE	5-17-71	D5030-654/655
D-B9205	STATE TO CITY OF GLENDALE				D DEASE	0-29-68	D4178-590
D-B9194	STATE TO MILLS				D D	12-31-71	D5106-894/895
D-B9180	STATE TO LARSON INVEST CO.				D D	2-2-70	D4622-239
D-B9186	STATE TO HUGHES				D D	2-10-71	D5148-888/889
D-B9189	STATE TO VAN WORMER				D D	12-6-71	D5278-508/509
D-B9206	STATE TO STRAHAN				D D	7-31-69	D4452-787/789
D-B9211	STATE TO HOOVER				D D	11-1-71	D5242-86/87
D-C4415	STATE TO FRIEDRICH				D D	3-3-66	D3225-557
D-C4416	STATE TO WHITE				D D	11-12-70	D4886-920/921
REL 372	STATE TO CITY OF GLENDALE				REL	9-23-69	R2388-596
REL 702	STATE TO CITY OF GLENDALE				REL	4-2-70	R3394-704/705
D-B9175	STATE TO CITY OF GLENDALE				D D	2-9-73	D5758-125

FOR CONTINUATION SEE MAP NO. F1163-5

FOR CONTINUATION SEE MAP NO. F1163-5

PARCEL NO	GRANTOR OR GRANTEE	AREA *			INST	RECORDING DATE	OR
		ACQ	EXCESS	TOTAL			

STATE OF CALIFORNIA
 TRANSPORTATION AGENCY DEPARTMENT OF PUBLIC WORKS
 DIVISION OF HIGHWAYS
 (OLD-07-LA-161 GNLD)
R/W MAP
 NO. F1163-4
 07-LA-134-7.3

50 0 50
 RWPE DATE
 SR

LEGEND: ACCESS DENIED EXCLUDES STREET AREA
 * AREA IN SQUARE FEET UNLESS OTHERWISE NOTED
 () PREVIOUS RECORD DATA

FOR CONTINUATION SEE MAP NO. F1163-3

F.M. 21582-5

F.M. 21582-5

TRACED BY L.R.A. 1-30-74

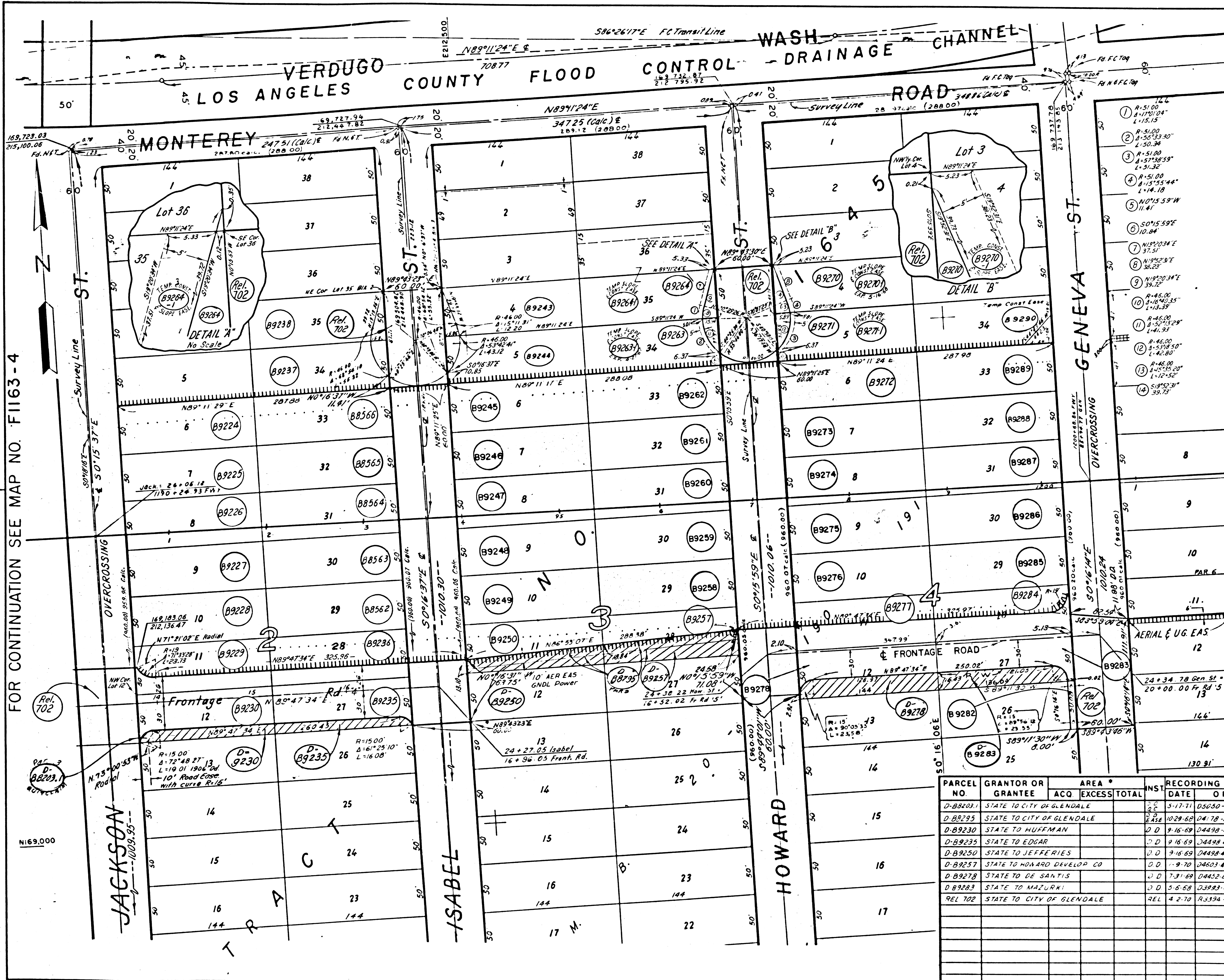

STATE FEDERAL PROJECT NO
 7 CALIF 1
 DISTRICT R/W AGENT BUREAU OF PUBLIC ROADS DATE

PARCEL NO	GRANTOR OR GRANTEE	ACQ	EXCESS	AREA * TOTAL	INST	RECORDING DATE OR
B9562	MCLACHLIN				FEF	7-30-62 D1701-821
B9563	BRUNNER				FEF	7-26-62 D1699-823
B9564	SILVERSTONE				FEF	1-8-62 D1471-852
B9565	ROCKLAND				FEF	9-9-62 D1716-615
B9566	GAUGHAN				FEF	9-31-62 D1742-645
B9224	GINTER				FEF	7-20-62 D1691-817
B9225	VAN				FEF	7-18-62 D1689-538
B9226	BRESNAHAN				FEF	9-23-62 D1732-800
B9227	KARL				FEF	7-24-62 D1694-818
B9228	POWEL				FEF	7-11-62 D1680-313
B9229	STILLMAN				FEF	7-9-62 D1677-200
B9230	JOHNSON				FEF	12-2-62 D2273-122
B9231	PEASE				FEF	9-9-62 D2149-897
B9232	HARTS				FEF	7-6-62 D1575-635
B9237	BENNETT				FEF	8-6-64 D2579-918
B9238	GOODE				FEF	1-4-63 D2751-889
B9243	KAHN				FEF	4-22-65 D2877-377
B9244	WHITE BROS INVEST CO				FEF	12-22-64 D2740-244
B9245	OFFUTT				FEF	9-6-62 D1747-184
B9246	WILLIAMS				FEF	3-15-62 D1954-964
B9247	BATCHELDER				FEF	8-6-62 D1710-478
B9248	MUIR				FEF	8-23-62 D1732-798
B9249	MUIR				FEF	8-22-62 D1731-350
B9250	COLLINS				FEF	8-12-63 D2140-928
B9257	DOWNEN				FEF	7-26-63 D2119-188
B9258	WACHTOLF				FEF	8-7-62 D1712-97
B9259	SOMERS				FEF	8-8-62 D1713-731
B9260	SMITH				FEF	8-10-62 D1717-998
B9261	DOUST				FEF	8-8-62 D1713-733
B9262	DANIELS				FEF	9-18-62 D1759-627
B9263	WELKER				FEF	6-17-66 D3338-668
B9263-1	WELKER				TEMPERAS	
B9264	BENTON				FEF	7-7-60 D3358-392
B9264-1	BENTON				TEMPERAS	
B9270	CHRISTENSEN				FEF	6-30-63 D3351-264
B9270-1	CHRISTENSEN				TEMPERAS	
B9271	DIMUNDO				FEF	11-7-65 D3475-219
B9271-1	DIMUNDO				TEMPERAS	
B9272	FRAZIER				FEF	8-13-62 D1719-739
B9273	CHADDUCK				FEF	9-4-62 D1747-207
B9274	MACHENZIE				FEF	7-27-62 D1700-43
B9275	PRICE				FEF	8-13-62 D1719-763
B9276	BROWN				FEF	8-17-62 D1726-607
B9277	JONES				FEF	8-9-62 D1716-606
B9278	BERRYMAN				FEF	6-18-63 D2069-352
B9282	MAZURKI				FEF	6-11-63 D2059-930
B9283	KENT				FEF	1-24-63 D1895-921
B9284	FREEMAN				FEF	8-9-62 D1716-610
B9285	ARDDIN				FEF	9-4-62 D1744-427
B9286	SMITH				FEF	8-16-62 D1725-7
B9287	HAAR				FEF	9-4-62 D1744-446
B9288	CARRICO				FEF	2-24-64 D2369-346
B9289	EATON				FEF	1-3-64 D2309-289
B9290	OLINICK				TEMPERAS	

FOR CONTINUATION SEE MAP NO. F1163-4

FOR CONTINUATION SEE MAP NO. F1163-6

PARCEL NO	GRANTOR OR GRANTEE	ACQ	EXCESS	AREA * TOTAL	INST	RECORDING DATE OR
D-B9203-1	STATE TO CITY OF GLENDALE				D	5-17-71 D5250-8548
D-B9295	STATE TO CITY OF GLENDALE				D	10-29-68 D478-590
D-B9230	STATE TO HUFFMAN				D	9-16-69 D4498-4164
D-B9235	STATE TO EDGAR				D	9-16-69 D4498-4142
D-B9250	STATE TO JEFFERIES				D	9-16-69 D4498-4224
D-B9237	STATE TO HOWARD DEVELOP CO				D	1-9-70 D4603-4514
D-B9278	STATE TO DE SANTIS				D	7-31-69 D4452-8001
D-B9283	STATE TO MAZURKI				D	5-6-68 D3883-45
REL 702	STATE TO CITY OF GLENDALE				REL	4-2-70 R3394-10470

STATE OF CALIFORNIA
 TRANSPORTATION AGENCY DEPARTMENT OF PUBLIC WORKS
 DIVISION OF HIGHWAYS
 (OLD-07-LA-161GNDL.)
R/W MAP
 NO. F1163-5
 07-LA-134-7.5

50' 0' 50' DATE _____
 RWPE SR _____

LEGEND:
 [Symbol] ACCESS DENIED [Symbol] EXCLUDES STREET AREA
 * AREA IN SQUARE FEET UNLESS OTHERWISE NOTED
 () PREVIOUS RECORD DATA

F.M. 21582-6

TRACED BY EYM 1-30-74

F1163-1

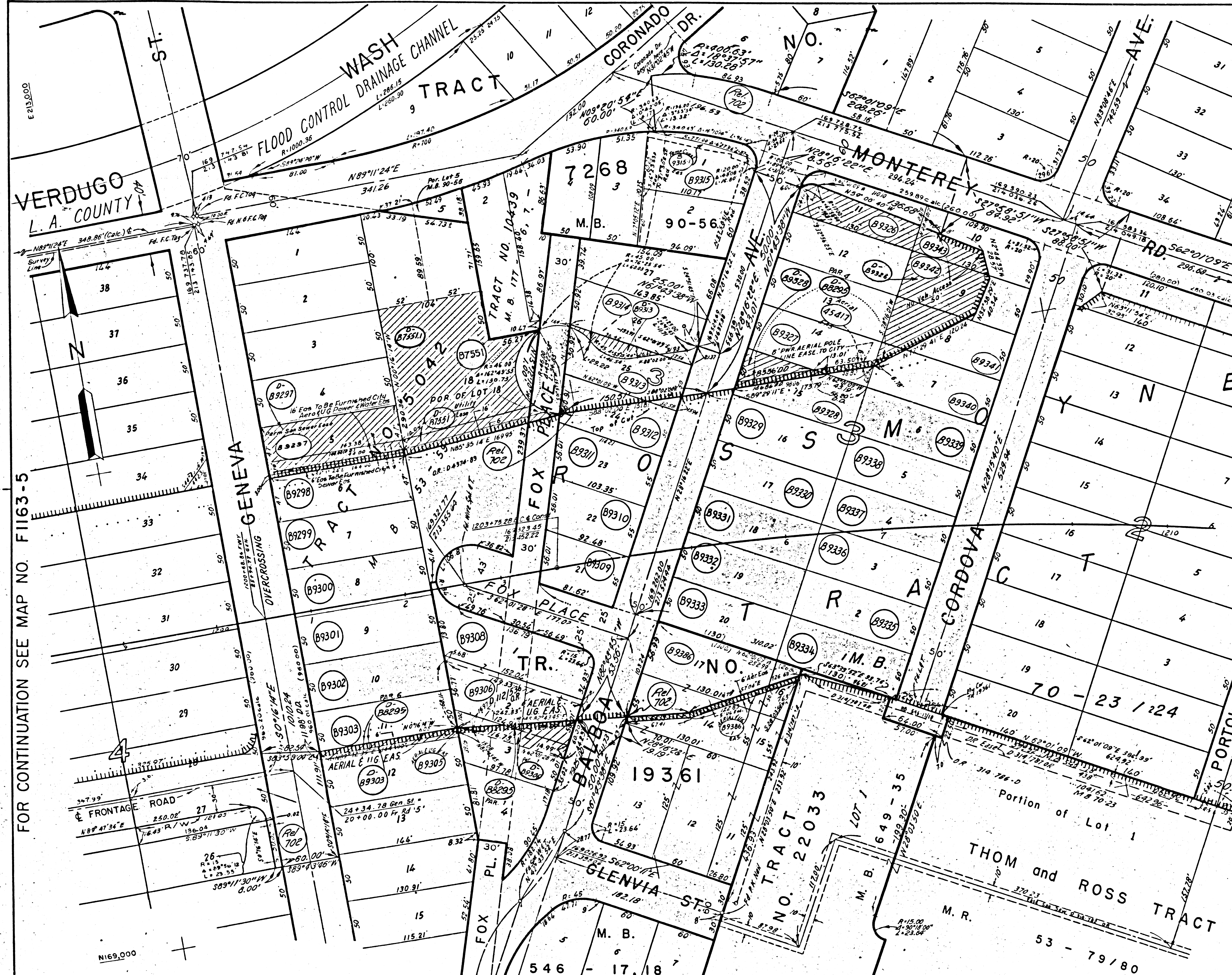

FOR CONTINUATION SEE MAP NO. FI163-5

FOR CONTINUATION SEE MAP NO. FI163-7

REG. NO.	STATE	FEDERAL PROJECT NO.	DATE	SHEET NO.	TOTAL SHEETS
7	CALIF.				

DISTRICT R/W AGENT: _____ BUREAU OF PUBLIC WORKS DATE: _____

PARCEL NO	GRANTOR OR GRANTEE	AREA * ACO EXCESS TOTAL	RECORDING DATA	
			INST.	DATE OR
B7551	WELCH		FEE	11-1-61 D1405-366
B9297	JENSEN		FEE	3-3-66 D3291-347
B9298	JANSEN		FEE	10-15-62 D1707-868
B9299	MAYES		FEE	7-2-63 D2088-243
B9300	SWEET		FEE	10-10-62 D1793-572
B9301	MESSINA		FEE	1-2-63 D1870-521
B9302	JOHNSON		FEE	11-5-62 D1812-943
B9303	BROWN		FEE	10-3-61 D1778-824
B9305	LAATSCH TO CITY OF GLENDALE		AERIAL EASE	6-29-66 D3350-351
B9306	PORTER		FEE	4-28-63 D2161-788
B9308	STRAWN		FEE	3-11-63 D1948-198
B9309	HUBER		FEE	9-28-62 D1771-891
B9310	STINSON		FEE	10-3-62 D1776-814
B9311	LAWSON		FEE	10-18-62 D1795-378
B9312	SAUNDERS		FEE	2-18-64 D2353-147
B9313	FOLEY		FEE	12-2-65 D3132-745
B9314	PEREZ		FEE	7-27-64 D3377-863
B9315	HENSON		FEE	3-16-66 D3238-868
B9315-1	HENSON		TEMP. CONST.	
B9326	WEBB		FEE	11-18-63 D3118-790
B9327	ALVARADO		FEE	1-14-66 D3176-328
B9328	TREPTON		FEE	1-27-64 D2336-458
B9329	ATKINSON		FEE	10-3-62 D1779-869
B9330	KADZ		FEE	10-11-62 D1786-212
B9331	HERNANDEZ		FEE	10-3-62 D1776-810
B9332	SARGENT		FEE	10-26-62 D1803-385
B9333	OGASSIAN		FEE	1-30-62 D1903-490
B9334	ROBERTSON		FEE	10-29-63 D1804-859
B9335	THOMPSON		FEE	11-7-62 D1834-740
B9336	MORGAN		FEE	11-7-62 D1814-445
B9337	LOCKWOOD		FEE	11-9-62 D1818-231
B9338	MCINTYRE		FEE	4-6-62 D1571-199
B9339	PAULSEN		FEE	7-18-63 D2101-59
B9340	WEXLER		FEE	11-12-64 D2695-332
B9341	JACOBSTEIN		FEE	7-14-64 D2548-170
B9342	SVINICKI		FEE	7-3-64 D2533-763
B9343	HOBSON		FEE	7-3-64 D2535-741
B9386	PAGLIUSO		FEE	10-18-66 D3457-285
B9386-1	PAGLIUSO TO CITY OF GLENDALE		AERIAL EASE	10-18-66 D3457-283
43417	ALVARADO TO CITY OF GLENDALE		AERIAL EASE	8-5-66 D3389-732
D-87551	STATE TO CITY OF GLENDALE		D.D.	5-19-69 D4314-89
D-87551.1	STATE TO GROW CORP.		D.D.	4-28-70 D4648-323203
D-88295	STATE TO CITY OF GLENDALE		D.D.	10-29-60 D4178-590
D-89297	STATE TO SAEED		D.D.	11-13-60 D4553-713
D-89303	STATE TO WILSON		D.D.	12-11-69 D4579-611
D-89306	STATE TO PAGLIUSO		D.D.	4-28-67 D3628-414
D-89313	STATE TO PEREZ		D.D.	7-27-66 D3378-456
D-89326	STATE TO GANGI		D.D.	1-28-70 D4618-401004
D-89328	STATE TO ALVARADO		D.D.	10-1-69 D4514-138159
REL 702	STATE TO CITY OF GLENDALE		REL.	4-2-70 D3314-104703

ISSUE DATE: _____

STATE OF CALIFORNIA
 TRANSPORTATION AGENCY
 DEPARTMENT OF PUBLIC WORKS
 DIVISION OF HIGHWAYS

(OLD-07-LA-161GNDL)
R/W MAP
 NO. FI163-6
 07-LA-134-7.6

DATE: _____
 RWPE: _____ SR: _____

LEGEND:
 [Symbol] ACCESS DENIED
 [Symbol] AREA IN SQUARE FEET UNLESS OTHERWISE NOTED
 [Symbol] EXCLUDES STREET AREA
 [Symbol] PREVIOUS RECORD DATA

FI163-6

F.M. 21582-7

TRACED BY EYM 1-30-74

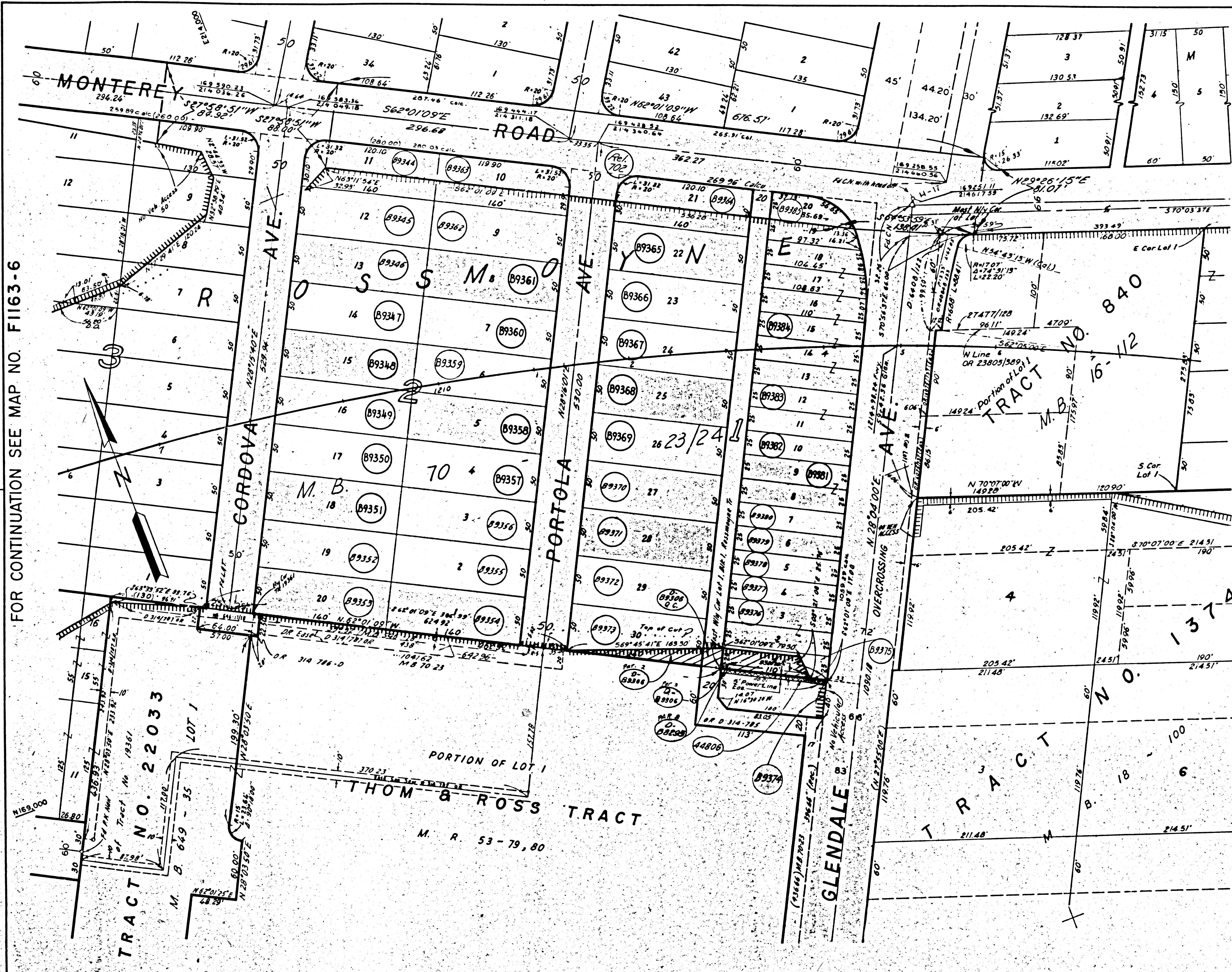

FOR CONTINUATION SEE MAP NO. F1163-6

STATE	FEDERAL PROJECT NO.	SHEET NO.	TOTAL SHEETS
CALIF.		82	100

DISTRICT R/W AGENT BUREAU OF PUBLIC ROADS DATE

PARCEL NO	GRANTOR OR GRANTEE	AREA * ACQ EXCESS TOTAL	RECORDING DATA	
			DATE	OR
B9344	DUNAVANT		FEE 9-11-64	D2822-740
B9345	RHODES		FEE 2-11-64	D2354-796
B9346	SPENCER		FEE 2-19-64	D2364-353
B9347	HOLMAN		FEE 11-27-62	D1834-715
B9348	SCHOLEY		FEE 10-26-62	D1803-363
B9349	SPENCER		FEE 11-9-62	D1818-218
B9350	FARNSWORTH		FEE 11-1-62	D1809-873
B9351	CRANDALL		FEE 4-5-63	D1981-632
B9352	GRAM		FEE 2-5-64	D2348-201
B9353	FISHER		FEE 3-19-64	D2400-435
B9354	KOFAHL		FEE 10-8-64	D2553-417
B9355	TYLER		FEE 3-2-64	D2378-512
B9356	MCGUIRE		FEE 5-22-64	D2481-411
B9357	ZELESKI		FEE 1-10-63	D1880-617
B9358	KASER		FEE 6-25-63	D2078-284
B9359	ANDERSON		FEE 6-22-63	D2112-412
B9360	KING		FEE 1-14-63	D1883-962
B9361	GODWARD		FEE 3-8-63	D1946-430
B9362	VINCENT		FEE 2-17-64	D2360-819
B9363	LETTIELIER		FEE 3-2-64	D2378-490
B9364	BISHOP		FEE 9-23-64	D2637-291
B9365	LIBAL		FEE 12-10-62	D1849-383
B9366	GILLILAN		FEE 12-18-62	D1853-852
B9367	LEE		FEE 1-2-63	D1870-331
B9368	LEVY		FEE 3-4-63	D1953-70
B9369	WHISTLER		FEE 12-18-62	D1853-833
B9370	JOHNSON		FEE 3-17-64	D2397-373
B9371	KOSKI		FEE 1-21-64	D2329-970
B9372	MCKENNA		FEE 4-20-64	D2439-612
B9373	MESSMER		FEE 4-2-64	D2418-13
B9374	PAGLIUSO		FEE 7-13-65	M1915-915
B9375	IRVING, JR.		FEE 1-18-65	D2767-579
B9376	GILL		FEE 5-5-65	D2893-253
B9377	HEISER		FEE 1-27-65	D2778-125
B9378	ROSS		FEE 1-13-65	D2762-336
B9379	SORTINO		FEE 1-4-66	D3164-965
B9380	LANE		FEE 5-20-65	D2911-207
B9381	NEWSOM		FEE 7-17-64	D2553-124
B9382	GILL		FEE 1-2-64	D2307-670
B9383	IRVING		FEE 1-21-64	D2329-992
B9384	GOODGAME		COND 12-14-64	D2731-647
B9385	COX		FEE 7-3-63	D2090-332
44806	PAGLIUSO TO CITY OF GLENDALE		COND 10-18-65	D3457-281
D-88285	STATE TO CITY OF GLENDALE		REL 10-28-68	D4178-580
D-88286	STATE TO PAGLIUSO		REL 1-28-67	D3628-414
REL 702	STATE TO CITY OF GLENDALE		REL 4-2-70	R3394704/705

FOR CONTINUATION SEE MAP NO. F1163-8

ISSUE DATE

STATE OF CALIFORNIA
TRANSPORTATION DEPARTMENT OF
AGENCY PUBLIC WORKS
DIVISION OF HIGHWAYS

(OLD-07-LA-161GNDL)
R/W MAP
NO. F1163-7
07-LA-134-7.8

50 0 50 DATE
RWPE SR

LEGEND: ACCESS DENIED EXCLUDES STREET AREA
 AREA IN SQUARE FEET UNLESS OTHERWISE NOTED
 () PREVIOUS RECORD DATA

TRACED BY EYM 1-30-74

F.M. 21582-8

F.M. 21582-8

F1163-7

FOR CONTINUATION SEE MAP NO. F1163-7

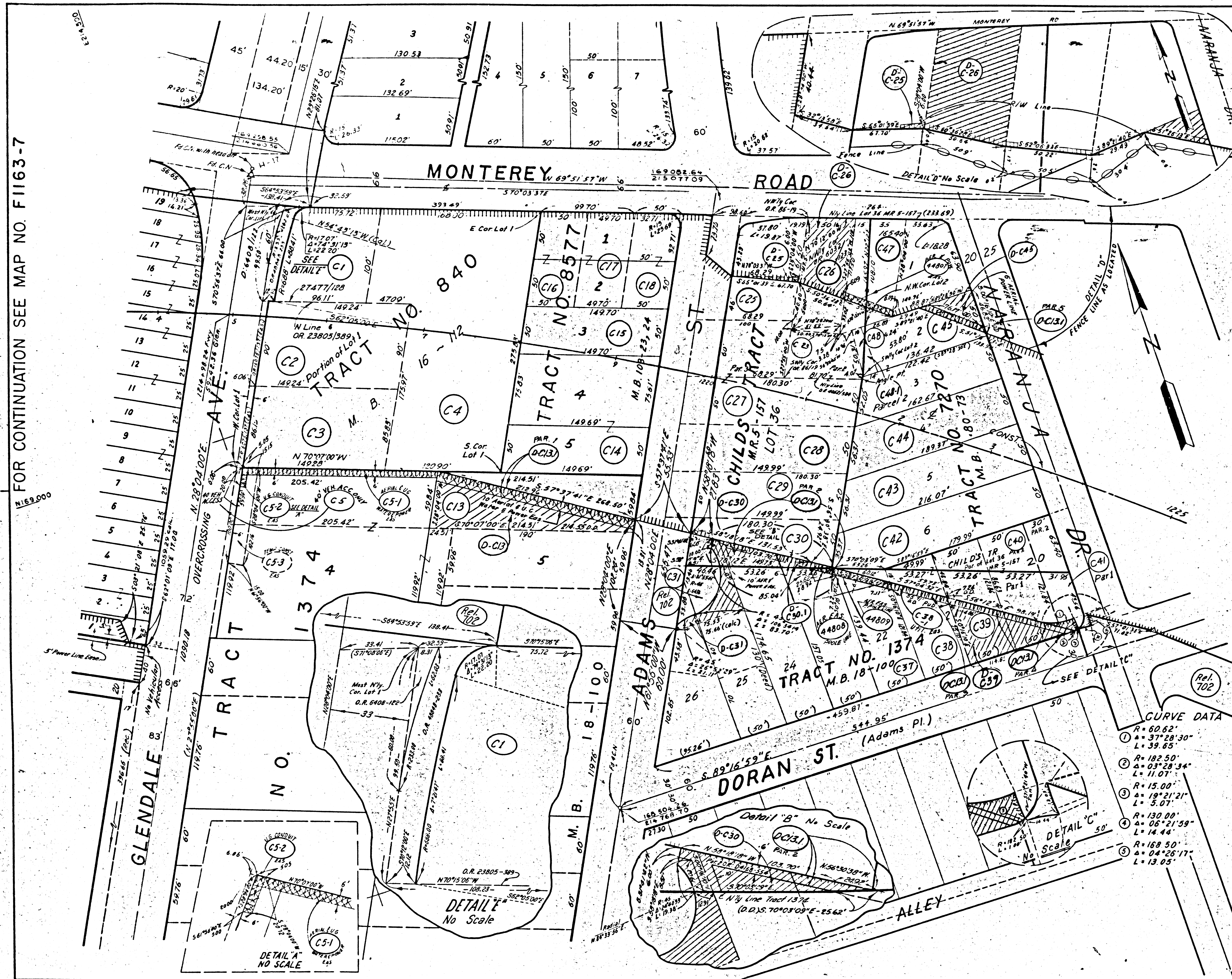

STATE	FEDERAL PROJECT NO.	EFFECTIVE DATE	SHEET NO.	TOTAL SHEETS
CALIF.			7	

DISTRICT R/W AGENT BUREAU OF PUBLIC ROADS DATE

PARCEL NO.	GRANTOR OR GRANTEE	ACQ	EXCESS	TOTAL	INST	RECORDING DATE	DATA OR
C1	PRICE				FEE	4-14-64	D2432-606
C2	MELTON				FEE	3-5-63	D1941-812
C3	AKERS				FEE	4-9-63	D1984-988
C4	MONTEREY TERRACE, INC				FEE	3-26-63	D1966-534
C5	CALVARY BIBLE PRES CH OF GNDL				REL	3-28-67	D3596-350
C5-1	"				REL	3-23-67	D3591-162
C5-2	"				REL	3-23-67	D3591-162
C5-3	"				REL	3-23-67	D3591-162
C13	SO CA ASSM. TIM DAY ADVENTISTS				FEE	3-23-65	D2841-219
C14	PAXTON				FEE	5-31-63	D2047-911
C15	SNYDER				FEE	1-2-63	D1870-552
C16	BRUYNEEL				FEE	1-31-63	D1905-222
C17	BOSSY				FEE	1-2-63	D1870-554
C18	ROUNDS				FEE	1-25-63	D1998-588
C23	CABANARELLA CORP				FEE	10-22-64	D2672-753
C25	LICHT				FEE	11-29-62	D1837-803
C26	HOUCK				FEE	1-14-65	D2783-941
C27	FRIEDEMANN				FEE	10-30-61	D1806-431
C28	BANK OF AMERICA NATL. TRUST & SA ASSN				FEE	7-20-61	D1861-305
C29	HARRIS				FEE	12-3-62	D1841-611
C30	MORRIS				FEE	10-7-64	D2634-982
C31	SEGER				FEE	9-24-64	D2639-27
C37	DREYER				FEE	6-10-65	D2934-961
C38	BAGDASARIAN ET AL				FEE BY COND	3-6-67	D3575-369
C38-1	BAGDASARIAN ET AL				EASE BY COND	3-6-67	D3575-369
C39	TURNER				FEE	10-29-64	D2674-363
C40	JENSEN				FEE	1-2-63	D1870-550
C41	MORT				FEE	11-8-62	D1816-519
C42	WITHROW				FEE	5-19-63	D2070-837
C43	LA VELLE				FEE	11-21-62	D1829-837
C44	HYATT				FEE	11-27-62	D1834-735
C45	C. ANDERSON				FEE	10-30-61	D1806-428
C47	HACK				FEE	11-18-64	D2697-274
C48	C. ANDERSON				FEE	5-22-64	D2481-432
C48-1	CAIN				FEE	5-22-64	D2481-430
44807	HACK TO CITY OF GLENDALE				REL	6-6-66	D3326-625
44808	BESTLAND TO CITY OF GLENDALE				REL	7-29-66	D3375-279
44809	DREYER TO CITY OF GLENDALE				REL	7-1-64	D3353-707
D-C18	STATE TO CALVARY BIB PRES CH GNDL				D.D.	12-27-61	D3868-616
D-C18.1	STATE TO CITY OF GLENDALE				D.D.	10-18-68	D4188-534
D-C25	STATE TO BOWLES				D.D.	8-30-61	D3752-688
D-C26	STATE TO DIRADORRIAN				D.D.	1-29-67	D3843-510
D-C30	STATE TO GOLD				D.D.	7-3-70	D4761-838040
D-C30.1	STATE TO BESTLAND				D.D.	5-15-70	D4714-753154
D-C31	STATE TO TURANSKY				D.D.	4-9-70	D4681-809911
D-C39	STATE TO ROEDER				D.D.	5-14-70	D4713-167169
D-C45	STATE TO WOLFF				D.D.	1-15-70	D4608-323304
REL 702	STATE TO CITY OF GLENDALE				REL	4-2-70	R3394704705

FOR CONTINUATION SEE MAP NO. F1164-1

ISSUE DATE _____

STATE OF CALIFORNIA
 TRANSPORTATION DEPARTMENT OF
 AGENCY PUBLIC WORKS
 DIVISION OF HIGHWAYS

(OLD-07-LA-161 GNDL)
R/W MAP
 NO. F1163-8
 07-LA-134-7.9

50 0 50
 RWPE

DATE _____
 SR _____

LEGEND: ACCESS DENIED EXCLUDES STREET AREA
 * AREA IN SQUARE FEET UNLESS OTHERWISE NOTED
 () PREVIOUS RECORD DATA

F.M. 21582-9

FM 21582-9 F1163.1

TRACED BY EYM 1-30-74