

CITY OF TORRANCE

FOR CONTINUATION SEE F-1917-1

FOR CONTINUATION SEE FIGURE 2

PARCEL NO.	GRANTOR OR GRANTEE	AREA *			INST.	RECORDING DATA	
		ACO	EXCESS	TOTAL		DATE	OR
R-228	Stable M. City of Torrance				Rel	12-18-63	02311-597
6999	A.E. Norman				Fee	5-12-60	0844-185
7010	Community Airports Inc.				Fee	9-27-54	45690-262
7011	E. Griffin				Fee	5-11-60	0842-681
07011	C.W. Howe, et al				DD	4-12-69	04366-64769
07011.1	So. Cal. Edison Co.				Fee	1-7-69	04244-358769
07011.2	Gen. El. Co. of Cal.				Fee	3-4-69	04308-21425
7012	H.O. Tillim				Fee	4-19-61	01183-391
7013	R. Black				Fee	3-3-61	01183-7
7014	G.E. Worlitz				Fee	2-10-61	01120-344
7015	E.N. Elgersma				Fee	3-15-61	01156-7
7016	B.A. Gibson				Fee	2-1-61	01110-377
7017	R.G. Andersen				Fee	2-10-61	01120-369
7018	O. Schmitz				Fee	10-25-61	01398-476
7020	J. Throgmorton				Fee	5-17-61	0848-445
7021	G. Koenig				Fee	3-27-61	01168-240
7022	R. O'Neill				Fee	12-14-60	01064-494
7022.01	Property Invest. Co.				Fee	12-14-60	01064-490
7023	H.W. Knoll				Fee	5-20-54	44625-238
07023	R.O. Neill				DD	4-12-61	01186-505
7024	L.J. Castro				Fee	2-19-54	43885-43
7025	R.O. Neill				Fee	12-14-60	01064-498
7026	E. Laughlin				Fee	6-29-60	0893-941
7092	L. Dusz Koski				Fee	3-28-61	01169-767

(LA-158)

**INTERSTATE**

STATE OF CALIFORNIA  
 TRANSPORTATION DEPARTMENT  
 AGENCY PUBLIC WORKS  
 DIVISION OF HIGHWAYS

**R/W MAP**  
 NO. F1916-1  
 07-LA-405/91-16.9

DATE 6-16-72  
 RWPE KILMURRAY SR. MOSELEY

LEGEND: ACCESS DENIED EXCLUDES STREET AREA  
 AREA IN SQUARE FEET UNLESS OTHERWISE NOTED  
 PREVIOUS RECORD DATA

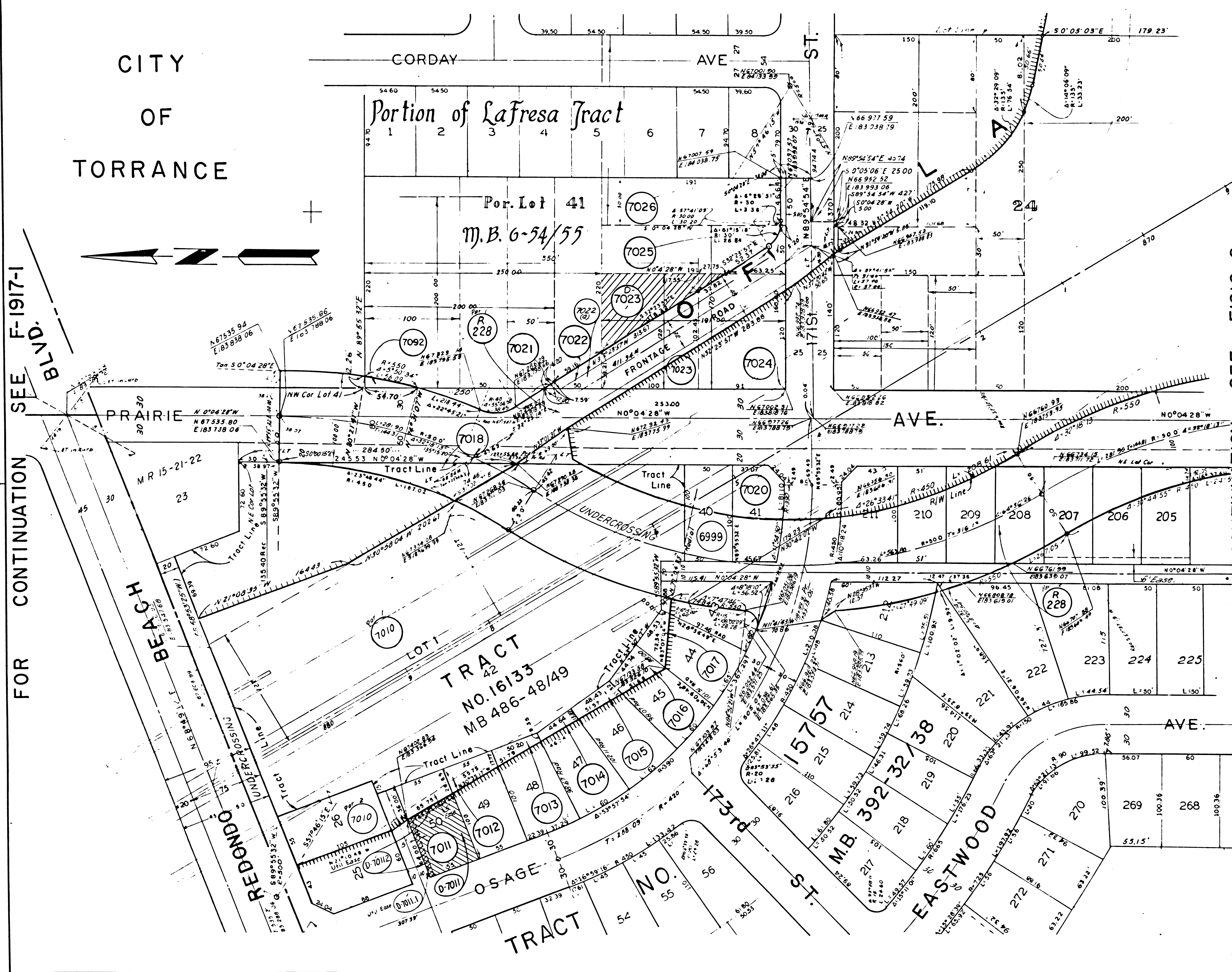

F.M. 21598-1

FM 21593-1

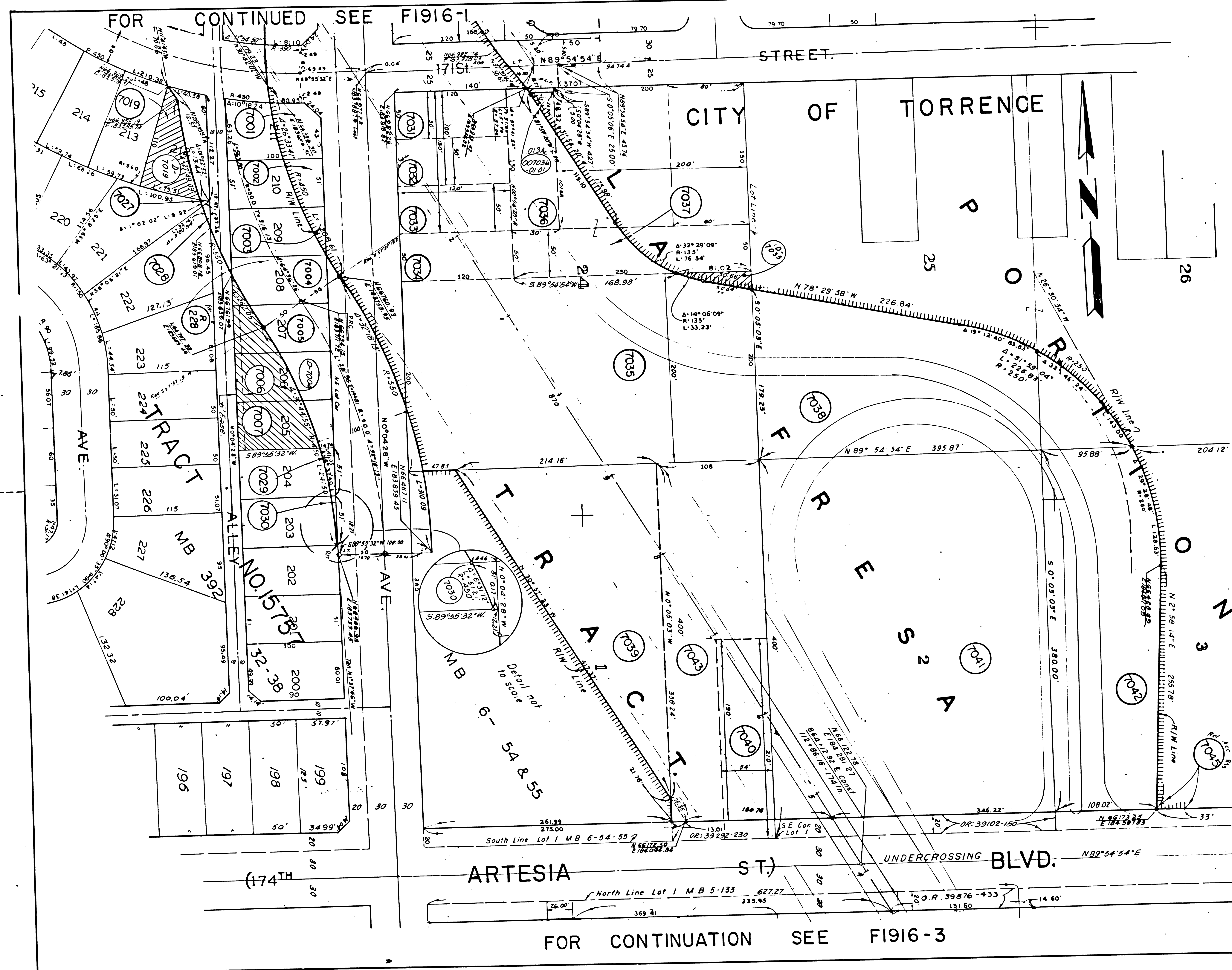

PARCEL NO.	GRANTOR OR GRANTEE	AREA *		INST.	RECORDING DATA	
		ACQ.	EXCESS TOTAL		DATE	OR
R 228	City of Torrance			Rel.	12-18-63	02311-597
7001	L.M. Clements			Fee	5-6-60	0838-426
7002	E.J. Jones			Fee	6-8-60	0870-465
7003	F.H. Howard, Jr.			Fee	5-31-60	0862-569
7004	J.I. Romero			Fee	5-18-60	0849-905
07004	M. Pesis			D.D.	5-20-69	04374-610
7005	G.K. Corbett			Fee	4-2-60	0821-60
7006	A.A. Runge			Fee	5-12-60	0844-156
7007	R.G. Marcus			Fee	9-23-60	0984-373
7019	H. Sarrette			Fee	5-11-60	0842-678
07019	R.B. O'Neill			D.D.	12-11-69	04529-616/67
7027	A.L. Eckman			Fee	5-16-61	01222-528
7028	H.D. Zook			Fee	6-22-60	0806-536
7029	R.P. Schwacke			Fee	1-23-61	01100-136
7030	R. Eddington			Fee	7-2-61	01294-700
7031	L.S. Girard			Fee	9-27-58	52424-152
7032	F.J. Grist			Fee	11-22-57	56117-189
7033	E.S. Carlson			Fee	5-17-60	0848-414
7034	G. Foutts			Fee	5-17-60	0848-395
7035	R. DeNubla et al			Fee	12-15-55	49852-303
07035	L.M. McEwen			D.D.	6-9-65	02933-448
7036	T.L. Emrick			Fee	10-14-57	55833-68
7037	L.M. McEwen			Fee	9-8-60	0969-564
7038	E. Blackwood			Fee	4-6-55	47403-249
7039	R. Shearman			Fee	8-6-54	50078555-1
7040	H.A. Wagner			Fee	2-10-54	43802-412
7041	T. Tamura			Fee	1-11-56	50016-190
7042	H. Imazumi			Fee	5-12-54	44561-325
7043	E. Grimes	1.12		Fee	1-19-54	43625-283
7045	Prop Miami Corp			Fee	1-8-60	0714-199

(LA-158)

**INTERSTATE**

ISSUE DATE: 5-4-73

STATE OF CALIFORNIA  
 TRANSPORTATION DEPARTMENT OF  
 AGENCY PUBLIC WORKS  
 DIVISION OF HIGHWAYS

**R/W MAP**  
 NO. F1916-2  
 07-LA-405/91-16.8

50 0 50 DATE: 6-16-72  
 RWPE: KILMURRAY SR: MOSELEY

LEGEND:  
 ACCESS DENIED + EXCLUDES STREET AREA  
 \* AREA IN SQUARE FEET UNLESS OTHERWISE NOTED  
 ( ) PREVIOUS RECORD DATA

F.M. 21598-2

FM 21598-2

FOR CONTINUATION SEE F1916-2

CITY OF TORRANCE

STATE OF CALIF. FEDERAL PROJECT NO. SHEET NO. SHEETS

PROJECT R/W AGENT BUREAU OF PUBLIC WORKS DATE

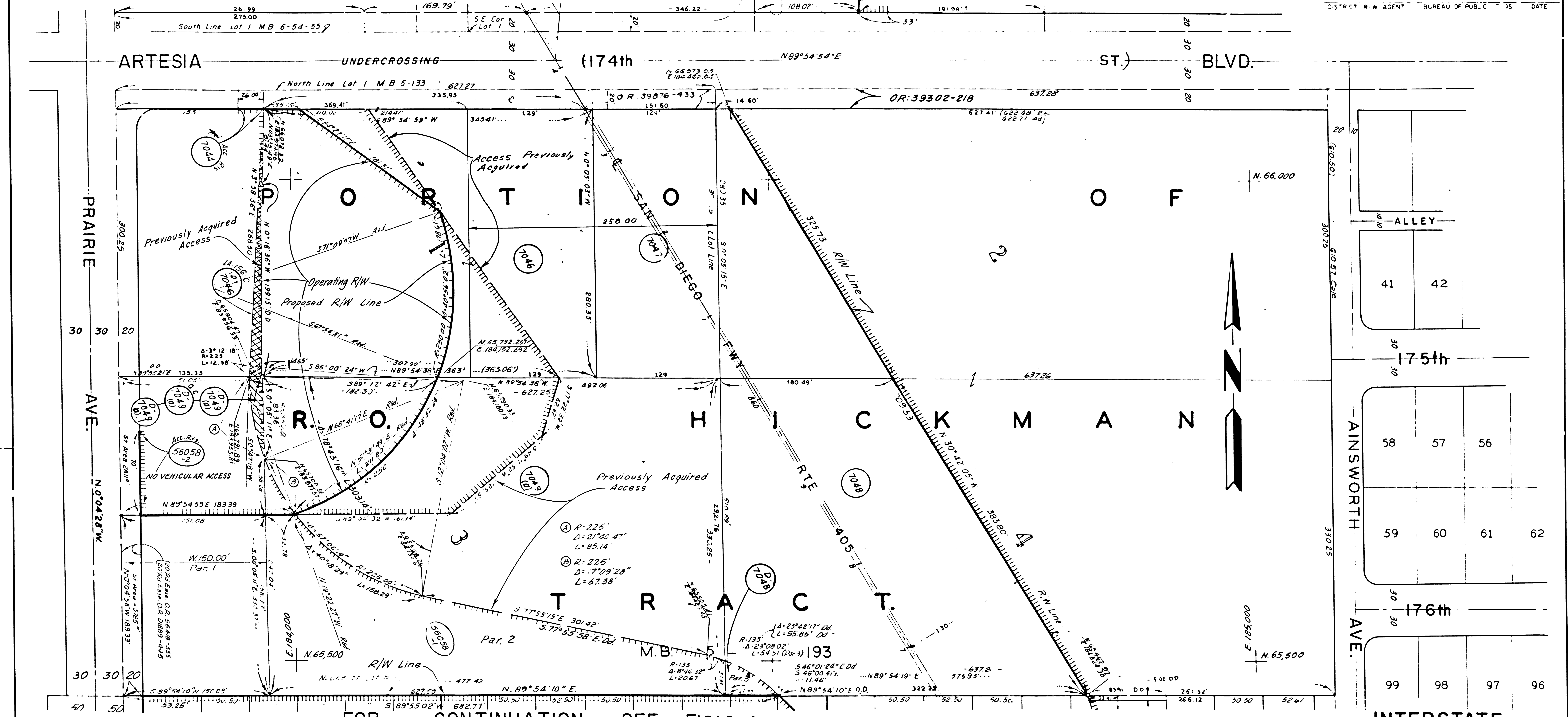

FOR CONTINUATION SEE F1916-4

PARCEL NO	GRANTOR OR GRANTEE	AREA * ACO EXCESS TOTAL	INS	RECORDING DATA DATE OR	PARCEL NO	GRANTOR OR GRANTEE	AREA * ACO EXCESS TOTAL	INS	RECORDING DATA DATE OR	PARCEL NO	GRANTOR OR GRANTEE	AREA * ACO EXCESS TOTAL	INS	RECORDING DATA DATE OR	PARCEL NO	GRANTOR OR GRANTEE	AREA * ACO EXCESS TOTAL	INS	RECORDING DATA DATE OR	ISSUE DATE
7044	F. Rodriguez			Ac. 18 3/29/61 R864-633																
7046	F. Rodriguez	1.0584		Fee 5-7-54 44529-393																8-15-74
D7046	F. Rodriguez			O.D. 3-9-65 02826-809																9-17-74
D7046 WA	Sparkletts Drka Water Corp.			Ease 7-15-63 02103-689																
7047	L. Newlon			Fee 3-29-54 44191-319																
7048	S. Uchino			Fee 1-26-55 46733-319																
D7048	L. Goodman			O.D. 7-15-65 02978-336																
7049(a)	Publix Title Co.	0.401		Fee 5-24-56 51272-340																
7049(a)	P.C. Paulsen			Fee 5-24-56 51272-406																
D7049(a)	Publix Title Co.			O.D. 3-7-60 0773-634																
D7049(a)	Publix Title Co.			GC 10-15-62 01788-590																
D7049(a)	Publix Title Co.			O.D. 10-16-72 01790-723																
56058-1	Enterprises Inc.	72,849		Fee 9-1-29 70477																
56058-2	"	"		"																

STATE OF CALIFORNIA  
TRANSPORTATION DEPARTMENT OF PUBLIC WORKS  
AGENCY DIVISION OF HIGHWAYS

R/W MAP  
NO. F1916-3  
07-LA-405/91-16.7  
RW PE KILMURRAY  
SR MOSELEY

LEGEND: ACCESS DENIED EXCLUDES STREET AREA  
AREA IN SQUARE FEET UNLESS OTHERWISE NOTED  
PREVIOUS RECORD DATA

F.M. 21598-3

FM 21598-3

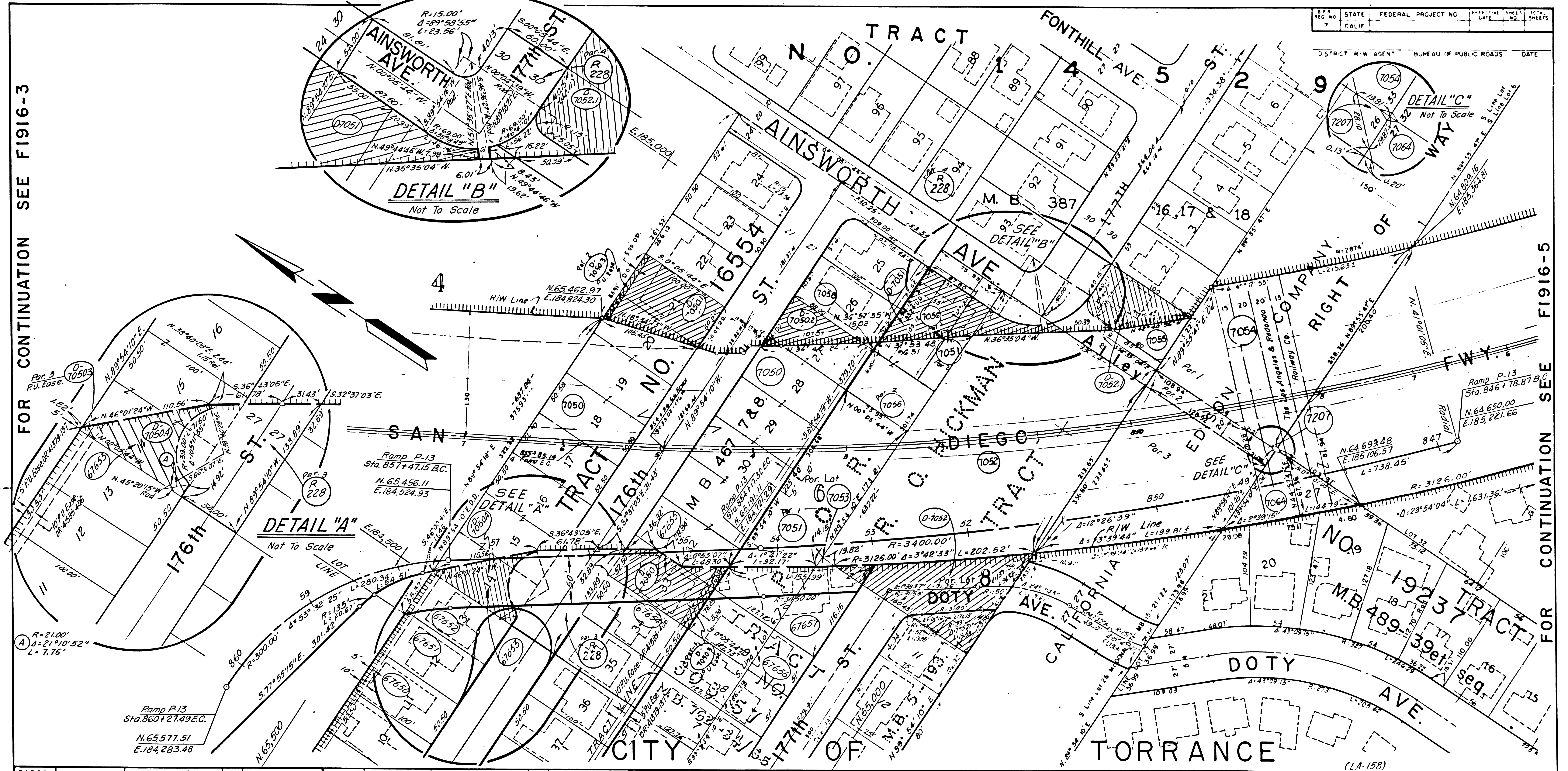

FOR CONTINUATION SEE F1916-3

FOR CONTINUATION SEE F1916-5

PARCEL NO	GRANTOR OR GRANTEE	AREA *			INST	RECORDING DATA		PARCEL NO	GRANTOR OR GRANTEE	AREA *			INST	RECORDING DATA		PARCEL NO	GRANTOR OR GRANTEE	AREA *			INST	RECORDING DATA		ISSUE DATE
		ACO	EXCESS	TOTAL		DATE	OR			ACO	EXCESS	TOTAL		DATE	OR			ACO	EXCESS	TOTAL		DATE	OR	
Rel 228	City of Torrance				Rel	1-6-64	02311-597	7058	G.R. Pickler				Fee	5-17-60	0848-417								R.D.	9-18-74
7050	Watt Develop Co				Fee	7-23-53	42283-252	7064	M. Kaufman Const Co				Fee	6-21-54	44867-202									
D 7050	O. Jones		5270		D.D.	10-13-64	02660-622	7207	So Cal Edison Co.				Case	3-16-61	01157-842									
D 7050.1	S. Bay Realty Co.				D.D.	10-14-64	02661-782	67650	J. Card, Jr.	124	5050													
D 7050.2	G. Pickler				D.D.	12-30-64	02748-378	67651	V.A. Credico	3002	5050													
D 7050.3	Pac. Tel & Tel Co				D.D.	8-4-64	02591-63	67652	R.A. Gagnon	5050	11101	5050												
D 7050.4	R. Gagnon		3503		D.D.	8-1-66	03394-862	67653	R. Gagnon	3503	2002	3503												
7051	Watt Develop Co				Fee	2-2-61	01111-717	67654	K.T. Amano	5050	4186	5050												
D 7051	Creative Homes Inc.				D.D.	3-9-65	02825-813	67655	O. Jones	5270	988	5270												
7052	M. Akutaqawa				Fee	7-30-54	45204-75	67656	D.J. Roth	96	8809													
D 7052	L.I. Liston				D.D.	6-1-64	02493-135	67657	F.W. Raleigh	9195	44001	9195												
D 7052.1	R.N. Scott				D.D.	8-1-66	03384-866																	
7053	L.I. Liston				Fee	7-9-54	45022-282																	
7054	So. Cal. Edison Co				Fee	9-7-61	01206-119																	
7055	J.S. Rada Daugh				Fee	3-12-58	040-512																	
7056	L.M. Thayer				Fee	2-10-58	07-520																	

**STATE OF CALIFORNIA**  
 TRANSPORTATION DEPARTMENT OF  
 AGENCY PUBLIC WORKS  
**DIVISION OF HIGHWAYS**

**R/W MAP**  
 NO. F1916-4  
 07-LA-405/91-16.6

50 0 50 DATE 2-15-72  
 RWPE KILMURRAY SR FOLKINS

LEGEND: ACCESS DENIED EXCLUDES STREET AREA  
 AREA IN SQUARE FEET UNLESS OTHERWISE NOTED  
 PREVIOUS RECORD DATA

FM 21593-4

F.M. 21598-4

CONTINUED ON MAP NO. F1916-4

460	STATE	FEDERAL PROJECT NO.	SHEET
7	CALIF.		192
DISTRICT R/W AGENT		BUREAU OF PUBLIC ROADS	DATE

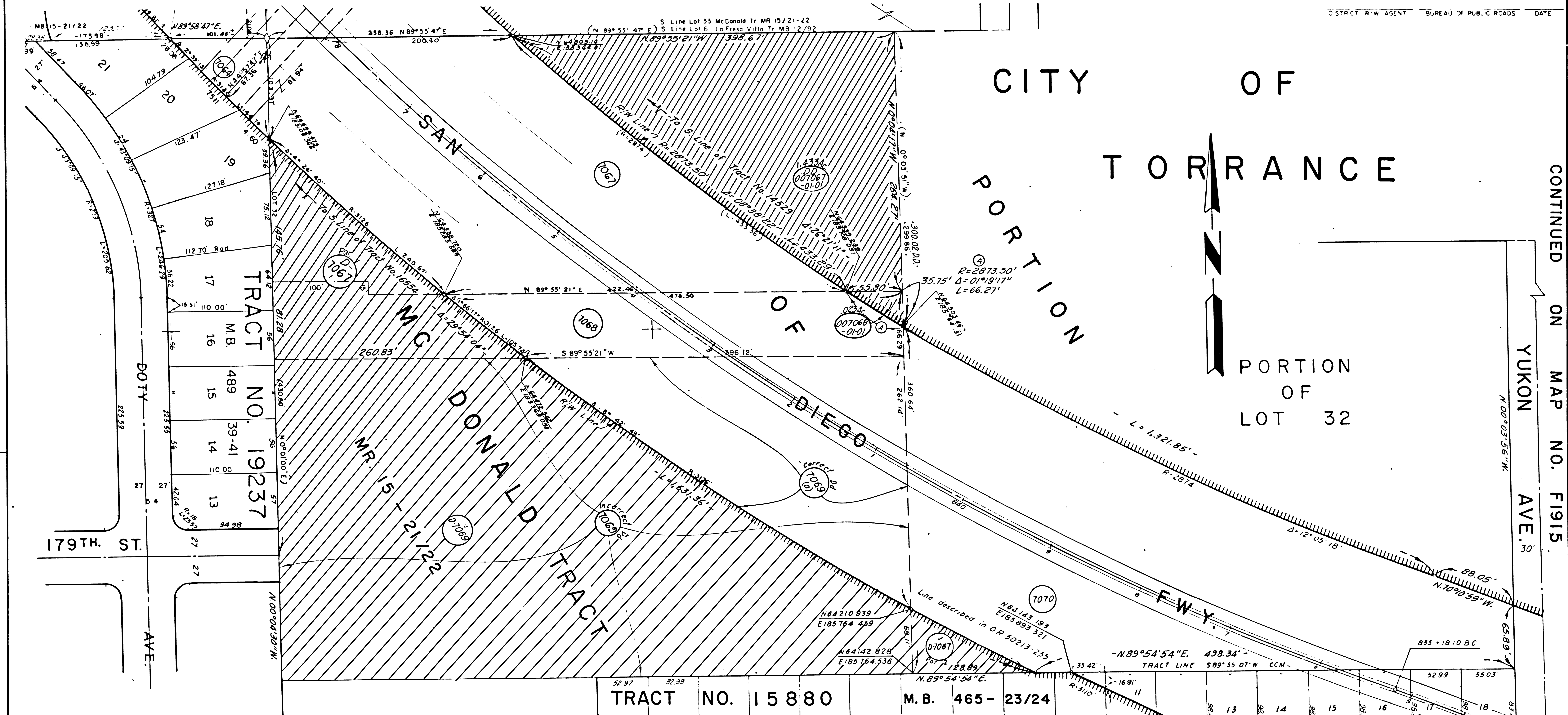

PARCEL NO	GRANTOR OR GRANTEE	AREA *			INST	RECORDING DATA		PARCEL NO	GRANTOR OR GRANTEE	AREA *			INST	RECORDING DATA		PARCEL NO	GRANTOR OR GRANTEE	AREA *			INST	RECORDING DATA		ISSUE DATE
		ACQ	EXCESS	TOTAL		DATE	OR			ACQ	EXCESS	TOTAL		DATE	OR			ACQ	EXCESS	TOTAL		DATE	OR	
7067	J. Amado				Fee	7-14-54	45066-202	DD007067-01-01	CRAIG															
D-7067	Aspen Land Co.	4.4334			D.D.	3-7-60	0773-627																FINA 3-29-73	
7068	O. Martin		0.0234		Fee	7-14-54	45066-217																	
7069	S. Katsuki				Fee	9-8-54	45520-378																	
7069a	S. Katsuki				Fee	22-56	50213-255																	
D-7069	S. Katsuki				D.D.	12-8-59	49741-315																	
7070	H. Alweg et al				Fee	8-2-55	48529-82																	
7064	Kaufman Const. Corp.				Fee	6-21-54	44867-202																	

STATE OF CALIFORNIA  
 TRANSPORTATION DEPARTMENT OF  
 AGENCY PUBLIC WORKS  
 DIVISION OF HIGHWAYS

**R/W MAP**  
 NO. F1916-5  
 07-LA-405/91-16.2

50 0 50 DATE 3-13-72  
 RW PE KIL MURRAY SR FOLKINS

LEGEND: ACCESS DENIED EXCLUDES STREET AREA  
 AREA IN SQUARE FEET UNLESS OTHERWISE NOTED  
 PREVIOUS RECORD DATA

F.M. 21598-5

FM 21598-5

CONTINUED ON MAP NO. F1916-5

FILE NO.	STATE	FEDERAL PROJECT NO.	EFFECTIVE DATE	SHEET NO.	TOTAL SHEETS
7	CALIF.				

DISTRICT R/W AGENT BUREAU OF PUBLIC ROADS DATE

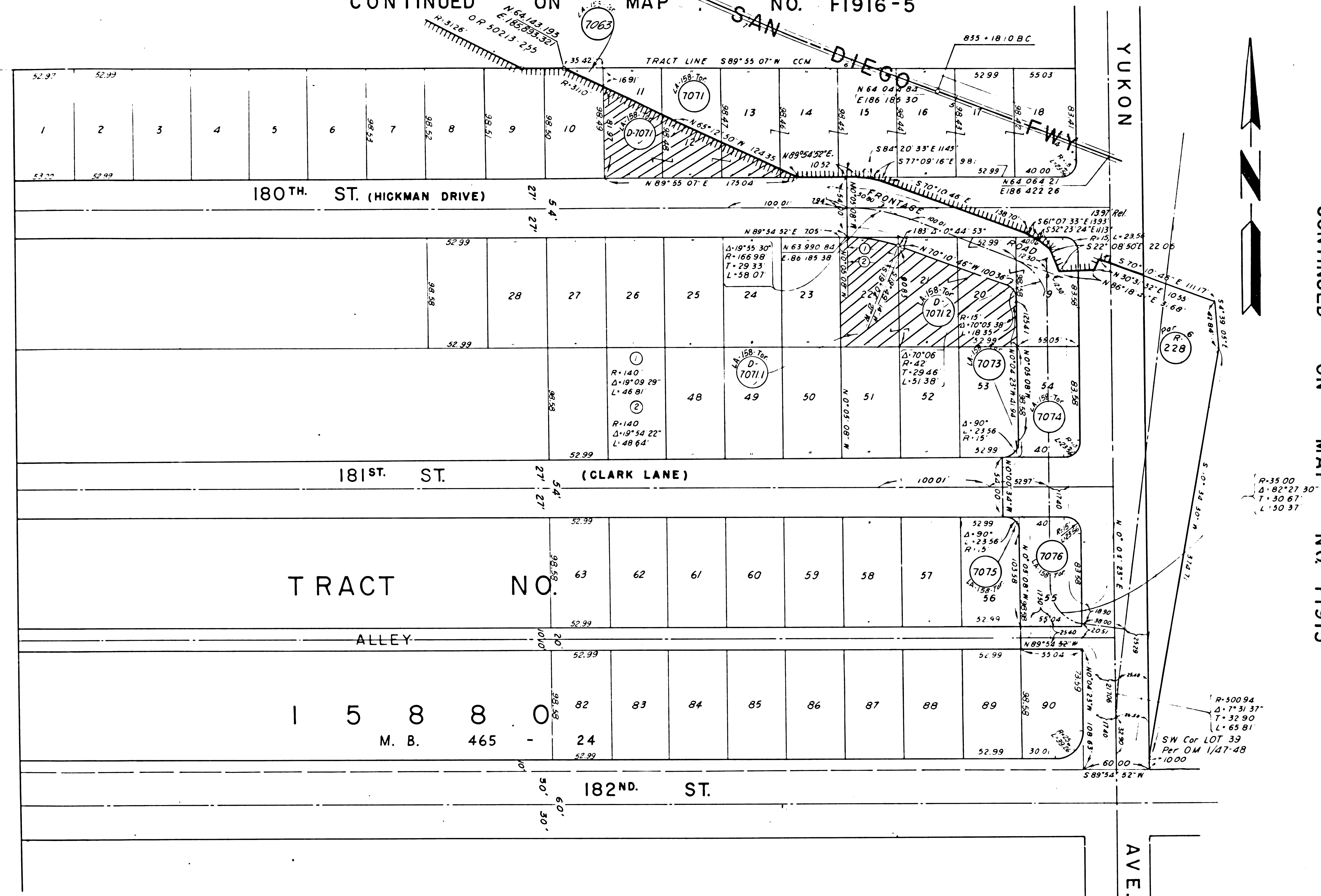

CONTINUED ON MAP NO. F1915

PARCEL NO.	GRANTOR OR GRANTEE	ACQ.	AREA * EXCESS TOTAL	INST. DATE	RECORDING DATA OR
7063	F. Rodriguez			Ord. 3-16-61	D1158-360
7071	M. Kauffman Const. Corp.			Fee 9-4-53	42682-210
D7071	E. A. Stockwell			D.D. 8-13-64	D2588-771
D7071.1	B. Ferguson			D.D. 5-31-66	D3320-622
D7071.2	B. Ferguson			D.D. 12-3-65	D3135-516
7073	E.N. Holder (Per 152)			Fee 2-2-61	D1111-728
7074	J. Sorensen			Fee 6-10-59	D497-109
7075	R.D. Mowry			Fee 6-30-59	D519-177
7076	F.E. Carrico			Fee 5-21-59	D475-102
R-228	City of Torrance (Par 6)			Rel. 1-5-64	D2311-597

CITY OF TORRANCE

For Torrance Maint. Sta. 53046  
See (1) (7228-C) R/W Files

(LA-158)

ISSUE DATE	STATE OF CALIFORNIA TRANSPORTATION DEPARTMENT OF AGENCY PUBLIC WORKS DIVISION OF HIGHWAYS
	R/W MAP NO. F1916-6 07-LA-405/91-16.0
	DATE 3-13-72 SR. FOLKINS

LEGEND:   
 [Symbol] ACCESS DENIED   
 [Symbol] EXCLUDES STREET AREA   
 [Symbol] AREA IN SQUARE FEET UNLESS OTHERWISE NOTED   
 [Symbol] PREVIOUS RECORD DATA

F.M. 21598-6

FM 21595-6