

FOR CONTINUATION SEE MAP NO. F1518-1

COUNTY OF LOS ANGELES

DETAIL "D"
 No Scale

FOR CONTINUATION SEE MAP NO. F1518-3

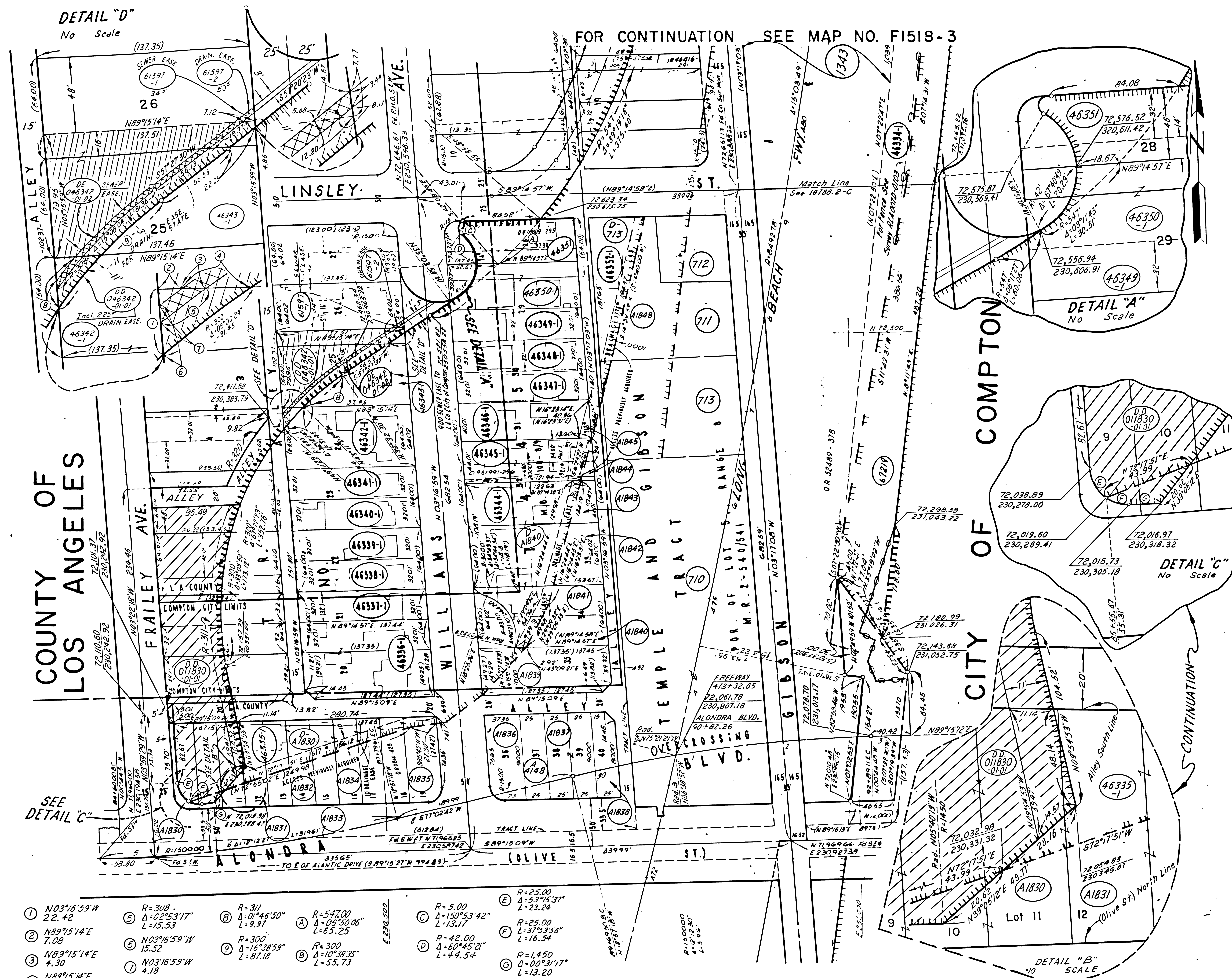

PARCEL NO	GRANTOR OR GRANTEE	ACQ	EXCESS	AREA * TOTAL	NST	RECORDING DATE	OR
46334-1	WA WOODS	21076		17,156.46	Fee	5-19-70	14661-51.7
46335-1	CH ANDREWS	12397	▲ 5006	12,397	Fee	9-3-68	04119-13.9
46336-1	J. HANCOCK	11109		11,109	Fee	10-24-67	D3807-3.8
46337-1	DWENI MCCONE	4395		4,395	Fee	3-12-68	D3936-79.1
46338-1	AVEMI COTA	4395		4,395	Fee	11-6-67	D3831-81.5
46339-1	LABELL CROPPER	4395		4,395	Fee	12-7-67	D3851-42.9
46340-1	EE JACOBS	4397		4,397	Fee	8-8-69	D4460-72.6
46341-1	MONTEROSSO	4397		4,397	Fee	3-12-68	D3936-78.7
46342-1	ONEEM LAUCK	8791	▲ 250	8,791	Fee	10-9-67	D3792-24.7
46343-1	MTEAA SOLOMON	10989	▲ 6442	10,989	Fee	10-17-67	05070-32.5
46344-1	AJEME RIZZO	13669		13,669	Fee	7-8-69	D4427-37.0
46345-1	MCLAUGHLIN	5703		5,703	Fee	10-9-67	D3792-24.0
46346-1	VGAR BOYER	5494		5,494	Fee	12-5-67	D3849-91.5
46347-1	ARJF CAUDILL	4395		4,395	Fee	10-17-67	D3800-31.9
46348-1	LEH THURE	4395		4,395	Fee	6-3-68	D4019-68.9
46349-1	L.P. DULKA	4396		4,396	Fee	10-13-67	D3796-54.3
46350-1	HVEEZ JENSEN	6868		6,868	Fee	8-13-68	D4098-1
46351	HORSEMAN	6264		6,264	Fee	9-25-69	D4507-33.9
46352-1	MONDELLO	5624		5,624	Fee	12-7-67	D3851-45.0
61597-1	SECRETARY OF HOUSING AND URBAN DEV.	50		10,988	State	7-1-74	D6328-61.1
1343	For information						See F1518-1
67219	BEINSON	44,194		67,665	Fee	9-26-73	D6030-4.53
DE 046342-01-02	STATE TO COUNTY OF L. A.				DE	3-10-75	D6581-58.5
DD046342-01-01	STATE TO OMLDVAR				DD	8-12-75	D6759-84.5
DD01830-01-01							Reference Map No. F1518-1
710	L.H. BROOKS				Fee	6-23-50	39226-10
711	FW HENDERSON				Fee	4-8-54	44283-28.1
712	JA SEITZ et ux				Fee	3-17-55	47221-16.9
713	M.A. MURRAY et ux				Fee	5-23-54	44625-22.1
D-713	STATE TO George Bell et ux				St	5-19-60	D851-95.0
A1830	ED HENDERSON			298	Fee	1-9-57	53312-26.6
DA1830	E.O. EGAN et ux				D.D.	4-14-60	1230-65.5
A1831	R.F. HOBBS et ux				Fee	8-24-56	52120-12.6
A1832	ED HENDERSON				Fee	1-24-57	53458-40.5
A1833	LA TROUTMAN JR.				Fee	9-28-56	52150-5.4
A1834	ED HENDERSON				Fee	1-23-57	53446-4.5
A1835	G.B. SWEETING				Fee	9-7-56	52245-19.4
A1836	H.B. WILD				Fee	1-7-58	56359-16.5
A1837	F.L. MARK				Fee	6-26-57	54888-32.3
A1838	R.L. KING				Fee	9-13-56	52290-24.0
A1839	C. CLELAND JR.				Fee	8-16-56	52044-13.3
A1840	M.H. TEAGUE				Fee	8-14-56	52016-44.2
DA1840	STATE TO A.J. RIZZO et ux				D.D.	2-19-60	D756-45.5
A1841	R.C. FREDRICK				Fee	8-21-56	52082-10.2
A1842	R.L. KING				Fee	8-16-56	52044-13.3
A1843	A.R. ANDREW				Fee	8-10-56	51991-26.5
A1844	ONAKLAUGHLIN				Fee	5-4-57	54420-23.9
A1845	V.G. BOYER				Fee	6-3-57	54672-28.9
A-1848	W.C. DEVLIN				Fee	9-4-56	52202-3.7
A4148	ST. ANTHONY				Fee	3-21-57	53923-22.9

- ① N03°16'59"W 22.42
- ② N89°15'14"E 7.08
- ③ N89°15'14"E 4.30
- ④ N89°15'14"E 15.97
- ⑤ R=308. Δ=0°25'53"17" L=15.53
- ⑥ N03°16'59"W 15.52
- ⑦ N03°16'59"W 4.18
- ⑧ R=311. Δ=0°46'50" L=9.97
- ⑨ R=300. Δ=16°38'59" L=87.18
- ⑩ R=547.00 Δ=0°50'06" L=65.25
- ⑪ R=300. Δ=16°38'59" L=87.18
- ⑫ R=547.00 Δ=10°39'25" L=55.73
- ⑬ R=5.00 Δ=150°53'42" L=13.17
- ⑭ R=42.00 Δ=60°45'21" L=44.54
- ⑮ R=1.450 Δ=00°3'17" L=13.20
- ⑯ R=25.00 Δ=53°15'37" L=23.24
- ⑰ R=25.00 Δ=37°53'56" L=16.54
- ⑱ R=1.450 Δ=00°3'17" L=13.20

FOR CONTINUATION SEE MAP NO. F1517-5

ISSUE DATE: H.L.E. 11-8-67, K.K. 4-20-70, J.P. 10-15-71, J.P. 12-14-71, J.P. 2-7-72, J.P. 2-25-72, J.P. 4-20-72, J.P. 4-24-72

STATE OF CALIFORNIA
 TRANSPORTATION AGENCY
 DEPARTMENT OF PUBLIC WORKS
 DIVISION OF HIGHWAYS

R/W MAP
 NO. F1518-2
 07-LA-7-14.1

DATE: 3-3-67
 SR: T. BERG
 R.W.P.E. W. LEONARD

LEGEND: ACCESS DENIED EXCLUDES STREET AREA
 AREA IN SQUARE FEET UNLESS OTHERWISE NOTED
 PREVIOUS RECORD DATA INCLUDES EASEMENT AREA

F.M. 21599-2

FOR CONTINUATION SEE MAP NO. F1518-4

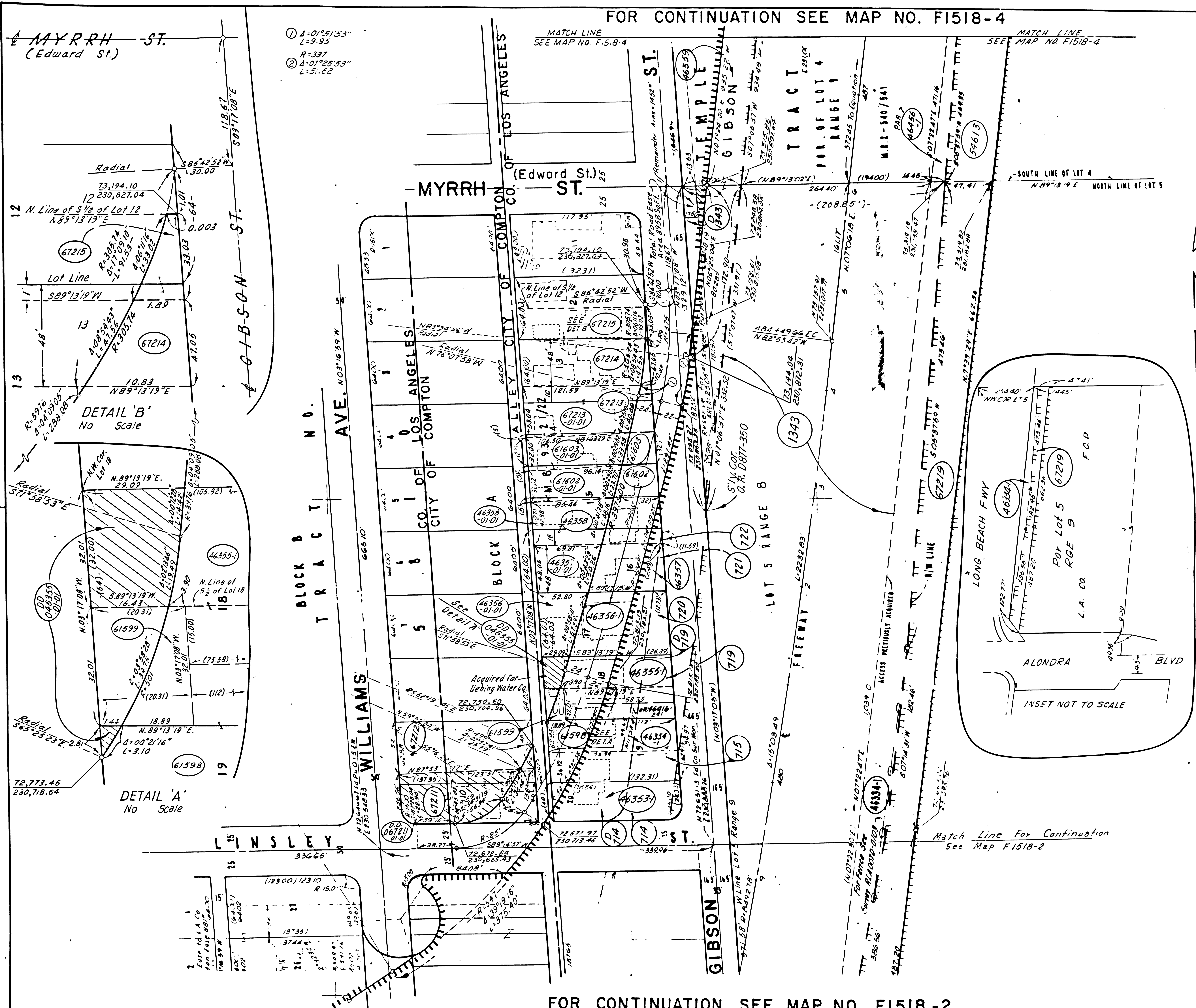

- ① $\Delta-01^{\circ}51'53''$
L=9.95
- ② $\Delta-07^{\circ}26'53''$
L=5.62

DETAIL 'B'
No Scale

DETAIL 'A'
No Scale

REG. NO.	STATE	FEDERAL PROJECT NO.	EFFECTIVE DATE	SHEET NO.	TOTAL SHEETS
7	CALIF.				

DISTRICT R/W AGENT BUREAU OF PUBLIC ROADS DATE

PARCEL NO.	GRANTOR OR GRANTEE	ACQ.	EXCESS	TOTAL	NS.	RECORDING DATA
46353-1	FEEDER WILDER	5415		5415	Fee	11-20-61 D3834-742
46354-1	FRED ROBERTS	4051		4051	Fee	1-15-68 D3884-442
46355-1	ANDERSON	4439	732	4439	Fee	7-15-69 D4434-501
46356-1	STANTON	7218	2625	7218	Fee	10-26-69 D4477-355
46357	PROWS	5987	2945	5987	Fee	8-28-72 D5582-242
46358	TORRES	6005	3450	6005	Fee	9-28-72 D5600-169
61598	OSLER	3650	2	3650	Fee	7-29-72 D5537-679
61599	UEHLING, WALTER, JR.	357		650	Fee	1-15-75 D6528-948
61602	WELTIN	4236	2909	4236	Fee	2-13-73 D5758-938
61603	SHAPIRO	4229	3243	4229	Fee	1-23-73 D5737-785
67212	Secy of HUD	149		6966	Fee	12-19-73 D6115-430
67213	OTERO	6684	3808	6684	Fee	1-30-74 D6154-321
67214	GRAYSON	269		6352	Fee	1-13-75 D6526-385
67215	HUNTER	22		4367	Fee	2-25-75 D6565-786
67219	For Information See F1518-2				Fee	9-20-73 D6030-453
67211	IMPERIAL BANK	7227	5277	7227	Fee	1-26-73 D5741-6
46334-1	See Map F1518-2					
54613	See Map F1518-4					
46456-1	See Map F1518-4					
46359	See Map F1518-4					
714	WV DEAN et al.				Fee	7-28-54 45176-382
D-714	WV DEAN et al.				D.D.	2-8-57 53667-412
715	O. WATSON				Fee	12-17-54 44414-241
719	C.W. AIKEN et al.				Fee	3-25-54 44167-342
D-719	W. HEACOCK				D.D.	2-24-57 53723-286
720	A. FOSTER et al.				Fee	11-24-54 44203-2
721	FG AYER et al.				Fee	4-20-54 44371-396
722	G.A. DOLPH et al.				Fee	5-7-54 44528-382
1343	LL VOGELBUSE				Fee	7-4-56 52489-378
D-1343	W.R. LINDSAY et al.				D.D.	6-13-60 D877-350
DD007211	SI. DOMINVAR				D.D.	3-7-75 D6580-32
DD046355-01-01	STATE TO UEHLING WATER CO.				DD	3-13-75 D6585-636

ISSUE DATE

H LEE	11-8-67
K K	4-20-70
J P	10-15-71
J P	12-14-71
J P	2-7-72
J P	2-25-72
J P	4-20-72
J P	4-24-72
J P	6-27-72
J P	6-29-72
K K	11-29-72
R D	4-3-73
K K	5-23-73
K K	5-29-73
K K	8-1-73
K K	5-15-74

STATE OF CALIFORNIA
TRANSPORTATION DEPARTMENT OF
AGENCY PUBLIC WORKS
DIVISION OF HIGHWAYS

R/W MAP
NO. F1518-3
07-LA-7-14.2

DATE 3-3-67
RWPE W. LEONARD SR. T. BERG

LEGEND: ACCESS DENIED EXCLUDES STREET AREA
 AREA IN SQUARE FEET UNLESS OTHERWISE NOTED
 PREVIOUS RECORD DATA CATALOG PARCEL

FOR CONTINUATION SEE MAP NO. F1518-2

F.M. 21599-3

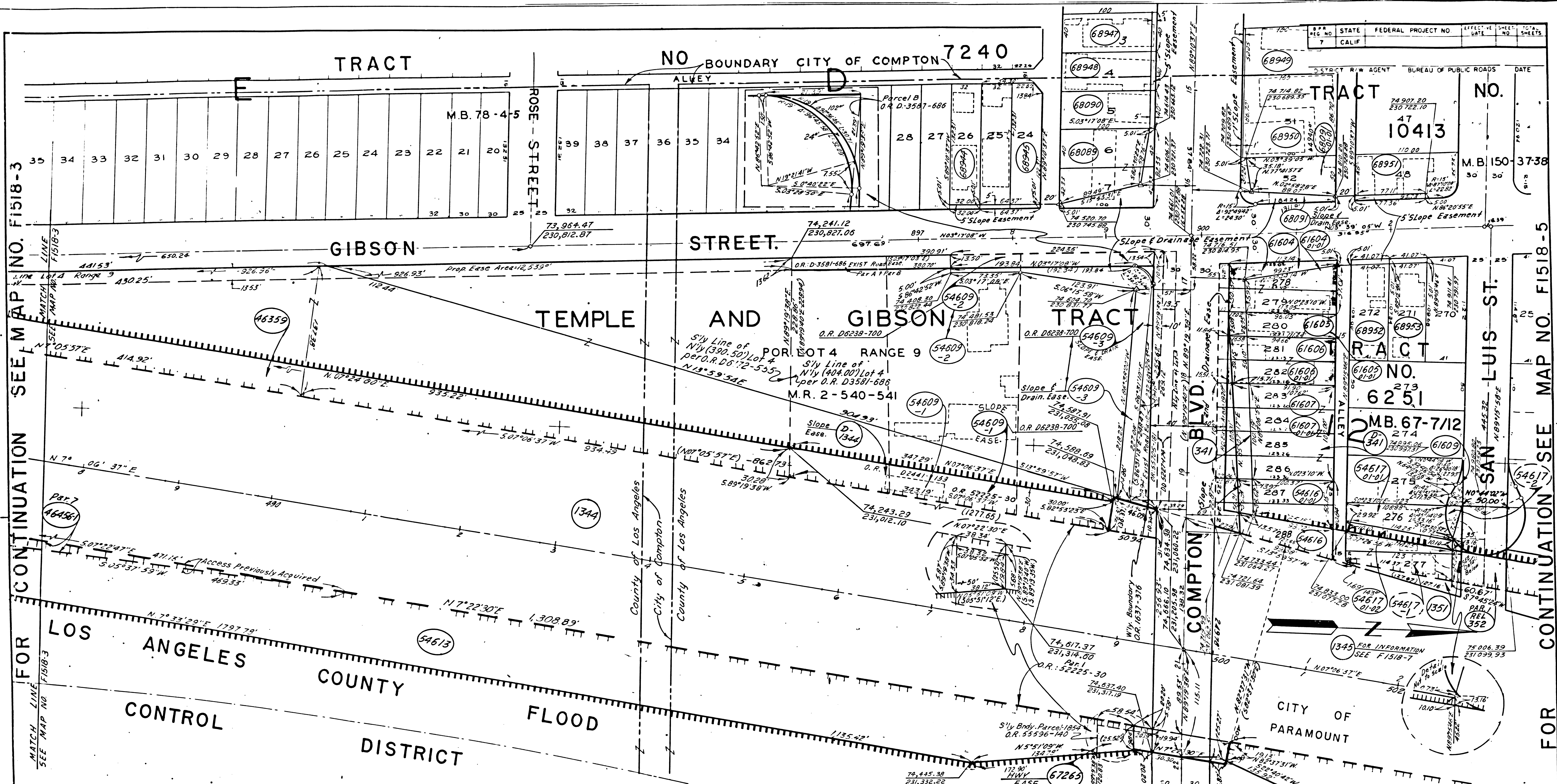

PARCEL NO.	GRANTOR OR GRANTEE	AREA * ACQ EXCESS TOTAL	INST DATE OR	RECORDING DATA	PARCEL NO.	GRANTOR OR GRANTEE	AREA * ACQ EXCESS TOTAL	INST DATE OR	RECORDING DATA	PARCEL NO.	GRANTOR OR GRANTEE	AREA * ACQ EXCESS TOTAL	INST DATE OR	RECORDING DATA	PARCEL NO.	GRANTOR OR GRANTEE	AREA * ACQ EXCESS TOTAL	INST DATE OR	RECORDING DATA	ISSUE DATE
46359	LINDSAY	35794	Fee	2-19-74 D6172-555	68091	WHITMORE	4940	4940	4940	Fee	10-9-75 D6826-859	341	BRUCKMAN	10,357	EAS	4-18-74 D6238-700	R.D.	5-17-73		
46456-1	MATTOX	3369	Fee	1-29-69 D4263-624	68944	DIXON	160	4230	Ease	D-341	DAVIS	5651	Fee	10-10-74 D6441-273	R.D.	6-22-73				
					68945	JONES	322	8459	Ease	1344	MATTOX	5651	Fee	9-6-56 D2225-30	K.K.	1-11-74				
					68947	HORMANN	200	3996	Ease	D-1344	LAUPER	10,643	Fee	3-9-65 D2825-745		10-6-72				
					68948	CARLBERG	200	3996	Ease	1351	BITTENBENDER	8115	Fee	3-26-54 D4179-427						
54615	MATTOX	75255	Fee	3-23-75 D5804-616	68949	BITTENBENDER	50	4999	Ease	Rel-352	COUNTY OF LA	8115	EAS	5-11-66 R2357-922						
54616	HILLSTROM	6708	Fee	6-20-74 D5300-924	68950	KEITH	87	8659	Ease											
54617	BITTENBENDER	7974	Fee	12-28-71 D5300-924	68951	ALLISON	386	5451	Ease											
61604	TABERNALE	6079	Fee	1-28-72 D5335-167	68952	SUTER	205	4353	Ease											
61605	"	2804	Fee	1-28-72 D5335-167	68953	CARPENTER	205	4449	Ease											
61606	GODDARD	5471	Fee	5-12-71 D4994-498																
61607	DAVIS	10399	Fee																	
61609	HENDERSON	330	Fee																	
67265	L.A.C.F.C.D.	917	Ease	4-23-74 D6244-434																
68089	KNECHTEL	2143	Ease																	
68090	BULLOCK	200	Ease																	

STATE OF CALIFORNIA
 TRANSPORTATION AGENCY
 DEPARTMENT OF PUBLIC WORKS
 DIVISION OF HIGHWAYS
 (Old-07-LA-167-A)
R/W MAP
 NO. F1518-4
 07-LA-7-14.3
 DATE 2-11-72
 RWPE W. LEONARD SR. BERG

LEGEND:
 ACCESS DENIED * AREA IN SQUARE FEET UNLESS OTHERWISE NOTED
 EXCLUDES STREET AREA
 PREVIOUS RECORD DATA INCLUDES EASEMENT AREA

F.M. 21599-4

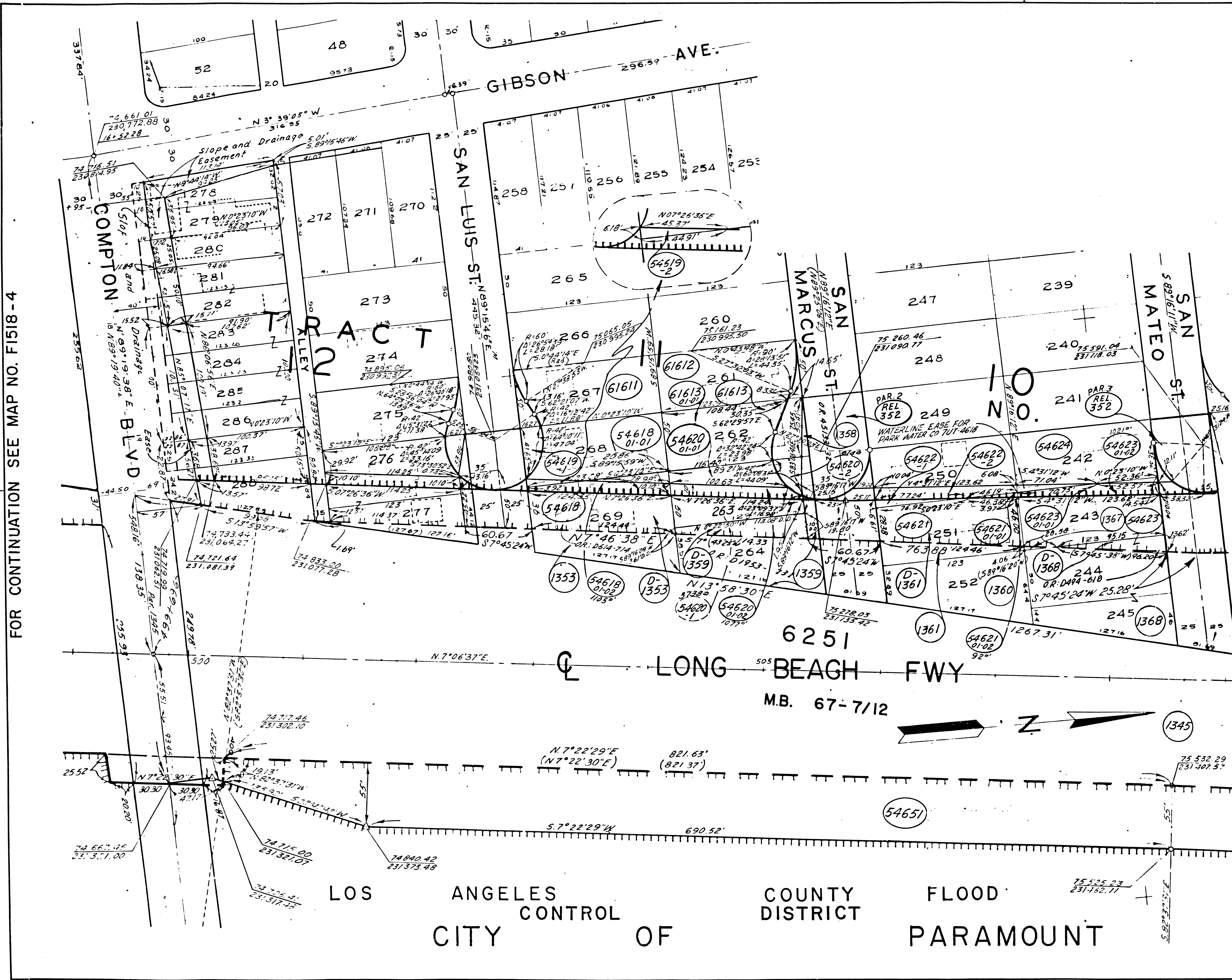

PARCEL NO	GRANTOR OR GRANTEE	ACQ	EXCESS	TOTAL	INST	RECORDING DATE	OR
54618	VAN NOTE	5514	1525	5514	Fee	8-17-72	D6570-836
54619	RIGGLE	533		6150	Fee		
54619-2	"	139			Ease		
54620	DAVIS	7018	2666	7018	Fee	1/20/75	D6876-400
54621	ME CARTY	4578	92	4578	Fee		
54622-1	JONES	254		6150	Fee		
54622-2	"	1145			Ease		
54623	PETRY	6739	1139	6739	Fee	10-25-74	D6454-824
54624	RODRIGUEZ	215		6150	Ease		
54651	L.A.C.F.C.D.	138930			Fee		
61611	50% of Housing & Urban Dev. Act	332		6150	Fee		
61612	BUCHANAN	242		6150	Fee		
61613	EDRALIN	5987	4814	5987	Fee	2-13-75	D6555-216
1345	FOR RECORDING DATA SEE MAP F-1518-7						
1353	FYFF						Fee 223-54-43897-446
D1353	WATTS						D.D. 9-25-59 D614-714
1358	MORROW						Fee 722-54-45133-322
1359	WELT						Fee 322-54-44131-426
D1359	FULLER						D.D. 5-14-63 D1953-731
1360	TRAVIS						Fee 1025-54-45335-524
1361	REEVES						Fee 322-54-44126-278
D1361	BURT						D.D. 9-25-59 D614-707
1367	APPEL						Fee 422-54-44395-84
1368	PEVIANI						Fee 5-4-54-44495-342
D1368	RASMUSSEN						D.D. 6-8-59 494-618
REL-352	Par-2 COUNTY OF L.A.						Rel. 5-11-66 R2557-972
REL-352	Par-3 COUNTY OF L.A.						Rel. 5-11-66 R2557-972

FOR CONTINUATION SEE MAP NO. F1518-6

FOR CONTINUATION SEE MAP NO. F1518-4

ISSUE DATE	STATE OF CALIFORNIA
R.D. 11-5-70	BUSINESS & TRANSPORTATION AGENCY
J.P. 2-24-71	DEPARTMENT OF TRANSPORTATION,
K.K. 6-4-71	
R.D. 1-7-72	
J.P. 10-11-72	
J.P. 2-1-73	
R.D. 3-21-73	
R.D. 6-11-73	
3-20-75	
8-26-75	

R/W MAP
NO. F1518-5
07-LA-7-14.5

DATE 4-17-70
R/W P. W. LEONARD SR

LEGEND: ACCESS DENIED EXCLUDES STREET AREA
 AREA IN SQUARE FEET UNLESS OTHERWISE NOTED
 PREVIOUS RECORD DATA INCLUDES EASEMENT AREA

F.M. 21599-5

PARCEL NO	GRANTOR OR GRANTEE	ACQ	EXCESS	TOTAL	INST	RECORDING DATE	OR
54625	GRAHAM	8600	2644	8600	Fee	10/31/73	D6066-359
54626	RICH	7006	952	7006	Fee		
54627	HAWKINS	9156	7143	9156	Fee		
54628	MARRON	5288		5288	Fee		
54629	HUMPHREYS	515		6765	Fee		
54629	"	1211		"	Ease		
54630	OFCINIK	4898	27	4898	Fee	11-7-74	D6467-194
54631	OFCINIK	5914	1320	5914	Fee	11-25-74	D6483-121
54632	HERREIRA	6150	4598	6150	Fee		
54651	SEE MAP N° F 1518-5						
61617	ROBINSON	423		6150	Fee		
61618	CHADWICK	5963	4585	5963	Fee	5-30-72	D5475-719
68092	WILLIAMS	241		6150	Fee		
68093	ALLEN	380		6150	Fee		
1345	FOR RECORDING DATA SEE MAP F-1518-7						
1369	MCCULLAUGH				Fee	3-23-54	44443-41
1370	COOK				Fee	2-24-54	43909-259
D1370	GRAHAM				D.D.	11-20-59	D670-872
1371	GRAHAM				Fee	2-1-54	43721-373
1372	BURKS				Fee	3-23-54	44443-377
1374	SISCO				Fee	5-4-54	44495-318
1375	DELK				Fee	3-18-54	44104-338
1376	ROBERTSON				Fee	2-1-54	43721-401
1377	BARTLETT				Fee	3-3-54	43979-381
1380	BARTLETT				Fee	5-4-54	43987-379
D1380	EGNEW				D.D.	9-1-60	D963-855
1381	ALES				Fee	2-23-54	43897-444
1385	STEFFEY				Fee	2-10-54	43802-417
1386	HENDRICKSON				Fee	3-19-54	44119-430
1387	BAYNES				Fee	2-25-54	43931-59
1388	GRAINGER				Fee	2-25-54	43931-67
REL-352	PAR-3 COUNTY OF LA				Rel	5-11-66	R2557-722
REL-352	PAR-4 COUNTY OF LA				Rel	5-11-66	R2557-722

FOR CONTINUATION SEE MAP NO. F1518-7

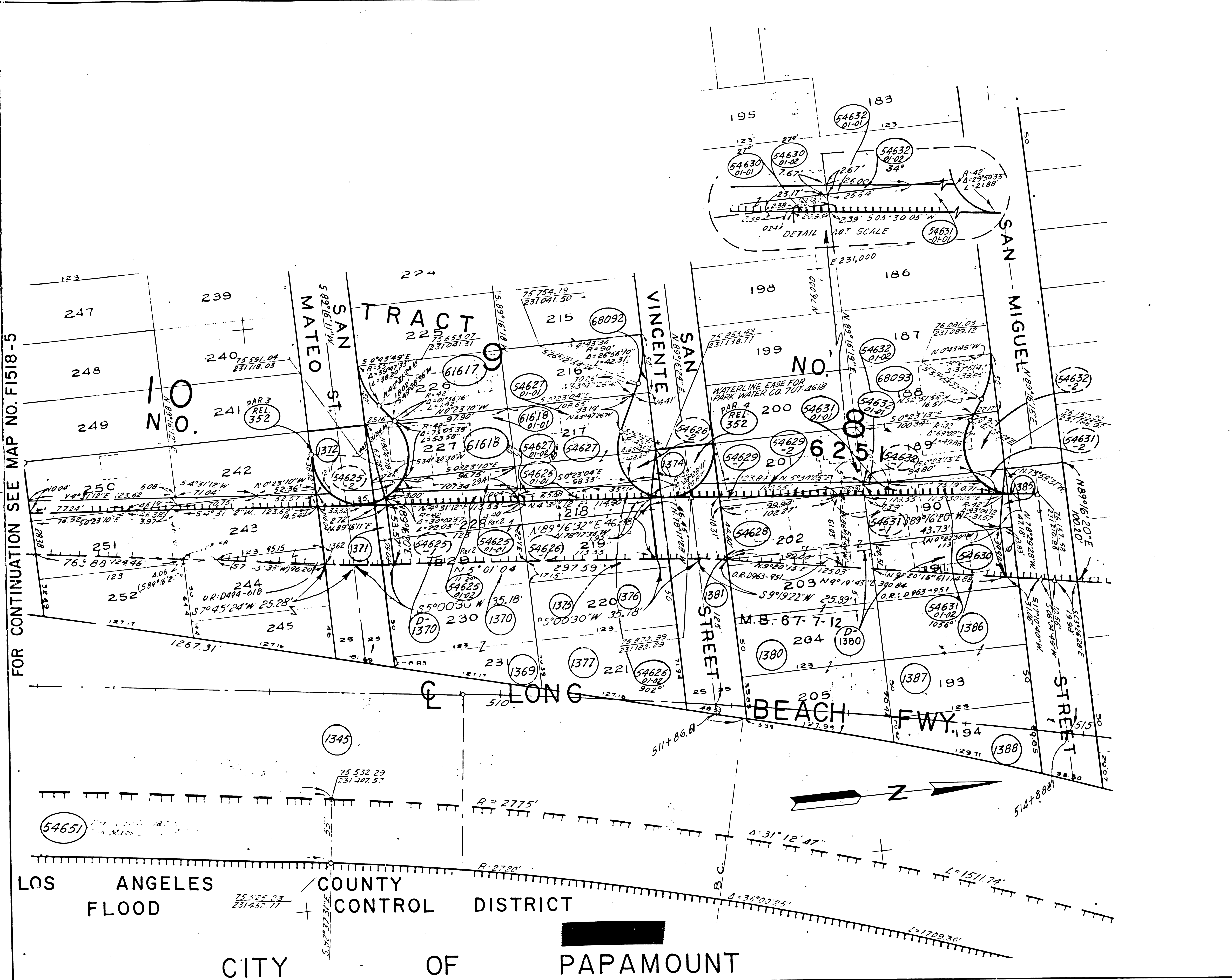

FOR CONTINUATION SEE MAP NO. F1518-5

ISSUE DATE	STATE OF CALIFORNIA
R.D. 11-5-70	BUSINESS & TRANSPORTATION AGENCY
J.P. 2-24-71	DEPARTMENT OF TRANSPORTATION
K.K. 6-4-71	
R.D. 1-7-72	
J.P. 10-11-72	
J.P. 2-1-73	
R.D. 3-21-73	
R.D. 6-11-73	

R/W MAP
NO. F1518-6
07-LA-7-14.7

DATE 4-17-70
RWPE W. LEONARD SR

LEGEND:
 [Symbol] ACCESS DENIED [Symbol] EXCLUDES STREET AREA
 * AREA IN SQUARE FEET UNLESS OTHERWISE NOTED
 () PREVIOUS RECORD DATA

F.M. 21599-6

PARCEL NO	GRANTOR OR GRANTEE	ACQ	EXCESS	TOTAL	INST	RECORDING DATA DATE OR
54633	VINSON	7477	182	7477	Fee	2-23-72 D5362-95
54634	DAVIS	5227	4335	5227	Fee	
54636	STONE	9582	2038	9582	Fee	8-26-75 D6774-81
54637	SIMONSON	1550		12,300	Fee	
54637-2	"	6			Ease	
54638	TURNER	8607	2528	8607	Fee	
54639	HOWARD	89		6150	Ease	
54641	KLATTENBERG	5048	447	5048	Fee	1-4-72 D5308-731
54642	WILLIAMS	5901	4334	5901	Fee	11-14-73 D6080-345
54643	FORD	447		6150	Fee	
54645	FIGUEROA	344		6150	Fee	
54645-2	"	709			Ease	
54651	SEE MAP NO. F1518-5					
1345	L.A. Flood Control				Fee by Ord.	5-4-59 D467-694
1389	AMOS				Fee	2-19-54 A3880-447
1390	AYERS				Fee	3-10-54 A4037-25
1391	WEDDING				Fee	2-23-54 A3897-421
1392	MOFFETT				Fee	5-19-54 A4615-286
D-1392	MORGADO				D.D.	5-18-60 D850-325
1398	FUGAL				Fee	12-12-53 A9761-276
D-1398	STONE				D.D.	5-18-60 D850-331
1404	ENGLERT				Fee	8-3-53 A2373-312
D-1404	MAHOD				D.D.	7-12-62 D1682-644
1405	WILTGEN				Fee	4-1-54 A4229-75
1406	KENISON				Fee	5-26-54 A4179-925
1407	KLATTENBERG TO PARK WATER CO.				Ease	1-31-55 A6776-341
1408	PARK WATER CO.				Ease	5-8-55 A7692-929
1412	THUESDELL				Fee	7-21-53 A2262-321
1413	DAVIS				Fee	7-24-53 A2296-29
1414	STICHTER				Fee	8-24-53 A2532-373
1415	SPOUSE				Fee	5-28-53 A1839-254
1416	AVERYT				Fee	7-29-53 A2338-78
1417	KLATTENBERG				Fee	3-23-54 A4143-408
1419	FRENCH	Access Rts. Only				5-26-55 A7895-280
1420	FOLEY				Fee	5-29-53 A1853-48
1421	TRUESDELL				Fee	6-28-53 A1839-252
1422	RICHARDSON				Fee	6-30-53 A2101-81
1423	TRUESDELL				Fee	3-28-53 A1839-249
1424	MCPHERSON				Fee	5-25-53 A1803-366
1425	WILLIAMSON				Fee	9-27-54 A5690-227
1426	BUNCH				Fee	9-7-54 A5514-373
1429	BAXTER				Fee	2-24-54 A3909-296
D-1429	CUTLER				D.D.	9-25-59 D614-704
1430	BAGWELL				Fee	3-17-54 A4091-361
D-1459	FOR INFORMATION					SEE 23305-C
REL-352	County of LA.				REL	5-11-66 A2357-912

ISSUE DATE

J.P.	2-1-73
R.D.	4-5-73
R.D.	6-11-73
	10-16-74

STATE OF CALIFORNIA
TRANSPORTATION DEPARTMENT OF
AGENCY PUBLIC WORKS
DIVISION OF HIGHWAYS

R/W MAP
NO. F1518-7
07-LA -7-14.8
DATE 4-17-70
SR. T. BERG
RWPE W. LEONARD

LEGEND: ACCESS DENIED EXCLUDES STREET AREA
* AREA IN SQUARE FEET UNLESS OTHERWISE NOTED
() PREVIOUS RECORD DATA ▲ INCLUDES EASE AREA

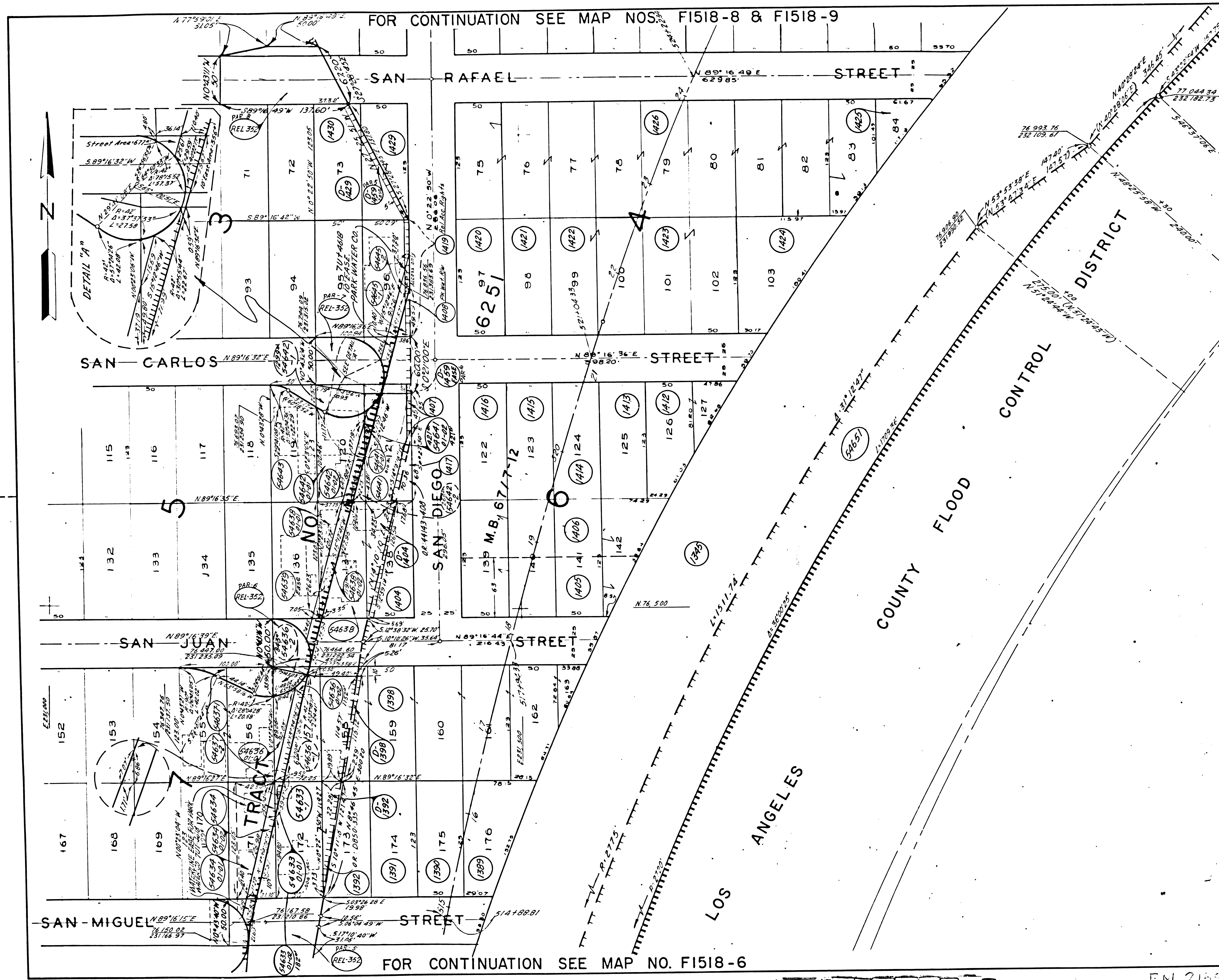

F.M. 21599-7

PARCEL NO	GRANTOR OR GRANTEE	ACQ	EXCESS	TOTAL	INST	RECORDING DATA
						OR
61637	URBAN	8,493		8,493	Fee	2-17-71 D4971-800
61642	SASARRA	6,291		6,291	Fee	1-29-71 D4957-108
61628	FOX	674		14,000	Ease	
61629	BISHOP	766		7,000	Ease	
61630	SCHULZ	969		7,000	Ease	
61631	BEAVER	7,000	*7,000	7,000	Fee	2-27-74 D6182-675
61632	COLBERT	7,000	*7,000	7,000	Fee	11-2-73 D8069-759
61633	ABRAMS	1,577		7,000	Ease	
61635	LAY	10,144	6,227	10,144	Fee	7-10-73 D5939-191
61636	PARK WATER CO.	1,428		5,077	Fee	
61638-1	ROBINSON	8,375	2,294	8,375	Fee	6-28-73 D5925-323
61639	REED	8,110	6,167	8,110	Fee	8-7-73 D5973-360
61640	BALANDRAN	6,321	27	6,321	Fee	7-13-73 D5945-34
61641	MARQUIS	6,782		6,782	Fee	1-12-73 D5727-546
1409	WILLIAMS				Ease	2-24-55 D7028-121
61619	HOLDEN	9,103	2,037	9,103		
61620	WATTERS	5,069	1,613	5,069	Fee	3-10-75 D6580-672
61621	McCORMICK	5,260	2,080	5,260		
61622	COMSTOCK	5,263	2,546	5,263		
61623	GONZALEZ	3,133	1,448	3,133		
61624	ORTIZ	3,134	1,565	3,134		
61625	WYLIE	3,135	1,682	3,135		
61626	KEELING	9,409	6,093	9,409		
68094	GENTILE	321		5,212		
REL.352	CO. OF L.A.				Rel	4-21-66 R2557-972
1428	CROUCH				Fee	4-16-54 44343-174
1432	WILLIAMS				Fee	2-9-55 46864-142
1433	THOMPSON				Fee	6-30-54 44943-357
1449	HENDERSON				Fee	5-24-54 44650-336
1450	LANGWELL				Fee	1-27-55 46750-302
1451	BALLANCE				Fee	4-31-54 45462-171
1452	DREHER				Fee	7-13-53 42280-318
1453	RICHARDSON				Fee	2-8-54 43770-220
1454	AKERS				Fee	7-22-54 45126-277
1455	WHITE				Fee	7-9-54 45022-254
1456	BLOOMDALE				Fee	8-3-54 45224-23
1457	BRINKLEY				Fee	2-28-54 47038-120
1458	SHEARER				Fee	12-30-54 49928-263
1459	GUARDIAN	1,229			Fee	2-24-55 47009-281
D-1459	PARK WATER CO.				D.D.	9-7-55 48887-208
1460	HENDRICKSON	2,575			Fee	1-15-54 43501-443
D-1460	EGNEW				D.D.	2-29-60 D763-622
1464	BULGER				Fee	11-5-53 43095-335
1465	RILEY				Fee	12-23-53 43459-286
1466	McDOWELL				Fee	1-5-54 43521-40
1467	GONDY				Fee	1-26-54 43680-154
1468	EAST				Fee	7-22-54 45133-217
D-1468	URBAN				D.D.	10-15-62 D1786-596
1469	ERICKSON				Fee	9-29-55 49297-144
1472	DUNN				Fee	11-24-53 43236-131
D-1472	EGNEW				D.D.	1-25-60 D729-373
1473	KESSLER				Fee	12-18-53 43428-194
1474	VAUGHN				Fee	12-23-53 43445-265
D-1453	GIBSON				D.D.	12-18-62 D1856-888

FOR CONTINUATION SEE MAP NO. F1519-1

FOR CONTINUATION SEE MAP NO. F1518-7

INTERSTATE

STATE OF CALIFORNIA
TRANSPORTATION DEPARTMENT OF
AGENCY PUBLIC WORKS
DIVISION OF HIGHWAYS

R/W MAP
NO. F1518-8
07-LA-7-15.1

SCALE 1" = 50' DATE 4-17-70
RWPE W. LEONARD SR. T. BERG

LEGEND: ACCESS DENIED EXCLUDES STREET AREA
 AREA IN SQUARE FEET UNLESS OTHERWISE NOTED
 PREVIOUS RECORD DATA INCLUDES EASEMENT AREA

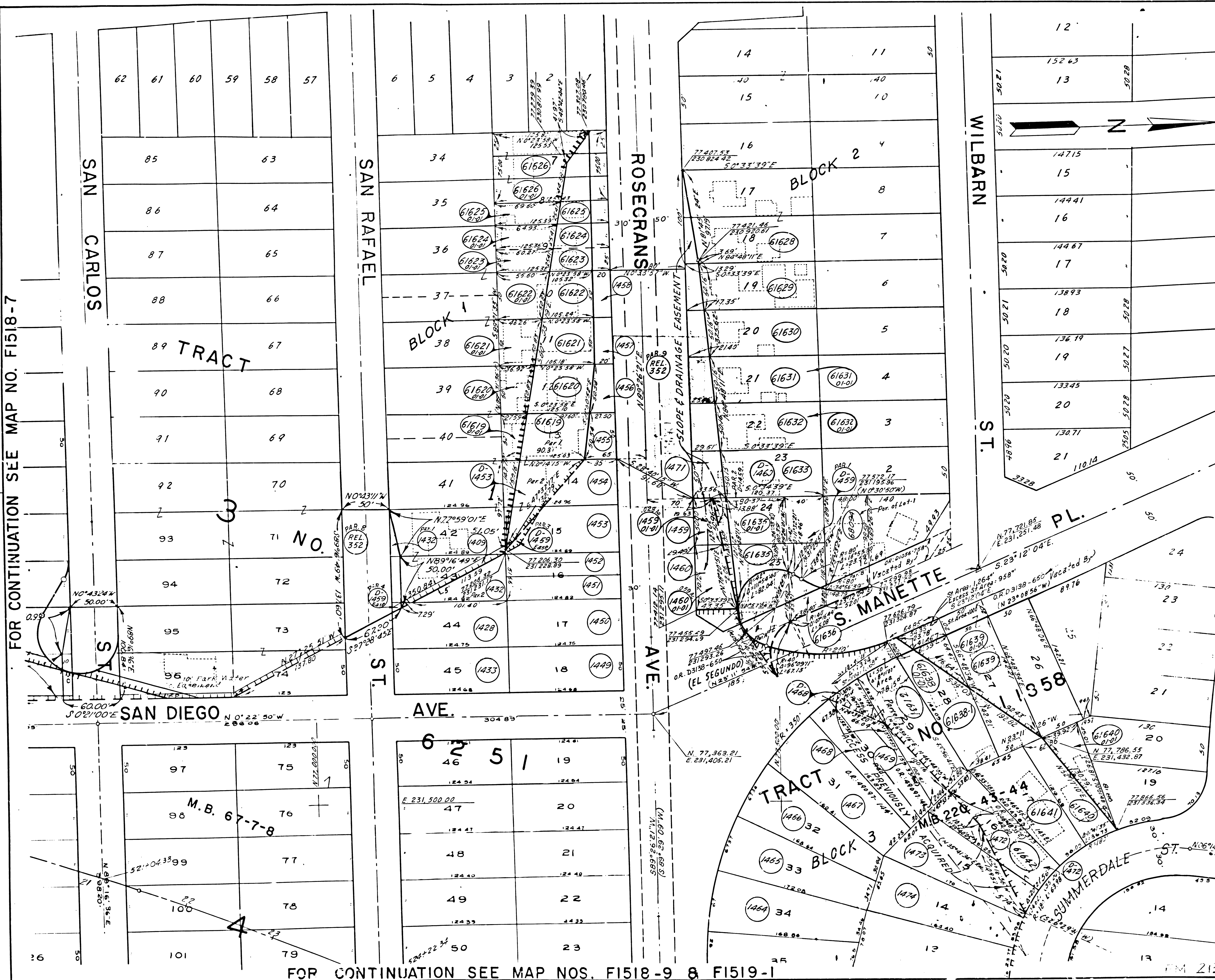

FOR CONTINUATION SEE MAP NOS. F1518-9 & F1519-1

F.M. 21599-8

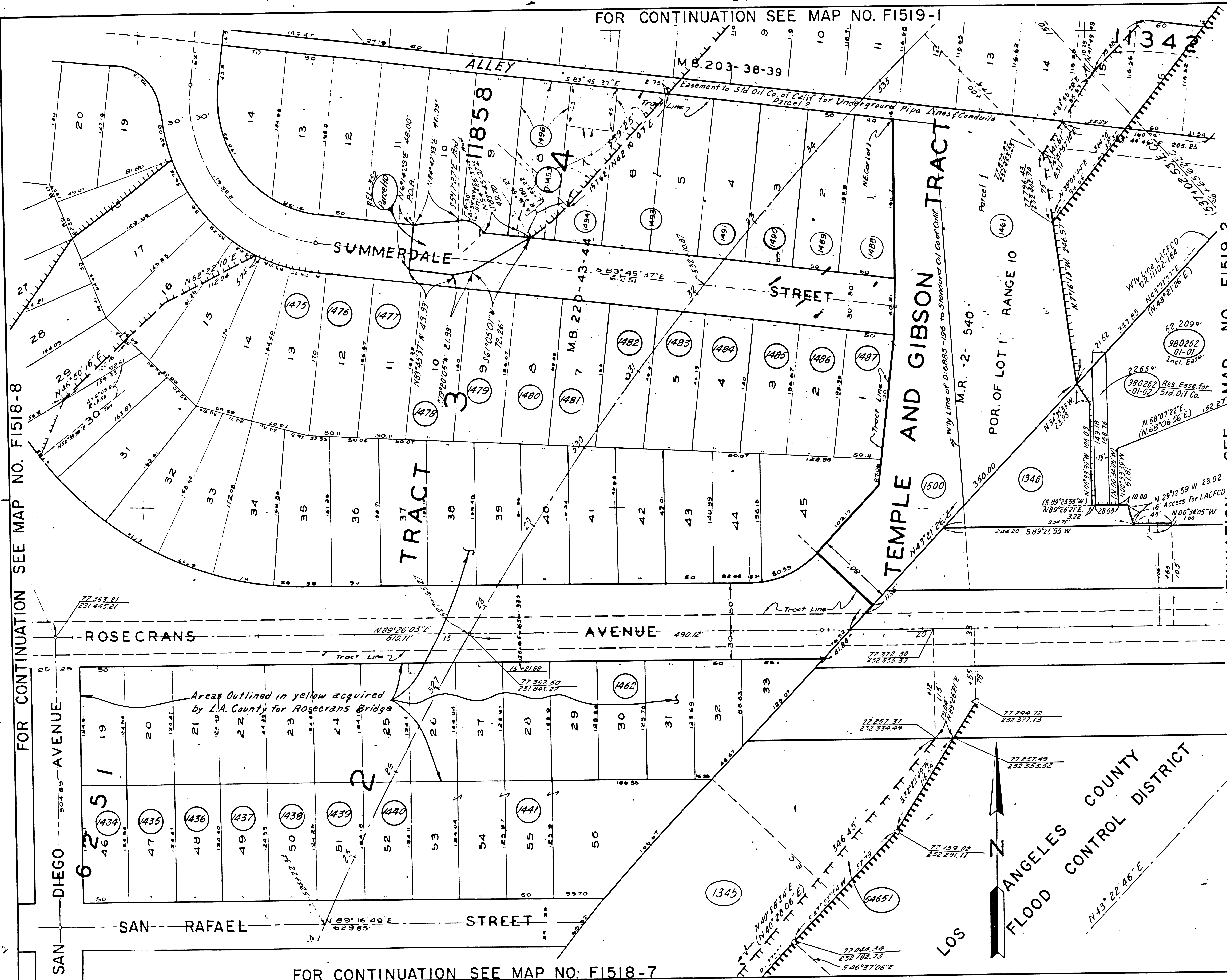

PARCEL NO	GRANTOR OR GRANTEE	AREA * ACQ EXCESS TOTAL	NS ¹	RECORDING DATA DATE OR
1346	L.A. Co. F.C.D.	▲52,209		Cond 5-15-60 D3941-655
1434	CARR			Fee 3-18-54 44104-336
1435	COATS			Fee 7-20-54 45109-249
1436	COWAGER			Fee 7-28-54 45176-380
1437	MODALE			Fee 12-7-54 46312-60
1438	HOLMES			Fee 10-1-54 45738-318
1439	CATHEY			Fee 5-13-54 44571-145
1440	BUTCHER			Fee 9-26-54 43947-226
1441	MORCUM			Fee 9-7-53 42414-382
1461	Sid Oil Co of Calif			Fee 5-23-56 51262-128
1462	PARK WATERCO			Fee 5-13-55 47771-402
1475	LOYD			Fee 2-1-54 43721-367
1476	LONG			Fee 12-23-53 43459-284
1477	BARK			Fee 12-23-53 43459-207
1478	SPITZER			Fee 11-5-53 43095-377
1479	HARDING			Fee 12-15-53 43389-324
1480	GARCIA			Fee 12-30-53 43490-194
1481	WILSON			Fee 1-26-54 43678-165
1482	McLEAN			Fee 12-30-53 43490-129
1483	CLAY			Fee 1-21-54 43646-212
1484	SKIDMORE			Fee 1-5-54 43528-254
1485	EVANS			Fee 3-19-54 44119-337
1486	HADTRATH			Fee 11-10-53 43132-444
1487	CORRIN			Fee 3-15-54 44072-248
1488	SPURLOCK			Fee 1-29-54 43712-244
1489	BOVEE			Fee 1-22-54 43658-205
1490	HURST			Fee 2-19-54 43885-342
1491	HEILMAN			Fee 3-5-54 44003-205
1493	SCHAUER			Fee 4-7-54 44269
1494	POMOTTO			Fee 12-11-53 43376-333
1496	GRUDT			Fee 12-23-53 43459-267
1500	BYRAM			Fee 3-19-52 38509-434
P. r. 10	County of L.A.	REL-352		REL 5-11-66 R2557-972
1345	SEE MAP NO. F1518-7			
54651	SEE MAP NO. F1518-5			

FOR CONTINUATION SEE MAP NO. F1519-2

ISSUE DATE
R.D. 6-11-73

STATE OF CALIFORNIA
TRANSPORTATION DEPARTMENT OF
AGENCY PUBLIC WORKS
DIVISION OF HIGHWAYS

R/W MAP
NO. F1518-9
07-LA-7-15.0
DATE 4-20-73
SR. T. BERG
RWPE. W. LEONARD

LEGEND: ACCESS DENIED EXCLUDES STREET AREA
 AREA IN SQUARE FEET UNLESS OTHERWISE NOTED
 PREVIOUS RECORD DATA INCLUDES EASEMENT AREA

F.M. 21599-9