

FOR CONTINUATION SEE MAP NO F 1207-18

FOR CONTINUATION SEE MAP NO F 1208-2

PARCEL NO.	GRANTOR OR GRANTEE	NO. BE ACQUIRED	AREA* TOTAL	INST. DATE	RECORDING DATA O.R.	PARCEL NO.	GRANTOR OR GRANTEE	NO. BE ACQUIRED	AREA* TOTAL	INST. DATE	RECORDING DATA O.R.
42879	County Of Los Angeles	15,887	15,887	Fee 7-9-68	D4058-728	42898	Sauer, L.S., et ux	9,656	9,656	Fee 3-15-67	D3583-897
42880	SavMor Oil Co., a corp	7,500	7,500	Fee 5-2-68	D3989-539	42899	Adams, E.J., et ux	9,656	9,656	Fee 4-10-67	D3608-403
42881	Flynn, Jr., M.P.	2,500	2,500	Fee 4-26-68	D3982-830	42900	Warren, C.W., et ux	10,042	10,042	Fee 4-1-68	D3956-371
42882	McDonough, J.R., et ux	2,500	2,500	Fee 4-16-68	D3971-225	45754	Sunderland, J.R., et ux	11,732	3,523 11,732	Fee 4-28-67	D3627-271
42883	Benedict, W.W., et ux	2,474	2,474	Fee 3-19-68	D3943-426	D-42880	See's Candy Shops			DD 11-26-71	D4953-807
42884	Bejdoo, M.M.	5,025	2,059 5,025	Fee 3-28-68	D3952-986	45985-1	Kleeman, H.L., et ux	6,750	6,750	Fee 8-21-67	D3741-323
42886	Gabis, D.H., et ux	12,321	12,321	Fee 7-11-67	D3698-528	45986-1	Roth, C.W., et ux	6,750	6,750	Fee 10-24-67	D3807-223
42887	Mahe, J.F., et ux	6,750	6,750	Fee 3-16-67	D3585-298	42878-1	McLaughlin, J.R., et ux	6,750	6,750	Fee 8-31-67	D3753-544
42888	Tinker, R.B., et ux	6,750	6,750	Fee 3-15-67	D3583-907	42890-1	Swanson, J.M.	7,700	7,700	Fee 11-2-67	D3817-926
42889	Warrington, R.E., et ux	6,750	6,750	Fee 8-7-67	D3727-26	42901-1	Craig, J.S., et ux	8,498	8,498	Fee 9-21-67	D3714-436
42891	Harrison, T.B., et ux	11,550	11,550	Fee 3-29-67	D3596-858	45984-1	Truelson, T.A., et ux	6,750	6,750	Fee 9-11-67	D3762-527
42892	Bennett, R.E.	19,250	19,250	Fee 4-20-67	D3619-26	45987-1	Korpi, M.J., et al	6,750	6,750	Fee 10-31-67	D3814-587
42893	Dyke, A.L., et al	22,069	948 22,069	Fee 3-24-67	D3592-983	46749-1	Morris, G.E., et ux	7,700	7,700	Fee 11-10-67	D3826-282
42895	Warren, R.V., et al	7,725	7,725	Fee 5-1-67	D3628-910	46750-1	White, R.E., et ux	9,243	9,243	Fee 12-19-67	D3862-154
42896	Markota, G., et ux	7,725	7,725	Fee 5-18-67	D3646-278						
42897	Hardy, T.C.	9,000	9,000	Fee 5-19-67	D3647-508	46751-1	Roeth, G.L.	7,728	7,728	Fee 10-25-67	D3808-538

ISSUE DATE	REV. BY	DATE	REV. BY	DATE
	J.W.S.	4-20-67		
	J.C.V.	5-17-67		
	J.W.S.	6-6-67		
	J.W.S.	9-22-67		

STATE OF CALIFORNIA
 TRANSPORTATION AGENCY DEPARTMENT OF PUBLIC WORKS
 DIVISION OF HIGHWAYS
7 - LA 210 - R19.8
R/W MAP
NO. F 1208-1

FILE NO. 17874-C
 DATE 8-25-66
 APPROVED WEATHERHOLT

50 0 50
 RWPE NELSON

LEGEND:
 - - - - - ACCESS DENIAL LINE
 * * * * * TOP OF CUT
 - - - - - TOE OF FILL
 * * * * * UNLESS OTHERWISE NOTED ALL AREAS ARE IN SQUARE FEET
 IF MORE THAN ONE BEARING AND DISTANCE ARE SHOWN FOR A LINE,
 THE ONE IN PARENTHESES IS PREVIOUS RECORD

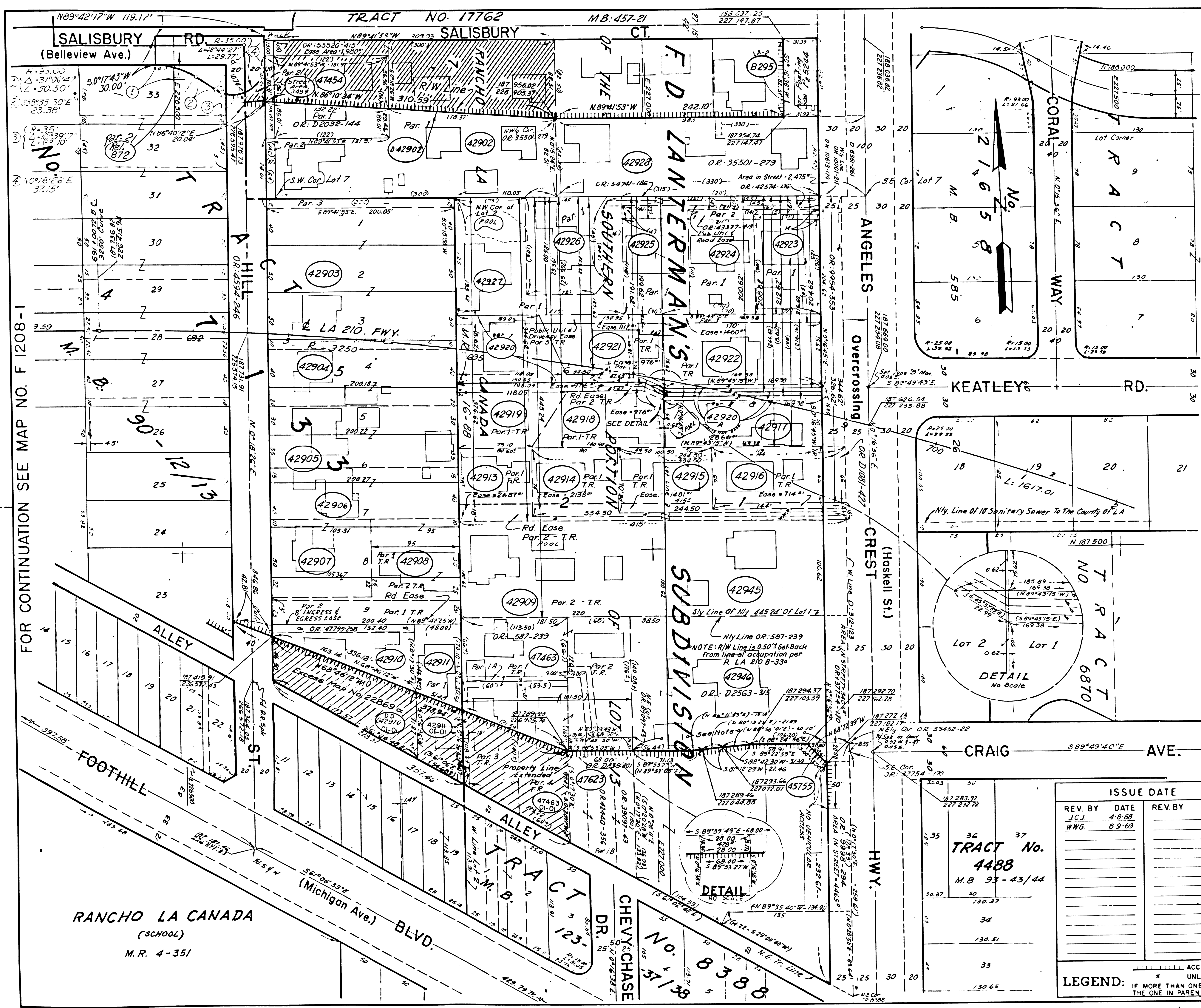

B.P.R. REC. NO.	STATE	FEDERAL PROJECT NO.	EFFECTIVE DATE	SHEET NO.	TOTAL SHEETS
7	CALIF.	I-210-(100)16	1-13-65	53	

DISTRICT R/W AGENT BUREAU OF PUBLIC ROADS DATE

PARCEL NO.	GRANTOR OR GRANTEE	NO. ACQUIRED	AREA* EXCESS TOTAL	INST. DATE	RECORDING DATA	
42903	Burford, H.W. et ux	30,010	30,010	Fee 5-24-67	D3651-258	
42904	Wenz, P.M.	12,010	12,010	Fee 6-2-67	D3660-58	
42905	Asquith, D.M.	13,014	13,014	Fee 9-13-67	D3765-396	
42906	Taylor, E.E. et ux	11,015	11,015	Fee 8-26-66	D3410-4	
42907	Kirchmer, J.J. et ux	8,635	8,635	Fee 5-18-67	D3646-20	
42908	Roe, R.E. et ux	8,391	8,391	Fee 6-22-67	D3679-902	
42909	Postel, W.J. et ux	27,146	27,146	Fee 6-21-67	D3678-509	
42913	Powell, B.T.	7,517	7,517	Fee 6-30-67	D3689-55	
42914	Seller, A.F. et ux	7,538	7,538	Fee 6-22-67	D3679-895	
42915	Lamrock, L.C.	7,511	7,511	Fee 5-29-67	D3655-565	
42916	Warner, R.C. et ux	7,854	7,854	Fee 6-14-67	D3671-273	
42917	Shilling, J.M. et ux	8,469	8,469	Fee 5-22-67	D3648-992	
42918	Parker, R.P. et ux	8,265	8,265	Fee 6-5-67	D3661-527	
42919	Walker, M.O. et ux	8,391	8,391	Fee 11-10-67	D3826-285	
42920	Bucknum, E.J. et ux	8,445	8,445	Fee 5-12-66	D3302-48	
42921	Ecclestone, Jr., C.V. et ux	8,435	8,435	Fee 3-1-68	D3927-324	
42922	Hertel, M.H.	12,808	12,808	Fee 5-26-67	D3653-948	
42927	Hammer, D.J. et ux	14,143	14,143	Fee 1-18-66	D3179-278	
42945	Postel, W.D. et ux	17,105	17,105	Fee 6-14-67	D3671-277	
42902	Theyken, Frank L.	41,809	15,692	41,809	Fee 12-19-69	D4586-535
42923	Hobson, C.L. et ux	7,527	7,527	Fee 2-21-69	D4286-62	
42924	Lutz, J.E. et ux	8,126	8,126	Fee 12-24-68	D4232-527	
42925	Wells, R.S. et ux	8,826	8,826	Fee 8-4-69	D4455-615	
42926	Dorsey, E.L.	10,133	10,133	Fee 3-27-69	D4319-820	
42928	Fay, A.C.	23,100	23,100	Fee 5-2-69	D4357-696	
47454	Fries, J.D. et ux	11,352	6,928	11,352	Fee 3-11-69	D4308-909
D-42902	State to J.L. Sell			D D	7-7-72	D3523-248
42910	Gardiol, C. et ux	15,602	8,972	15,602	Fee 2-27-69	D4290-981
42911	Prescott, P.C. et ux	7,536	3,608	7,536	Fee 1-2-69	D4239-912
42946	Foster, E.B. et al	28,516	28,516	Fee 7-15-69	D4434-536	
45755	Vernon, M.S.	200	35,970	Cond 5-23-72	D5469-595	
47463	Curnutt, B.M.	31,807	10,021	31,807	Fee 2-20-69	D4284-697
47623	Powers, W.N.	1,038		8,939	Fee 5-13-69	D4367-316
B295	See Pa 5244			DO	9-19-74	D6418-335
D004290	Queen					
Re 1872	State to Co. L.A.			Re 1.	9-2-75	D6783-457

FOR CONTINUATION SEE MAP NO. F 1208-3

FOR CONTINUATION SEE MAP NO. F 1208-1

▲ AREA INCLUDES EASEMENTS FOR RD PURPOSES
 ■ TOTAL AREA EXCLUSIVE OF EASE IN STREET

STATE OF CALIFORNIA
 TRANSPORTATION AGENCY DEPARTMENT OF PUBLIC WORKS
 DIVISION OF HIGHWAYS
7-LA-210-RI9.8
R/W MAP
 NO. F 1208-2

FILE NO. 18308-C
 DATE 8-25-66
 APPROVED WEATHERHOLT

REV. BY	DATE	REV. BY	DATE
J.C.J.	4-8-68		
M.W.G.	8-9-69		

TRACT No.
4488
 M.B. 93-43/44

LEGEND:
 - - - - - ACCESS DENIAL LINE
 * UNLESS OTHERWISE NOTED ALL AREAS ARE IN SQUARE FEET
 IF MORE THAN ONE BEARING AND DISTANCE ARE SHOWN FOR A LINE,
 THE ONE IN PARENTHESES IS PREVIOUS RECORD

FOR CONTINUATION SEE MAP NO. F 1208-4

STATE	FEDERAL PROJECT NO.	DATE	SHEET NO.	TOTAL SHEETS
CALIF.	I-210-1(100)16	1-13-65	34	

DISTRICT R/W AGENT BUREAU OF PUBLIC ROADS DATE



- CURVE DATA**
- ① R=200'
Δ=31°15'22"
L=108.99'
 - ② R=250'
Δ=39°43'47"
L=142.81'
 - ③ R=200'
Δ=29°51'09"
L=78.77'
 - ④ R=32'
Δ=23°41'03"
L=38.03'
 - ⑤ R=35'
Δ=50°38'28"
L=38.13'
 - ⑥ R=35'
Δ=95.04'35"
L=58.08'

PARCEL NO.	GRANTOR OR GRANTEE	AREA*		INST.	RECORDING DATA	
		TO BE ACQUIRED	EXCESS TOTAL		DATE	O.R.
42930	Brewer, D.R., et ux	10,140	10,140	Fee	5-5-67	D3634-350
42931	Dennerline, R.L., et ux	10,218	10,218	Fee	6-16-67	D3674-161
42932	Munnich, H.R., et ux	10,352	10,352	Fee	3-16-67	D3585-300
42933	Wuertz, Jr., R.J., et ux	10,140	10,140	Fee	10-20-67	D3804-321
42934	Artukovich, A. Pet ux	10,140	10,140	Fee	6-29-67	D3687-430
42935	Sheedy, P.H., et ux	10,269	10,269	Fee	11-7-67	D3822-292
42940	Simeral, D.E.	10,838	10,838	Fee	10-24-67	D3807-192
42941	Thomas, C.M., Jr., et ux	10,250	10,250	Fee	5-1-67	D3628-904
42942	Meyer, B.W., et ux	10,250	10,250	Fee	4-6-67	D3605-433
42943	Keyes, B.S., et ux	10,250	10,250	Fee	7-10-67	D3697-38
42947	May	10,000	10,000	Fee	11-27-70	D4901-110
42948	Stark	10,000	10,000	Fee	11-27-70	D4901-113
42949	Weakland, A.A., et ux	2,154	2,154	Fee	4-2-68	D3957-841

FOR CONTINUATION SEE MAP NO. F 1208-2

PARCEL NO.	GRANTOR OR GRANTEE	AREA*		INST.	RECORDING DATA	
		TO BE ACQUIRED	EXCESS TOTAL		DATE	O.R.
42944	Hubanks, J.E., et ux	10,117	10,117	Fee	4-3-67	D3601-646
42929	Walter, C.A.	10,140	10,140	Fee	11-18-69	D4557-368
47458	Uebbing, W.J., et ux	10,140	10,140	Fee	1-28-69	D4262-640
47459	Bungartz, L.H., et ux	10,064	10,064	Fee	7-30-68	D4082-630
47455	Horrall, J.D., et ux	11,174	4,999	Fee	3-16-71	D4997-723
47456	Drake, E.G., et ux	10,406	10,406	Fee	4-15-69	D4338-599
47457	Watters, W.G., et ux	10,414	1,623	Fee	10-23-69	D4534-431
D47457	State to Kraus, D. Met ux			D.D.	3-19-71	D5001-658
47460	Henrie, J.C., et ux	10,592	4,488	Fee	4-17-69	D4341-343
D47460	State to Tony A. Alois, et ux			D.D.	5-19-70	D4717-233
47461	Alois, T.A., et ux	318	18,810	Fee	3-26-70	D4667-908
47462	"	482		Fee		
68188	Parkinson, F.D., et ux	7,498	7,498	Fee	9-12-73	D6014-93
288238	Doy			D.D.	8-6-74	D6372-608
288239	BRANDERS			D.D.	1-23-74	D6422-204
181872	State to Co. L.A.			Fee	9-2-75	D6783-457

REV. BY	DATE	REV. BY	DATE
V.W.S.	1-25-68		
J.G.	8-16-72		

STATE OF CALIFORNIA
 TRANSPORTATION AGENCY DEPARTMENT OF PUBLIC WORKS
 DIVISION OF HIGHWAYS
 7-LA 210-R19.9
R/W MAP
 NO. F 1208-3
 FILE NO. 17875-C
 DATE 8-25-66
 APPROVED WEATHERHOLT.

LEGEND:
 - - - - - ACCESS DENIAL LINE
 * UNLESS OTHERWISE NOTED ALL AREAS ARE IN SQUARE FEET
 IF MORE THAN ONE BEARING AND DISTANCE ARE SHOWN FOR A LINE,
 THE ONE IN PARENTHESES IS PREVIOUS RECORD

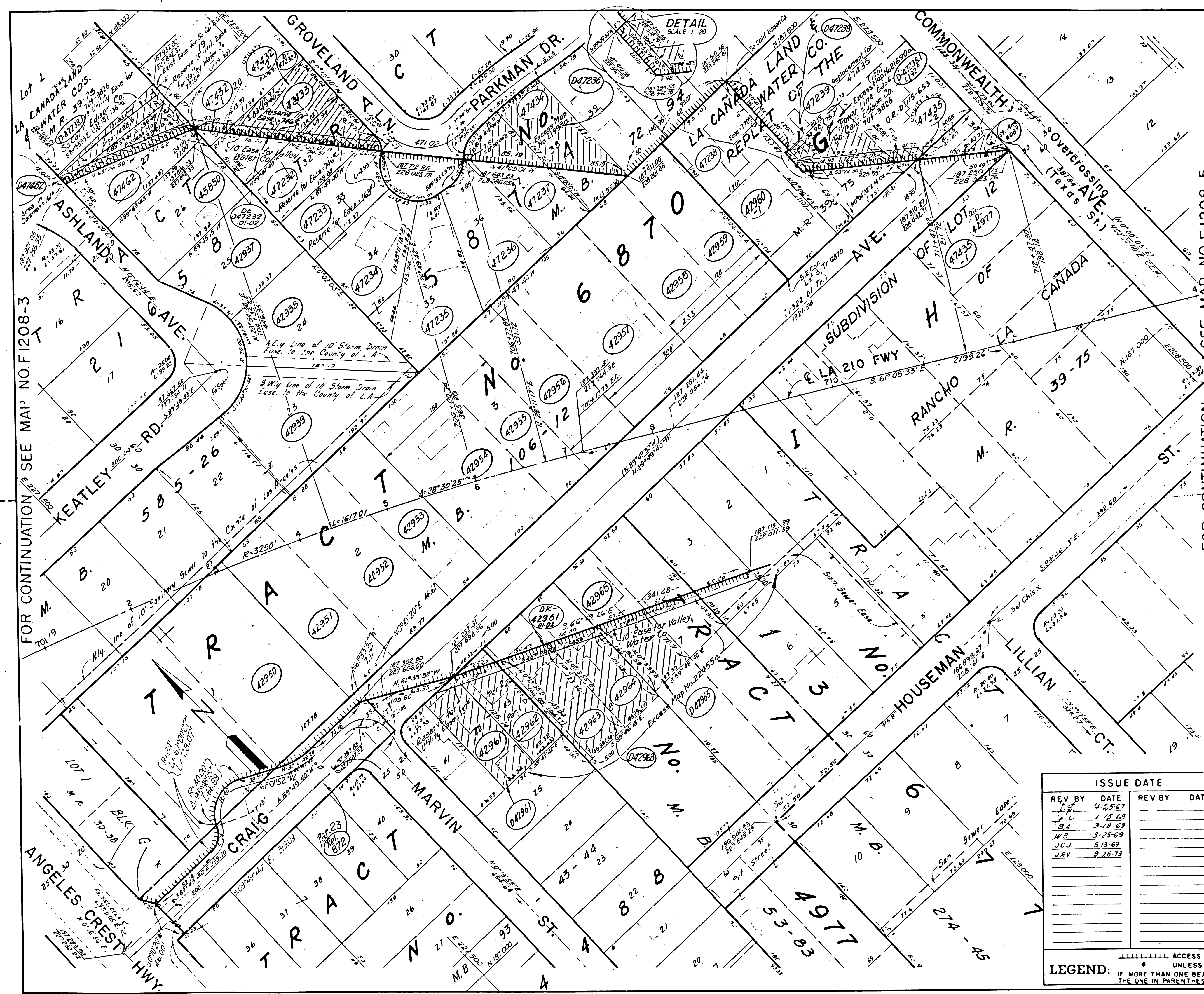

STATE	FEDERAL PROJECT NO.	EFFECTIVE DATE	SHEET NO.	TOTAL SHEETS
7 CALIF	I-210-1(100)16	1-13-63	55	

FOR CONTINUATION SEE MAP NO F 1208-5

PARCEL NO.	GRANTOR OR GRANTEE	AREA*	EXCESS	TOTAL	INST. DATE	RECORDING DATE	O.R.
42937	Neal, Jr. W.B. et ux	10,169		10,169	Fee	10-31-67	D3814-516
42938	Kennedy, J.P. et ux	13,973		13,973	Fee	11-29-61	D3842-784
42939	Havens, J.A. et ux	16,284		16,284	Fee	5-17-67	D3644-977
42950	Berry, W.A. et ux	2,556		2,556	Fee	9-25-67	D3777-671
42951	Maure, P.D. et ux	13,000		13,000	Fee	3-17-67	D3586-513
42952	Segale, J.J. et al	17,664		17,664	Fee	7-21-67	D3709-302
42953	May, T.V. et ux	10,800		10,800	Fee	3-20-67	D3587-924
42954	Hairgrove, E.N.	20,000		20,000	Fee	6-16-67	D3674-167
42955	Crouthers, B.F. et ux	10,000		10,000	Fee	5-10-67	D3638-253
42956	Skinner, D.D. et ux	13,400		13,400	Fee	9-21-67	D3774-441
42957	Nielsen, W.R. et ux	21,000		21,000	Fee	5-24-66	D3313-342
42958	Broughton, J.R. et ux	13,600		13,600	Fee	1-22-68	D3891-239
42959	Mackenzie, D.A. Jr. et ux	12,000		12,000	Fee	3-10-67	D3579-619
42961	Andersen, A.B.	5,418	5,418	10,836	Fee	4-24-67	D3458-245
42962	Gould, T.A. et ux	6,247	5,744	11,991	Fee	10-14-68	D4161-905
42960	Schulz, K. et ux	7,699		7,699	Fee	8-17-67	D3738-352
42963	Mendelson, G.L. et ux	8,313	6,709	15,022	Fee	8-23-68	D4109-386
42964	Kelley, C.A. et ux	8,313	5,625	13,938	Fee	8-29-68	D415-659
42965	Motes, H.L. et ux	8,400	4,416	12,816	Fee	2-16-67	D3559-623
45850	Price, J.B. et ux	10,737		10,737	Fee	12-29-68	D3871-237
D42961	Reisenger, H.				D.D.	7-7-71	D5116-29
D42962	St to Valley Water Co				D.D.	8-9-73	D5977-5
D42963	State to State Bank & Trust Co				D.D.	3-19-71	D5004-650
D42964	Valley Water Co				D.D.	12-17-73	D6113-232
D42965	Napil, R.				D.D.	6-30-71	D5107-927
D42977	Earl P Collins et ux				D.D.	7-2-74	D6178-112
D-47232	St to Advance House Sales				D.D.	9-18-72	D5805-827
D-47236	State to H.U. Dobbie et ux				D.D.	1-16-70	D4608-879
D-47238	State to Collins, Earl R. et ux				D.D.	7-3-70	D4761-841
D47238	State to So Calif Edison Co				D.D.	6-27-72	D5509-966
47232	Underhill, J.	7,781	3,481	11,262	Fee	11-18-68	D4197-323
47233	Mundt, B. et ux	6,609	1,85	6,609	Fee	8-23-68	D4109-395
47234	Rossa, A.J. et ux	9,205		9,205	Fee	10-30-68	D4179-275
47235	Weber, E.M. et ux	12,282		12,282	Fee	10-8-68	D4196-437
47236	Schaible, H.F. et ux	8,160	14	8,160	Fee	10-15-68	D4163-325
47237	Treadway, S.A. et ux	8,197	2,819	11,016	Fee	1-6-69	D4242-519
47238	Lisscomb, R.N. et ux	10,920	170	11,090	Fee	6-11-68	D4027-894
47239	Jones, C.M. et ux	7,500	4,366	11,866	Fee	8-29-68	D4115-672
47432-1	Abaria, C.L. et ux	25		25	Fee	6-17-70	D4742-952
47432-2	Abaria, C.L. et ux to Valley Water Co	404		404	Ease	6-17-70	D4742-950
47433	Paradise, R.L. et ux	7,788	5,232	13,020	Fee	10-4-68	D4153-664
47434	Pyle, W.A.	5,157	6,363	11,520	Fee	5-20-69	D4374-686
47435-1	Collins, E.R. Jr. et al	133		133	Fee	4-3-70	D4675-480
47435-2	Collins, E.R. Jr. et al to So Calif Edison Co	434		434	Ease	4-3-70	D4675-478
47462	Brewer, C.J. et ux	10,653	5,396	16,049	Fee	11-26-68	D4206-26
D47462	State to Mallon, W.L. et al				D.D.	4-2-71	D5015-765
Rel. 872	State to Co. L.A.				Rel.	9-2-75	D6783-457

INTERSTATE

STATE OF CALIFORNIA
 TRANSPORTATION AGENCY DEPARTMENT OF PUBLIC WORKS
 DIVISION OF HIGHWAYS
 7-LA 210-R 20.0
R/W MAP
 NO. F 1208-4

FILE NO. 17876-C
 DATE 8-25-66
 APPROVED WEATHERHOLT

REV BY	DATE	REV BY	DATE
J.P.	4-25-67		
J.P.	1-15-68		
J.P.	3-18-69		
J.P.	3-25-69		
J.C.J.	5-19-69		
J.R.V.	9-26-73		

LEGEND: - - - - - ACCESS DENIAL LINE - - - - - TOP OF CUT - - - - - TOE OF FILL
 * UNLESS OTHERWISE NOTED ALL AREAS ARE IN SQUARE FEET
 IF MORE THAN ONE BEARING AND DISTANCE ARE SHOWN FOR A LINE, THE ONE IN PARENTHESES IS PREVIOUS RECORD ■ Excess Areas include Easement Areas.

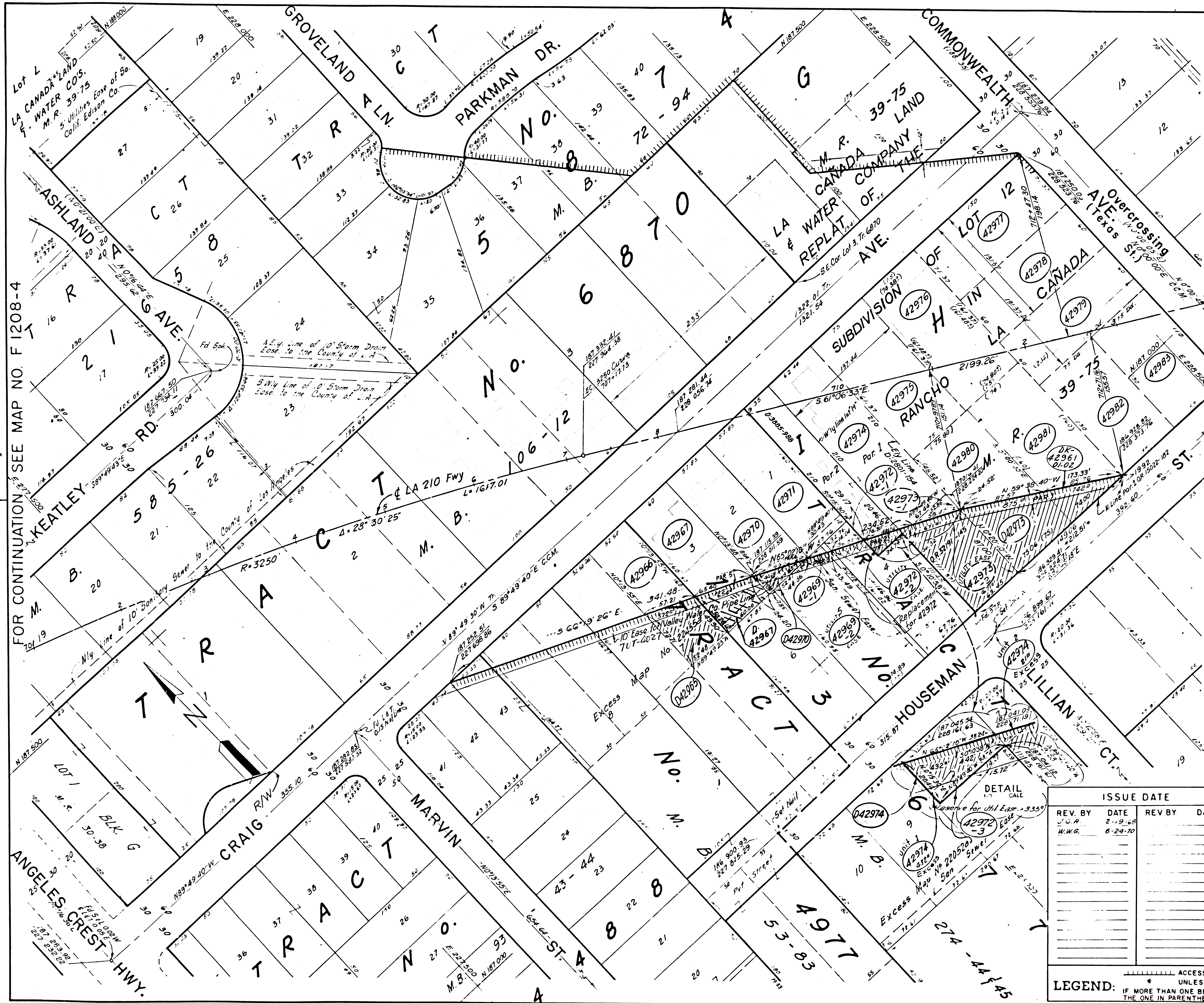

S.P.R. REG. NO.	STATE	FEDERAL PROJECT NO.	EFFECTIVE DATE	SHEET NO.	TOTAL SHEETS
7	CALIF	1-210-1(100)16	1-13-65	56	

DISTRICT R/W AGENT BUREAU OF PUBLIC ROADS DATE

PARCEL NO.	GRANTOR OR GRANTEE	AREA*		INST.	RECORDING DATA	
		TO BE ACQUIRED	EXCESS TOTAL		DATE	O.R.
42966	Harrington, N.G.	8,400	3,217	8,400	Fee	8-9-67 D3729-741
42967	Kroener, F.G., et ux	9,636	2,234	9,636	Fee	10-24-67 D3807-889
42970	Green, J.T., et ux	9,291	634	9,291	Fee	5-12-67 D3640-835
42971	Gaines, R.W., et ux	9,291		9,291	Fee	6-30-67 D3689-48
42974	Force, R.E., et ux	20,462	453	20,462	Fee	1-16-68 D3885-988
42975	West, W.B., et ux	12,121		12,121	Fee	7-10-67 D3697-30
42976	Dyess, W.G., et ux	12,103		12,103	Fee	4-11-68 D3967-854
42977	Sanders, J.B.	10,705		10,705	Fee	11-27-67 D3940-188
42978	Hunter, M.P., et ux	9,000		9,000	Fee	4-28-67 D3627-279
42979	Kotila, C.R., et ux	9,000		9,000	Fee	4-25-67 D3623-249
42982	Williams, G.D.	9,750		9,750	Fee	12-21-67 D3864-703
42983	Worden, E.A., et ux	9,664		9,664	Fee	4-5-67 D3604-179
42972	Smith, G.A., et ux	708		9,179	Fee	2-17-70 D4634-868
42973	Smith, G.A., et ux	357			Fee	2-17-70 D4634-866
42973	Patterson, D., et ux	7018	6,370	7,018	Fee	3-18-70 D4656-594
D-42974	State to Gordon A. Smith et ux				D.D.	5-1-70 D4702-932
42953	Bruggeman, J.P. et ux	12,072	4,891	12,072	Fee	12-2-68 D4211-34
42931	Gramer, J.H., et ux	11,840	1,592	11,840	Fee	5-29-69 D4385-364
42969	Drusclaf, H., et al	214		12,074	Fee	7-7-70 D4765-218
42969		466				
D42973	Wieser, R.F., et ux				D.D.	8-23-71 D5167-574
D-42967	State to R.F. Kempton				D.D.	7-19-72 D5537-710
D42970	State to Drusclaf, H., et ux				D.D.	3-19-71 D5001-653
D42965	See R/W F-1208-4 For Posting					
D42961	For Grantor information see Map No. F1208-4					

MAP NO. F 1208-6 FOR CONTINUATION SEE

INTERSTATE
STATE OF CALIFORNIA
TRANSPORTATION AGENCY DEPARTMENT OF PUBLIC WORKS
DIVISION OF HIGHWAYS
7-LA 210-R 20.0
R/W MAP
NO. F 1208-5

FILE NO. 18253-C
DATE 8-25-66
APPROVED WEATHERHOLT

50 0 50
RWPE NELSON

ISSUE DATE		REV. BY DATE		REV. BY DATE	

LEGEND: ACCESS DENIAL LINE TOP OF CUT TOE OF FILL
* UNLESS OTHERWISE NOTED ALL AREAS ARE IN SQUARE FEET
IF MORE THAN ONE BEARING AND DISTANCE ARE SHOWN FOR A LINE, THE ONE IN PARENTHESES IS PREVIOUS RECORD

FOR CONTINUATION SEE MAP NO. F 1208-4

DISTRICT	STATE	FEDERAL PROJECT NO.	DATE	SHEET NO.	TOTAL SHEETS
7	CALIF.	1-210-1(100) 16	1-13-66	57	

DISTRICT R/W AGENT BUREAU OF PUBLIC ROADS DATE

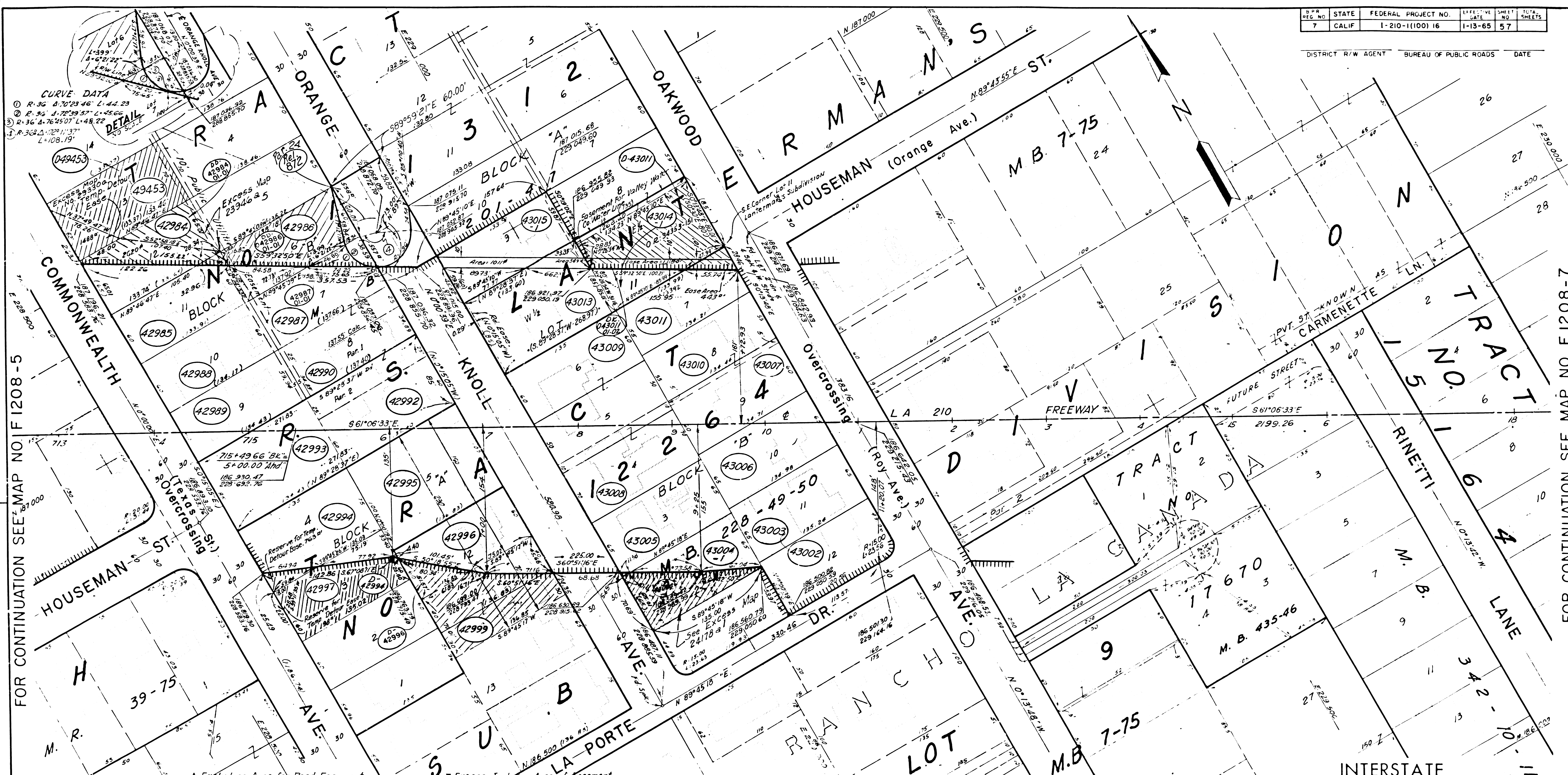

FOR CONTINUATION SEE MAP NO F 1208-5

FOR CONTINUATION SEE MAP NO F 1208-7

PARCEL NO.	GRANTOR OR GRANTEE	AREA*		INST.	RECORDING DATA	
		TO BE ACQUIRED	EXCESS TOTAL		DATE	O.R.
42984	Hanson, R.S., et ux	8,685	5,398 8,685	Fee	1-29-68	D3897-749
42985	Littell, L.W., et ux	8,027	238 8,027	Fee	5-15-67	D3642-301
42987	Millener, G.H., et ux	11,707	702 11,707	Fee	8-1-67	D3720-263
42988	Tuttle, L.P., et ux	8,042	8,042	Fee	7-17-67	D3704-322
42989	Badger, T.M., et ux	8,058	8,058	Fee	7-10-67	D3697-32
42990	Lathrop, J.R., et ux	8,231	8,231	Fee	6-12-67	D3668-475
42992	Smith, M.J.	8,244	8,244	Fee	4-6-67	D3605-443
42993	Owen, R.H., et ux	11,426	11,426	Fee	10-16-67	D3798-759
42994	Quinn, J.P., et ux	10,125	763 10,125	Fee	3-29-67	D3596-844
42994	State to W.C. Linder			D.D.	9-20-72	D5608-412
42995	Wilson, V.A.	13,683	13,683	Fee	5-10-67	D3638-222
42996	Cordero, M.	8,210	1,594 8,210	Fee	4-11-67	D3609-829
43002	Wilson, C.L.	8,746	8,746	Fee	12-1-65	D3131-83
43005	Youngquist, R.W., et ux	8,782	8,782	Fee	3-20-67	D3587-941
43005	Henderson, R.E., et ux	8,775	29 8,775	Fee	6-12-67	D3668-478
43006	Gilbert, R.L., et ux	8,739	8,739	Fee	3-20-67	D3587-898
43007	Burton, A.	8,074	8,074	Fee	4-13-67	D3612-357
43008	Deutsch, R.M., et ux	9,450	9,450	Fee	9-3-68	D4119-129
43009	Shillock, L.J., et Vir	14,850	14,850	Fee	6-21-67	D3618-511
43010	Roberts, B.W., et ux	8,059	8,059	Fee	3-20-67	D3587-928
43011	Gunckel, R.E., et ux	7,375	682 7,375	Fee	3-29-67	D3596-853
43011	State to Ralph, C			D.D.	5-12-72	D5459-283
43011	Valley Water Co			Ease	7-20-73	D5954-346
43013	Meyer, D.L., et ux	11,374	11,374	Fee	5-6-68	D3992-502
43015-1	Hale, J., et ux	7,984	7,984	Fee	8-4-67	D3725-497
43004-1	Rupp, E.F., et ux	8,776	4,550 8,776	Fee	8-1-67	D3720-276
42986	Perrone, R., et ux	8,286	6,158 8,286	Fee	3-15-68	D3940-698
42997	Mackey, Jr, R.E., et ux	8,102	6,896 8,102	Fee	4-22-68	D3917-215
43014-1	Marlindale, O.B., et ux	10,729	8,527 10,729	Fee	12-2-68	D4211-43
49453	Thomas, L.M.	9,325	9,325	Fee	4-2-70	D4674-409
49453	State to Wieser, R.E., et ux	9,325	9,325	D.D.	7-15-71	D4944-666
49453	State to A. Melickian			D.D.	6-10-72	D5563-128
42996	State to A. Melickian			D.D.	6-28-73	D5926-741
42996	State to R.F. Weiser			D.D.	9-13-73	D6016-590
42996	State to Raul J. Vasconcellos et ux			D.D.	2-11-74	D6166-343
42996	State to Co. L.A.			Ref	9-2-75	D6783-457

REV. BY	DATE	REV. BY	DATE
	5-20-67		
	7-1-67		
	11-2-67		
	11-22-68		
	7-16-68		

STATE OF CALIFORNIA
 TRANSPORTATION AGENCY DEPARTMENT OF PUBLIC WORKS
 DIVISION OF HIGHWAYS
 7-LA-210-R20.3
R/W MAP
 NO. F 1208-6

FILE NO. 17877-C
 DATE 8-1-66
 APPROVED WEATHERHOLT

----- ACCESS DENIAL LINE ----- TOP OF CUT ----- TOE OF FILL -----

LEGEND: IF MORE THAN ONE BEARING AND DISTANCE ARE SHOWN FOR A LINE, THE ONE IN PARENTHESES IS PREVIOUS RECORD



FOR CONTINUATION SEE MAP NO. F 1208-6

FOR CONTINUATION SEE MAP NO. F 1208-8

PARCEL NO.	GRANTOR OR GRANTEE	AREA*		INST.	RECORDING DATA		PARCEL NO.	GRANTOR OR GRANTEE	AREA*		INST.	RECORDING DATA		PARCEL NO.	GRANTOR OR GRANTEE	AREA*		INST.	RECORDING DATA		
		TO BE ACQUIRED	EXCESS TOTAL		DATE	O.R.			TO BE ACQUIRED	EXCESS TOTAL		DATE	O.R.			TO BE ACQUIRED	EXCESS TOTAL		DATE	O.R.	
43018	Tackitt, C.L., et ux	9,600	9,600	Fee	4-25-67	D3623-152	43030	Ciocca, A.H., et ux	12,710	12,710	Fee	4-28-67	D3627-277	47428	Torre, R.A., et ux	878	17,500	Fee	5-5-69	D4359-307	
43019	Kelly, H.L., et ux	2,717	10,201	Fee	12-19-67	D4586-569	43031	Evans, W.D., et ux	8,100	8,100	Fee	5-3-67	D3723-287	43322-1	Kirst, P.P., et ux	8		Fee	4-15-69	D4338-603	
43020	Roseth, O.S., et ux	11,200	11,200	Fee	5-18-67	D3646-265	43032	Musitelle, F., et ux	8,100	331	8,100	Fee	6-7-67	D3664-297	D-43025	State to Kirst, et ux		J.D.	12-19-69	D4587-394	
43021	Compton, D.C., et ux	8,496	8,496	Fee	7-10-67	D3697-28	43029	Simeral, R.T., et ux	11,496	7,438	11,496	Fee	3-28-68	D3952-983							
43022	Beane, C.C., et ux	8,683	8,683	Fee	5-17-67	D3644-979	43033	Skelton, W., et ux	8,100	5,055	8,100	Fee	5-10-67	D3638-242							
43023	Cress, W.L., et ux	10,099	10,099	Fee	6-15-67	D3672-601	43043	Claiborne, E.	10,400	10,400	Fee	6-1-67	D3658-363								
43024	Freeman, G.S., et ux	11,482	11,482	Fee	6-30-67	D3669-46	43152	Collins, A.H., et ux	10,400	10,400	Fee	6-27-67	D3684-399								
43025	Teachout, A.J., et ux	8,700	1,434	8,700	Fee	6-23-67	D3681-264	43153	McNamara, M.D., et ux	9,600	9,600	Fee	6-26-67	D3682-815							
43016	Oliva, R.J., et ux	17,601	10,957	17,601	Fee	3-17-69	D4308-921	43154	Bliss, E.L., et ux	9,600	4196	9,600	Fee	6-6-67	D3663-1						
D-43016	State to G.W. Frank				J.D.	3-29-72	D5408-897	D43154	State to I.H. Ash			D.D.	3-25-70	D4667-83387							
43027	Bucknum, E.J., et ux	10,232	1,245	10,232	Fee	6-22-67	D3680-19	42912	White, R.H., et ux	11,940	11,940	Fee	4-14-67	D3613-828							
								42936	Lennard, R.L., et ux	14,100	14,100	Fee	4-26-67	D3624-412							

ISSUE DATE		STATE OF CALIFORNIA	
REV BY	DATE	REV BY	DATE
J.A.	1-11-68		
TRANSPORTATION AGENCY		DEPARTMENT OF PUBLIC WORKS	
DIVISION OF HIGHWAYS		7-LA-210-R20.3	
R/W MAP		NO. F 1208-7	
50 0 50		FILE NO. 18159-C	
RWPE NELSON		DATE 8-1-68	
		APPROVED WEATHERHOLT	

LEGEND:

- ACCESS DENIAL LINE
- TOP OF CUT
- TOE OF FILL
- * UNLESS OTHERWISE NOTED ALL AREAS ARE IN SQUARE FEET
- IF MORE THAN ONE BEARING AND DISTANCE ARE SHOWN FOR A LINE, THE ONE IN PARENTHESES IS PREVIOUS RECORD

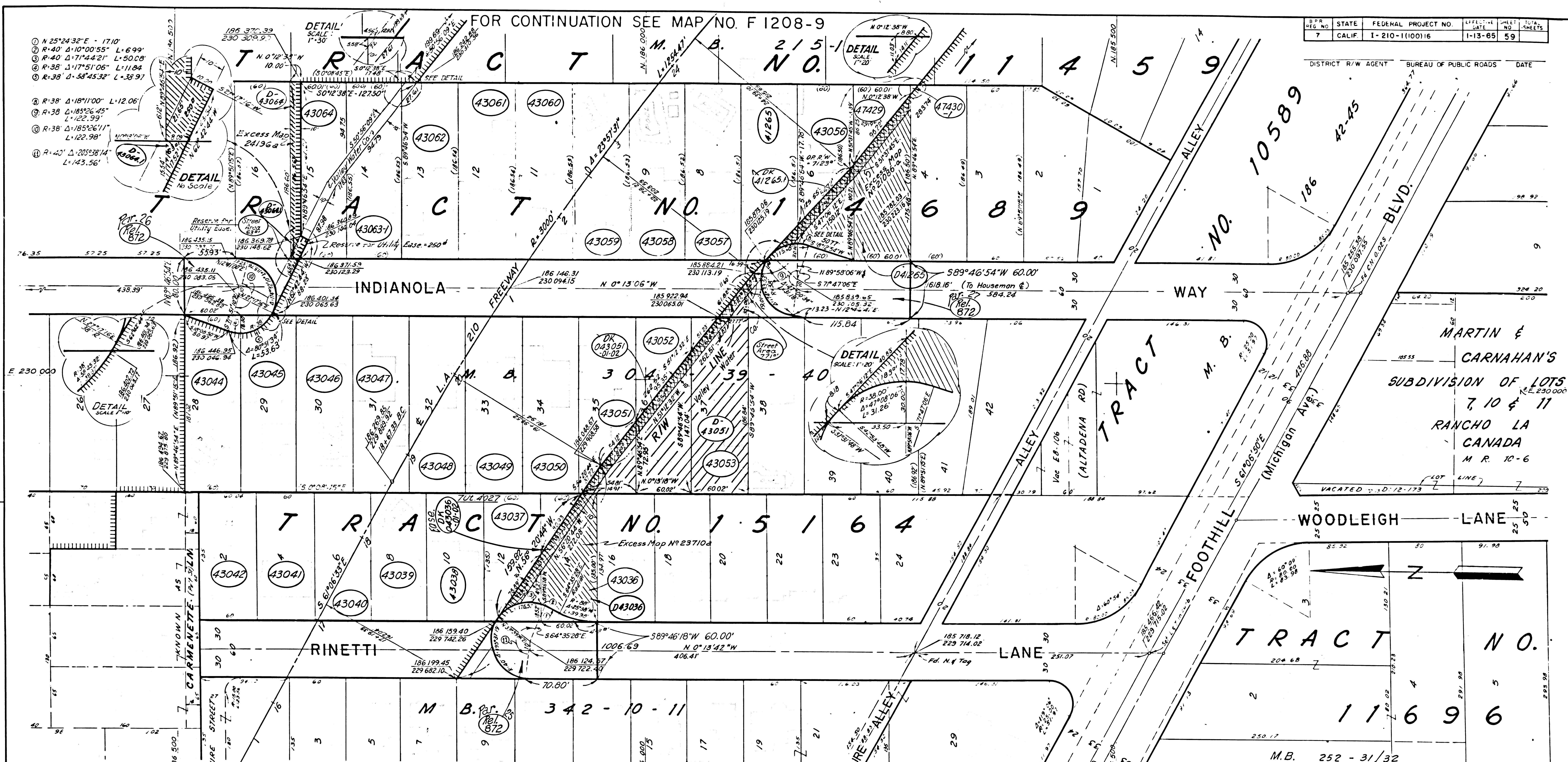

REG. NO.	STATE	FEDERAL PROJECT NO.	EFFECTIVE DATE	SHEET NO.	TOTAL SHEETS
7	CALIF.	I-210-1100116	1-13-65	59	

DISTRICT R/W AGENT BUREAU OF PUBLIC ROADS DATE

FOR CONTINUATION SEE MAP NO. F 1208-7

PARCEL NO.	GRANTOR OR GRANTEE	AREA*		INST.	RECORDING DATA	
		TO BE ACQUIRED	EXCESS TOTAL		DATE	O.R.
41265	Runner, R.I., et ux	11,191	183	11,191	Fee	9-1-65 D3035-251
41265	State to W. Little				D.D.	3-23-70 D4664-260
43036	Whittaker, R.C., et ux	8,100	6,174	8,100	Fee	8-27-68 D4112-970
43036	State to Moore				D.D.	9-3-71 D5182-894
43037	Strickland, N.E.	8,100	841	8,100	Fee	10-4-68 D4153-666
43038	Florence, C.M., et ux	8,100		8,100	Fee	4-8-66 D3265-400
43039	Mueller, A.W., et ux	8,100		8,100	Fee	2-2-67 D3548-653
43040	Norward, W.A., et ux	8,100		8,100	Fee	5-4-67 D3632-941
43041	Wren, G.E., et ux	8,100		8,100	Fee	4-18-67 D3616-545
43042	Snyder, O.T., et ux	8,100		8,100	Fee	2-7-67 D3552-119
43044	Patten, C.C., et ux	11,215		11,215	Fee	10-2-68 D4150-652
43045	Houston, J.F., et ux	11,215		11,215	Fee	1-17-67 D3533-397
43046	Collura, S., et ux	11,215		11,215	Fee	1-16-67 D3532-218
43047	Westbrook, J.V., et ux	11,215		11,215	Fee	1-11-67 D3528-435
43048	McKenna, F.R.	11,215		11,215	Fee	3-8-67 D3576-998
43049	Mielke, O.A., et ux	11,215		11,215	Fee	12-30-66 D3519-258
43050	Henry, F.T., et ux	11,215		11,215	Fee	1-4-67 D3522-117
43051	Hadley, R.M., et ux	11,215	2,090	11,215	Fee	1-11-67 D3528-442
43051	St. to Beth Leonhard				D.D.	11-22-72 D5678-244
43052	Layne, D.W., et ux	11,215	6,601	11,215	Fee	7-15-68 D4064-942
43053	Snively, M.	11,215	10,572	11,215	Fee	10-4-68 D4153-675
43056	Horn, E.E., et ux	11,191	3,480	11,191	Fee	2-13-68 D3910-487
43057	Wilson, H.E., et ux	11,191		11,191	Fee	12-29-66 D3517-659
43058	Young, H.A., et ux	11,191		11,191	Fee	1-27-67 D3543-77
43059	La Valley, L.M., et ux	11,192		11,192	Fee	1-13-67 D3530-852
43060	Johnson, E.R., et ux	11,192		11,192	Fee	12-20-66 D3511-129
43061	Lapin, S.B., et ux	11,192		11,192	Fee	1-31-67 D3545-897
43062	Roberts, C.R.	11,192		11,192	Fee	8-28-67 D3749-53
43063	Irby, T.R., et ux	11,193		11,193	Fee	9-6-67 D3758-413
43064	Tisdale, R.E., et ux	11,194	1,862	11,194	Fee	10-10-68 D4159-247
43064	State to G.E. Thomas				D.D.	2-11-72 D6351-458
43064	State to Valley Water Co.				P.P.	1-16-73 D5731-873
47429	Miles, R.M., et ux	11,193	8,274	11,193	Fee	9-16-68 D4132-785
47430	Valley Water Co.				Q.C.	1-21-75 D6535-412
47430	Flynn, Jr., M.P., et ux	49		49	Fee	10-17-69 D4528-367
47430	Little, W.				Q.C.	3-14-74 D6199-760
47430	State to Valley Water Co.				Q.C.	10-25-74 D6455-304
47430	State to Co. LA				Rel.	9-2-75 D6783-457

ISSUE DATE

STATE OF CALIFORNIA

TRANSPORTATION AGENCY DEPARTMENT OF PUBLIC WORKS

DIVISION OF HIGHWAYS

7-LA-210-R 204

R/W MAP

NO. F 1208-8

FILE NO. 17878-C

DATE 7-18-66

APPROVED WEATHERHOLT.

50 0 50

RWPE NELSON

LEGEND:

- ACCESS DENIAL LINE
- TOP OF CUT
- TOE OF FILL

 * UNLESS OTHERWISE NOTED ALL AREAS ARE IN SQUARE FEET
 IF MORE THAN ONE BEARING AND DISTANCE ARE SHOWN FOR A LINE, THE ONE IN PARENTHESES IS PREVIOUS RECORD.

DISTRICT R/W AGENT BUREAU OF PUBLIC ROADS DATE

PARCEL NO.	GRANTOR OR GRANTEE	AREA	EXCESS	TOTAL	INST. DATE	RECORDING DATE	O.R.
41230	Bueno, J.R., et ux	21,354		21,354	Fee	7-29-65	D2994-479
43067	Good, F.A., et ux	21,362	16,597	21,362	Fee	5-14-68	D4000-465
43069	Hestand, R.W., et ux	21,354		21,354	Fee	4-8-68	D3878-484
43070	Johnston, L.A., et ux	21,354	133	21,354	Fee	1-15-68	D3894-640
43068	Snavelly, J.A.	21,354	1938	21,354	Fee	7-10-70	D4769-437
43071	Wade Jr., W.S., et ux	22,000	9,334	22,000	Fee	11-1-68	D4162-333
D-43071	Repovich, P., et ux				D.D.	9-7-71	D5184-105
43072	Hyde, A.C., et ux	22,000	1,196	22,000	Fee	5-10-66	D3299-187
43073	Gough, J.A., et ux	22,000		22,000	Fee	2-20-67	D3562-138
43074	Marquis, D.R., et ux	22,000		22,000	Fee	4-10-67	D3628-411
43075	McDonald Jr., R.P., et ux	22,000		22,000	Fee	10-3-68	D4152-264
43076	Henderson, M., et ux	22,000	21,037	22,000	Fee	10-4-68	D4153-668
D-43076	St to Dept of Vet Aff				D.D.	8-25-72	D5581-522
43084	Hilles, E.H.	17,001	6,714	17,001	Fee	12-7-65	D337-505
43085	Berger, P.W., et ux	17,216	869	17,216	Fee	4-7-67	D3606-965
43086	Wills, O.M.	17,863	81	17,863	Fee	11-20-67	D3834-737
43155	Anderson, R.R., et ux	21,354	10,703	21,354	Fee	9-3-68	D4119-137
47431-2	Ackerman, H.M.	ACCESS RIGHTS					
47438	Repovich, P., et ux	3,487		22,000	Fee		
43082	Church, D.W., et ux	143		17,000	Fee	11-29-68	D4208-973
43083	Aiken, J.E., et ux	17,000	13,593	17,000	Fee	9-3-68	D4119-133
D-43070	State to Flynn Ent.				D.D.	12-19-69	D4517-397
D-43070	State to Flynn Ent.	a.c.	Utility Easement		D.D.	3-27-70	D4670-252
D-43067	State to G Summers				D.D.	4-21-71	D5032-408
D-43083	State to L Rusckena				D.D.	5-3-72	D5442-915
D-43067	State to Valley Water Co.	a.c.	Utility Easement		D.D.	6-27-72	D5509-954
D-43086	St to La Canada Inc Dist				D.D.	8-1-72	D5552-357
D-43086	State to P Repovich				D.D.	6-22-73	D5919-53

SEE MAP NO. F 1208-10 FOR CONTINUATION

FOR CONTINUATION SEE MAP NO. F 1208-8

▲ Excess Area Includes Ease.

INTERSTATE
STATE OF CALIFORNIA
 TRANSPORTATION AGENCY DEPARTMENT OF PUBLIC WORKS
 DIVISION OF HIGHWAYS
7-LA-210-R20.6
R/W MAP
NO. F 1208-9

FILE NO. 17879-C
 DATE 7-26-66
 APPROVED WEATHERHOLT

50 0 50
 RWPE NELSON

ISSUE DATE		REV. BY DATE	
REV. BY	DATE	REV. BY	DATE
V.W.S.	7-12-67		
B.A.	11-13-67		
V.W.S.	1-24-68		
N.W.B.	4-15-69		

LEGEND: ACCESS DENIAL LINE UNLESS OTHERWISE NOTED ALL AREAS ARE IN SQUARE FEET
 IF MORE THAN ONE BEARING AND DISTANCE ARE SHOWN FOR A LINE, THE ONE IN PARENTHESES IS PREVIOUS RECORD

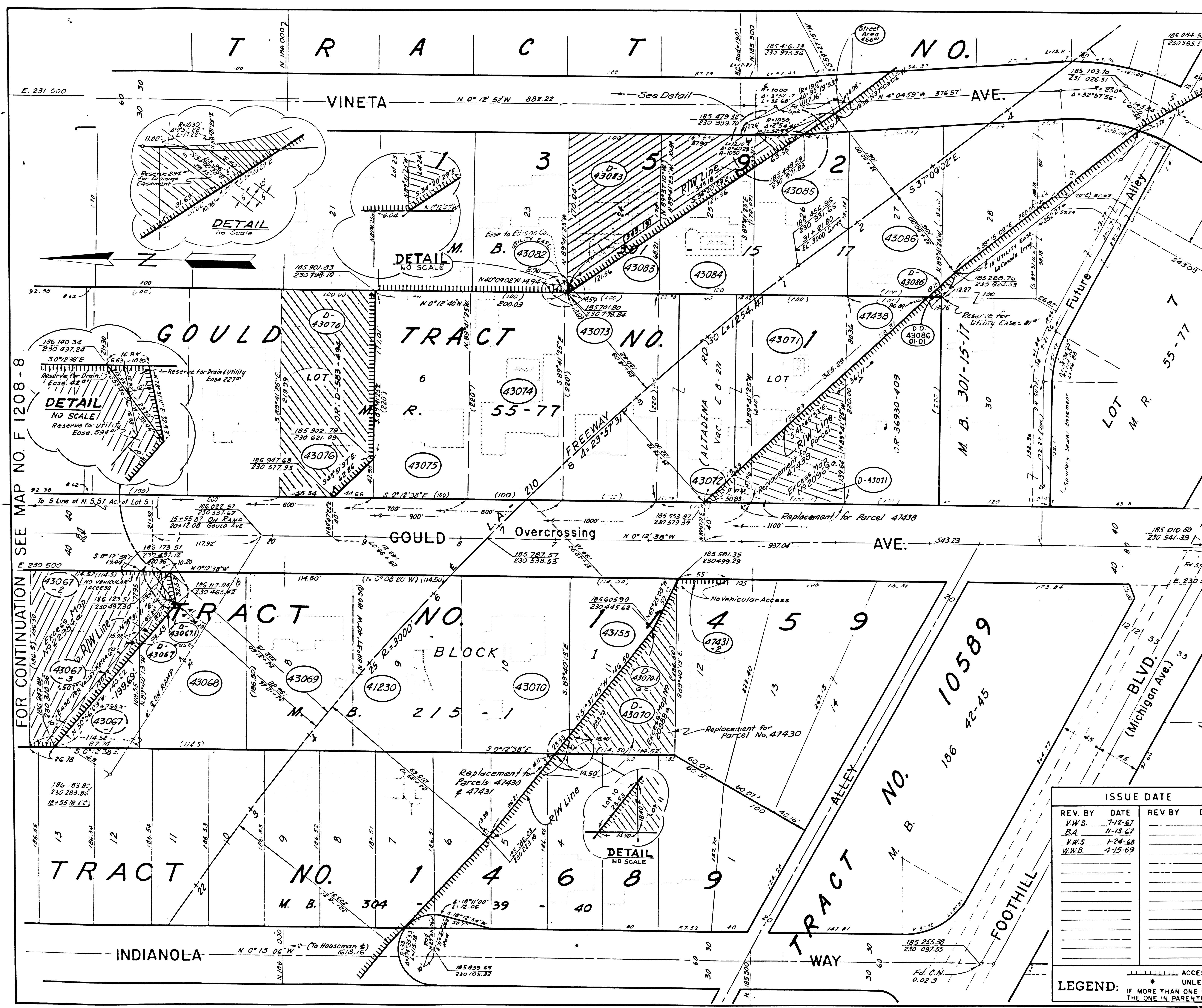

FOR CONTINUATION SEE MAP NO. F 1208-8

FOR CONTINUATION SEE MAP NO. F 1208-10

NO. F 1208-9

DISTRICT R/W AGENT BUREAU OF PUBLIC ROADS DATE

PARCEL NO.	GRANTOR OR GRANTEE	AREA ACQUIRED	EXCESS	TOTAL	NSI	RECORDING DATE	O.R.
43108	La Canada Develop Co.	119,718	876	154,636	Fee	3-22-68	D3947-420
43090	Gerrity, J.J. et ux	16,784	14,586	16,784	Fee	8-16-73	05985-866
43089	Holmes, T.H. et ux	21,351	9,267	21,351	Fee	2-29-68	D3925-760
43098	Yotter, E.S. et ux	17,448	5,873	17,448	Fee	1-20-69	D4255-514
43088-1	La Canada Irrig. Dist	9,755	15,226	9,755	Fee	8-15-68	D4100-901
43088-2	La Canada Irrigation Dist to So. Calif. Edison Co.	978	UTILITY EASE	978	Ease	3-16-70	D4657-894
43087-1	Flynn Estate	5,713	31,661	5,713	Fee	8-20-71	D5165-53
43087-2	Flynn Estate to La Canada Irrigation Dist	1,283	UTILITY EASE	1,283	Ease	8-20-71	D5165-53
43101	Berrett, L.F., et ux	11,362	10,833	11,362	Fee	8-29-68	D4115-654
D-43101	State to W.E. Church et ux				D.D.	1-16-70	D4608-896
43104-1	Cahill, C.H., et ux	5,014	19,285	5,014	Fee	12-15-49	D4581-606
43104-2	Charles H. Cahill, et ux to So. Calif. Edison Co.	359	UTILITY EASE	359	Ease	1-13-70	D4605-899
43105	Lerner, J. et ux	14,464	7,234	14,464	Fee	4-1-69	D4323-435
43106	Allen, W., et ux	13,462	4,096	13,462	Fee	8-27-68	D412-968
56194-1	Continental Finance Co.	13,232		103,768	Fee	1-25-71	D4952-516
56194-2	" " "	1,496	UTILITY EASE		Fee	1-25-71	D4952-516
D-43089	State to La Canada Irrigation District				D.D.	6-19-70	D4746-680
D-43089-1	State to H. Spencer et ux				D.D.	8-19-70	D4806-307
D-43108	State of Calif. to Valley Water Co.				D.D.	7-14-70	D4771-467
D-43108-1	State of Calif. to Valley Water Co.				D.D.	12-7-72	D5691-423
D-43108-2	State of Calif. to Valley Water Co.				D.D.	8-9-73	D5977-443
D-43108-3	State of Calif. to Valley Water Co.				D.D.	9-9-73	D5977-445
D-43108-4	State of Calif. to Valley Water Co.				D.D.	11-1-73	D6069-137
D-43108-5	State of Calif. to Valley Water Co.				D.D.	3-5-74	D6190-516
D-43108-6	State of Calif. to Valley Water Co.				D.D.	2-8-74	D6165-240
D-43108-7	State of Calif. to Valley Water Co.				D.D.	3-24-74	D6223-43
D-43108-8	State of Calif. to Valley Water Co.				D.D.	7-6-74	D6495-385
Rel 872	State to Co. of L.A.				Rel.	9-2-75	D6783-457

FOR CONTINUATION SEE MAP NO. 17816-C (VI)

- Does not include area in street.
- ▲ EXCESS INCLUDES AREA OF RD. EASE.
- EXCESS INCLUDES AREA OF UTILITY EASE.

INTERSTATE

STATE OF CALIFORNIA
 TRANSPORTATION AGENCY DEPARTMENT OF PUBLIC WORKS
 DIVISION OF HIGHWAYS
 7 - LA - 210 - R20.8
R/W MAP
 NO. F 1208-10
 FILE NO. 17880-C
 DATE 7-25-66
 APPROVED WEATHERHOLT

ISSUE DATE		REV BY DATE	
REV. BY	DATE	REV. BY	DATE
K.W.S.	5-9-67		
K.W.S.	9-27-67		
J.C.J.	1-30-68		
J.C.J.	2-5-68		
J.C.J.	4-8-68		
J.C.J.	4-9-68		
J.A.	4-25-68		
B.A.	4-25-68		
N.W.B.	7-16-68		
N.W.B.	10-22-68		
N.W.B.	4-16-69		
B.A.	5-2-69		

LEGEND: ACCESS DENIAL LINE TOP OF CUT TOE OF FILL
 * UNLESS OTHERWISE NOTED ALL AREAS ARE IN SQUARE FEET
 IF MORE THAN ONE BEARING AND DISTANCE ARE SHOWN FOR A LINE, THE ONE IN PARENTHESES IS PREVIOUS RECORD

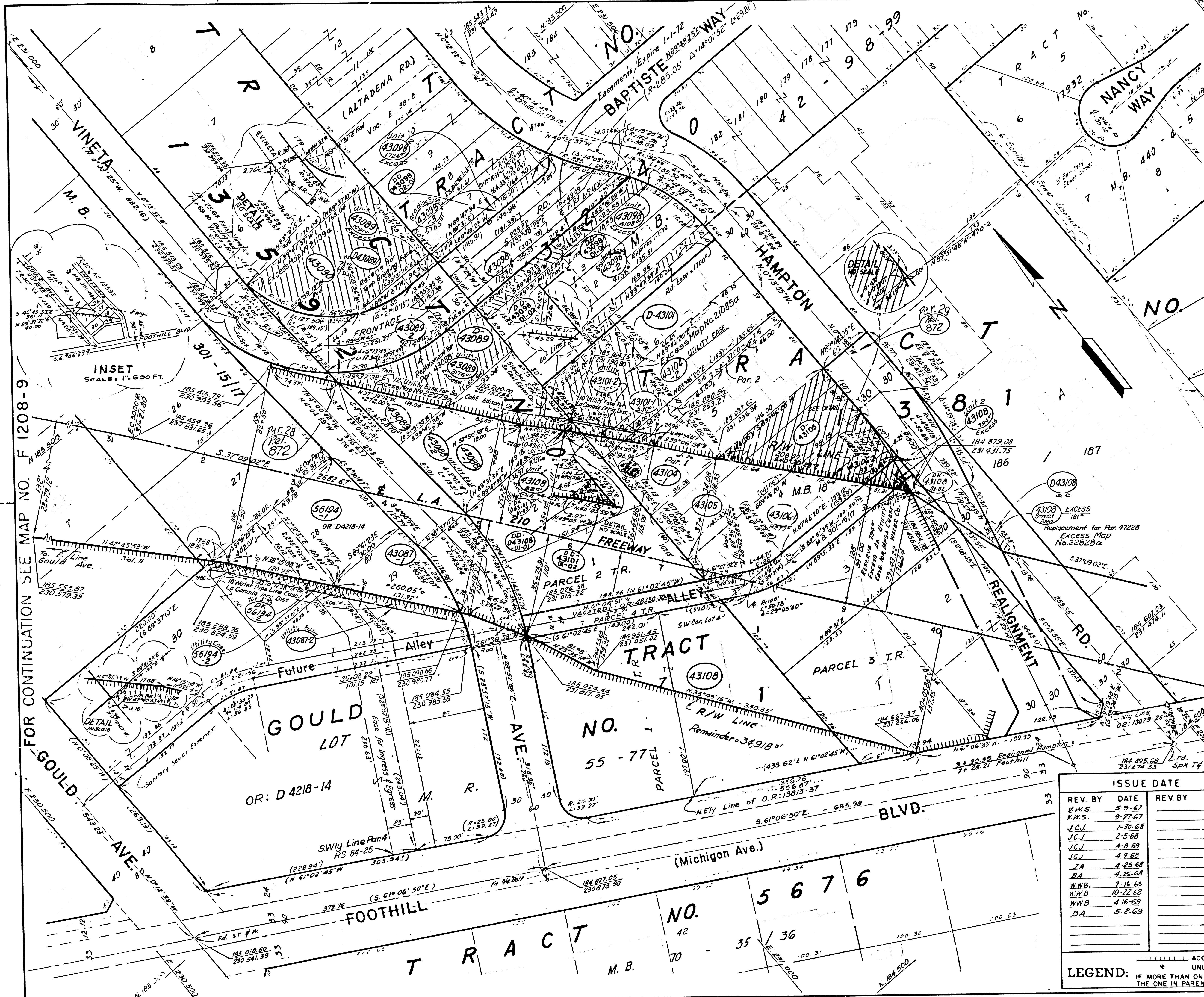

FOR CONTINUATION SEE MAP NO. F 1208-9