

F1207.1 INDEX MAP

- | | | | | | |
|------------|---|-------------|---|-------------|---|
| F 1207.1-1 | ① | F 1207.1-7 | ⑦ | F 1207.1-13 | ⑬ |
| F 1207.1-2 | ② | F 1207.1-8 | ⑧ | F 1207.1-14 | ⑭ |
| F 1207.1-3 | ③ | F 1207.1-9 | ⑨ | F 1207.1-15 | ⑮ |
| F 1207.1-4 | ④ | F 1207.1-10 | ⑩ | F 1207.1-16 | ⑯ |
| F 1207.1-5 | ⑤ | F 1207.1-11 | ⑪ | F 1207.1-17 | ⑰ |
| F 1207.1-6 | ⑥ | F 1207.1-12 | ⑫ | | |

FM 21602 INDEX

INTERSTATE
 STATE OF CALIFORNIA TRANSPORTATION AGENCY
 DEPARTMENT OF PUBLIC WORKS
 DIVISION OF HIGHWAYS
 07 - LA - 210 - 18.3 / 19.6
 R/W - INDEX MAP
 0 200 400 800 1200
 F - NO. 1207.1 DATE 11-2-70

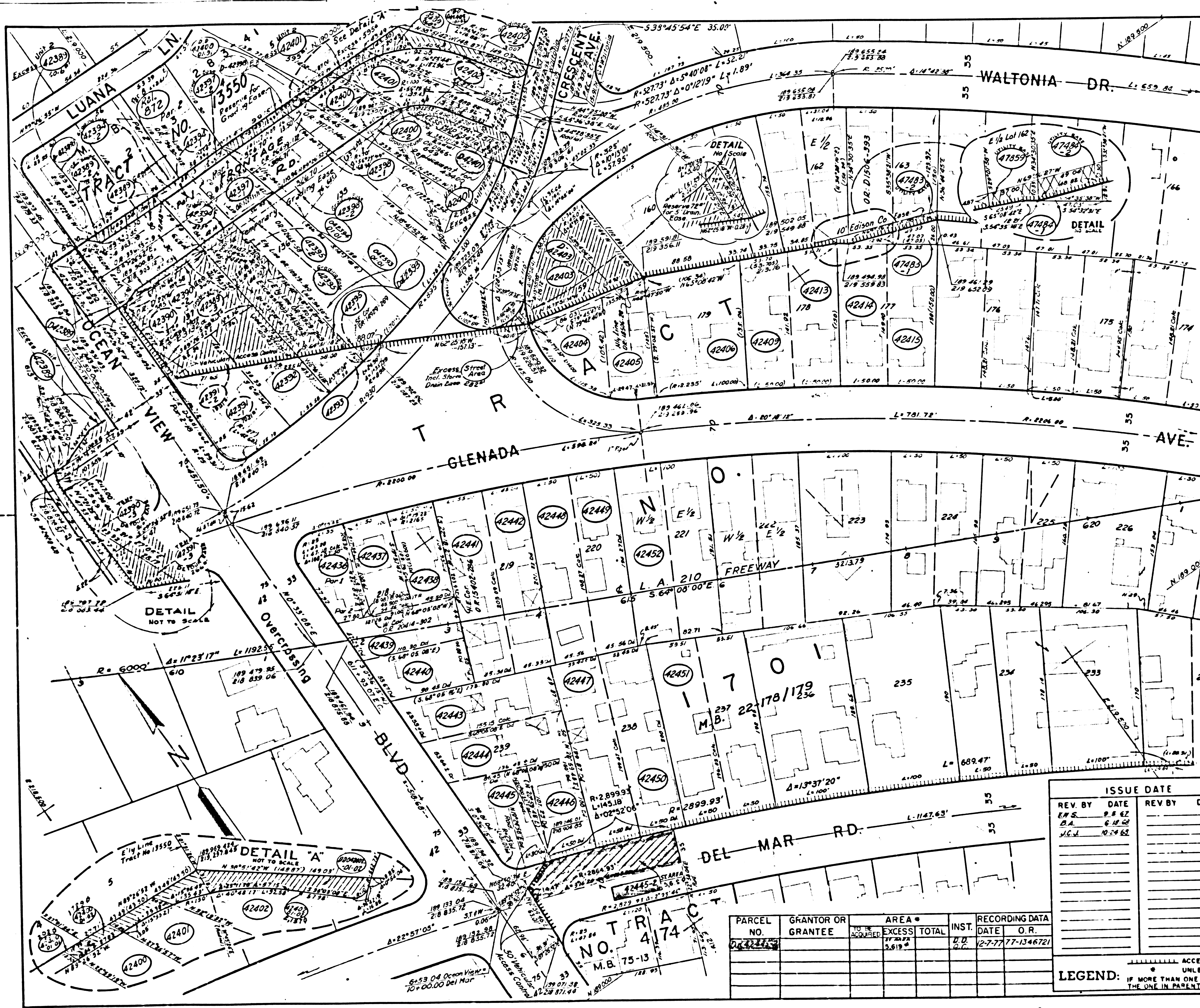

PARCEL NO.	STATE	FEDERAL PROJECT NO.	EFFECTIVE DATE	SHEET NO.	TOTAL SHEETS
7	CALIF.	1-210-1100116	1-13-65	35	

PARCEL NO.	GRANTOR OR GRANTEE	AREA* TO BE ACQUIRED	EXCESS TOTAL	INST.	RECORDING DATA DATE O.R.
42436	Tucker, P.M., et Vir	5,431	5,431	Fee	11067 D3097-25
42437	Lynn, M.L.	5,212	5,212	Fee	101367 D3796-198
42438	Meehan, H.T., et ux	5,248	5,248	Fee	6-1-67 D3658-370
42439	Bolin, M.H., et ux	5,238	5,238	Fee	7-26-67 D3624-415
42440	Powlick, J.R., et ux	5,019	5,019	Fee	6-6-67 D3662-880
42441	Prescott, P.	10,212	10,212	Fee	7-28-67 D3627-269
42442	Greer, C.T., Jr., et ux	9,177	9,177	Fee	5-10-67 D3638-259
42443	Prescott, W.C., et ux	8,202	8,202	Fee	5-5-67 D3634-330
42444	Otis, R.W., et ux	7,289	7,289	Fee	6-21-67 D3673-507
42445	Hunsaker, I.E., et ux	6,819	6,819	Fee	6-1-67 D3653-372
42446	Jones, C., et ux	5,027	5,027	Fee	4-20-67 D3618-954
42447	Hunt, D.B., et ux	10,323	10,323	Fee	4-28-67 D3627-273
42448	Dudley, E.C., et ux	9,539	9,539	Fee	4-21-67 D3620-425
42449	Lowe, S.A., et ux	9,364	9,364	Fee	4-25-67 D3623-446
42450	Young, D.R., et ux	10,328	10,328	Fee	5-15-67 D3642-297
42451	Willemsen, D.W., et ux	10,232	10,232	Fee	11-7-67 D3822-296
42452	Fletcher, B.B., et ux	9,236	9,236	Fee	10-15-66 D3452-836
42401	Fox, T.F., et ux	9,034	9,034	Fee	5-7-68 D3993-924
42402	Torrey, P.A., et ux	7,304	7,304	Fee	1-30-69 D4264-829
42401	State to			DD	1-8-71 D4938-672
42403	Tanner, R.C., et al	10,111	9,761	10,111	Fee 2-14-69 D4278-936
42404	McCree, C.O.	5,346	5,346	Fee	1-27-68 D4207-343
42405	Mansfield, R.D., et ux	5,694	5,694	Fee	1-23-69 D4258-983
42406	Leuer, J.V., et ux	13,339	13,339	Fee	10-28-69 D4338-398
42403	State to J. Leuer, et ux			DD	7-24-72 D3541-514
42409	Hudson, W.I.			DD	7-10-73 D3540-216
42409	Ward, C.E., et ux	7,145	7,145	Fee	11-6-68 D4125-573
42401-1	Stevens, N.F., et ux	3418	346	10,700	Fee 10-19-70 D4863-280
42401-2	State to Mont			DD	6-11-71 D3903-237
42413	Heister, V.P.	7,519	7,519	Fee	3-24-69 D435-842
42414	Calanca, C., et ux	7,730	7,730	Fee	3-27-69 D4319-818
42415	Saccamanchi, L., et ux	7,729	7,729	Fee	3-17-69 D4308-712
42415	State to Edison Co			DD	6-27-74 D6355-421
42483-1	Shoote, A.R.	919		Fee	2-3-69 D4267-893
42483-2	State to Edison Co	495		DD	2-3-69 D4268-805
42484-1	Klaass, R.F.	304		Fee	3-21-69 D4314-328
42484-2	State to Edison Co	489		DD	3-26-69 D4319-111
42489	Trapp, S., et ux	265		Fee	3-5-69 D4297-351
42389	Rosebarr, J.M.	8,120	16,920	Fee	11-29-68 D4209-16
42390	Ellerbrooks, Harold F.	8,911	8,911	Fee	1-27-70 D4616-832
42389	State to Sullivan, Michael			DD	1-12-71 D4940-362
42391	Stringer, M.	9,012	1,991	9,012	Fee 4-7-69 D4330-153
42392	Olson, R.R., et ux	7,108	3,428	7,108	Fee 4-2-69 D4211-37
42393	Lang, S., et al	7,060	5,387	7,060	Fee 11-7-68 D4187-924
42395-1	Gump, L.H., et ux	220		Fee	11-17-70 D4890-55
42395-2	"	189		Fee	"
42395-3	"	570		Fee	"
42395-4	"			DD	10-13-72 D5834-911
42397-1	Home Savings Loan Co	3,013		9,933	Fee 7-7-70 D4764-725
42397-2	"	614		Fee	"
42398-1	McCookin, M.J.	7,603	1,239	16,648	Fee 1-22-70 D4613-385
42398-2	"	1,118		Fee	"
42394-1	Palazzolo, V.	4,936	2,482	11,592	Fee 7-2-69 D4423-373
42394-2	"	488		Fee	"
42398	State to			DD	11-14-72 D5634-509
42398	State to			DD	8-25-73 D473-125
42398	State to			DD	9-2-75 D6783-457

FOR CONTINUATION SEE MAP NO. F 12071-2

REV. BY	DATE	REV. BY	DATE
E.N.S.	8-8-67		
D.A.	6-18-68		
J.E.V.	10-24-68		

INTERSTATE
STATE OF CALIFORNIA
 TRANSPORTATION AGENCY DEPARTMENT OF PUBLIC WORKS
 DIVISION OF HIGHWAYS
7-LA 210-R18.3
R/W MAP
NO. F12071-1
 50' 0 50'
 RWPE NELSON
 FILE NO. 17865-C
 DATE 8-22-68
 APPROVED WEATHERSHOLT

PARCEL NO.	GRANTOR OR GRANTEE	AREA* ACQUIRED	EXCESS TOTAL	INST.	RECORDING DATA DATE O.R.
42445		3,919		D.D.	12-7-77 77-1346721

LEGEND:
 ----- ACCESS DENIAL LINE
 ----- TOP OF CUT
 ----- TOE OF FILL
 * UNLESS OTHERWISE NOTED ALL AREAS ARE IN SQUARE FEET
 IF MORE THAN ONE BEARING AND DISTANCE ARE SHOWN FOR A LINE, THE ONE IN PARENTHESES IS PREVIOUS RECORD
 * EXCESS INCLUDES BASEMENT AREAS

FM 21602-1

Continued on F-1207.1-13

STATE	FEDERAL PROJECT NO.	EFFECTIVE DATE	SHEET NO.	TOTAL SHEETS
CALIF.	1-210-11(100)16	1-13-65	36	

DISTRICT R/W AGENT BUREAU OF PUBLIC ROADS DATE

PARCEL NO.	GRANTOR OR GRANTEE	AREA*	TOTAL	RECORDING DATA
NO.		ACRES	SQ. FT.	DATE O.R.
42416	Lupinetti, J., et ux	7.700	7.700	Fee 1-18-68 D3388-123
42417	Bruno, A.L., et ux	8.006	8.006	Fee 3-14-67 D3582-347
42418	Baker, R.A., et Vir	7.269	7.269	Fee 1-30-67 D3544-622
42419	Prins, L., et ux	7.546	7.546	Fee 1-24-67 D3539-408
42420	Wright, R.J., et ux	7.849	7.849	Fee 2-7-67 D3552-124
42453	Brown, F.M.D.	9.214	9.214	Fee 3-15-68 D3940-696
42454	Siglar, P.E., et ux	10.059	10.059	Fee 3-10-67 D3579-621
42455	Carey, L.R.	19.728	19.728	Fee 11-7-67 D3822-244
42456	Johnston, L.R., et ux	9.029	9.029	Fee 5-1-67 D3628-908
42457	Flammer, H.B., et ux	9.029	9.029	Fee 2-2-67 D3548-653
42458	Butler, B.L.	17.299	17.299	Fee 1-24-67 D3539-410
42459	GE Connolly Estate	19.573	19.573	Fee 4-6-67 D3605-440
42460	Price, M.L., et ux	8.227	8.227	Fee 6-26-67 D3682-732
42461	Blang, J., et ux	8.024	8.024	Fee 4-17-67 D3612-355
42462	Martin, J.	7.942	7.942	Fee 5-16-67 D3643-691
42463	Edwards, R.F., et al	7.809	7.809	Fee 1-23-67 D3538-296
42464	Poyer, L.G.	15.075	15.075	Fee 3-1-68 D3927-328
42465	LaLonde, J.W., et ux	7.398	7.398	Fee 2-6-67 D3550-921
42466	Thompson, V.L., et ux	8.748	8.748	Fee 2-2-67 D3548-659
41451	Del Mar - Del Mar Road	27.236	27.236	Fee 4-24-67 D3621-926
45692	Foreman, J., et al	9.617	9.617	Fee 7-28-67 D3621-922
47477-1	Comstock, Hazel	736	736	Fee 12-4-68 D4213-612
47477-2	Comstock, Hazel	476	476	Fee 12-4-68 D4214-464
47478-1	Comstock, Hazel	895	895	Fee 11-7-68 D4187-921
47478-2	Comstock, Hazel	477	477	Fee 11-7-68 D4188-879
47479-1	Cole, R.B., et ux	1086	1086	Fee 11-1-68 D4182-323
47479-2	Cole, R.B., et ux	475	475	Fee 11-1-68 D4184-15
47480-1	Hewson, J.E., et ux	1,182	7,388	Fee 12-18-68 D4227-365
47480-2	Hewson, J.E., et ux	476		Fee 12-18-68 D4229-413
47481-1	Sadler, Jr., C.B., et ux	1,227	7,377	Fee 2-14-69 D4278-931
47481-2	Sadler, Jr., C.B., et ux	476		Fee 2-14-69 D4280-66
47482-1	Martin, E.V., et ux	1,228	7,319	Fee 3-14-69 D4307-229
47482-2	Martin, E.V., et ux	477		Fee 3-14-69 D4308-184
47860	Del Mar - Del Mar Road	1,671	5,962	Fee 10-21-68 D4163-205

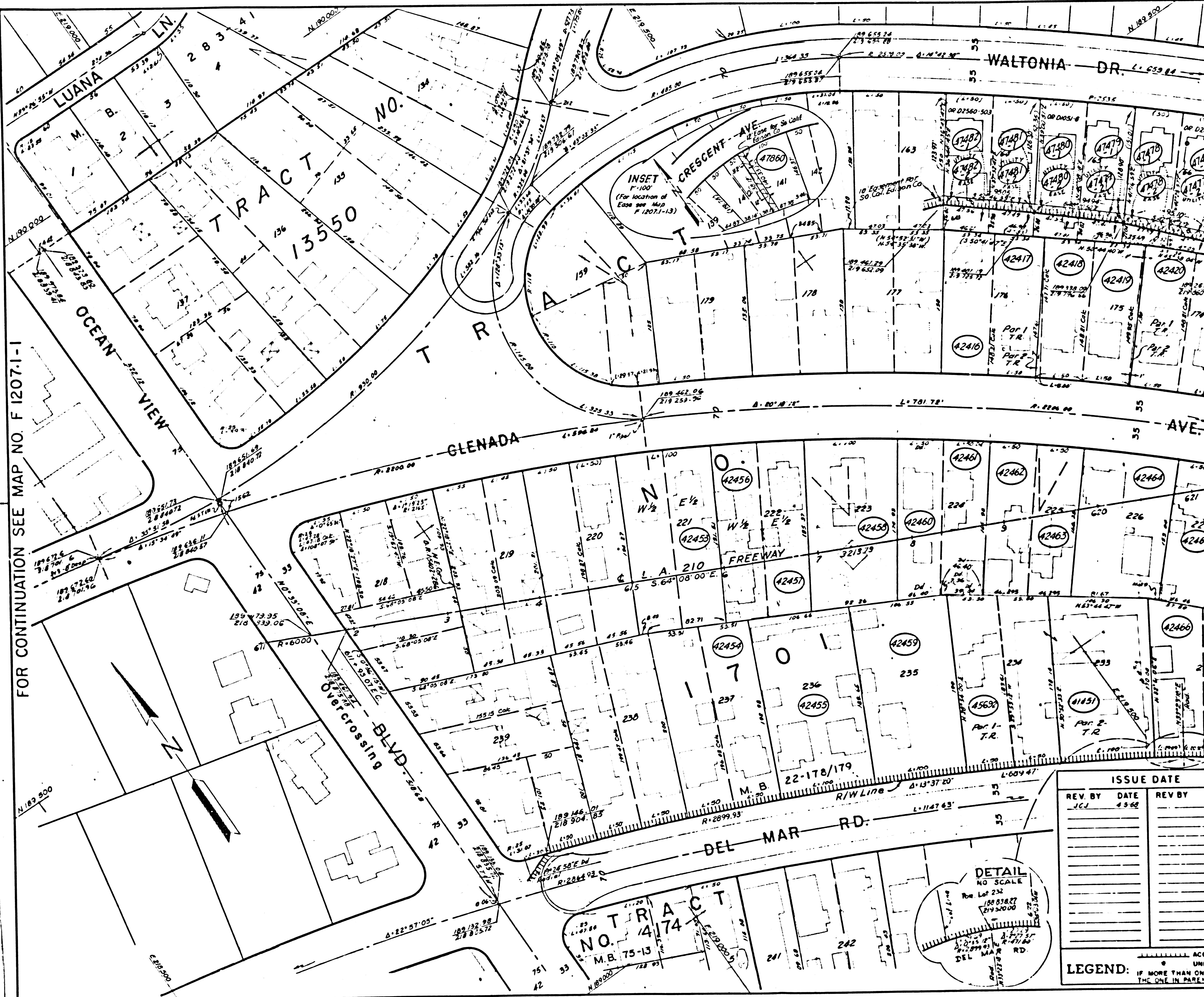

FOR CONTINUATION SEE MAP NO F 1207.1-1

FOR CONTINUATION SEE MAP NO F 1207.1-3

ISSUE DATE		REV BY DATE	
REV BY	DATE	REV BY	DATE
J.C.J.	4-9-68		

STATE OF CALIFORNIA
 TRANSPORTATION AGENCY DEPARTMENT OF PUBLIC WORKS
 DIVISION OF HIGHWAYS
 7-LA 210-R18.3
R/W MAP
 NO. F 1207.1-2
 FILE NO. 18231-C
 DATE 8-25-66
 RWPE NELSON APPROVED WEATHERHOLT

LEGEND:
 ACCESS DENIAL LINE TOP OF CUT TOE OF FILL
 UNLESS OTHERWISE NOTED ALL AREAS ARE IN SQUARE FEET
 IF MORE THAN ONE BEARING AND DISTANCE ARE SHOWN FOR A LINE, THE ONE IN PARENTHESES IS PREVIOUS RECORD

FM 21602-2

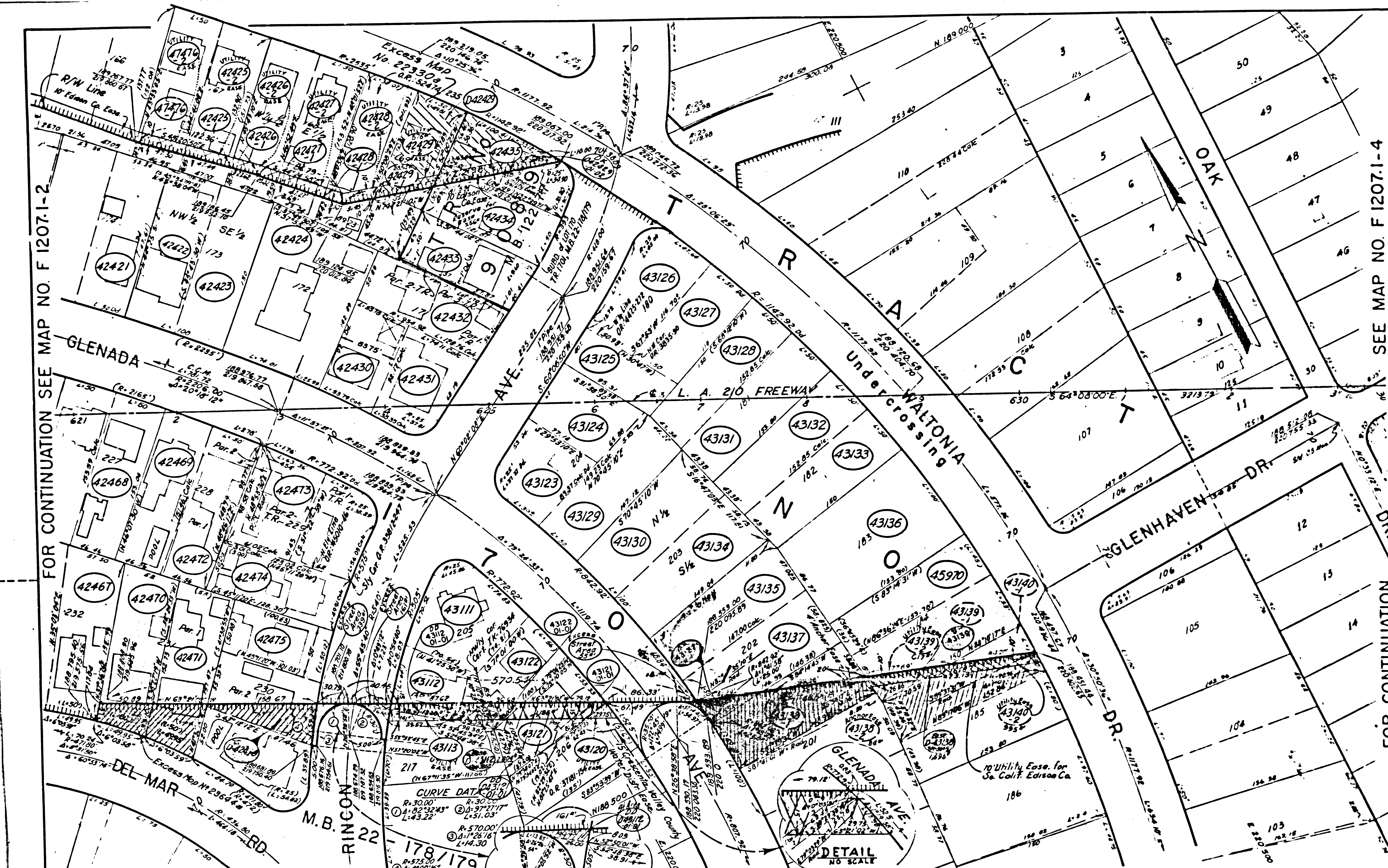

SEE MAP NO F 1207-1-4

FOR CONTINUATION

PARCEL NO.	GRANTOR OR GRANTEE	AREA*		TOTAL	INST.	RECORDING DATA	
		TO BE ACQUIRED	EXCESS			DATE	O.R.
43123	Martinez, C.J., et ux	5,384		5,384	Fee	8-1-67	D3720-288
43124	Parchia, M.M.	5,268		5,268	Fee	8-28-67	D3749-51
43125	Gunn, L.B.	3,896		3,896	Fee	10-3-67	D3786-558
43126	Ramsden, F.R., et ux	7,260		7,260	Fee	10-24-67	D3807-190
43127	Brown, H.N., et ux	5,644		5,644	Fee	6-14-67	D3671-279
43128	Yates, W.F.	7,070		7,070	Fee	6-23-67	D3681-279
43129	Willis, E.R., et ux	7,427		7,427	Fee	6-22-67	D3679-920
43130	Washburn, D.C., et ux	7,986		7,986	Fee	6-15-67	D3672-599
43131	Booth, M.L., et ux	7,165		7,165	Fee	6-23-67	D3681-275
43132	Bullivant, L.J., et ux	7,166		7,166	Fee	2-9-68	D3909-346
43133	Beeman, B.T., et al	7,070		7,070	Fee	6-21-67	D3678-504
43134	Mallison, D.M., et al	7,986		7,986	Fee	7-14-67	D3702-591
43135	Smith, C.R., et ux	8,073		8,073	Fee	8-29-67	D3687-424
43136	Henderson, F.W., et ux	14,237		14,237	Fee	10-16-67	D3798-761
43137	Miller, C.B., et al	7,966	693	7,966	Fee	9-16-68	D4132-780
43138	State to D.A. Gessett				D.D.	1-22-73	D5736-654
43139	Cleveland, R.E., et ux	8,049	6,163	8,049	Fee	8-20-68	D4105-614
43140	State to So. Cal. Edison Co.				D.D.	6-21-72	D5503-374
43139	Osterman, V.L., et ux	8,016	944	8,016	Fee	9-12-67	D3763-838
43139	State to R.B. Sporns et al				D.D.	6-8-73	D5901-618
43140	Waizel, H.G., et ux	7,070	5,913	7,070	Fee	8-20-68	D4105-593
45970	Imboden, M.V., et ux	6,220		6,220	Fee	7-12-68	D4063-395
43139	McDERMOTT				DD	5-17-74	D6278-524
43139	So. Cal. Edison Co.				DX	9-24-74	D6423-633

* Excess Includes Area of Easement

PARCEL NO.	GRANTOR OR GRANTEE	TO BE ACQUIRED	EXCESS	TOTAL	INST.	RECORDING DATA
DATE	O.R.					
42421	Fahy, J.L., et al	7,638		7,638	Fee	8-1-67 D3720-235
42422	Wearl, S.E., et ux	7,637		7,637	Fee	9-8-66 D3421-428
42423	Whalen, L.F., et ux	7,668		7,668	Fee	10-13-67 D3796-546
42424	Reinhard, K.V.	15,270		15,270	Fee	7-18-68 D4069-415
42430	Smalley, M.R.	4,949		4,949	Fee	6-23-67 D3681-258
42431	Sillis, D., et ux	6,002		6,002	Fee	7-20-67 D3709-225
42432	Dempsey, C.	7,129		7,129	Fee	8-2-67 D3721-922
42433	Owens, J.E., et ux	5,835		5,835	Fee	6-30-67 D3689-62
42434	Fuschetti, J.E., et ux	6,180	312	6,180	Fee	6-23-67 D3681-267
42467	Pippig, H.A. as Admin.	8,301		8,301	Fee	9-25-67 D3777-678
42468	Powers, M.M., et al	7,399		7,399	Fee	6-28-67 D3682-819
42469	Williams, R.E., et ux	7,353		7,353	Fee	9-1-67 D3755-79

PARCEL NO.	GRANTOR OR GRANTEE	TO BE ACQUIRED	EXCESS	TOTAL	INST.	RECORDING DATA
DATE	O.R.					
42470	Ferguson, R.M., et ux	7,711	1,225	7,711	Fee	8-1-67 D3720-239
42470	State to U.I. Stone				DD	7-9-71 D518-1119
42472	Iannone, A.M., et ux	7,543		7,543	Fee	4-12-68 D3968-668
42473	Willems, J.E., et ux	11,194		11,194	Fee	7-22-68 D3894-229
42474	Roth, C.F.	6,325		6,325	Fee	8-3-67 D3723-291
43111	Perillo, R.J., et ux	7,388		7,388	Fee	9-7-68 D3932-955
42475	Ingels, G.W.	5,024		5,024	Fee	10-29-68 D4177-761
42475	Geise, E.C., et al	14,184	4,435	14,184	Fee	10-3-68 D4152-279
42435	Jensen, A.K., et ux	6,649	3,655	6,649	Fee	8-26-68 D4111-749
42425	Cole, A.	829		7383	Fee	11-22-68 D4203-54
42425	So. Cal. Edison	475	UTILITY EASE		Ease	11-22-68 D4204-137
42426	Hendry, J.A., et ux	926		7,343	Fee	3-21-69 D4314-291
42426	Hendry, J.A., et ux	477	UTILITY EASE		Ease	3-26-69 D4319-13
42426	So. Cal. Edison	477	UTILITY EASE		Ease	11-14-68 D4193-948

PARCEL NO.	GRANTOR OR GRANTEE	TO BE ACQUIRED	EXCESS	TOTAL	INST.	RECORDING DATA
DATE	O.R.					
42427	Barringer, C.D., et al	4,024		7,343	Fee	11-10-69 D4550-320
42427	State to So. Cal. Edison	474	UTILITY EASE		Ease	11-12-69 D4552-703
42428	Hiebert, D.D., et ux	1,416		7,313	Fee	5-29-69 D4385-368
42429	Wheeler, D.D., et ux	515	UTILITY EASE		Ease	5-29-69 D4386-746
42429	Goodyear, K., et ux	7,421	4567	7,421	Fee	5-21-69 D4376-53
42429	State to Burt R. Simon, et ux				DD	2-18-70 D4179-1498
43112	Johnson, R.E.	4,737	1,528	4,737	Fee	9-3-68 D4119-135
43112	State to Encinitas Valley County, et ux				DD	6-27-72 D5509-318
43120	Wright, E.R., et ux	215	UTILITY EASE	6,150	Ease	1-25-69 D4204-723
43121	Hunt, L.K., et ux	5,361	3,741	5,361	Fee	2-20-69 D4376-664
43122	McDERMOTT				DD	5-14-74 D4310-507
43122	Chaplin, B.	4,624	474	4,624	Fee	9-11-68 D4127-624
47476	Hawkins, M.B., et al	722		7,383	Fee	11-13-68 D4192-693
47476	Hawkins, M.B., et al	474	UTILITY EASE		Ease	11-13-68 D4193-703

REV. BY	DATE	REV. BY	DATE

STATE OF CALIFORNIA
TRANSPORTATION AGENCY DEPARTMENT OF PUBLIC WORKS
DIVISION OF HIGHWAYS
7-LA 210-R18.6
R/W MAP
NO. F 1207-1-3
17866-C &
FILE NO. 18236-C
DATE 8-23-68
APPROVED WEATHERHOLT

LEGEND: ----- ACCESS DENIAL LINE ----- TOP OF CUT ----- TOE OF FILL
UNLESS OTHERWISE NOTED ALL AREAS ARE IN SQUARE FEET
IF MORE THAN ONE BEARING AND DISTANCE ARE SHOWN FOR A LINE,
THE ONE IN PARENTHESES IS PREVIOUS RECORD.

FM21602-3

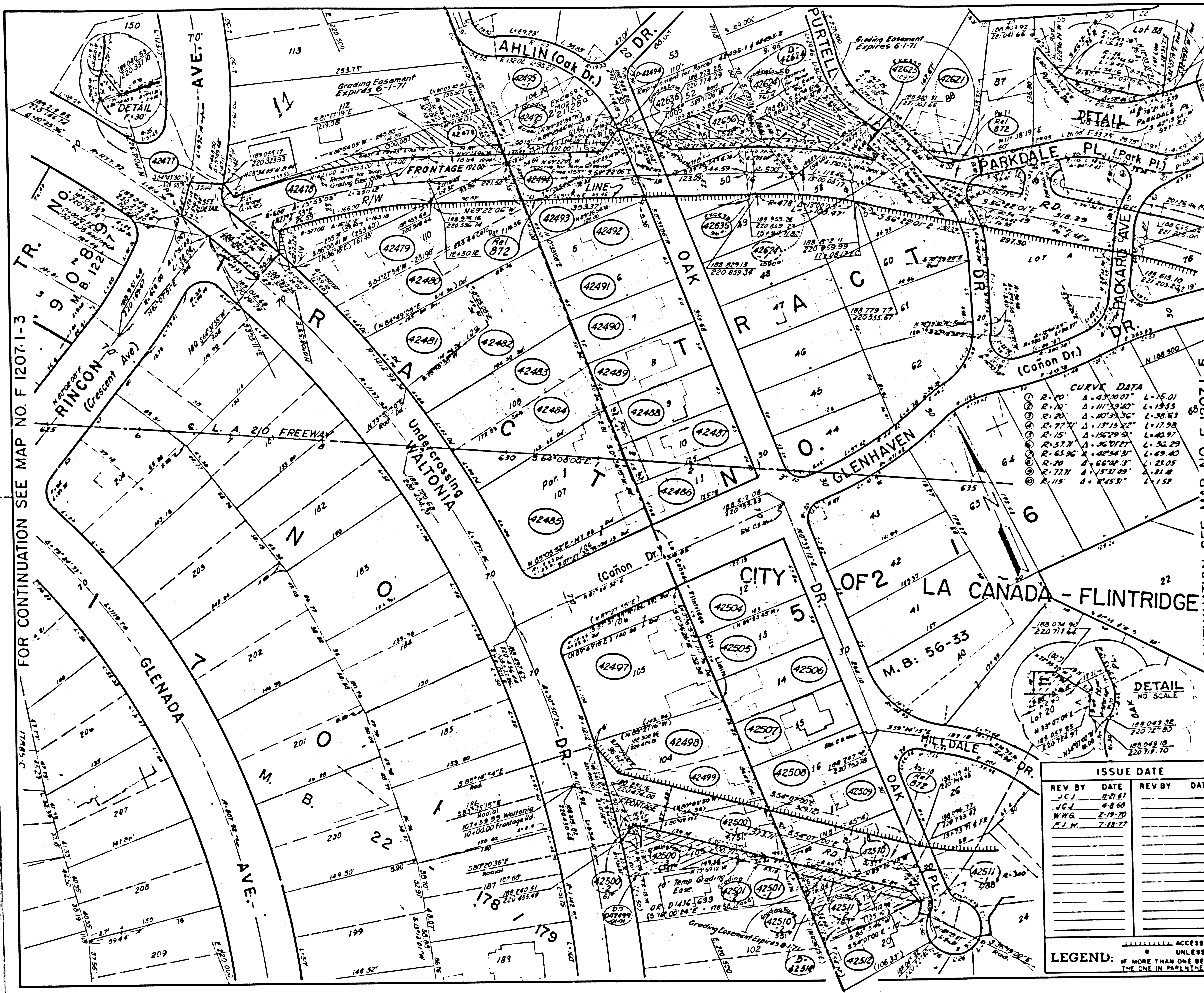

PARCEL NO.	GRANTOR OR GRANTEE	AREA*	EXCESS	TOTAL	INS.	RECORDING DATA
42480	McGrew, R.J., et ux	9,820		9,820	Fee	6-7-67 D3664285
42481	Forsyth, B. et ux	7,068		7,068	Fee	10-13-67 D3796-201
42482	Foley W.K., et ux	12,014		12,014	Fee	7-12-67 D3185-589
42483	French, E.E., et ux	8,841		8,841	Fee	5-22-67 D3648-977
42484	Leckner, M.H., et ux	8,305		8,305	Fee	5-24-67 D3651-266
42485	Geiger, P.S., et ux	20,314		20,314	Fee	5-22-67 D3649-3
42486	Woods, G.R., et ux	5,533		5,533	Fee	9-28-66 D3438-921
42487	Baker, C.J., et al	4,950		4,950	Fee	4-24-67 D3621-935
42488	Truelock, P.E., et ux	4,950		4,950	Fee	7-0-67 D3697-36
42489	McCawley, L.R., et al	6,250		6,250	Fee	4-21-67 D3620-417
42497	Paneno, T., et al	17,470		17,470	Fee	8-1-67 D3120-273
42504	Ellerbroek, G.J., et ux	7,804		7,804	Fee	2-5-67 D3848-940
42505	Westphal, D.E., et ux	6,250		6,250	Fee	7-4-67 D3847-552
42506	Stacy, E.L., et ux	6,250		6,250	Fee	4-25-67 D3623-158
42507	Houts, S.S., et ux	6,250		6,250	Fee	4-25-67 D3623-158
42621	Watts, P.C., et ux	358	263	621	Fee	10-29-66 D4177-167
42478	Brogdon, Jr., C.A., et ux	24,464	6,565	31,029	Fee	3-15-68 D3940-678
42478	State to Anderson				D.D.	4-10-73 D3827-165
42479	Geisler, R., et ux	12,991		12,991	Fee	3-26-68 D3920-287
42490	Abrahams, E.M., et ux	6,250		6,250	Fee	6-6-68 D4023-309
42491	Bollinger, H.M., et ux	5,625		5,625	Fee	3-15-68 D3940-683
42492	Yowell, K., et ux	5,625		5,625	Fee	6-3-68 D4019-684
42493	Grogg, G., et ux	5,625		5,625	Fee	3-8-68 D3934-210
42494	Pore, R.A., et ux	6,244	1,568	7,812	Fee	3-5-68 D3930-430
42494	State to Herbert Marshall et al				D.D.	5-9-72 D5455-182
42495-1	Woerner, W.F.	119		10,991	Fee	7-11-69 D4431-562
42495-2	Woerner, W.F.	426			Fee	
42498	Miller, L.E.	7,829		7,828	Fee	3-1-68 D3927-332
42499	Lora, G.T., et al	8,136	20	8,156	Fee	6-9-69 D4395-355
42508	Kelley, F.J., et ux	6,250		6,250	Fee	5-31-68 D4017-804
42509	Thomas, Jr., J.G.	6,250		6,250	Fee	3-7-68 D3927-313
42510	Thompson H.G. et ux	6,250		6,250	Fee	11-29-68 D4208-974
42510	State to M.B. Belger				D.D.	9-18-72 D5606-315
42511	Potepan, M.	6,563	4775	11,338	Fee	8-27-68 D4112-972
42512	Starnes, R.C.	177		5,498	Fee	10-21-68 D4169-215
42500	Beedy, D.P., et ux	3202	4390	7592	Fee	10-2-68 D4150-654
42501-1	Spang, L.S., et ux	84		8,608	Fee	10-8-68 D4156-452
42501-2	Spang, L.S., et ux	392			Fee	
42674	Butler, W., et ux	6,030	4940	10,970	Fee	3-3-68 D4119-142
42674	State to W. Butler et ux				D.D.	7-28-72 D5548-572
42636	Weisberg, L.B.	5,500	3,978	9,478	Fee	9-6-68 D4124-199
42472	State to County of LA				D.D.	8-2-75 D6783-447
42477	Lennox, G.M., et ux	172		10,321	Fee	9-24-69 D4525-939
42625			1087		See Map No. F 12071-5	
42635			96			

CURVE DATA

R.P.O.	Δ	L	L
R.10	Δ 43°30'07"	L 15.01	
R.10	Δ 111°39'40"	L 19.55	
R.21	Δ 107°35'36"	L 38.53	
R.77	Δ 15°15'22"	L 17.98	
R.15	Δ 152°29'51"	L 40.97	
R.37	Δ 36°07'01"	L 36.29	
R.65	Δ 42°54'31"	L 49.40	
R.70	Δ 66°42'13"	L 23.05	
R.71	Δ 15°31'09"	L 21.14	
R.115	Δ 145°31'09"	L 1.52	

FOR CONTINUATION SEE MAP NO. F 12071-5

INTERSTATE

STATE OF CALIFORNIA

TRANSPORTATION AGENCY DEPARTMENT OF PUBLIC WORKS

DIVISION OF HIGHWAYS

7-LA 210-R18.6

R/W MAP

NO. F 12071-4

50 0 50

FILE NO. 18237-C

DATE 8-25-66

APPROVED WEATHERHOLT

RWPE NELSON

ISSUE DATE

REV. BY	DATE	REV. BY	DATE
J.C.J.	11-21-67		
J.C.J.	4-8-68		
M.W.G.	2-19-70		
E.J.W.	7-18-77		

LEGEND: ACCESS DENIAL LINE TOP OF CUT TOE OF FILL
 UNLESS OTHERWISE NOTED ALL AREAS ARE IN SQUARE FEET
 IF MORE THAN ONE BEARING AND DISTANCE ARE SHOWN FOR A LINE,
 THE ONE IN PARENTHESES IS PREVIOUS RECORD

FM 21602-4

DISTRICT R/W AGENT BUREAU OF PUBLIC ROADS DATE

PARCEL NO.	GRANTOR OR GRANTEE	AREA*	EXCESS	TOTAL	INST.	RECORDING DATE	DATA O.R.
41662	Schwartz M., et ux	10,262		10,262	Fee	8-4-65	D3003-204
41776	Nalsh T.J., et ux	5,531		5,531	Fee	2-16-65	D3147-939
42527	Hill, M.C., et ux	16,535		16,535	Fee	2-20-66	D397-512
42528	Deol, A.L., et ux	7,515		7,515	Fee	4-4-68	D3956-361
42529	Eimo, R.J., et ux	10,385		10,385	Fee	3-5-68	D3930-445
42530	Taylor B.B., et ux	8,599		8,599	Fee	4-5-67	D3604-170
42531	Edmiston, L.E., et ux	9,773		9,773	Fee	4-10-67	D3608-401
42532	Pike, W.C., et ux	8,614		8,614	Fee	3-17-67	D3586-511
42533	Simeral, D.E., et ux	15,144		15,144	Fee	8-29-68	D416-669
42534	Wantz, C.T., et ux	7,717		7,717	Fee	3-20-66	D3587-945
42535	Barrett, R.D., et ux	8,004		8,004	Fee	3-27-67	D3594-265
42536	Bartholomew, C.W., et ux	7,622		7,622	Fee	3-20-67	D3587-947
42537	Buchanan, H.A.	9,802		9,802	Fee	2-9-68	D3909-344
42538	Anderson, J.C., et ux	9,740		9,740	Fee	4-11-67	D3609-426
42539	Brown, A.D.	9,266		9,266	Fee	9-5-67	D3756-934
42540	Boyer, R.P., et ux	8,971		8,971	Fee	8-17-67	D3739-332
42541	Blanchard, M.W.	9,064		9,064	Fee	3-10-67	D3579-625
42542	Anderson, R.K., et ux	38,398		38,398	Fee	5-26-67	D3653-911
42628	Willard, R.P., et ux	7,363		7,363	Fee	5-12-67	D3640-818
42629	Harris, N., et ux	6,823		6,823	Fee	9-11-67	D3762-550
42630	Mills, E.W.	12,193		12,193	Fee	2-1-68	D3901-800
42631	Boyd, F.C., et ux	6,250		6,250	Fee	3-10-67	D3579-629
42519	Roderick, M.C., et ux	8,018	3,705	8,018	Fee	3-5-68	3930-432
42517	Downs, N.F., et ux	4,963		4,963	Fee	10-14-69	D446-202
42518	Baker, E.J., et ux	4,242		4,242	Fee	9-16-68	D4132-799
42625	Denton, Jr., E.G., et ux	12,262	1,087	12,262	Fee	1-2-68	D3957-853
42626	Barter, C.A., et ux	7,659		7,659	Fee	3-26-68	D3950-289
42627	Hammonds, J., et ux	8,320		8,320	Fee	1-8-69	D4244-859
42632	Hemel, A.M., et ux	6,250		6,250	Fee	3-8-68	D3934-205
42633	Umoli, T.O.	6,250		6,250	Fee	7-11-68	D4061-656
42635	Scaramuzza, J.B., et ux	3,869	96	3,869	Fee	3-1-68	D3927-330
426204	County of Los Angeles	28,797		28,797	Fee	1-17-73	D5732-168
426205	"	1,035		1,035	Fee		
426209	"	865		865	Fee		
42519	State to M.C.H.H.	3rd Map			0.0	1-8-72	D5660-324
421872	State to County W.H.A.	2nd Map			2.1	9-2-75	D6783-424

FOR CONTINUATION SEE MAP NO. F 1207-I-6

AREA OF EXCESS INCLUDES GRADING EASEMENT EXCESS SHOWN ON MAP IN F 1207-I-4

INTERSTATE

STATE OF CALIFORNIA

TRANSPORTATION AGENCY DEPARTMENT OF PUBLIC WORKS

DIVISION OF HIGHWAYS

7-LA-210-R18.8

R/W MAP
NO. F 1207-I-5

50 0 50 FILE NO. 17867-C
DATE 7-21-66
RWPE NELSON APPROVED WEATHERHOLT

ISSUE DATE		REV BY DATE	
REV BY	DATE	REV BY	DATE
BA	7-10-67		
J.C.J.	11-30-67		
M.B.	4-9-68		
B.A.	10-27-70		
E.J.W.	7-18-77		

LEGEND: ACCESS DENIAL LINE TOP OF CUT UNLESS OTHERWISE NOTED ALL AREAS ARE IN SQUARE FEET IF MORE THAN ONE BEARING AND DISTANCE ARE SHOWN FOR A LINE, THE ONE IN PARENTHESES IS PREVIOUS BEARING

FM 21602-5

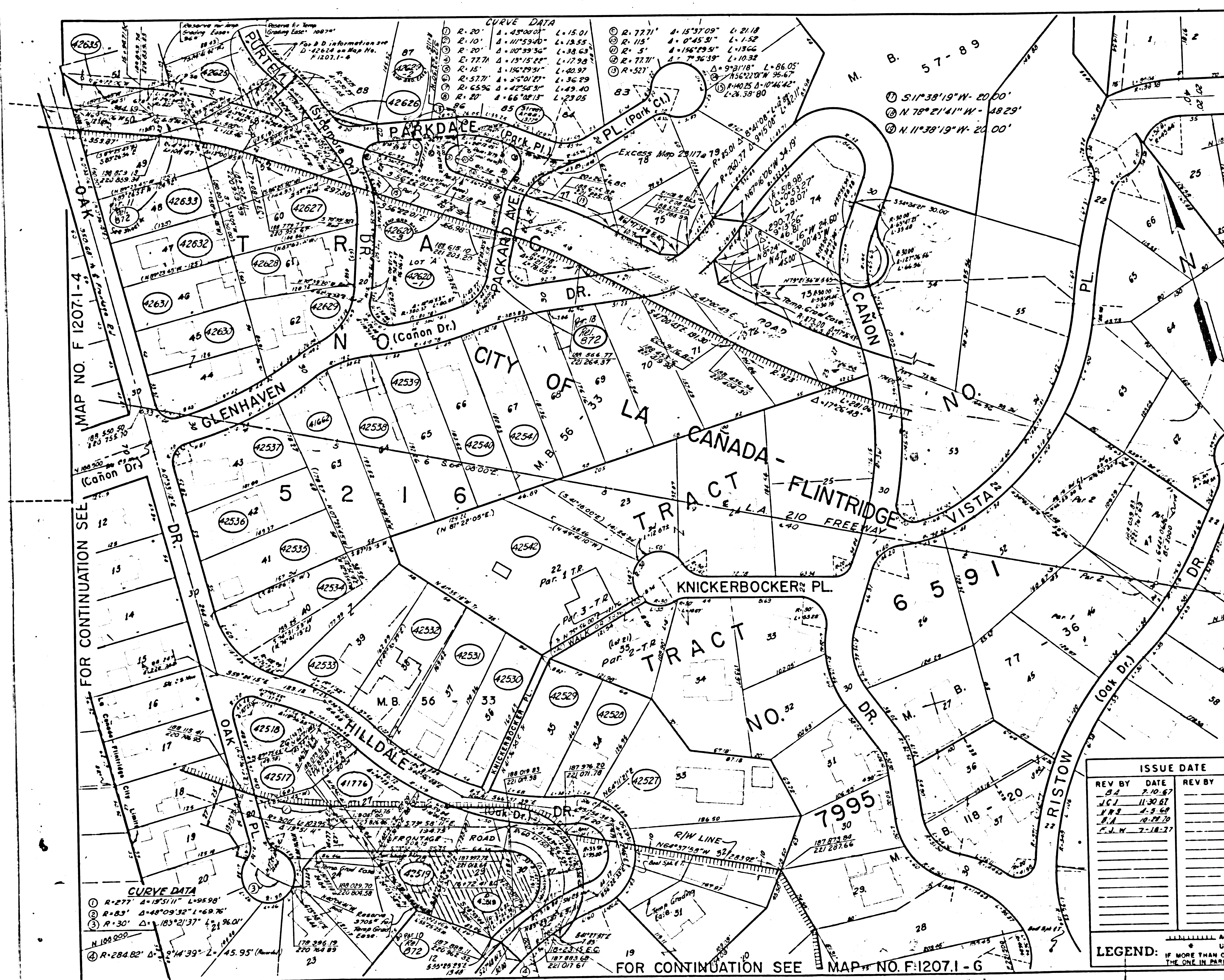

CURVE DATA

①	R=277'	Δ=18°11'11"	L=95.98'
②	R=83'	Δ=48°09'32"	L=69.76'
③	R=301'	Δ=183°2'37"	L=21.9601'
④	R=284.82'	Δ=2°44'39"	L=45.95' (Round)

FOR CONTINUATION SEE MAP NO. F 1207-I-6

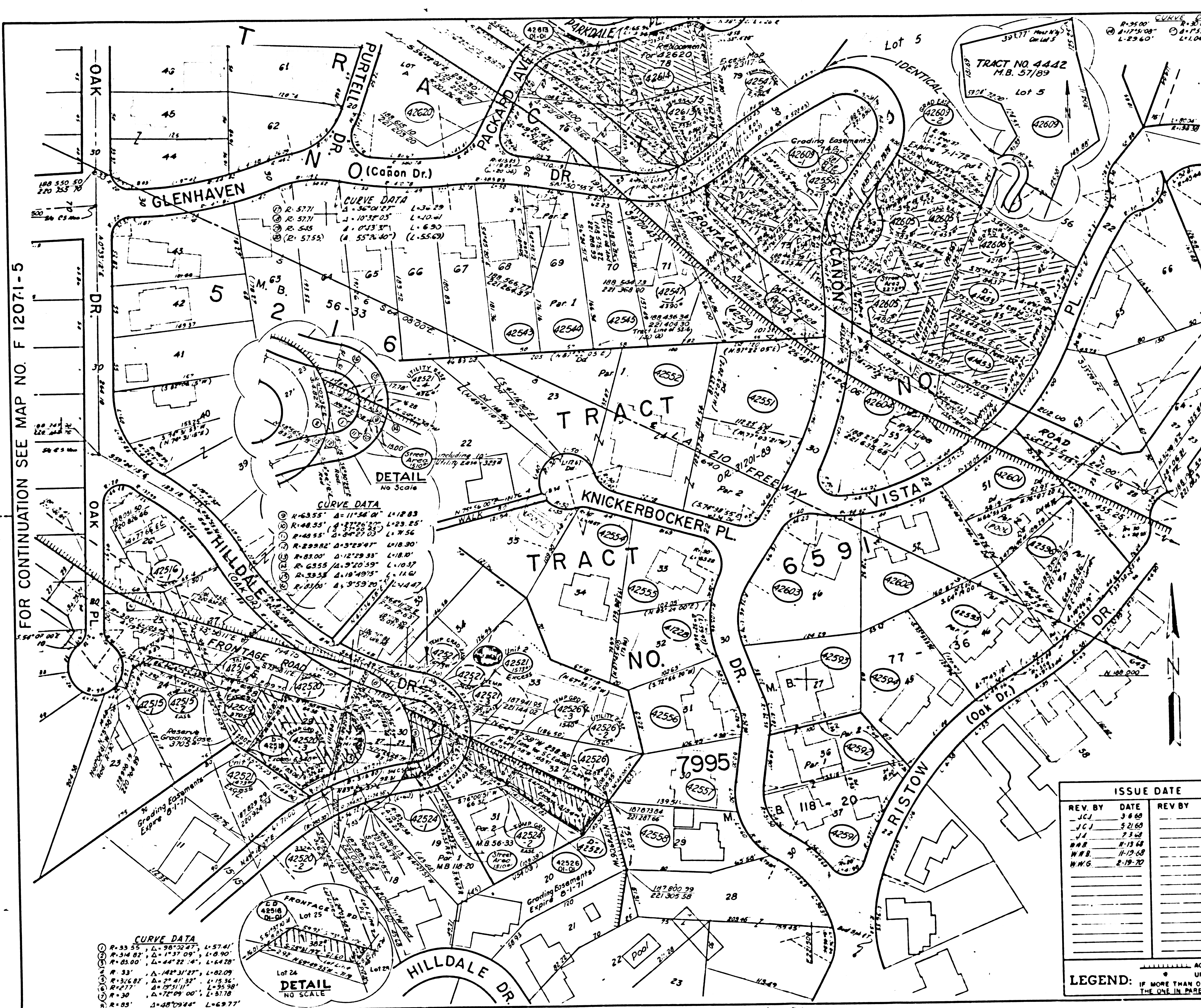

FOR CONTINUATION SEE MAP NO. F 12071-5

STATE	FEDERAL PROJECT NO.	EFFECTIVE DATE	SHEET NO.	TOTAL SHEETS
CALIF.	1-210-1100116	1-13-66	41	

PARCEL NO.	GRANTOR OR GRANTEE	NO. OF ACRES	AREA*	TOTAL	EXCESS	RECORDING DATA
42551	Ross, J.L.	11,552		11,552		Fee 3-29-67 D359605
42552	Borrett, R.J. et ux	37,553		37,553		Fee 4-14-67 D3613-916
42554	Mena, R.M. et ux	13,156		13,156		Fee 6-6-67 D3662-989
42555	Swim, B.E. et ux	8,401		8,401		Fee 5-28-67 D3595-464
42556	Kroening, H.J. et ux	8,461		8,461		Fee 4-12-67 D3611-32
42591	Stubbs, F.H. et ux	10,211		10,211		Fee 5-31-67 D3656-898
42592	Denman, R.B. et ux	16,92		16,92		Fee 6-1-67 D3658-892
42593	Honack, F.P. et ux	3,447		3,447		Fee 5-5-67 D3634-346
42594	Madison, G.S. et ux	12,191		12,191		Fee 3-27-67 D3594-263
42595	Toews, A. et ux	12,127		12,127		Fee 9-4-66 D3426-36
42596	Nelson, O.A. et ux	15,144		15,144		Fee 1-11-66 D3172-17
42601	Caruso, A. et ux	6,009		6,009		Fee 9-1-67 D3755-75
42602	Wilson, E.M. et ux	13,560		13,560		Fee 4-28-67 D3672-263
42603	Wadley, S.G. et ux	14,471		14,471		Fee 5-2-67 D3630-399
42604	Snyder, E.B. et ux	15,014		15,014		Fee 4-28-67 D3627-263
41225	Appleby, K.H. et ux	7,662		7,662		Fee 9-2-65 D3037-71
41453	Nauman, H.N. et ux	10,658	7,352	10,658		Fee 8-5-65 D3004-736
42606	Beckerlegge, B.D. et ux	11,593	11,593	11,593		Fee 3-3-70 D4647-33
42557	McGran, M.T.	7,795		7,795		Fee 9-27-60 D4145-672
42558	Edwards, L.B. et ux	9,263		9,263		Fee 10-24-60 D4173-440
42520	Gossa, H.	9,127	6,540	9,127		Fee 9-24-60 D4141-292
42524-1	Sebek, R.F. et ux	101		101		Fee 10-21-60 D4169-219
42524-2	Sebek, R.F. et ux	1,494		1,494		Fee 10-21-60 D4169-219
42526	Wilson, L.A. et ux	11,836	5,154	11,835		Fee 10-3-68 D4152-217
D-41453	State to H. Niemi					D.D. 8-29-72 D5383-857
42521	Harman, C.K. et ux	8,650	3,046	8,650		D.D. 10-8-68 D4156-445
D-42521	State to So Cal Ed Co					D.D. 7-19-72 D5537-561
D-42521-1	State to E.N. Niemi					D.D. 5-9-73 D5183-957
42515-1	Howard, T.	458		29,368		Fee 3-8-71 D4989-299
42515-2		378				Fee 10-3-68 D4152-453
42516	Couzens, E.A.	7037	382	7037		Fee 10-3-68 D4152-453
D-42516-1	State to P.R. Marino					D.D. 9-14-73 D6019-294
D-42516-2	State to M.C. Hill					D.D. 11-1-73 D5660-315
42519		3,705				See Map No. 17067-C
42543	Shepherson, A.J. et ux	8,913		8,913		Fee 11-14-68 D4193-940
42544	Foss, D.L. et ux	9,346		9,346		Fee 10-11-68 D4160-510
42545	Jahelka, H.C. et ux	18,732		18,732		Fee 10-1-68 D4149-54
42547	Kabori, P. et ux	9,858	5,468	9,858		Fee 10-21-68 D4169-200
D-42547	State to D.S. Brand					D.D. 9-15-72 D3404-52
42550	Ross, J.L.	12,582	3,992	12,582		Fee 10-18-68 D4167-639
D-42550	State to D.S. Brand					D.D. 9-13-73 D5792-215
42605	Daniels, R.H. et ux	18,216	15,753	18,216		Fee 9-15-69 D4338-590
42609-1	Stankowski, J.J.	427				Fee 12-7-70 D4849-371
42609-2		1,485				Fee 12-7-70 D4849-371
D-42609-1	State to Co of L.A.					D.D. 9-2-75 D6783-452
42613	Olson, M.M. et ux	21,039	10,168	21,039		Fee 10-8-68 D4156-444
D-42613	State to County of L.A.					D.D. 5-9-73 D5864-518
42614	First Western Bank & Co	6,302	6,302	6,302		Fee 9-18-70 D4830-658

FOR CONTINUATION SEE MAP NO. F 12071-7, F 12071-8

INTERSTATE

ISSUE DATE		REV BY DATE	
REV. BY	DATE	REV BY	DATE
J.C.I.	3-4-69		
J.C.I.	5-21-69		
J.A.	7-21-69		
M.H.	8-13-69		
M.H.	11-19-69		
M.H.	2-19-70		

STATE OF CALIFORNIA
 TRANSPORTATION AGENCY DEPARTMENT OF PUBLIC WORKS
 DIVISION OF HIGHWAYS
 7-LA-210-R18.8
R/W MAP
 NO. F 12071-6
 FILE NO. 18183-C
 DATE 7-21-66
 RWPE NELSON APPROVED WEATHERHOLT

LEGEND:
 ACCESS DENIAL LINE TOP OF CUT TOE OF FILL
 UNLESS OTHERWISE NOTED ALL AREAS ARE IN SQUARE FEET
 IF MORE THAN ONE BEARING AND DISTANCE ARE SHOWN FOR A LINE, THE ONE IN PARENTHESES IS TO BE USED

FM21602-5

FOR CONTINUATION SEE MAP NO. F 1207.1-6, F 1207.1-10

CITY OF LA CAÑADA FLINTRIDGE

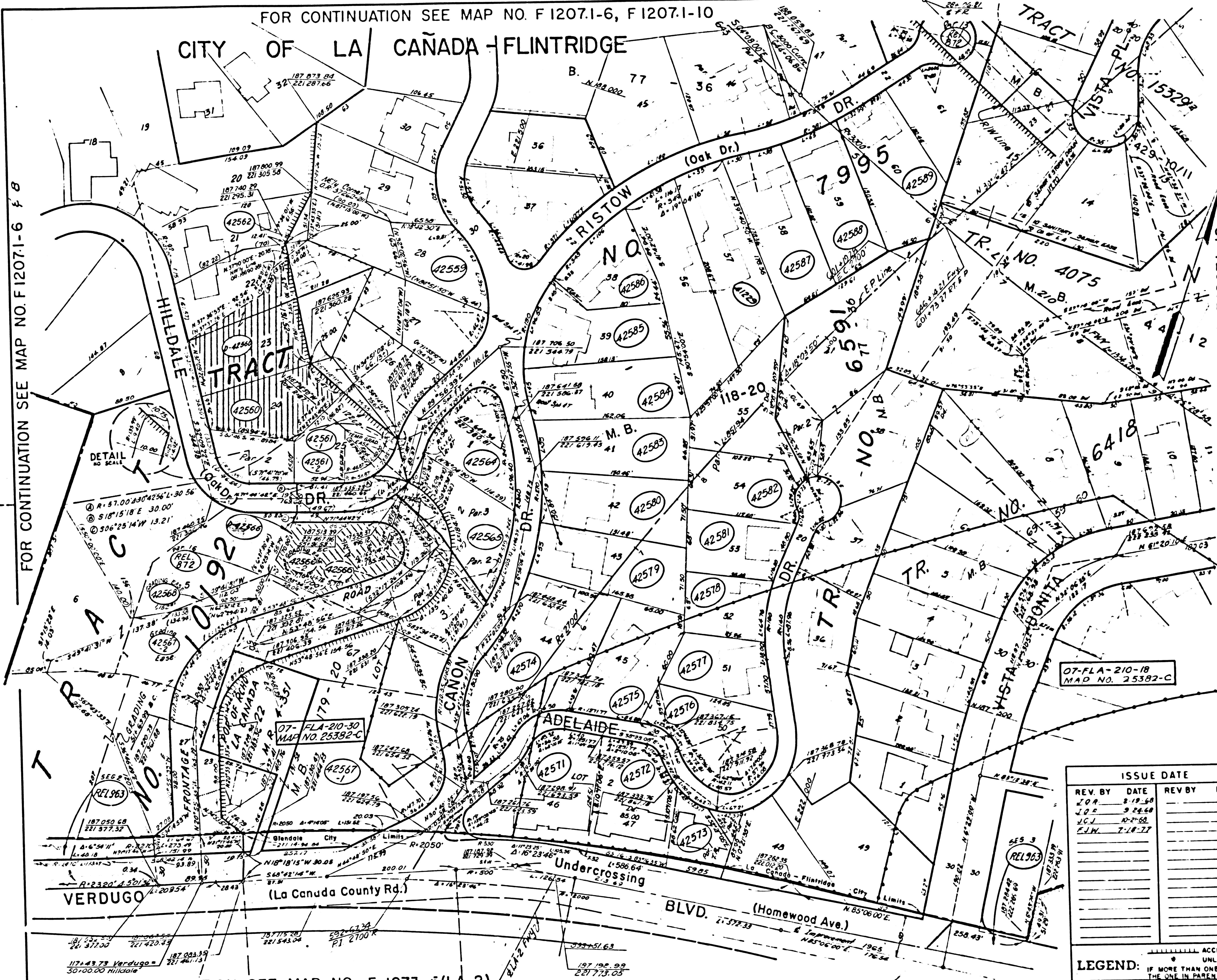

FOR CONTINUATION SEE MAP NO. F 1207.1-6 f B

FOR CONTINUATION SEE MAP NO. F 1207.1-11, F 1207.1-12

STATE	FEDERAL PROJECT NO.	DATE	SHEETS
7 CALIF	I-210-111001 16	11-13-65	42

DISTRICT R/W AGENT BUREAU OF PUBLIC ROADS DATE

PARCEL NO.	GRANTOR OR GRANTEE	AREA*	EXCESS	TOTAL	INST.	RECORDING DATA DATE	O.R.
41229	Beebe, F.L. et ux	24,260		24,260	Fee	11-30-65	D3129-300
42571	Gunderson, S.E. et ux	12,395		12,395	Fee	3-21-67	D3589-62
42572	Jessen, J.C. et ux	10,058		10,058	Fee	3-20-67	D3587-943
42573	Arnold, L.R. et ux	5,185		5,185	Fee	3-20-67	D3587-921
42574	Pearl, P.I.	17,960		17,960	Fee	3-20-67	D3587-926
42575	Siebold, E.A. et ux	2,410		2,410	Fee	5-11-67	D3632-482
42576	Miller, T.T. et al	2,932		2,932	Fee	5-18-67	D3646-776
42577	Lodge, P.A. et ux	6,764		6,764	Fee	3-20-67	D3587-930
42578	Pike, D.J.	5,670		5,670	Fee	6-6-67	D3662-990
42579	Mayall, D.B. et al	9,851		9,851	Fee	4-6-67	D3605-479
42580	Ehrhardt, H.M. et ux	9,444		9,444	Fee	3-24-67	D3592-979
42581	Pierce, N.	6,684		6,684	Fee	3-24-67	D3592-987
42582	Hanson, R.A. et ux	19,585		19,585	Fee	3-31-67	D3599-004
42583	Kaplan, N. et ux	9,330		9,330	Fee	5-6-68	D3992-498
42584	Freund, G.L. et ux	9,577		9,577	Fee	5-8-67	D3635-793
42585	Cooper, I.D. et al	9,209		9,209	Fee	4-5-67	D3604-172
42586	Souintag, R.H. et ux	7,194		7,194	Fee	5-12-67	D3640-810
42587	Fox, E.M. et ux	10,862		10,862	Fee	5-17-67	D3644-975
42588	Metz, J.A. et ux	9,955		9,955	Fee	3-29-67	D3526-046
42589	Keers, J.H. Sr. et ux	11,072		11,072	Fee	6-6-67	D3662-976
42590	Fletcher, W.S.	16,316		16,316	Fee	2-2-71	D4959-019
42560	Kraus, Lawrence A. et ux	36,050	17,459	36,050	Fee	11-25-64	D4564-323
42561-1	Raymond, S.J. et ux	545		11,599	Fee	7-30-70	D4786-902
42561-2		739			Fee		
42562	Bullock, R.E. et ux	783		14,746	Fee	10-28-67	D4538-354
42564	Kerr, A.S. et ux	7,365		7,365	Fee	4-16-69	D4340-161
42565	Cabe, N.M. et ux	16,846		16,846	Fee	4-26-69	D4508-677
42566	Widmark, G.A. et ux	13,491	784	13,491	Fee	8-28-69	D4480-75
42568	Clarke, W.C. et ux	1,152		11,804	Fee		
D-42560	State to W.N. Westlake			0	D.O.	3-15-72	D3192-481
D-42560	State to R.B. Smith			0	D.O.	10-31-72	D3582-259
REL 872	State to Co. of LA				REL	9-27-75	D6723-457
42567-1	Greene	62,314		389423	Fee	4-14-69	D4337-109
42567-2		19,675			Fee		
REL 963	(See F1207.1-8)						

* Area to be acquired excludes area of proposed widening of Verdugo
Total area includes area for proposed widening

EXCESS INCLUDES AREA OF EASEMENT
AREA INCLUDES STREET EASEMENT

INTERSTATE

STATE OF CALIFORNIA

TRANSPORTATION AGENCY DEPARTMENT OF PUBLIC WORKS

DIVISION OF HIGHWAYS

7-LA-210-R18.9

R/W MAP
NO. F 1207.1-7

50 0 50
RWPE NELSON

FILE NO. 17868-C
DATE 8-24-66
APPROVED WEATHERCLT

ISSUE DATE		REV BY DATE	
REV. BY	DATE	REV BY	DATE
	8-18-60		
	9-24-60		
	10-2-60		
	7-18-77		

LEGEND:
ACCESS DENIAL LINE
TOP OF CUT
UNLESS OTHERWISE NOTED ALL AREAS ARE IN SQUARE FEET
IF MORE THAN ONE BEARING AND DISTANCE ARE SHOWN FOR A LINE,
THE ONE IN PARENTHESES IS TO BE USED

FOR CONTINUATION SEE MAP NO. F 1273-5(LA-2)

FM 21602-7

CURVE DATA
 R=78° Δ=26°23'31"
 L=35.93'
 (Total Δ=142°04'14"
 L=220.64')

REG. NO.	STATE	FEDERAL PROJECT NO.	DATE
7	CALIF.	I-210-1(100)16	1-13-66 42A

DISTRICT R/W AGENT BUREAU OF PUBLIC ROADS DATE

PARCEL NO.	GRANTOR OR GRANTEE	AREA*		INST.	RECORDING DATA	
		TO BE ACQUIRED	EXCESS TOTAL		DATE	O.R.
67149		4.993	Traffic Signal	Exp. 3-2-73	D5969-509	
REL 872	Stable to Co of LA			Rel 9-2-75	D6783-457	
REL 863	Stable to City of Glendale			Rel 10-18-73	D3-1277032	

* Area to be acquired exclusive area of proposed widening of Verdugo Blvd.
 * Total area includes area for proposed widening.

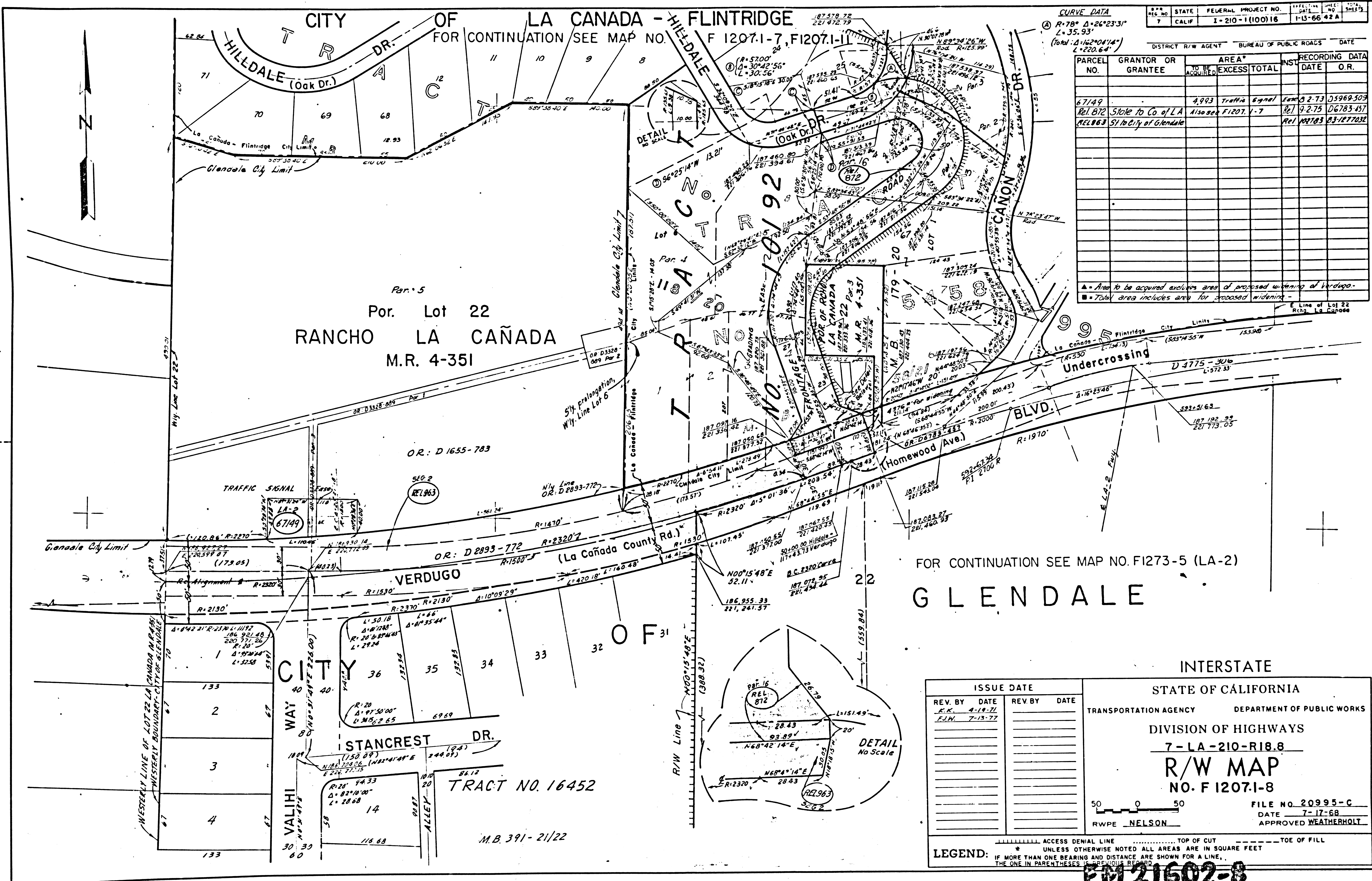

FOR CONTINUATION SEE MAP NO. F1273-5 (LA-2)
G L E N D A L E

INTERSTATE

ISSUE DATE		STATE OF CALIFORNIA	
REV. BY	DATE	TRANSPORTATION AGENCY	DEPARTMENT OF PUBLIC WORKS
F.J.W.	7-13-77	DIVISION OF HIGHWAYS	
		7-LA-210-R18.8	
		R/W MAP	
		NO. F 1207.1-8	
		FILE NO. 20995-C	
		DATE 7-17-68	
		APPROVED WEATHERHOLT	
		RWPE NELSON	

LEGEND:
 ACCESS DENIAL LINE
 TOP OF CUT
 UNLESS OTHERWISE NOTED ALL AREAS ARE IN SQUARE FEET
 IF MORE THAN ONE BEARING AND DISTANCE ARE SHOWN FOR A LINE,
 THE ONE IN PARENTHESES IS THE PREVIOUS RECORD

PM 21602-8

FOR CONTINUATION SEE MAP NO. F1207.1-12

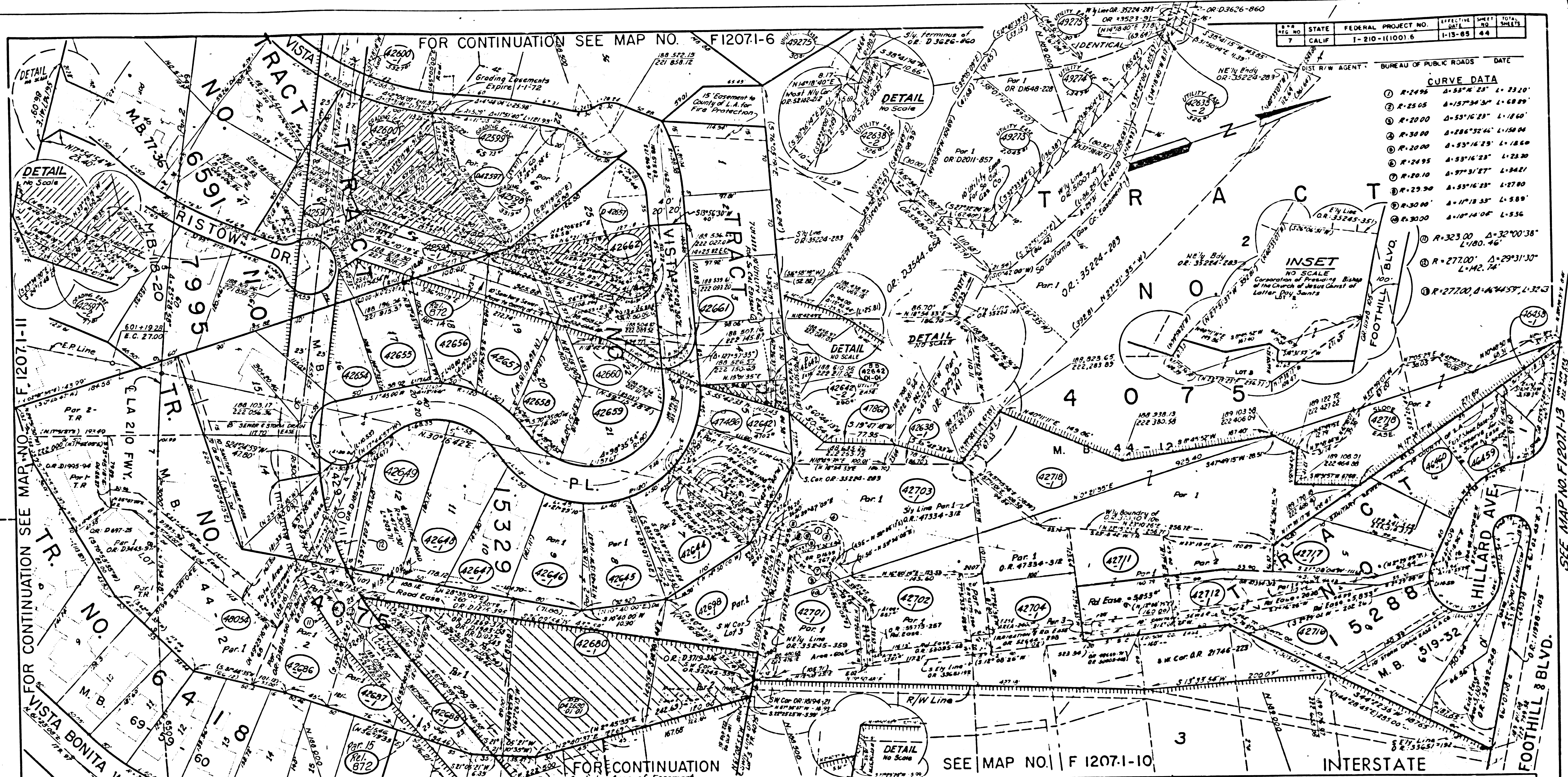

STATE	FEDERAL PROJECT NO.	EFFECTIVE DATE	SHEET NO.	TOTAL SHEETS
CALIF.	1-210-1(100) 6	1-15-65	44	44

CURVE DATA

①	R=2495	Δ=53°16'25"	L=17320'
②	R=2565	Δ=157°34'34"	L=6889'
③	R=2000	Δ=53°16'25"	L=1860'
④	R=3000	Δ=286°32'46"	L=15800'
⑤	R=2000	Δ=53°16'25"	L=1860'
⑥	R=2495	Δ=53°16'25"	L=17320'
⑦	R=2010	Δ=97°31'27"	L=3481'
⑧	R=2930	Δ=53°16'25"	L=2780'
⑨	R=3000	Δ=10°18'35"	L=538'
⑩	R=3000	Δ=10°18'35"	L=538'
⑪	R=323.00	Δ=32°00'38"	L=1480.46'
⑫	R=277.00	Δ=29°31'30"	L=142.74'
⑬	R=277.00	Δ=64°45'57"	L=32.3'

Includes Area Encumbered by Street Easement • Includes Area of Stone Easement • Excess Includes Area of Easement

PARCEL NO.	GRANTOR OR GRANTEE	TO BE ACQUIRED	EXCESS	TOTAL	NS	RECORDING DATE	O.R.	PARCEL NO.	GRANTOR OR GRANTEE	TO BE ACQUIRED	EXCESS	TOTAL	NS	RECORDING DATE	O.R.	
42600	Gangi, C.R., et ux	39,922	23,375	39,922	Fee	10-21-68	D4163-193	42702	Just, P.W., et ux	11,473	11,473	Fee	10-13-64	D3796-186		
42647	Sullens, W., et ux	7,716	7,716	7,716	Fee	8-18-67	D3739-705	42703	Rico, G.F. & G.E.	22,651	22,651	Fee	9-26-67	D3772-160		
42648	Anderson, J.W., et ux	10,732	10,732	10,732	Fee	8-17-67	D3738-354	42711	Jahelka, R.J., et ux	9,375	9,375	Fee	11-29-67	D3842-217		
42704	Yost, L.D., et al	14,519	14,519	14,519	Fee	12-4-67	D3847-563	42712	Bucknum, R.J., et ux	9,711	9,711	Fee	11-30-67	D3834-753		
42598	Jones, W.T., et ux	15,779	70,171	15,779	Fee	5-13-69	D4367-307	42635	Scollard, P.T., et ux	6,799	6,799	Fee	7-18-68	D4069-405		
42686	Somerfield, L.C., et ux	9,701	9,701	9,701	Fee	10-31-67	D3814-510	42636	Marine, C.N., et ux	8,680	8,680	Fee	7-12-68	D4063-365		
42687	Wentland, J.L., et ux	9,805	10,299	9,805	Fee	10-3-67	D3786-575	42657	McLarty, L.L., et ux	11,290	9,977	Fee	6-27-68	D4046-834		
42688	Bako, A., et ux	12,918	7,500	12,918	Fee	10-5-67	D3789-318	42654	Shepherd, J.C., et ux	7,963	7,963	Fee	4-25-68	D3961-477		
42644	Plantico, E.H.	9,156	9,156	9,156	Fee	10-10-67	D3793-530	42717	Packard, H.L.	13,143	1,139	Fee	12-5-67	D3848-907		
42645	Hester, L.K., et ux	7,958	7,958	7,958	Fee	9-21-67	D3774-395	42459	Rejakvam, A.	5,027	3,020	5,027	Fee	12-3-68	D4212-201	
42646	Summers, K.L.	7,948	7,948	7,948	Fee	5-10-68	D3997-853	47486	Cox, M.S.	6,864	6,864	Fee	6-25-68	D4043-974		
42640	Dunn, G.G., et ux	3,214	3,440	3,214	Fee	12-18-67	D3860-934	42458	Cardara, M.	5,299	2,125	5,299	Fee	3-15-72	D5392-451	
42659	Delman, E., et ux	6,091	6,091	6,091	Fee	9-17-68	D4134-241	48054	Clark, W.P., et ux	10,841	10,841	Fee	9-13-68	D4131-3		
42658	LaSalle, V.R., et ux	6,480	6,480	6,480	Fee	10-2-68	D4150-639	42642	McClain, R.F., et ux	6,472	1,770	6,472	Fee	2-18-69	D4221-878	
42701	Howell, R.W., et ux	9,303	9,303	9,303	Fee	2-7-68	D3901-788	42649	Winnans, D.H., et ux	9,958	9,958	Fee	11-7-67	D3822-307		

STATE OF CALIFORNIA
TRANSPORTATION AGENCY DEPARTMENT OF PUBLIC WORKS
DIVISION OF HIGHWAYS
7-LA 210-R18.9
R/W MAP
NO. F 12071-9
FILE NO. 17869-C
DATE 8-25-66
APPROVED WEATHERHOLT.

ISSUE DATE

REV. BY	DATE	REV. BY	DATE
SK	5-2-67	WV	12-17-72
BA	2-8-67	MRS	12-27-79
BA	6-6-67		
BA	11-22-67		
BA	2-22-68		
BA	3-22-68		
BA	3-29-68		
BA	2-16-68		
W.H.B.	8-6-68		
W.H.B.	10-8-68		
W.H.B.	1-21-69		
BA	7-22-69		
J.C.J.	11-4-69		
M.V.	8-27-72		
M.V.	8-29-72		

LEGEND:
..... ACCESS DENIAL LINE TOP OF CUT TOE OF FILL
..... UNLESS OTHERWISE NOTED ALL AREAS ARE IN SQUARE FEET
..... IF MORE THAN ONE BEARING AND DISTANCE ARE SHOWN FOR A LINE,
..... THE ONE IN PARENTHESES IS PREVIOUS RECORD

FM 21602-9

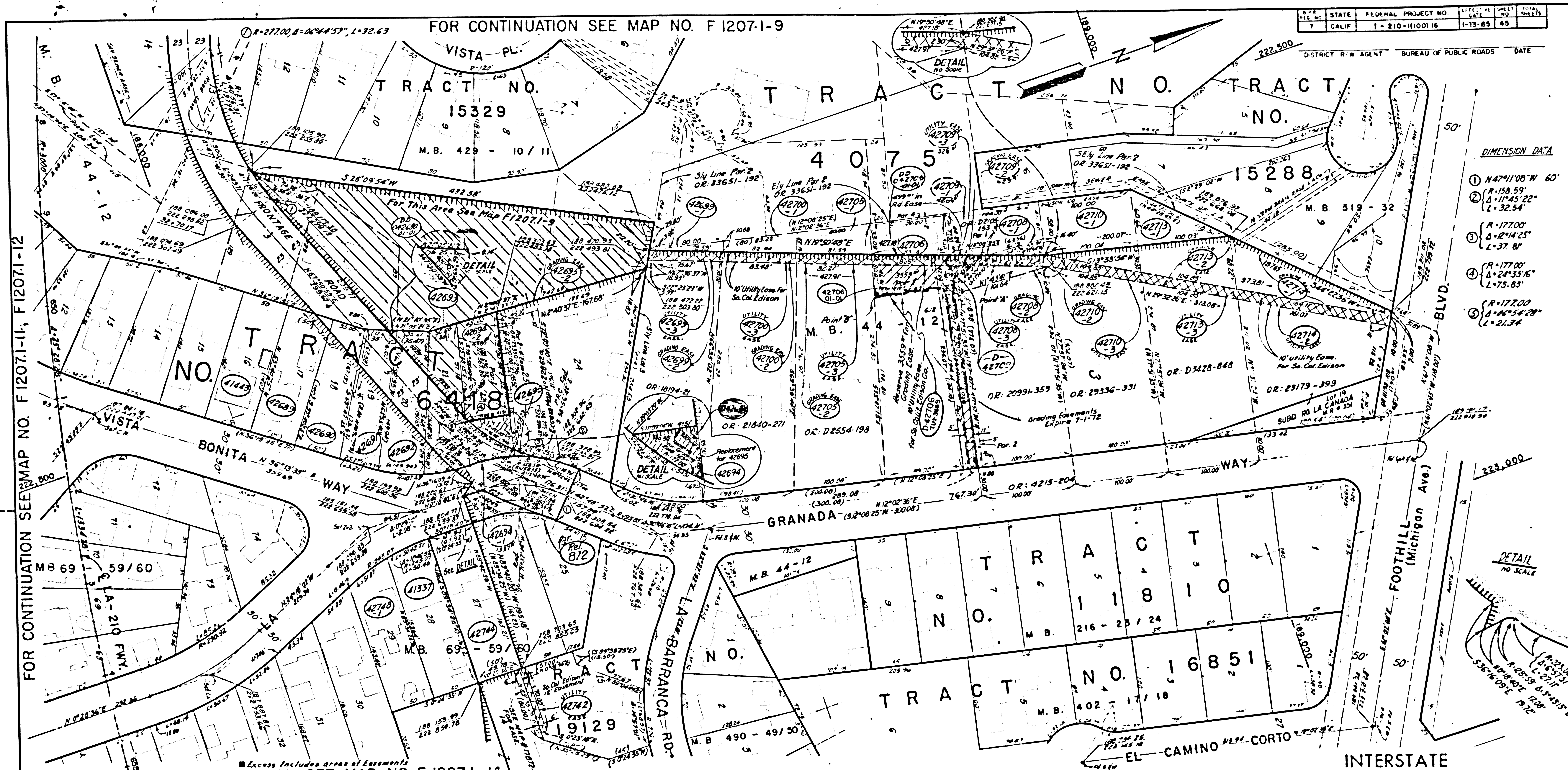

- DIMENSION DATA**
- ① N47°11'08" W 60'
 - ② S158°59' 0" W 1145'22" L=32.54'
 - ③ S177°00' 0" W 1425' L=37.8'
 - ④ S177°00' 0" W 2433'6" L=75.85'
 - ⑤ S177°00' 0" W 1145'22" L=21.34'

FOR CONTINUATION SEE MAP NO. F12071-11, F12071-12

FOR CONTINUATION SEE MAP NO. F12071-14

PARCEL NO.	GRANTOR OR GRANTEE	AREA*		INST. DATE	RECORDING DATA	PARCEL NO.	GRANTOR OR GRANTEE	AREA*		INST. DATE	RECORDING DATA	PARCEL NO.	GRANTOR OR GRANTEE	AREA*		INST. DATE	RECORDING DATA	
		TO BE ACQUIRED	EXCESS					TO BE ACQUIRED	EXCESS					TO BE ACQUIRED	EXCESS			
41337	Harding, W., et ux	8,164		Fee	2-28-65 D3157-837	42699-1	Breckon, C.W., et ux	427	24,576	Fee	10-19-70 D4863-277	42709	Thompson, R.S., et ux	5,235	629	5,235	Fee	2-27-70 D4643-643
41443	Sreenan, J.C., et ux	7,000		Fee	8-30-65 D3031-837	42699-2	"	883		Ease	10-27-70 D4871-605	D-42709	State to So. Cal. Edison Co.				Fee	6-27-72 D5509-961
42748-1	Olsen, J.H., et ux	7,492		Fee	2-29-68 D3925-766	42700-1	Alexander, R.T., et ux	1,363	24,448	Fee	2-5-71 D4963-328	42710-1	Ulrich, R.V., et ux	5,933		27,407	Fee	6-22-70 D4747-223
42706	Brink, E.B., et ux	8,762	5,627	8,762	Fee	2-19-68 D3916-341	42700-2	"	832		Ease	2-5-71 D4964-186	42710-2	"	2,458		Fee	6-22-70 D4747-673
42744	Brennough, H. J. et ux	8,262		8,262	Fee	11-17-69 D4536-96	42700-3	"	832		Ease	2-5-71 D4964-186	42710-3	"	1,048		Fee	6-22-70 D4747-673
42693	Sullivan, G.W.	5,930	2,348	5,930	Fee	5-10-68 D3997-855	42705-1	Weyl, L.R.	2,224	24,667	Fee	2-2-71 D4959-616	42713-1	Snouwen, D.E., et ux	3,033	24,268	Fee	12-2-69 D4569-922
42689	Logg, J.S., et ux	7,000		7,000	Fee	8-4-69 D4455-586	42705-2	"	819		Ease	2-2-71 D4960-389	42713-2	"	5,356		Fee	12-2-69 D4570-639
42690	Druher, G.M., et ux	6,140		6,140	Fee	7-24-68 D4444-399	42705-3	"	819		Ease	2-2-71 D4960-389	42713-3	"	1,049		Fee	2-2-69 D4570-639
42742	"	420		420	Fee	9-4-69 D486-979	42708-1	"	1,975		Ease	11-20-69 D4359-958	42714-1	"	6,764		Fee	10-29-69 D4540-62
42691	Warman, R., et ux	5,439	19	5,439	Fee	6-5-69 D4391-787	42708-2	"	683		Ease	11-20-69 D4359-958	42714-2	"	1,626		Fee	10-29-69 D4540-62
42692	Drake, T.B., et ux	6,463	903	6,463	Fee	10-20-68 D4529-839	42714-3	"	6,764		Fee	10-29-69 D4540-62						
42694	Dickson, N.E., et ux	7,127	5,789	7,127	Fee	9-10-69 D4491-383												
42695	Cooke, T.M., et ux	95		7,590	Fee	9-28-70 D4444-70												
42695-2	"	451			Fee													
42694	Cooke, T.M., et ux	802		802	Fee	1-14-71 D4943-171												

ISSUE DATE		REV BY DATE	
REV BY	DATE	REV BY	DATE
J.M.S.	2-23-67		
J.M.S.	10-5-67		
J.A.	1-5-68		
J.M.S.	3-16-68		
J.A.	10-6-68		
J.M.B.	1-14-69		
J.A.	2-22-69		
J.M.S.	12-27-79		

STATE OF CALIFORNIA
TRANSPORTATION AGENCY DEPARTMENT OF PUBLIC WORKS
DIVISION OF HIGHWAYS
7-LA 210-R19.0
R/W MAP
NO. F 12071-10
FILE NO. 17870-C
DATE 8-25-66
APPROVED WEATHERHOLT

50' 0' 50'
RWPE NELSON

LEGEND: ACCESS DENIAL LINE TOP OF CUT TOE OF FILL
UNLESS OTHERWISE NOTED ALL AREAS ARE IN SQUARE FEET
IF MORE THAN ONE BEARING AND DISTANCE ARE SHOWN FOR A LINE,
THE ONE IN PARENTHESES IS PREVIOUS RECORD.

FM21602-10

PARCEL NO.	GRANTOR OR GRANTEE	AREA*		RECORDING DATA
		EXCESS	TOTAL	
42664	Hales, A.S.	21,869	21,869	Fee 3-16-67 D3585-291
42665	Ellis, R.S. et ux	7,773	7,773	Fee 9-18-67 D3769-321
42666	MacDonald, M.W. et ux	9,204	9,204	Fee 4-28-67 D3627-367
42667	Dent, S.T. et ux	6,678	6,678	Fee 6-30-67 D3689-50
42756	Peverill, L.E. et ux	6,108	6,108	Fee 9-8-67 D3761-50
42757	Moody, D.L. et ux	6,801	6,801	Fee 4-14-67 D3613-388
42758	MacBurney, T.N. et ux	5,932	5,932	Fee 4-25-67 D3623-127
42759	Frescott, J.A. et ux	6,824	6,824	Fee 4-10-67 D3609-409
42760	Kowalski, T.W. et ux	19,039	19,039	Fee 4-24-67 D3621-929
42761	Wells, R.M. et vir	9,442	9,442	Fee 6-24-67 D3687-236
42762	Hayden, W. et ux	9,637	9,637	Fee 5-5-67 D3634-356
42763	Immanuel Baptist Church	15,861	15,861	Fee 6-26-67 D3627-799
42764	Peer, W.F. et ux	19,326	19,326	Fee 4-10-67 D3608-415
42765	Ripley, R.L. et ux	7,428	7,428	Fee 5-8-67 D3635-797
42766	Todd, J.	7,756	7,756	Fee 9-11-67 D3762-533
42755	Converse, J.R. et ux	9,139	9,139	Fee 8-22-67 D3742-572
42781-1	Emerson, J.F. et ux	10,526	10,526	Fee 8-31-67 D3753-571
42777	Framme, C.G.	10,360	10,360	Fee 1-18-67 D3534-547
42776	Mitchell, L.	7,000	7,000	Fee 3-5-68 D3930-451
42768	Wall, I.G.	ACCESS RIGHTS	20,250	Fee 10-7-68 R3075-114
42769	Murphy, C.	16,670	16,670	Fee 10-4-68 D4153-686
42770	Hollen, D.L.	7,500	7,500	Fee 10-4-68 D4153-682
42771	Parker, F.I. et vir	7,500	7,500	Fee 8-6-68 D4090-527
42772	Kingham, J.L. et ux	7,500	7,500	Fee 8-12-68 D4096-656
42773	Cowan, C.G. et ux	7,857	7,857	Fee 9-17-68 D4134-733
D-42769	Norris, C. Guy, et ux			D D 1-9-70 D4605-433
42749-1	Trost, L.F. et ux	8,895	8,895	Fee 11-24-67 D3738-818
42750-1	Flock, L.I. et ux	5,795	5,795	Fee 9-5-67 D3756-932
42751-1	Huck, M.B.	7,384	7,384	Fee 8-24-67 D3841-348
42752-1	Wall, F.M. et ux	7,079	7,079	Fee 8-22-67 D3841-390
42753-1	Anderson, W.N. et ux	9,224	9,224	Fee 8-31-67 D3753-533
42754-1	Hilberger, A. et ux	10,252	10,252	Fee 8-28-67 D3749-64
42779-1	Crawford, M.S. et ux	14,140	14,140	Fee 1-3-68 D3874-616
42782-1	Pizzo, A.G. et ux	7,301	7,301	Fee 11-24-67 D3876-48
42783-1	Matheson, D. et ux	7,952	7,952	Fee 9-24-67 D3769-949
42784-1	Stanley, C.R. et ux	8,979	8,979	Fee 8-28-67 D3869-371
42785-1	Condee, H.A. et ux	10,124	10,124	Fee 10-5-67 D3789-344
D-42777	State to N.C. Guy, et ux			D D 7-21-72 D5340-477
D-42764	WALL			D D 4-10-72 D6280-348
D-42765	WALL			D D 4-10-72 D6280-317
REL 872	State to Co. of L.A.			REL 9-2-75 D6783-457
REL 983	State to City of Glendale (See F1207-1-B)			
REL 876	City of La Canada - Flintridge (See F1207-1-A)			REL 7-13-84 84-841408

FOR CONTINUATION SEE MAP NO. F1207-1-14

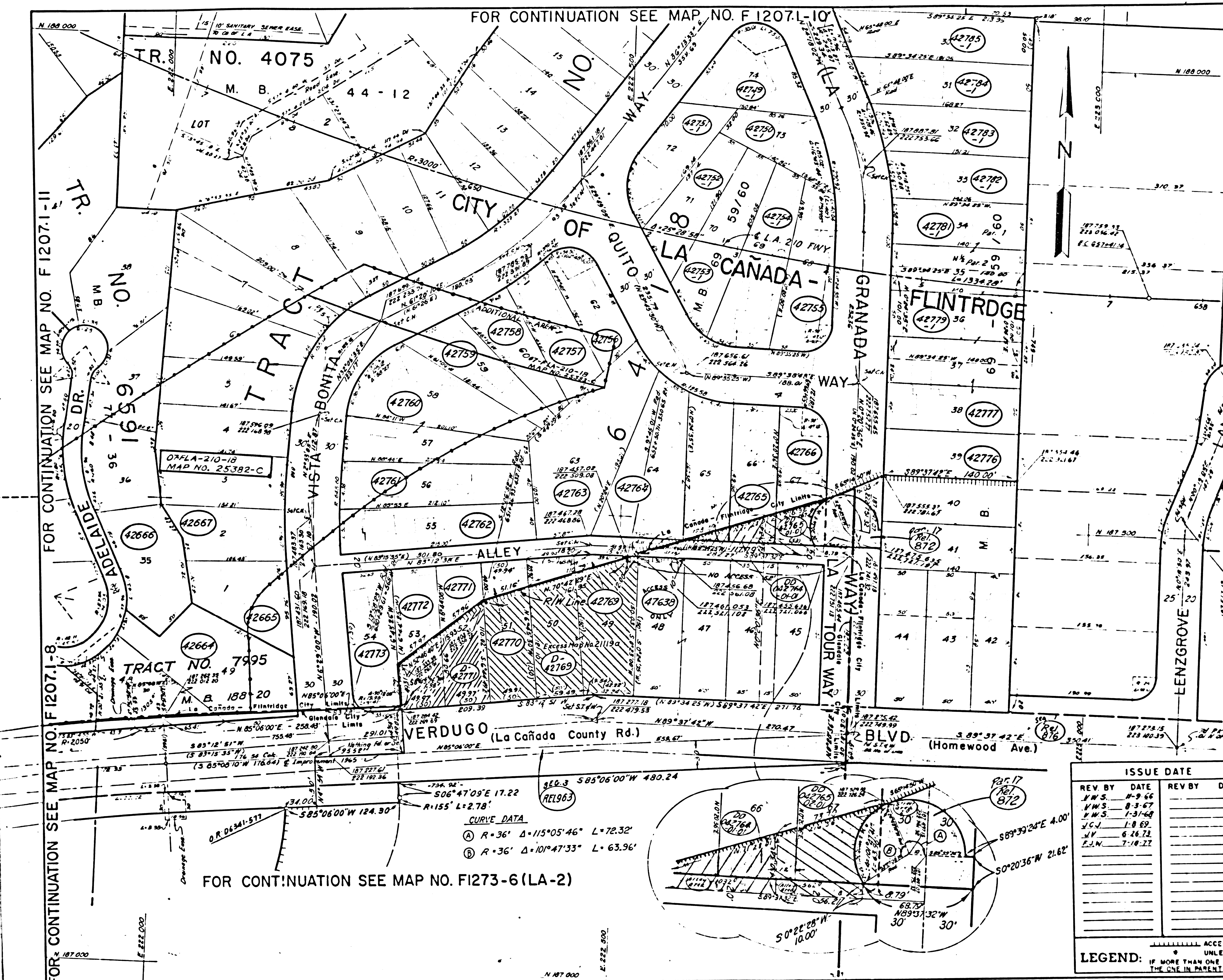

FOR CONTINUATION SEE MAP NO. F1273-6(LA-2)

CURVE DATA
 (A) R=36' Δ=115°05'46" L=72.32'
 (B) R=36' Δ=101°47'33" L=63.96'

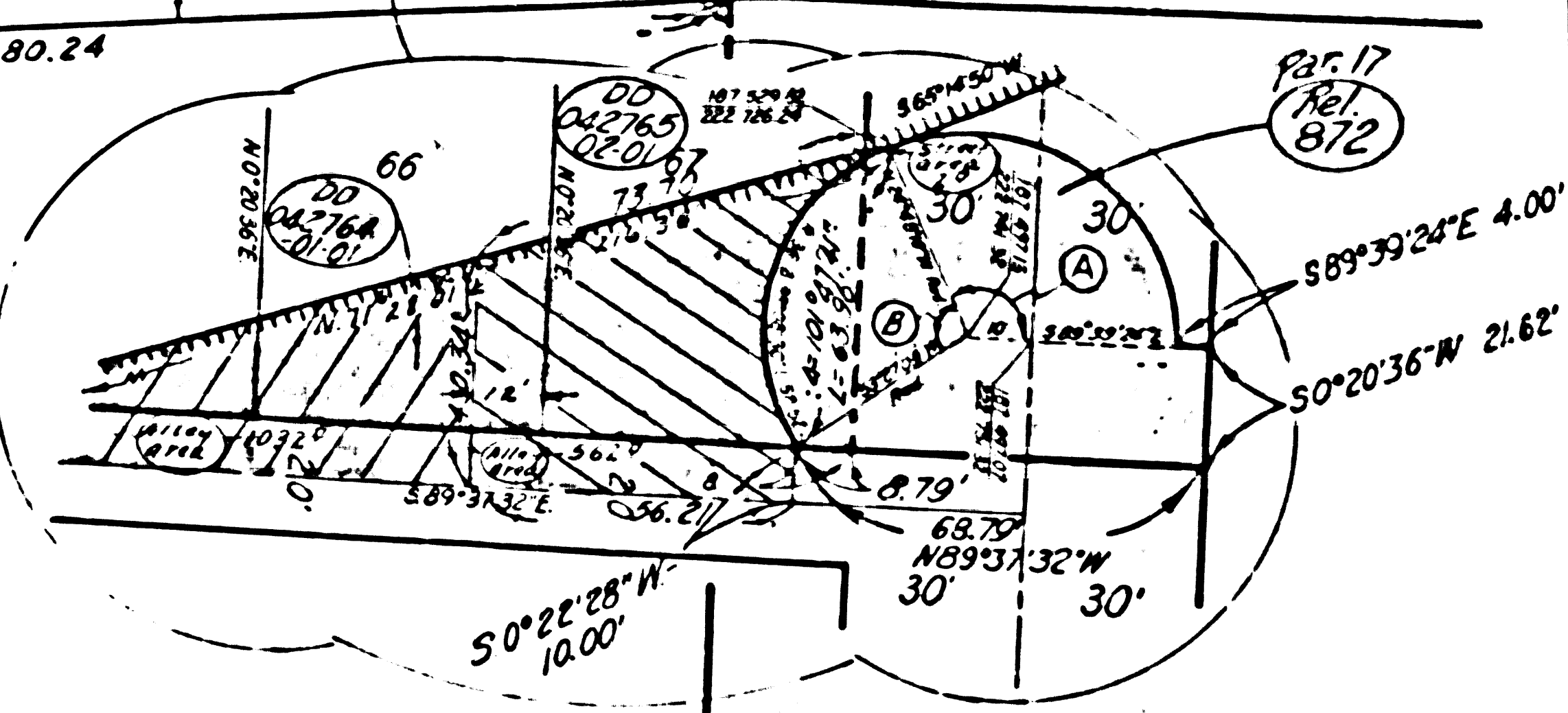

ISSUE DATE	
REV BY	DATE
N.W.S.	8-9-66
N.W.S.	8-3-67
N.W.S.	1-31-68
J.C.J.	1-8-69
N.V.	6-26-72
E.J.W.	7-18-77

STATE OF CALIFORNIA
 TRANSPORTATION AGENCY DEPARTMENT OF PUBLIC WORKS
 DIVISION OF HIGHWAYS
 7 - LA - 210 - R19.0
R/W MAP
 NO. F 1207-1-12
 17871-C B
 FILE NO. 18673-C
 DATE 8-19-66
 APPROVED WEATHERHOLT

LEGEND: ACCESS DENIAL LINE TOP OF CUT TOE OF FILL
 UNLESS OTHERWISE NOTED ALL AREAS ARE IN SQUARE FEET
 IF MORE THAN ONE BEARING AND DISTANCE ARE SHOWN FOR A LINE, THE ONE IN PARENTHESES IS THE ONE TO BE USED

FM 21602-12

STATE	FEDERAL PROJECT NO.	EFFECTIVE DATE	SHEET NO.	TOTAL SHEETS
CALIF	E-210-11100118	1-13-68	13	13

TRACT NO. 7116
M.B. 106-89
LOT 1

PARCEL NO.	GRANTOR	AREA IN SQ FEET		
		TO BE ACQUIRED	EXCESS	TOTAL
49273	Oliver, H. D. et ux to So. Calif. Gas Co.	1,975	Utility Easement	25,351
49274	Hoffman, J. D. et ux to So. Calif. Gas Co.	1,347	"	20,072
49275	Lawrence, H. O. Jr. et al to So. Calif. Gas Co.	30	"	25,886

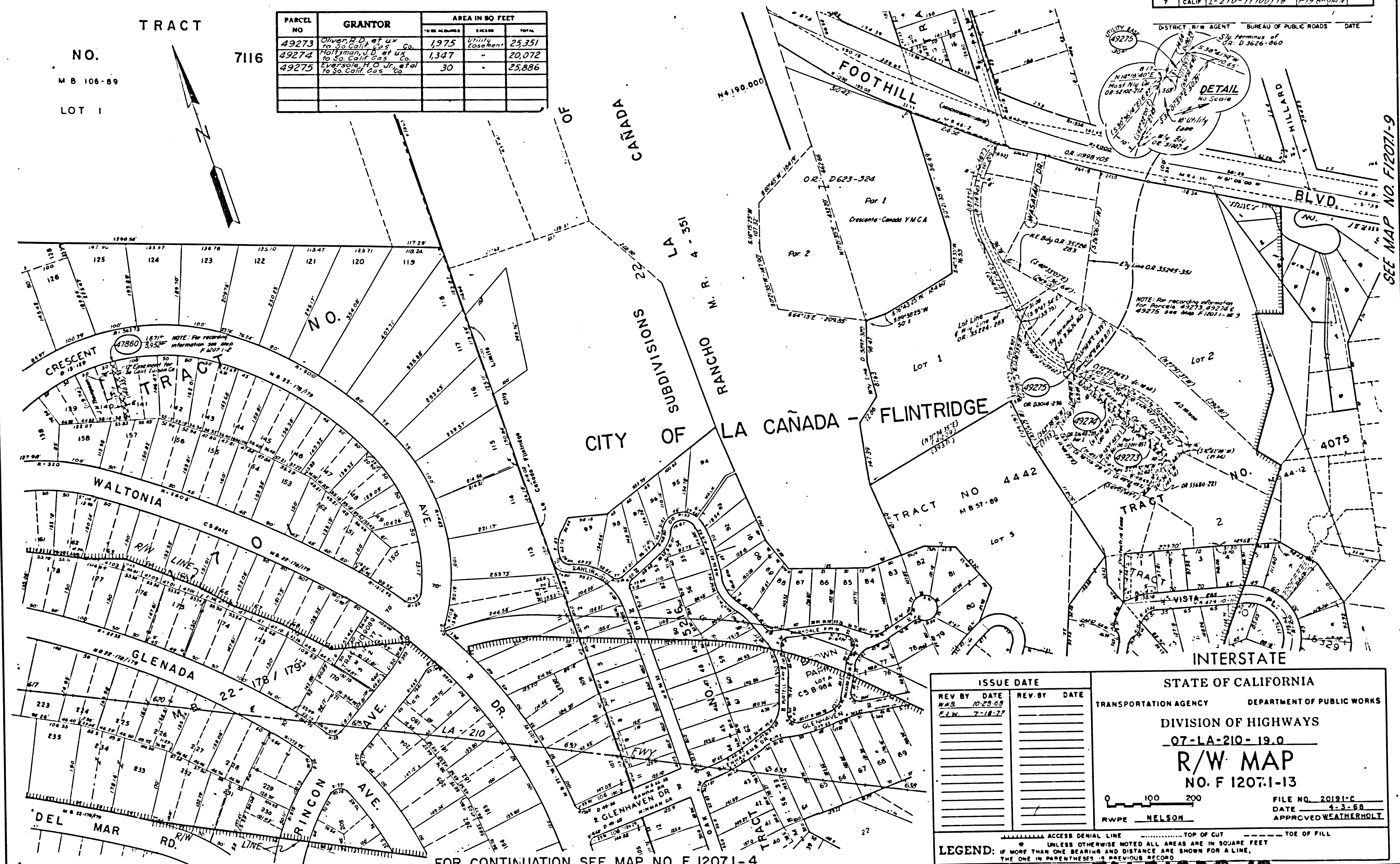

ISSUE DATE		STATE OF CALIFORNIA	
REV BY DATE	REV BY DATE	TRANSPORTATION AGENCY	DEPARTMENT OF PUBLIC WORKS
W.A.S. 10-23-69		DIVISION OF HIGHWAYS	
F.L.W. 7-18-72		07-LA-210-19.0	
		R/W MAP	
		NO. F 1207.1-13	
		0 100 200	FILE NO. 20191-C
		RWPE NELSON	DATE 4-3-68
			APPROVED WEATHERHOLT

LEGEND: IF MORE THAN ONE BEARING AND DISTANCE ARE SHOWN FOR A LINE, THE ONE IN PARENTHESES IS A PREVIOUS RECORD.

FOR CONTINUATION SEE MAP NO. F 1207.1-4

FM 21602-13

SEE MAP NO. F12071-9

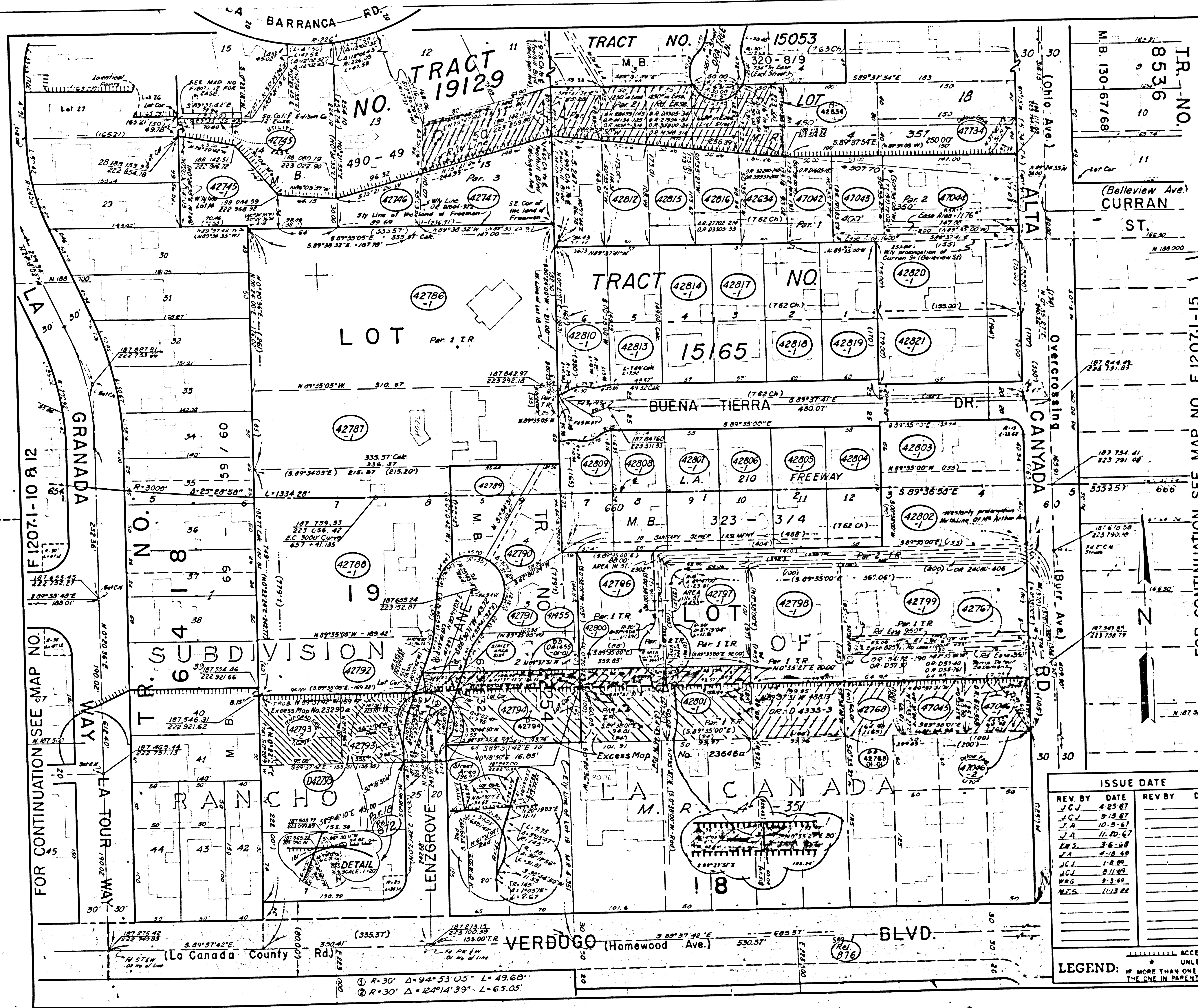

STATE	FEDERAL PROJECT NO.	EFFECTIVE DATE	SHEET NO.	TOTAL SHEETS
CALIF.	1-210-11001-18	11-13-66	48	

PARCEL NO.	GRANTOR OR GRANTEE	AREA*	EXCESS	TOTAL	INST. DATE	RECORDING DATA
41455	Thow, L.C. et ux	7.447		7.447	Fee 8-30-65	D3031-850
42789	Sameth, J. et ux	6.468		6.468	Fee 4-11-66	D3266-790
42807-1	Larson, A.R. et ux	7.597		7.597	Fee 8-22-67	D3742-975
42787-1	Silicato, M.J. et ux	27.631		27.631	Fee 8-18-67	D3739-704
42786-1	Hull, R.W.	59.900		59.900	Fee 2-1-68	D3921-745
42788-1	Lenz, B.T. et ux	37.738		37.738	Fee 12-4-67	D3958-15
42790-1	Zimmerman, A.M.	6.573		6.573	Fee 12-29-67	D3971-224
42791-1	Edwards, J.P. et ux	6.285		6.285	Fee 5-23-68	D4010-417
42796-1	Geremia, P. et ux	10.842		10.842	Fee 12-4-67	D3955-599
42797-1	McMullen, J.I. et ux	12.062		12.062	Fee 5-22-68	D4000-747
42798-1	Maves, W.W. et ux	18.501	6.000	18.501	Fee 4-9-69	D4333-3
42799-1	State to Nigra	0	0	0	DD 9-28-73	D4033-677
42799-1	Dien, S.R. et ux	16.150		16.150	Fee 12-2-67	D3936-30
42800-1	Stanley, J.E. et ux	11.325	5.650	11.325	Fee 11-29-68	D3997-742
Rel 878	City of La Canada-Flintridge (See F12071-12 F-15)	Rel 7-13-84	84-8414-08			
42801-1	DeCast, G.J. et ux	10.320	5.640	10.320	Fee 7-9-68	D4058-708
Rel 872	State to Co of L.A.	Rel 9-2-75	06783-457			
42802-1	Santman, M.F.	12.399		12.399	Fee 1-17-68	D3997-447
42803-1	Whistler, W.B. et ux	8.631		8.631	Fee 4-20-67	D3834-708
42804-1	Finley, M.M.	7.597		7.597	Fee 1-22-68	D3891-218
42805-1	Christy, C.T.	7.597		7.597	Fee 9-11-68	D4127-638
42806-1	Lucas, H.J. et ux	7.597		7.597	Fee 8-5-68	D4088-963
42808-1	Bond, D.L.M. et ux	7.594		7.594	Fee 1-5-68	D3977-27
42809-1	Blackie, R.A. et ux	7.108		7.108	Fee 7-23-68	D4075-13
42810-1	Dillon, N.M. et ux	8.784		8.784	Fee 12-18-67	D3956-900
42813-1	Dean, S.E. et ux	8.434		8.434	Fee 11-21-67	D3936-466
42814-1	Gilland, L.E. et ux	8.492		8.492	Fee 4-30-68	D3786-89
42817-1	Virgallito, N. et ux	8.492		8.492	Fee 5-20-68	D4006-199
42818-1	Bradbury, R.C. et ux	8.939		8.939	Fee 11-2-67	D3877-930
42819-1	DeCar, G.J. et ux	8.939		8.939	Fee 7-28-69	D4448-583
42820-1	Bowman, A.L.	11.624		11.624	Fee 4-5-68	D3961-969
42821-1	Parsons, R.H. et ux	12.244		12.244	Fee 11-2-67	D3977-933
D-42834	State to One Business Co.	0	0	0	DD 8-23-72	D5513-455
42746	Briggs, J.B. et ux	3.859		3.859	Fee 4-6-70	D4676-836
42747	Turner, Jr., S.C. et ux	27.265	10.105	27.265	Fee 6-19-68	D4038-6
42812	Navitt, R. et ux	8.650	3.068	8.650	Fee 7-8-68	D4057-278
42815	Serra, S.F. et ux	8.650	3.334	8.650	Fee 7-31-68	D4083-979
42816	Pitt, W.J. et ux	8.650	3.600	8.650	Fee 7-26-68	D4079-540
42834	Holmes, R.C. et ux	8.650	3.867	8.650	Fee 6-5-68	D4020-872
47042	Warner, D.P. et ux	6.292		6.292	Fee 11-25-68	D4204-734
47043	Spendel, H.O. et ux	5.681		5.681	Fee 7-12-68	D4063-38
47044	Meredith, H.T. et ux	11.322		11.322	Fee 6-17-68	D4034-977
42792	Edwards, J.P. et ux	10.798		10.798	Fee 10-4-68	D4153-686
42768	Lattier, M.P.	6.676	3.900	6.676	Fee 11-13-68	D4192-717
47045	Swanos, C.R. et ux	6.851	3.900	6.851	Fee 6-5-68	D4020-862
47046	Focher, W.S. et ux	6.651	4.199	6.651	Fee 6-27-68	D4046-809
42767	Zierold, H.A. et ux	6.75		6.75	Fee 4-7-69	D4330-163
47734	Dussault	6.00		6.00		
47745-1	Eden, E. et ux	10.525		10.525	Fee 2-6-69	D4271-607
47745-2	Eden, E. et ux to Spaulding, S.	420		420	Fee 2-6-69	D4271-606
42793	Roney, W.H. et ux	11.781	11.424	11.781	Fee 2-19-70	D4637-458
42794	Ryan, George S. et ux	8.681	8.479	8.681	Fee 6-22-70	D4747-418
D42799	State to Little, M.J.	0	0	0	DD 3-12-71	D4994-196
D42799	State to L.A. Illingo	0	0	0	DD 9-11-73	D4013-115
D42799	NIGRA	0	0	0	DD 3-4-85	85-237132

FOR CONTINUATION SEE MAP NO. F12071-15

FOR CONTINUATION SEE MAP NO. F12071-10 & 12

REV. BY	DATE	REV. BY	DATE
J.C.J.	4-25-67		
J.C.J.	9-15-67		
J.A.	10-5-67		
J.A.	11-20-67		
J.W.S.	3-6-68		
J.A.	4-21-68		
J.C.J.	1-8-69		
J.C.J.	8-11-69		
W.R.G.	9-3-69		
M.T.S.	11-18-66		

STATE OF CALIFORNIA
TRANSPORTATION AGENCY DEPARTMENT OF PUBLIC WORKS
DIVISION OF HIGHWAYS
7-LA 210-R19.2
R/W MAP
NO. F 12071-14

FILE NO. 17872-C
DATE 8-25-66
APPROVED WEATHERHOLT

RWPE NELSON

LEGEND: ACCESS DENIAL LINE EXCESS INCLUDES AREA OF GRADING EASEMENT
 UNLESS OTHERWISE NOTED ALL AREAS ARE IN SQUARE FEET
 IF MORE THAN ONE BEARING AND DISTANCE ARE SHOWN FOR A LINE THE ONE IN PARENTHESES IS PREVIOUS RECORD AREA INCLUDED ENCUMBRANCE BY STREET OR RD. EASE.

FM 21602-14

DISTRICT R/W AGENT BUREAU OF PUBLIC ROADS DATE

PARCEL NO.	GRANTOR OR GRANTEE	TO BE ACQUIRED	AREA* EXCESS TOTAL	INST. DATE	RECORDING DATA O.R.
428221	Cornwell, J.E. et ux	9,138	9,138	Fee	8-17-67 D3738-356
428221	Sommerville, J.R. et ux	8,321	8,321	Fee	5-23-68 D-1010-414
428241	Walsh, R.J. et ux	9,168	9,168	Fee	10-26-67 D3810-33
428251	Jakel, W. et ux	8,349	8,349	Fee	11-7-67 D3822-288
428261	Kroner, C.F. et ux	8,362	8,362	Fee	8-29-67 D3750-508
42827	McCracken, A. et ux	8,385	8,385	Fee	11-7-66 D3475-207
428281	Brinkman, E.W. et ux	12,593	12,593	Fee	5-3-68 D3990-883
428281	Johnson, H.O. et ux	5,088	5,088	Fee	8-14-67 D3734-84
428331	Berglund, M.V. et ux	3,498	3,498	Fee	4-1-68 D3956-354
428341	Hawkins, R.R. et ux	3,498	3,498	Fee	5-1-67 D3720-288
428351	Bauer, C.C. et ux	8,586	1,370 8,586	Fee	8-14-67 D3734-52
42831	Vine, J.	5,088	5,088	Fee	3-20-68 D3944-787
47048	Allen, M.M. et ux	10,113	8,267 10,113	Fee	3-12-68 D3936-780
47047	Brinkman R.D. et ux	9,960	9,960	Fee	5-24-68 D-111-899
42829	Janosky I.D. et ux	10,099	10,099	Fee	5-14-68 D-4000-469
42830-A	S.C. Edison Co.	8,116	Imp. Eas. 1,116	Rel.	2-23-72 D5362-747
47735	McClintock, E.R. et ux	331	8,222	Rel.	2-18-68 D-427-360
49782	Toboloff, R. et ux	180	3,498	Rel.	2-17-71 D4972-261
47048	State to M.M. West/Allen			DD	8-28-72 D5583-428
47048	State to McWilliam			DD	9-24-73 D6026-225
Rel. 876	City of La Canada, Flintridge (See F12071-14 & -16)			Rel.	7-13-84 B4-B41408

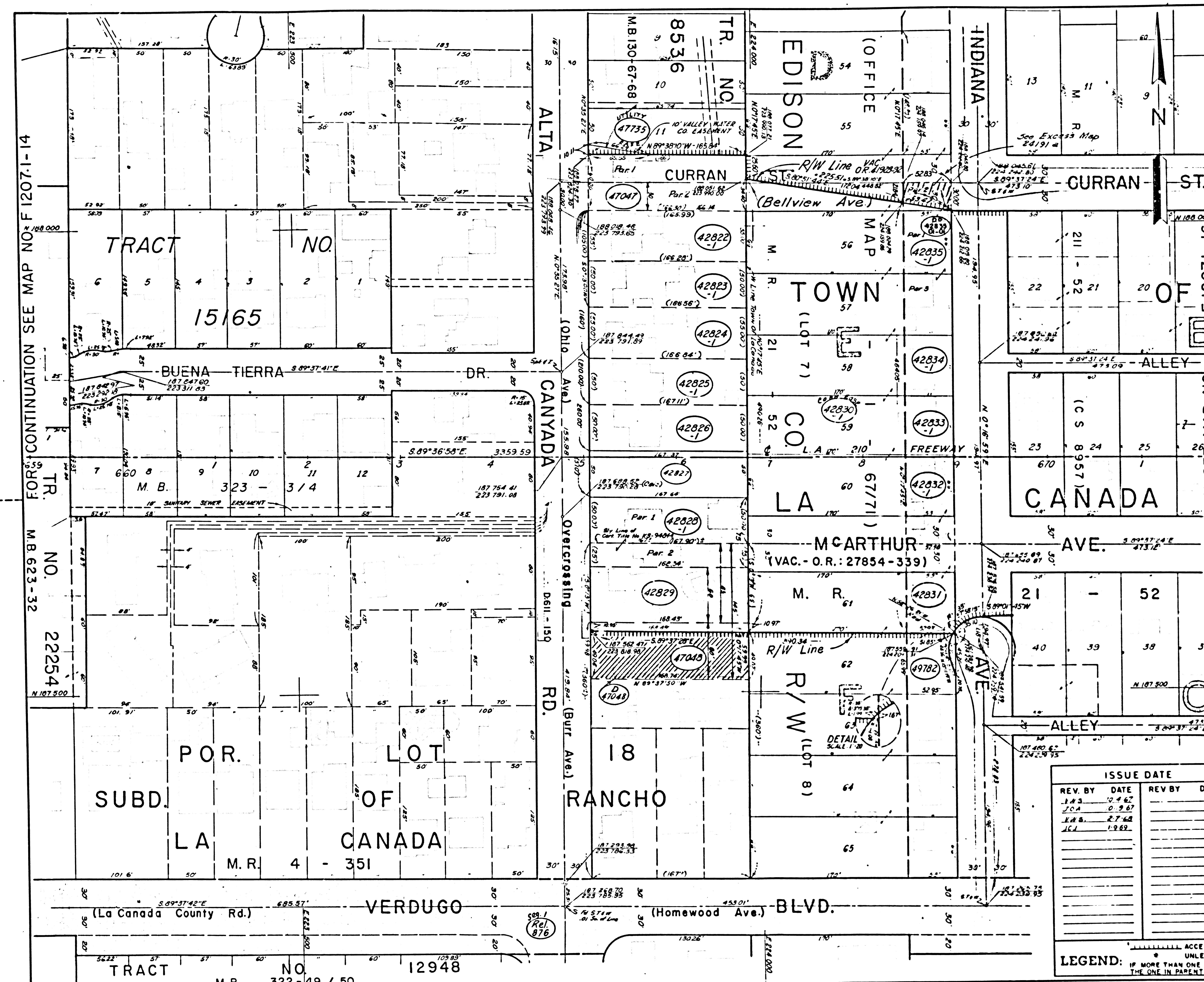

FOR CONTINUATION SEE MAP NO. F12071-16

FOR CONTINUATION SEE MAP NO. F12071-14

* EASE AREA INCLUDED IN EXCESS INTERSTATE

REV. BY	DATE	REV BY	DATE
J.A.S.	7-4-67		
J.C.A.	8-9-67		
J.A.S.	8-7-68		
J.C.I.	1-9-69		

STATE OF CALIFORNIA
 TRANSPORTATION AGENCY DEPARTMENT OF PUBLIC WORKS
 DIVISION OF HIGHWAYS
 7-LA-210-R19.2
R/W MAP
 NO. F12071-15
 SCALE 1"=200'
 FILE NO. 18957-C
 DATE 4-4-67
 APPROVED WEATHERHOLT
 RWPE NELSON

LEGEND:
 - - - - - ACCESS DENIAL LINE
 - - - - - TOP OF CUT
 - - - - - UNLESS OTHERWISE NOTED ALL AREAS ARE IN SQUARE FEET
 - - - - - IF MORE THAN ONE BEARING AND DISTANCE ARE SHOWN FOR A LINE, THE ONE IN PARENTHESES IS PREVIOUS RECORD

FM21602-15

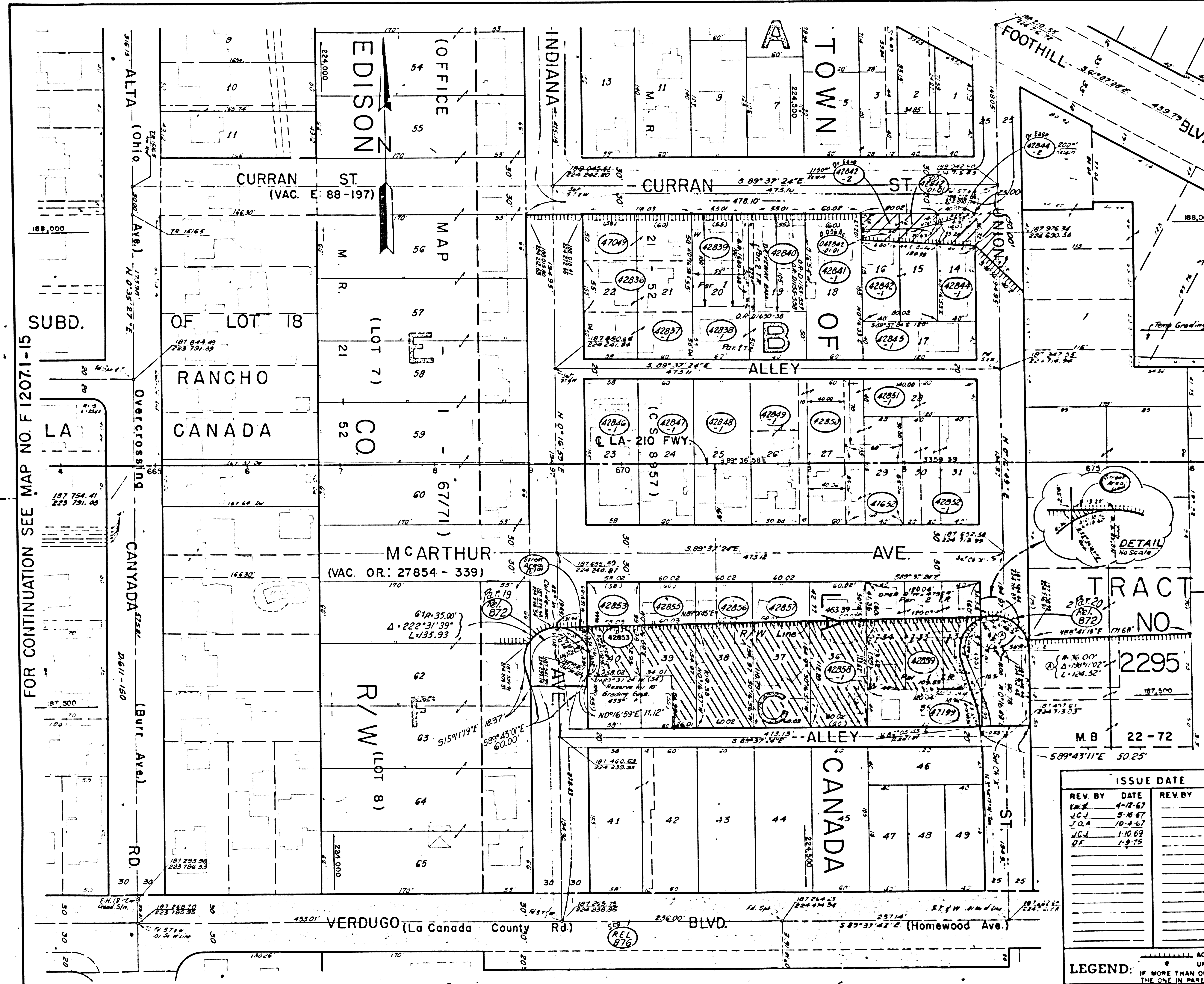

PARCEL NO.	GRANTOR OR GRANTEE	CR	AREA*	EXCESS	TOTAL	RECORDING DATE	RECORDING O.R.	
41652	Roney, W.M. et al		5.100		5.100	8-4-65	D3003-195	
42837-1	Johnson L.M. et ux		5.900		5.900	8-17-67	D3738-362	
42838-1	Bashineux T.L. et ux		6.800		6.800	8-1-67	D3720-230	
42845-1	Duran, F. et ux		4.800		4.800	2-20-66	D3917-507	
42846-1	McCollan, R.E. et ux		8.990		8.990	8-18-67	D3739-707	
42847-1	Tnorley, M.R. et ux		9.300		9.300	2-3-69	D4267-898	
42848-1	Snow, R.T. et al		9.300		9.300	10-6-67	D3798-768	
42849-1	Emerson D.K.		7.750		7.750	8-17-67	D3738-364	
42850	Shalaan, L.H.		7.750		7.750	9-13-66	D3424-480	
42851-1	Smith, G.M. Jr		7.400		7.400	10-5-67	D3789-310	
42852-1	Watkins, J.H. et ux		9.200		9.200	10-25-67	D3808-519	
42841-1	Brady, F.I.		9.300		9.300	1-2-68	D3878-742	
42836	Eston, J.H. et ux		6.490		6.490	6-3-68	D4019-606	
42842-1	Nourse, R.V. et ux	0.056A	9.198		9.198	6-26-68	D4045-508	
42839	Hiett, W.G. et ux		5.499		5.499	11-26-68	D4206-31	
42840	Winfield, W.C. et al		6.300		6.300	7-23-69	D4443-234	
42844-1	Fierro, L.T. et ux	0.032A	4.600		4.600	7-5-67	D3848-911	
42853	Gnill, L.M.		5.800	2.952	5.800	11-12-68	D4190-990	
42858-1	Burk Jr, O.P. et ux		9.303	6.777	9.303	9-25-67	D3777-659	
42855	Foley, M.E. et ux		7.430	4.652	7.430	6-19-68	D4038-10	
42859	Slutman, H. et al		13.800	7.785	13.800	4-1-69	D4324-623	
42857	State to W.G. Howard					10-16-72	D5636-646	
42856	Burreson, D.O.		9.300	6.607	9.300	8-13-68	D4097-991	
42857	Hesse, H.R.		9.300	6.692	9.300	12-3-68	D4212-198	
42844-1	La Canada Pet. Corp.					12-8-75	D6895-711	
47049	SC Dist. Lutheran Ch.		5.900		5.900	8-4-68	D4090-698	
47199	Paragool, E.R.		1.80		4.801	10-4-68	D4183-662	
Rel 872	State to Co. L.A.					8-1	9-27-55	Dx783-457
Rel 876	City of La Canada-Flintridge (See F1207-1-15-17) Rel.					7-13-84	84-841408	

FOR CONTINUATION SEE MAP NO. F 1207-1-17

● Area Includes Driveway Easement
 ■ Excess includes areas for cut/ditch
 ▲ Excess includes areas of grading base
 △ excess Driveway Easement

INTERSTATE

REV BY	DATE	REV BY	DATE
WJL	4-17-67		
JCL	5-18-67		
JCA	10-4-67		
JCL	1-10-69		
DF	1-9-75		

STATE OF CALIFORNIA
 TRANSPORTATION AGENCY DEPARTMENT OF PUBLIC WORKS
 DIVISION OF HIGHWAYS
 7-LA-210-19.2
R/W MAP
 NO. F 1207-1-16
 FILE NO. 18634-C
 DATE 8-25-66
 RWPE NELSON APPROVED WEATHERMOLT

LEGEND: ACCESS DENIAL LINE TOP OF CUT TOE OF FILL
 * UNLESS OTHERWISE NOTED ALL AREAS ARE IN SQUARE FEET
 IF MORE THAN ONE BEARING AND DISTANCE ARE SHOWN FOR A LINE, THE ONE IN PARENTHESES IS THE CORRECT RECORD

FM 21602-16

FOR CONTINUATION SEE MAP NO. F 1207-1-15

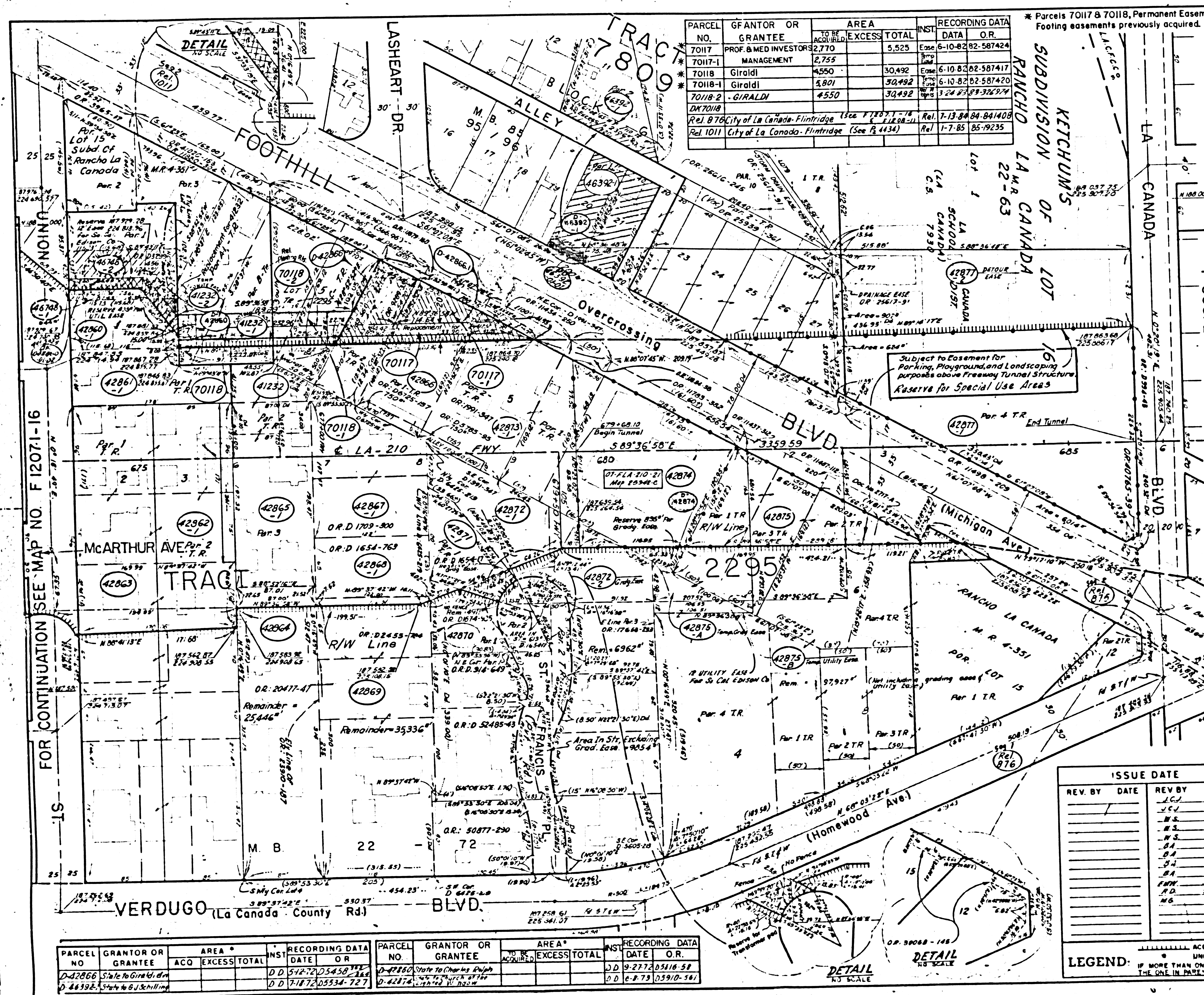

PARCEL NO.	GRANTOR OR GRANTEE	AREA ACQ	EXCESS	TOTAL	INST	RECORDING DATA
70117	PROF. & MED. INVESTORS	2,770		5,525	Ease	6-10-82 82-587424
70117-1	MANAGEMENT	2,755				
70118	Giraldi	4,550		30,492	Ease	6-10-82 82-587417
70118-1	Giraldi	4,501		30,492	Ease	6-10-82 82-587420
70118-2	GIRALDI	4,550		30,492	Ease	3-24-83 83-376779
DK70118						
Rel. 876	City of La Canada-Flintridge (See F 1207-1-16)				Rel.	7-13-84 84-841408
Rel. 1011	City of La Canada-Flintridge (See F 4434)				Rel.	1-7-85 85-19235

STATE	FEDERAL PROJECT NO.	EFFECTIVE DATE	SHEET NO.	TOTAL SHEETS
CALIF	1-210-110016	1-15-85	51	

PARCEL NO.	GRANTOR OR GRANTEE	AREA ACQ	EXCESS	TOTAL	INST	RECORDING DATA
42877-1	LA CANADA SCHOOL DISTRICT	1,094.4		8,351.4	Ease	5-18-67 D3646-258
42877-2		1,065.4				
42866	Garzonelli, C.J. et al	18,650	8,515	18,650	Ease	1-9-68 D3878-479
42873	Leonhard, B.	22,068	1,077	22,068	Ease	6-5-68 D4020-880
42874	Garney, R.J.	24,583	895	24,583	Ease	8-9-67 D3729-743
42860	McClellan, E.R. et ux	6,174	515	6,174	Ease	2-1-68 D3901-783
42872-1	Van Stam, P.	10,690		24,574	Ease	3-20-68 D3944-784
42872-2		6,652				
42864	Bongard, M.L. et ux	1,921		27,367	Ease	2-13-68 D3910-469
42868-1	Charlan, L.C.	7,930		7,930	Ease	10-3-68 D3796-193
42867-1	Opirez, D.N.	16,094		16,094	Ease	10-24-67 D3807-242
42869		304		304	Ease	2-13-68 D3910-466
42871-1	Linville, B.C.	4,596		4,596	Ease	10-31-64 D3814-518
42870	Ehrlich, C.A. et ux	425		5,336	Ease	6-12-68 D4029-713
42875	Church of the Lighted Window	13,790		124,347	Ease	8-23-64 D4103-966
42875-A	Church of the Lighted Window	11,352				
42875-B		1,278				
41232	Giraldi	4,039		30,492	Ease	5-18-75 D5458-313
41232-1		1,384				
41232-2		5,118				
42861-1	Austill, G.A. et ux	15,429		15,429	Ease	7-2-68 D4052-317
42865-1	Austill, G.A. et ux	14,259		14,259	Ease	7-2-68 D4052-317
42862-1	Schandel, R.G. et ux	29,070		29,070	Ease	10-27-67 D3811-520
46392-1	Purdy, M.T. et al	11,506		11,506	Ease	9-28-64 D3781-816
46748	1346 Foothill Blvd Co	6,175	5,231	6,175	Ease	11-12-71 D5254-949
42866-1	State to 1346 FB Co					
42863	Nelson, E. et ux	12,322		12,322	Ease	2-1-67 D3720-741
42864	So Cal 24304 Corp					
42864	Munch					

FOR CONTINUATION SEE MAP NO. F 1208-1

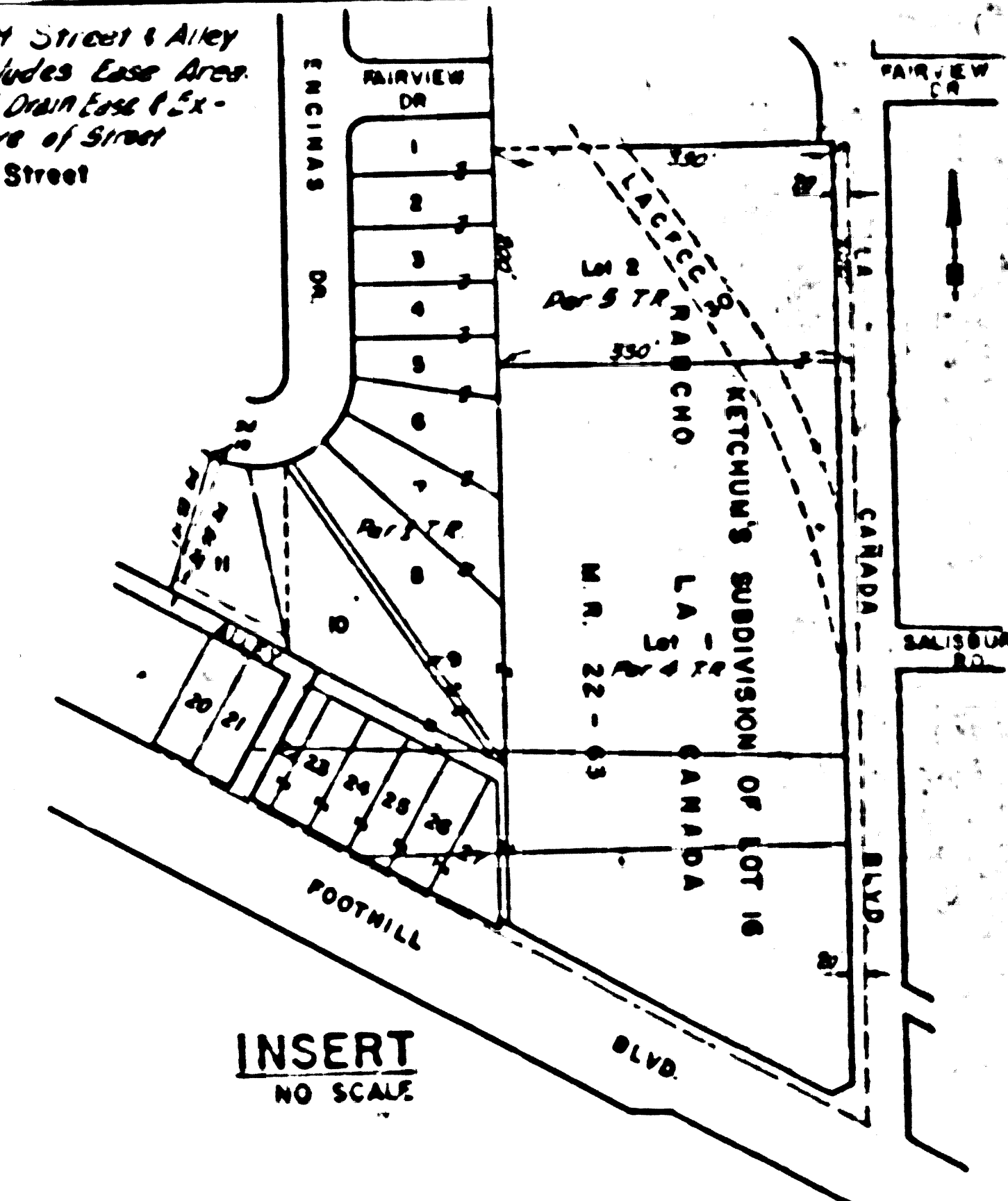

FOR CONTINUATION SEE MAP NO. F 1207-1-16

PARCEL NO.	GRANTOR OR GRANTEE	AREA ACQ	EXCESS	TOTAL	INST	RECORDING DATA
D-42866	State to Giraldi				D.D.	9-27-72 D5118-58
D-46392	State to G.J. Schilling				D.D.	6-8-79 D5910-581

STATE OF CALIFORNIA
TRANSPORTATION AGENCY DEPARTMENT OF PUBLIC WORKS
DIVISION OF HIGHWAYS
7-LA 210-19.5
R/W MAP
NO. F 1207-1-17

FILE NO. 17873-C
DATE 8-25-66
APPROVED WEATHERHOLT

RWPE NELSON

REV. BY	DATE	REV. BY	DATE
J.C.J.	1-19-67	J.C.J.	2-1-67
M.S.	5-12-67	M.S.	2-27-67
M.S.	10-6-67	M.S.	10-6-67
B.A.	10-6-67	B.A.	10-6-67
B.A.	10-6-67	B.A.	10-6-67
B.A.	10-6-67	B.A.	10-6-67
B.A.	10-6-67	B.A.	10-6-67
B.A.	10-6-67	B.A.	10-6-67
B.A.	10-6-67	B.A.	10-6-67
B.A.	10-6-67	B.A.	10-6-67

LEGEND:
 - - - - - ACCESS DETAIL LINE
 - - - - - TOP OF CUT
 - - - - - TOE OF FILL
 * UNLESS OTHERWISE NOTED ALL AREAS ARE IN SQUARE FEET
 IF MORE THAN ONE BEARING AND DISTANCE ARE SHOWN FOR A LINE, THE ONE IN PARENTHESES IS PREVIOUS RECORD

FM21602-17