

FOR CONTINUATION SEE MAP NO. F1206.1-6

FOR CONTINUATION SEE MAP NO. F1207-2

PARCEL NO.	GRANTOR OR GRANTEE	AREA*		INST.	RECORDING DATA	
		TO BE ACQUIRED	EXCESS TOTAL		DATE	O R
42203	Larin W. Ensminger, et ux	5,000	5,000	Fee	2-20-67	D3562-187
42206	Ellon E. Michael, et ux	5,896	5,896	Fee	3-20-67	D3587-932
42207	Mary M. Wrenschel, et ux	8,317	8,317	Fee	1-21-67	D3543-79
45966	R. B. Quick, et ux	5,006	5,006	Fee	2-20-67	D3582-110
45967	Clayton E. Menne, et ux	5,009	5,009	Fee	2-7-67	D3552-102
45968	J. G. Yeager, et ux	5,002	5,002	Fee	5-5-67	D3634-348
45969	B. F. Mitchell, et ux	6,588	6,588	Fee	3-24-67	D3592-972
42193	State of R. E. Lonski				12-11-72	D5695-263
42192	State of Co. of L.A.				9-2-75	D6783-457

PARCEL NO.	GRANTOR OR GRANTEE	AREA*		INST.	RECORDING DATA	
		TO BE ACQUIRED	EXCESS TOTAL		DATE	O R
42208	E. Clement	1213 Ac	1213 Ac	Fee	9-1-67	D3735-77
42209	Harry E. Rane, et ux	19,293	19,293	Fee	3-2-67	D3571-176
42210	Peter Deliberio, et ux	19,289	19,289	Fee	5-22-67	D3649-1
42211	Douglas C. Klann	19,049	19,049	Fee	3-1-67	D3570-435
42215	Hulda Jones	7,395	7,395	Fee	2-3-67	D3549-728
42216	John H. Fulton, et ux	7,395	7,395	Fee	10-27-66	D3465-960
42217	Melvin J. French, et ux	10,321	10,321	Fee	1-31-67	D3545-911
42218	E. M. Lawler, et ux	6,984	6,984	Fee	8-1-67	D3720-252
42219	St. M. Baldreich, et ux	6,699	6,699	Fee	2-13-68	D3910-455
42214	Velma Knight	18,718	18,718	Fee	5-16-69	D4371-629
42220	C. C. Cornelius, et ux	2,483	11,252	Fee	5-19-69	D4373-280
49445	Savage			Fee	6-30-70	D4136-10
49446	Svoboda			Fee	4-7-70	D4678-79
49447	Piano			Fee	9-21-70	D4827-160

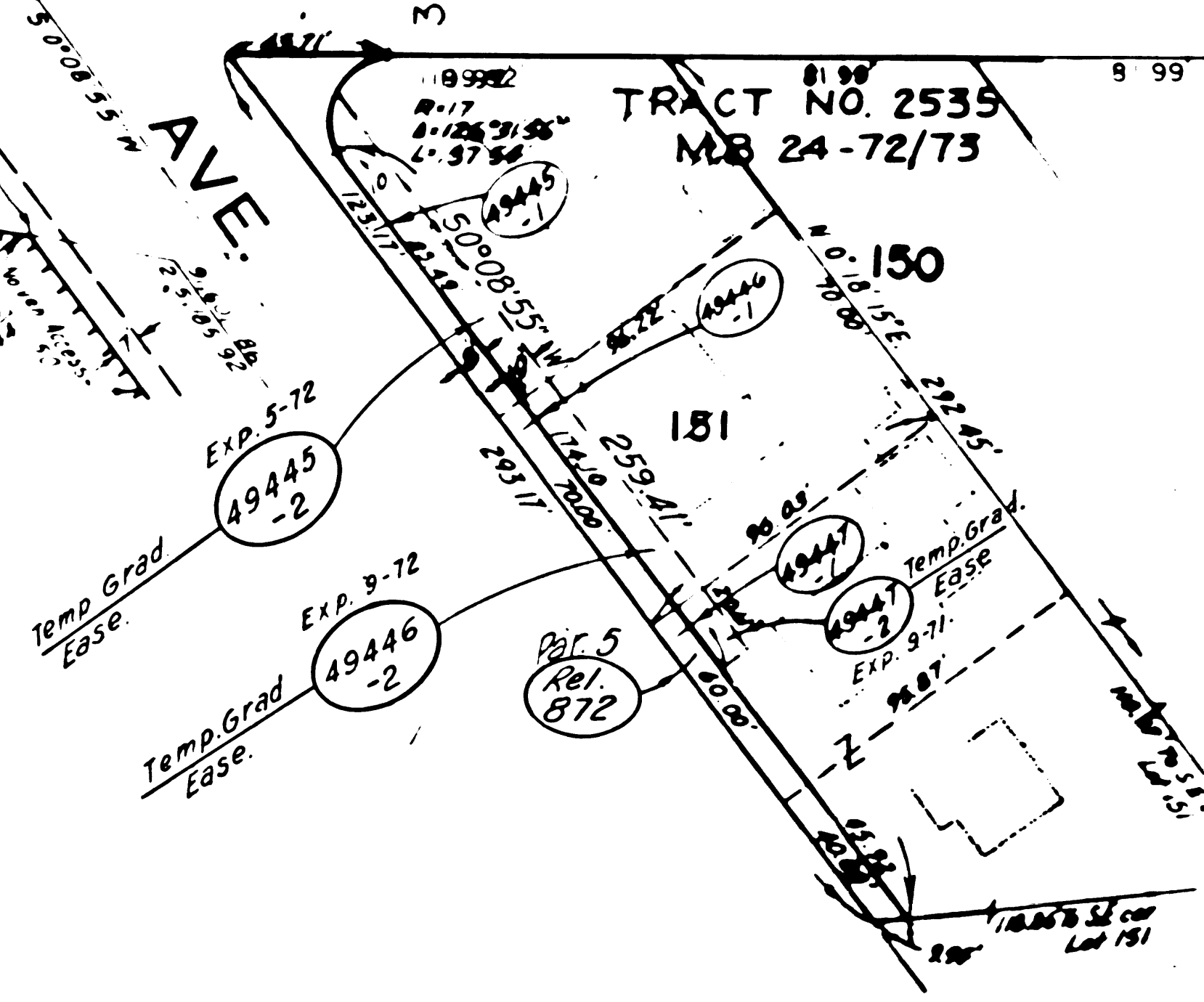

PARCEL NO.	GRANTOR OR GRANTEE	AREA*		INST.	RECORDING DATA	
		TO BE ACQUIRED	EXCESS TOTAL		DATE	O R
42188	Bruce A. Thomson, et ux	8,446	8,446	Fee	1-16-67	D3532-220
42189	Robert M. Griffl, et ux	5,876	5,876	Fee	2-20-67	D3562-133
42190	E. L. Carpenter, et ux	5,379	5,379	Fee	4-4-67	D3632-944
42191	Nella E. Brock	8,953	8,953	Fee	5-22-67	D3648-995
42192	Grant W. Galloway, et ux	6,763	6,763	Fee	1-31-67	D3545-908
42193	J. Paul Clark, et ux	9,045	4,337	Fee	5-17-68	D4004-763
42194	J. Paul Clark, et ux	5,115	5,115	Fee	2-6-67	D3550-927
42195	Nir Gordon Adams, et ux	5,115	5,115	Fee	1-30-67	D3544-625
42196	Hanson D. Pulhuff	38,615	38,615	Fee	2-16-67	D3559-598
42198	Howard A. Charles, et ux	6,071	6,071	Fee	2-24-67	D3565-997
42199	Dorrel E. Dresp, et ux	6,602	6,602	Fee	3-24-67	D3592-970
42200	Phillip L. Oster, et ux	6,602	4,914	Fee	2-10-67	D3555-317
42201	John C. Farquhar, et ux	7,102	4,893	Fee	2-2-67	D3548-657
42202	Diana Pemberton	12,174	718	Fee	3-20-67	D3587-891
42203	Ben H. Savage, et ux	19,302	19,302	Fee	2-9-67	D3554-152
42204	Albert Wideman, et ux	19,298	19,298	Fee	2-27-67	D3567-552

**LOS ANGELES**  
INTERSTATE

STATE OF CALIFORNIA  
BUSINESS & TRANSPORTATION AGENCY  
DEPARTMENT OF TRANSPORTATION

**R/W MAP**  
NO. F1207-1  
07-L A-210-17.4

DATE 10-10-67  
RWPE J. J. JUMILLA

LEGEND:  
 [Symbol] ACCESS DENIED  
 [Symbol] AREA IN SQUARE FEET UNLESS OTHERWISE NOTED  
 [Symbol] PREVIOUS RECORD DATA  
 [Symbol] EXCLUDES STREET AREA

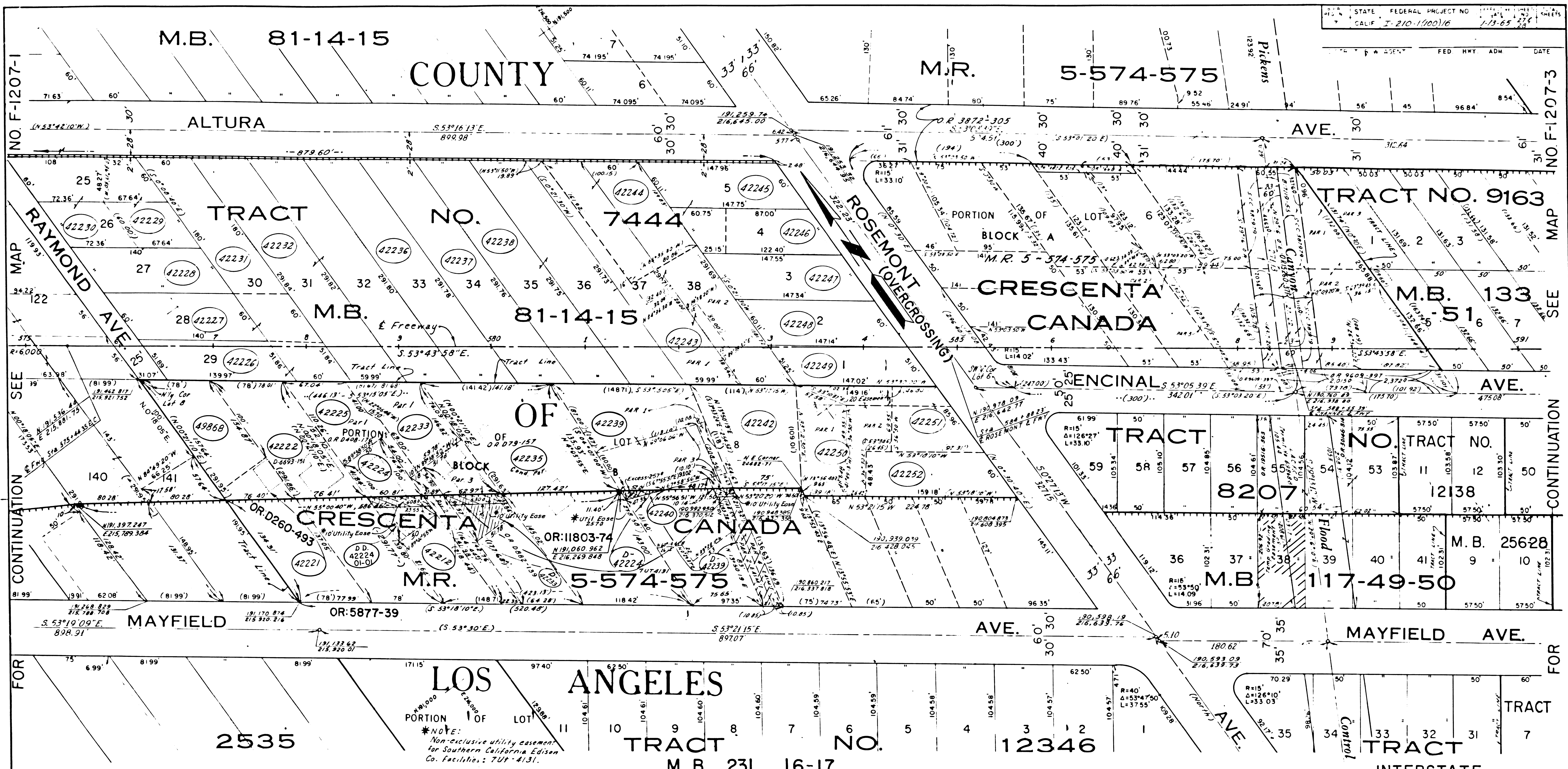

PARCEL NO.	GRANTOR OR GRANTEE	AREA * ACQ EXCESS TOTAL	INST.	RECORDING DATA DATE OR	PARCEL NO.	GRANTOR OR GRANTEE	AREA * ACQ EXCESS TOTAL	INST.	RECORDING DATA DATE OR	PARCEL NO.	GRANTOR OR GRANTEE	AREA * ACQ EXCESS TOTAL	INST.	RECORDING DATA DATE OR	PARCEL NO.	GRANTOR OR GRANTEE	AREA * ACQ EXCESS TOTAL	INST.	RECORDING DATA DATE OR		
42212	BELL	316		3,079 Fee 3-19-69 04311-756	42238	LORD	28,163		28,163 Fee 6-14-67 03671-271	42224	SO. CA EDISON	10,282		10,282 Fee 7-19-72 05537-12							
42221	VAN GIESON	2,081		10,603 Fee 4-20-70 04700-183	42239	ESCOBAR	17,959	2,981	17,959 Fee 6-2-67 03660-49	42224	SO. CA EDISON	10,282		10,282 Fee 5-4-70 04704-125							
42222	PORETTA	9,643		18,340 Fee 1-10-69 04247-116	42240	MONTAGUE	229		5,919 Fee 5-4-70 04704-125	42224	SO. CA EDISON	10,282		10,282 Fee 9-11-67 03762-548							
42224	BAKER	5,000	2,043	5,000 Fee 1-20-69 04255-529	42242	SIMPSON	10,282		10,282 Fee 4-21-67 03620-401	42224	SO. CA EDISON	10,282		10,282 Fee 7-31-72 05537-101							
42225	WARRINGTON	3,553		5,553 Fee 11-27-68 04207-534	42243	DAVIS	17,236		17,236 Fee 7-18-67 03705-675												
42226	GACKLE	8,344		8,344 Fee 8-22-67 03742-944	42244	SANFORD	10,924		10,924 Fee 6-29-67 03687-426												
42227	ROSS	9,654		9,654 Fee 5-1-67 03628-902	42245	SHIER	9,227		9,227 Fee 5-24-67 03651-254												
42228	MAYER	6,758		6,758 Fee 6-15-67 03672-592	42246	McKEOWN	5,063		5,063 Fee 12-18-68 04228-234												
42229	BROWN	5,670		5,670 Fee 9-5-67 03756-936	42247	HARPER	7,131		7,131 Fee 9-11-67 03762-548												
42230	WINTER	7,845		7,845 Fee 8-3-67 03723-289	42248	MEACHAM	7,120		7,120 Fee 5-24-67 03651-252												
42231	CLEEVES	8,688		8,688 Fee 6-15-67 03672-590	42249	CHRISMAN	6,058		6,058 Fee 6-6-67 03662-986												
42232	VERMILLYEA	28,170		28,170 Fee 7-23-68 04075-27	42250	LARABY	10,333		10,333 Fee 4-25-67 03623-148												
42233	DOMPE	11,140	2,266	11,140 Fee 11-18-68 04197-333	42251	STAFF	5,003		5,003 Fee 5-9-67 03636-965												
42235	FIGGINS	15,775		30,507 Cond 2-21-71 04976-215	42252	LANG	6,851		6,851 Fee 4-13-67 03612-332												
42236	LEITCH	14,083		14,083 Fee 6-6-67 03662-982	49868	SCHREWE	7,734		7,734 Fee 7-17-69 04438-130												
42237	SVORODA	14,082		14,082 Fee 7-11-67 03698-521																	

STATE OF CALIFORNIA  
BUSINESS & TRANSPORTATION AGENCY  
DEPARTMENT OF TRANSPORTATION  
INTERSTATE  
**R/W MAP**  
NO. F-1207-2  
07-LA 210 17.6  
DATE 10-10-67  
RWPE J. Tomita SR L.M. Weir

LEGEND: EXCLUDES STREET AREA  
\* AREA IN SQUARE FEET UNLESS OTHERWISE NOTED  
( ) PREVIOUS RECORD DATA

# COUNTY

STATE	FEDERAL PROJECT NO.	DATE	NO.	SHEETS
CALIF.				

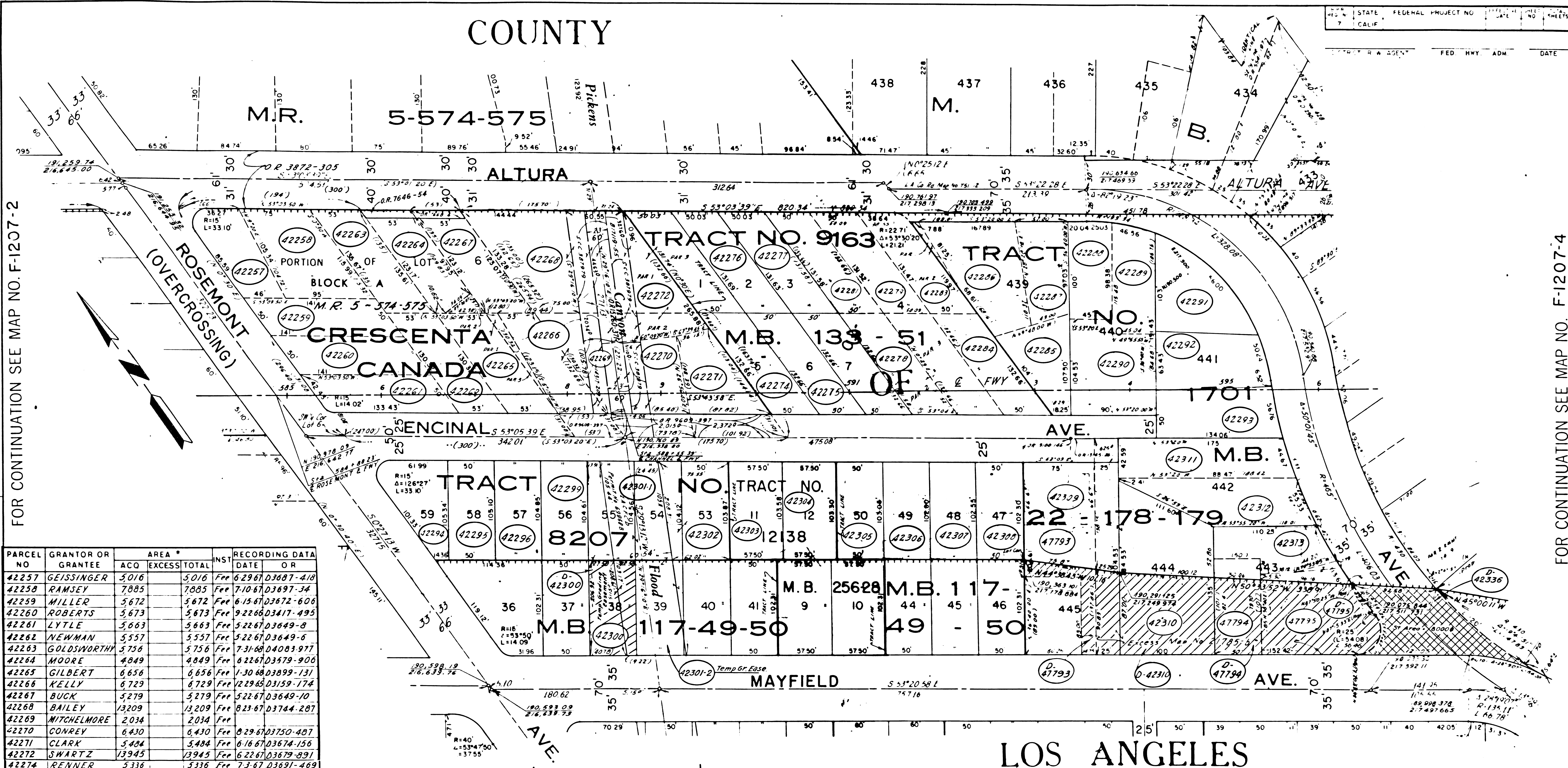

FOR CONTINUATION SEE MAP NO. F-1207-2

FOR CONTINUATION SEE MAP NO. F-1207-4

PARCEL NO.	GRANTOR OR GRANTEE	ACO	EXCESS	TOTAL	INST.	RECORDING DATE	OR
42257	GEISSINGER	5016		5016	Fee	6-29-67	D3687-418
42258	RAMSEY	7885		7885	Fee	7-10-67	D3697-34
42259	WILLER	5672		5672	Fee	6-15-67	D3672-606
42260	ROBERTS	5673		5673	Fee	9-22-66	D3417-495
42261	LYTLE	5663		5663	Fee	5-22-67	D3649-8
42262	NEWMAN	5557		5557	Fee	5-22-67	D3649-6
42263	GOLDSWORTHY	5756		5756	Fee	7-31-68	D4083-977
42264	MOORE	4849		4849	Fee	6-22-67	D3679-906
42265	GILBERT	6656		6656	Fee	1-30-68	D3899-131
42266	KELLY	6729		6729	Fee	12-29-65	D3159-174
42267	BUGK	5279		5279	Fee	5-22-67	D3649-10
42268	BAILEY	13209		13209	Fee	8-23-67	D3744-287
42269	MITCHELMORE	2034		2034	Fee		
42270	CONREY	6430		6430	Fee	8-29-67	D3750-487
42271	CLARK	5404		5404	Fee	6-16-67	D3674-156
42272	SWARTZ	13945		13945	Fee	6-22-67	D3679-891
42274	RENNER	5336		5336	Fee	7-3-67	D3691-469
42275	MITCHELMORE	5336		5336	Fee	3-21-67	D3589-164
42276	KAVILIS	5295		5295	Fee	7-16-68	D4066-699
42277	BARBATO	5293		5293	Fee	2-20-67	D3562-126
42278	BENETTI	16004		16004	Fee	6-26-67	D3682-734
42279	STEVENS	5298		5298	Fee	6-20-67	D3677-89
42281	LEWIS	5332		5332	Fee	7-14-67	D3702-593
42283	PRITCHARD	5526		5526	Fee	6-23-67	D3681-272
42284	ROGGLER	5335		5335	Fee	6-13-67	D3689-895
42285	CRIME	5048		5048	Fee	6-23-67	D3681-251
42286	MOORE	8614		8614	Fee	6-29-67	D3687-421
42287	SCHALLER	5116		5116	Fee	12-16-68	D4224-801
42288	SPINNER	4486		4486	Fee	7-17-67	D3704-318
42289	WILSON	5037		5037	Fee	8-4-67	D3725-482
42290	FRENCH	8593		8593	Fee	8-22-67	D3742-949
42291	SARSANY	7176		7176	Fee	8-1-67	D3720-248
42292	McCLAIN	6916		6916	Fee	6-19-67	D3675-640
42293	LAHDANY	6757		6757	Fee	6-23-67	D3681-282
42305	JONES	5158		5158	Fee	7-27-67	D3715-500
42306	FERRIS	5146		5146	Fee	8-30-67	D3751-918

PARCEL NO.	GRANTOR OR GRANTEE	ACO	EXCESS	TOTAL	INST.	RECORDING DATE	OR
42307	RAE	5134		5134	Fee	12-3-65	D3134-341
42308	AXLEY	5121		5121	Fee	9-8-67	D3761-67
42309	TAYLOR	5000		5000	Fee	6-21-67	D3678-496
42310	STERLING	21090	10680	31770	Fee	9-27-68	D4145-670
42311	MEANS	7724		7724	Fee	6-21-67	D3678-493
42312	MANKE	7767		7767	Fee	6-29-67	D3687-428
42313	SMITH	5090		5090	Fee	10-3-68	D4152-288
42314	CANNELLA	5339	2242	7581	Fee	9-5-68	D4122-829
42315	CALMER	5050	4046	9096	Fee	10-4-68	D4705-771
42316	WEHRLE	10109	8978	19087	Fee	1-29-69	D4263-627
D-42310	DOUGLASS				D	6-21-71	D5095-338
D-42311	TANNER				D	1-9-70	D4603-454
D-42312	TRANNOR				D	5-6-70	D4705-771
D-42313	LITTLE				D	3-31-71	D5011-737
42294	WILSON	5393		5393	Fee	6-23-67	D3681-270
42295	CLOW	5261		5261	Fee	6-30-67	D3689-58
42296	MARTINEAU	5240		5240	Fee	3-4-68	D3929-188
42297	HARDY	5236		5236	Fee	6-23-67	D3681-256
42300	JENSEN	7206	5115	12321	Fee	8-22-67	D3742-958
D-42300	GAIBRISH				D	11-30-78	D5684-226
42301-1	LACFCO	6316		6316	Lease	10-30-68	D4540-868
42301-2	LACFCO	5115		5115	Lease		
42302	JONES	7155		7155	Fee	8-14-67	D3734-67
42303	LOWRY	5972		5972	Fee	11-4-66	D3473-888
42304	LOWBARDO	5948		5948	Fee	8-23-67	D3744-290
42268					Fee		
42269					Lease	2-68	D3960-231
42270					Case		
42272					Case		

INTERSTATE  
STATE OF CALIFORNIA  
BUSINESS & TRANSPORTATION AGENCY  
DEPARTMENT OF TRANSPORTATION

**R/W MAP**  
NO. F-1207-3  
07-LA-210-17.9

DATE 10-10-67  
SR L.M. WEIR

LEGEND:  
 [Symbol] ACCESS DENIED  
 [Symbol] AREA IN SQUARE FEET UNLESS OTHERWISE NOTED  
 [Symbol] PREVIOUS RECORD DATA

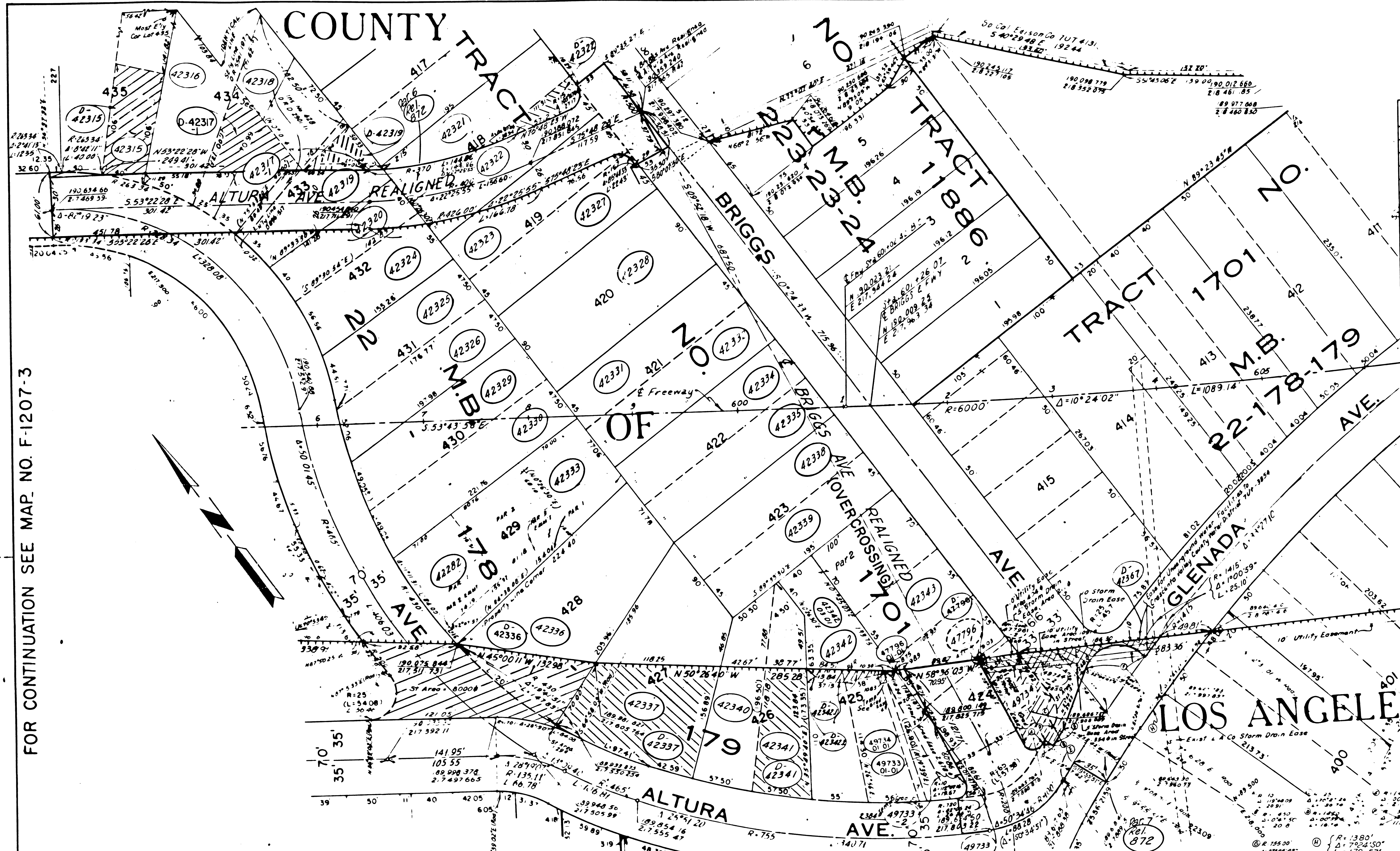

PARCEL NO.	GRANTOR OR GRANTEE	AREA* TO BE ACQUIRED	EXCESS TOTAL	INST.	RECORDING DATA DATE	O.R.

PARCEL NO.	GRANTOR OR GRANTEE	AREA* TO BE ACQUIRED	EXCESS TOTAL	INST.	RECORDING DATA DATE	O.R.
42282	L.R. Halzner	5.906	5.906	Fee	9-8-67	02761-75
42317	R.R. Combs, et ux	6.814	6.814	Fee	9-11-67	02762-538
42319	W. Padgett, et ux	7.394	1.448	Fee	6-21-67	02762-604
42320	R.W. Maxwell	5.652	5.652	Fee	6-26-67	02762-817
42324	E.N. Larson, et ux	2.152	2.152	Fee	9-27-67	02762-866
42325	V. Leeper	7.844	7.844	Fee	4-29-67	02762-910
42326	B.M. Dinsmore	9.929	9.929	Fee	9-22-67	02762-954
42329	C.F. Matgen, et ux	9.779	9.779	Fee	9-18-67	02763-703
42330	R. Gracie, et ux	2.342	2.342	Fee	8-28-67	02763-591
42333	R.A. Greenberg, et ux	3.949	3.949	Fee	9-12-67	02763-943
42336	J.H. Bailey	20.611	4.503	Fee	1-8-69	04244-861
42337	F.B. Cummins, et ux	20.096	11.609	Fee	4-30-69	04255-312
42340	E.C. Habeger	2.386	8.080	Fee	2-16-68	04224-793
42341	J.A. Caccioppo	8.072	8.072	Fee	1-10-69	04247-110
42346	J.W. Huff, et ux	5.666	5.666	Fee	1-18-68	04107-342
42315	F. Lapolla, et ux	4.571	4.571	Fee	10-20-69	04529-937
42316	L. Benetti, et ux	1.133	14.437	Fee	6-9-69	04394-710
42318	E. Kent, Jr. et ux	8.65	8.022	Fee	2-3-69	04571-216
42323	L. Dupuis	4.169	3.677	Fee	7-23-69	04443-215
42324	L. Beck, et ux	10.444	10.444	Fee	5-20-69	04574-715
42315	State to O.J. Pedersen	10.571	10.571	D.D.	10-5-71	05214-152
42341	State to J. Pedersen	7.771	7.771	D.D.	1-11-71	05114-762
42337	State to J. Pedersen	7.771	7.771	D.D.	7-7-71	05-4-759
42367	For Grantor Information See Map No F-1207-6					
42319	State to R.L. McDonald	11.272	11.272	D.D.	11-2-72	05655-357
42315	State to E. Kent Jr.	10.432	10.432	D.D.	1-2-73	05623-840
42337	State to A. Owendon	2.273	2.273	D.D.	2-26-73	05773-934
42342	State to Co. of L.A.	9.275	9.275	D.D.	9-2-75	06783-45
42323	E.R. Lee, et ux	8.775	8.775	Fee	6-24-68	04042-544
42327	G.E. Tarn, et ux	8.775	8.775	Fee	3-31-67	03733-515
42328	H.J. Culbertson, et ux	17.550	17.550	Fee	5-5-65	03294-574
42331	S.J. Paszek, et ux	8.775	8.775	Fee	9-16-68	04132-774
42332	E.M. Angerstein	8.775	8.775	Fee	3-15-68	03927-700
42334	G.W. Geopfert, Jr. et ux	8.775	8.775	Fee	6-2-67	03660-54
42335	G.N. Clement, et ux	8.775	8.775	Fee	4-21-67	03620-407
42338	D.M. Kellsstrom, et ux	8.775	8.775	Fee	5-12-66	03302-54
42339	S.W. Cowan, et al	8.775	8.775	Fee	8-1-67	03720-250
42343	M.P. Noyes	13.403	8.20	Fee	2-29-66	03440-440
42343	C.M. Roth	5.625	5.625	Fee	4-21-67	03620-403
42342	State to J.L. Zorman	1.605	1.605	D.D.	5-14-72	05494-379
42321	P. Jackson, et al	8.775	8.775	Fee	2-13-70	04632-186
42322	A. Bruno, et ux	8.775	1.646	Fee	10-7-69	04318-698
42342	State to A.A. Gottwald			D.D.	10-6-72	05628-275
42322	State to P.L. Jackson			D.D.	7-6-73	05937-46

INTERSTATE

STATE OF CALIFORNIA  
 BUSINESS & TRANSPORTATION AGENCY  
 DEPARTMENT OF TRANSPORTATION

**R/W MAP**  
 NO. F1207-4  
 07-LA-210-18.1

DATE 10-10-67  
 SR L.W.M.E.P.

ISSUE DATE	APPROVED	PREPARED

LEGEND: ACCESS DENIED EXCLUDES STREET AREA  
 AREA IN SQUARE FEET UNLESS OTHERWISE NOTED  
 PREVIOUS RECORD DATA

TRACT NO. 15515  
M.B. 345-44-45

BLOCK 26  
OF  
BEACH'S ADD.  
TO  
CRESCENTA CANADA  
M.R. 7-25

TRACT NO. 11886  
M.B. 223-23-24

TRACT NO. 1701  
M.B. 22-178-179

LOS ANGELES NO. 1701

TRACT NO. 22178-179

FOR CONTINUATION SEE MAP NO. F-1207.1-1

FOR CONTINUATION SEE MAP NO. F-1207-4

STATE	FEDERAL PROJECT NO.	DATE	SHEETS
CALIF.			
DISTRICT	AGENT	FED. HWY. ADM.	DATE

PARCEL NO.	GRANTOR OR GRANTEE	ACO	EXCESS	TOTAL	INST.	RECORDING DATE	OR
42362-1	M. Stuart, Inc.	41,376		460 AC	Fee	6-18-70	D4144-293
42362-3	M. Stuart, Inc.	3,401		460 AC	Fee	"	"
42362-4	M. Stuart, Inc.	1,284		460 AC	Fee	"	"
49735	A.V. Mendenhall	9,802		9,802	Fee	6-20-69	D4408-830
49736-1	A.D. Garcia, et al.	3,678		25,045	Fee	1-7-70	D4500-498
49736-2	"	225		25,045	Fee	"	"
49736-3	A.D. Garcia, et al.	2,008		25,045	Fee	"	"
49737-1	GARCIA	21,142	21,142	21,142	Fee	1-27-71	D4954-203
49737-1	Collins & Son, Inc.	147		2,349 AC	Fee	3-16-70	D-4637-880
49737-2	Collins & Son, Inc.	502		2,349 AC	Fee	3-16-70	D-4637-880
49738-1	A.J. Brinard, et ux.	12,341	10,502	22,303	Fee	9-23-69	D4504-555
49738-3	A.J. Brinard, et ux.	1,212		22,303	Fee	"	"
61323-1	Collins & Son, Inc.	18,575		26,853	Fee	3-12-70	D4655-905
61323-2	Collins & Son, Inc.	1,972		26,853	Fee	"	"
D-49738	State to J.B. Peck				D.D.	1-22-71	D4950-159
D-42362-3	State to So. Calif. Edison				D.D.	7-7-72	D5322-982/983
D-49736(5)	State to W.L. Hill				D.D.	6-28-72	D5512-551
42363	SHERWOOD	11,315	1,560	11,315	Fee	9-27-67	D3780-417
42364	I. Feldcamp	16,393		16,393	Fee	12-2-69	D4569-928
43151	COBERY	13,551		13,551	Fee	9-12-61	D3763-940
42361	SIMPENDERFER	5,054		5,054	Fee	11-4-67	D3820-903
42360	GRUCELLA	5,005		5,005	Fee	1-12-68	D3883-328
42349	KAYE	6,290		6,290	Fee	12-12-67	D3855-585
42350	SAND	5,290		5,290	Fee	5-29-68	D3925-762
42351	BENNETT	5,231		5,231	Fee	11-2-67	D3817-924
42352	DENNE	5,224		5,224	Fee	9-8-67	D3761-65
42353	MELNICK	6,956		6,956	Fee	3-7-68	D3932-958
42354	BROWN	22,719		22,719	Fee	1-4-68	D3875-882
42355	ROBIDEAU	7,936		7,936	Fee	2-13-68	D3910-759
42356	MANUELE	9,743		9,743	Fee	5-10-68	D3997-825
42357	LACKEY	9,599		9,599	Fee	4-5-68	D3961-961
42358	JORGENSEN	11,661		11,661	Fee	3-13-68	D3938-99
42359	DALEY	11,770		11,770	Fee	9-11-67	D3762-543

\* Excess Area Includes Area of Util. Easement Acquired Under 49736-3, Op. D-4500-498

STATE OF CALIFORNIA  
BUSINESS & TRANSPORTATION AGENCY  
DEPARTMENT OF TRANSPORTATION

R/W MAP  
NO. F-1207-5  
07-LA-210-18.3

ISSUE DATE: E.P. 3-26-68, E.P. 4-3-69

RWPE TOMITA, DATE 11-21-68, SR WEATHERHOLT

LEGEND: ACCESS DENIED EXCLUDES STREET AREA  
 AREA IN SQUARE FEET UNLESS OTHERWISE NOTED  
 PREVIOUS RECORD DATA

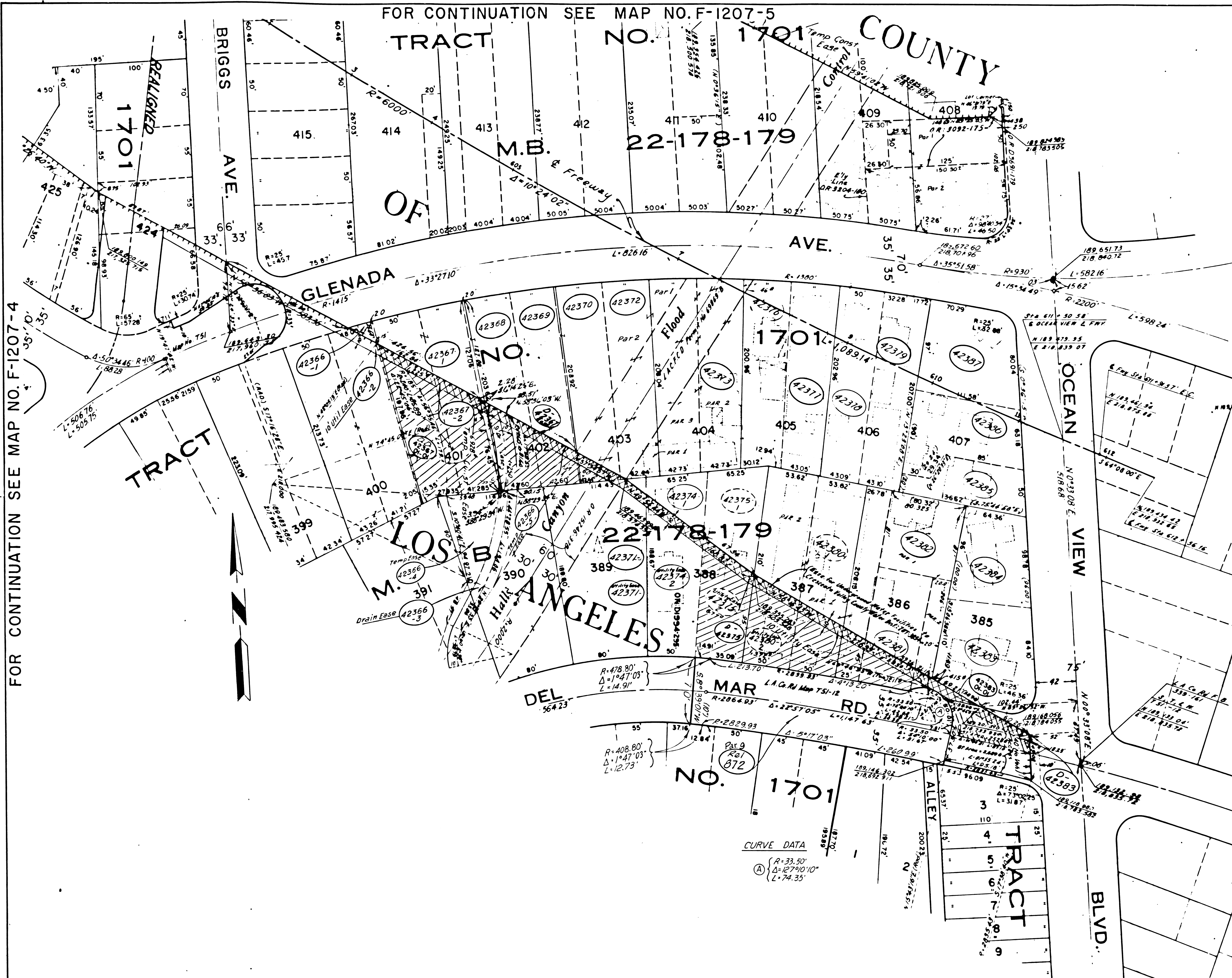

STATE	FEDERAL PROJECT NO.	DATE	SHEET NO.	TOTAL SHEETS
CALIF.				

PARCEL NO.	GRANTOR OR GRANTEE	ACQ.	EXCESS	TOTAL	INST.	RECORDING DATA
						DATE OR
42373	R.M. Daly, et ux	18,890		18,890	Fee	9-11-69 D3762-545
42375	R.D. Benson, et ux	11,573	5,990	11,573	Fee	5-22-68 D4008-754
42376	R.J. Burhenn, et ux	9,208		9,208	Fee	6-15-67 D3672-588
42377	C.W. Ramsey, et ux	9,326		9,326	Fee	12-14-67 D3858-9
42378	R.H. Hammond, et ux	9,508		9,508	Fee	1-2-68 D3873-737
42379	M.C. Lauer, et ux	9,608		9,608	Fee	2-3-68 D3904-333
42380	Tectonics, Inc. et ux	26,833	8,784	26,833	Fee	6-19-68 D4038-3
42381	A. Tezza, et al	7,057	1,937	7,057	Fee	8-31-67 D3753-519
42382	J.B. Nelson, et ux	8,919	328	8,919	Fee	4-14-67 D3613-619
42383	E.E. Thompson	11,270	436	11,270	Fee	11-17-66 D3484-412
42384	G.A. Groutage, et ux	7,426		7,426	Fee	8-1-67 D3720-271
42385	L.M. Weir	5,417		5,417	Fee	9-26-67 D3779-132
42386	L.L. Geen	8,231		8,231	Fee	7-28-67 D3708-222
42387	I. Feldcamp	9,685		9,685	Fee	10-10-68 D4158-845
D-42367	State to Crescent Valley Co. et al	U11	E89e		DD	7-19-72 D5537-216
42367	T. Haynes	18,239	11,720	18,239	Fee	1-28-69 D4262-632
42371-1	H.C. Clayton, et al	183		17,806	Fee	7-24-70 D4781-762
42371-2	H.C. Clayton, et al	369		17,806	Ease	7-24-70 D4781-762
42371-1	L. Pfeiler, et al	2,721		11,005	Fee	5-4-70 D4703-192
42371-2	L. Pfeiler, et al	746		11,005	Ease	5-4-70 D4703-192
D-42375	State to R.A. Johnson				DD	9-15-72 D5604-144
D-42367	State to Roman Catholic Arch. Bishop of L.A.				DD	2-22-74 D6178-109
D-42383	State to J. W. Moore et ux				DD	7-19-74 D6351-684
42366-1	Arch of L.A.E.F. W. Corp.	353		1,328 AC	Fee	10-27-71 D5235-720
42366-2	"	471		1,328 AC	Ease	10-27-71 D5235-720
42366-3	Arch of L.A.E.F. W. Corp.	3,225		1,328 AC	Fee	10-27-71 D5235-720
42366-4	"	4,090		1,328 AC	Ease	10-27-71 D5235-720
42366-5	Arch of L.A.E.F. W. Corp.	1,865		1,328 AC	Temp. Lease	
42368	REILLY	9,901	3,742	9,901	Fee	10-9-67 D3792-253
42369	RUSSO	9,420	2,046	9,420	Fee	7-6-67 D3633-935
42370	BUTLER	10,086	876	10,086	Fee	1-2-68 D3873-739
42372	WEAVER	9,734	14	9,734	Fee	4-28-67 D3627-260
Rel 1872	STATE TO CO. LA				Rel	9-2-75 D6783-457

FOR CONTINUATION SEE MAP NO. F-1207-4

FOR CONTINUATION SEE MAP NO. 1207.1

INTERSTATE  
 STATE OF CALIFORNIA  
 BUSINESS & TRANSPORTATION AGENCY  
 DEPARTMENT OF TRANSPORTATION

R/W MAP  
 NO. F-1207-6  
 07-LA-210-18.3

50 0 50  
 RWPE TOMITA SR WEIR

LEGEND: ACCESS DENIED EXCLUDES STREET AREA  
 AREA IN SQUARE FEET UNLESS OTHERWISE NOTED  
 PREVIOUS RECORD DATA