

FOR CONTINUATION SEE MAP NO. F-1206.1-2

PARCEL NO.	GRANTOR OR GRANTEE	NO. ACQUIRED	EXCESS	AREA*	TOTAL	INST.	RECORDING DATE	OR
41688	David J. Jochisch, et ux	11,944	6,551	1,924	Fee	25 66	0386-285	
41989	Albert Heuschuch	788		788	Fee	9 2 66	0347-499	
41990	Orlando Platzer, et ux	5,419		5,419	Fee	5 6 66	03296-282	
41991	Jack Reed, et ux	6,600	1,989	6,600	Fee	5 16 66	03305-250	
41992	George M. Gsell, et ux	6,225	1,423	6,225	Fee	7 2 66	03372-704	
41993	Inez E. Williams	5,500	508	5,500	Fee	3 22 66	03244-938	
41994	Glenn Hegemer, et ux	6,500	1,317	6,500	Fee	1 7 66	03484-410	
41995	Milton Breslow, et ux	5,900	802	5,900	Fee	3 15 66	03237-317	
41997	David L. Tucker, et ux	5,000		5,000	Fee	5 24 66	03313-921	
41998	Joseph G. Robbins, et ux	5,000		5,000	Fee	3 22 66	03244-94	
42002	Janie M. Billings, et ux	11,939	6,226	11,939	Fee	2 25 66	0328-279	
42003	John M. O'Brien, et ux	11,933	5,775	11,933	Fee	3 14 66	03235-730	
42004	Albert H. Lagal, et ux	11,926	5,525	11,926	Fee	10 21 66	03465-974	
42005	Charles M. Davis, et ux	11,920	5,275	11,920	Fee	10 19 66	03458-296	
42006	John S. Rich, et ux	11,913	5,025	11,913	Fee	11 10 66	03478-514	
41996	Harry H. Houston, et ux	4,959		4,959	Fee	4 2 66	03468-664	
41999	John C. Garguilar, et ux	5,000		5,000	Fee	4 1 66	03450-350	
42000	M. T. Doyle	5,000		5,000	Fee	4 5 66	03361-957	
42001	S. J. Stevens	5,000		5,000	Fee	4 16 66	03371-237	
49688	Judith Smith	1,279		6,284	Case	5 6 70	04705-608	
49689	Fred H. Davis	1,082		6,797	Case	11 18 69	04538-352	
49690	Jerry Calburn, et ux	1,082		6,776	Case	11 18 69	04557-873	
49691	Ruby H. White	600		5,493	Case	9 23 69	04504-547	
49692	Evan S. Barnes, et ux	600		6,087	Case	2 6 70	04627-23	
49693	Chester C. Baker, et ux	600		6,974	Case	2 5 70	04625-677	
49694	Avian Kelly, et ux	600		6,987	Case	12 30 69	04593-110	
49695	Harry H. Houston, et ux	600		7,020	Case	2 2 70	04622-214	
49697	John L. Garguilar, et ux	600		6,901	Case	3 30 69	04511-776	
49688	State to So. Cal. Edison Co.				Fee	4 25 70	05844-991	
D-41688.1	State to So. Cal. Edison Co.				Case	5 13 69	04367-965/966	
D-41688.2	State to So. Cal. Edison Co.				Case	11 9 71	05251-335	
D-41688.3	State to City of Glendale				Case	4 14 72	05428-566	
D-41993	State to Cardinalis, et ux				D.D.	5 4 72	05450-440	
D-41995	State to E. S. Barnes				D.D.	6 29 72	05519-310	
D-41994	State to R. H. White				D.D.	7 27 72	05548-474	
D-41992	State to R. A. Edwards				D.D.	8 8 72	05559-481	
D-41991	State to W. E. Taylor				D.D.	8 9 72	05561-304	
D-49688.1	City of Glendale				Case	2 19 73	0616-73	
D-41688	CITY OF GLENDALE				D.D.	8 8 74	06375-311	

FOR CONTINUATION SEE MAP NO. F-1206.1-2

PARCEL NO.	GRANTOR OR GRANTEE	NO. ACQUIRED	EXCESS	AREA*	TOTAL	INST.	RECORDING DATE	OR
42019	Mel Thorley, et ux	1,419		1,419	Fee	5 29 66	03252-314	
42020	Walter M. Slayton, et ux	7,009		7,009	Fee	5 21 66	03243-339	
42021	Francisco Saldaña, et ux	7,011		7,011	Fee	2 17 66	03210-557	
42024	Stephen B. Borne, et ux	8,756		8,756	Fee	5 16 67	03643-698	
42025	Sheldon Michler, et ux	11,657	1,432	11,657	Fee	5 5 66	03294-578	
42026	Oscar Larsen, et ux	8,508		8,508	Fee	5 6 66	03296-180	
42027	Ell L. Tucker, et ux	11,659		11,659	Fee	5 6 66	03296-178	
42028	Charlotte R. Courts	11,660		11,660	Fee	12 13 66	03505-446	
42029	Joseph P. Crossley, et ux	11,662		11,662	Fee	8 22 66	03404-635	
42030	Annie Conady	11,662		11,662	Fee	4 13 66	03289-580	
42031	Evlyn Glavdenovic	11,663		11,663	Fee	6 29 66	03350-314	
42032	Robert W. Crapin, et ux	11,665		11,665	Fee	1 3 67	03521-188	
42033	Bruce W. Buggs, et ux	11,665		11,665	Fee	4 20 66	03276-956	
42034	Francis P. Morris, et ux	9,015		9,015	Fee	6 14 66	03334-351	
42036	George H. Anderson, et ux	12,669		12,669	Fee	5 24 66	03247-690	
42037	Phillip T. Richter, et ux	11,668		11,668	Fee	6 3 66	03324-669	
42022	Jann Späute, et ux	8,884		8,884	Fee	7 10 68	04060-262	
42035	E. D. Scargalli	1,650		8,943	Fee	3 11 69	04302-749	
42037	W. G. Warden, et ux	1,394		8,453	Fee	11 26 68	04190-997	
D-42023	State to G. H. Wagner				D.D.	6 4 73	05894-793	
42025	G. M. Rao	3,309	6,024	3,309	Fee	7 20 69	04255-524	

INTERSTATE

STATE OF CALIFORNIA
 BUSINESS & TRANSPORTATION AGENCY
 DEPARTMENT OF TRANSPORTATION

R/W MAP
 NO. F-1206.1-1
 07-LA-210-16.6

50 0 50
 RWPE - J. TOMIJA SR. L.M.M.H.R.

LEGEND:
 * ACCESS DENIED + EXCLUDES STREET AREA
 * AREA IN SQUARE FEET UNLESS OTHERWISE NOTED
 () PREVIOUS RECORD DATA

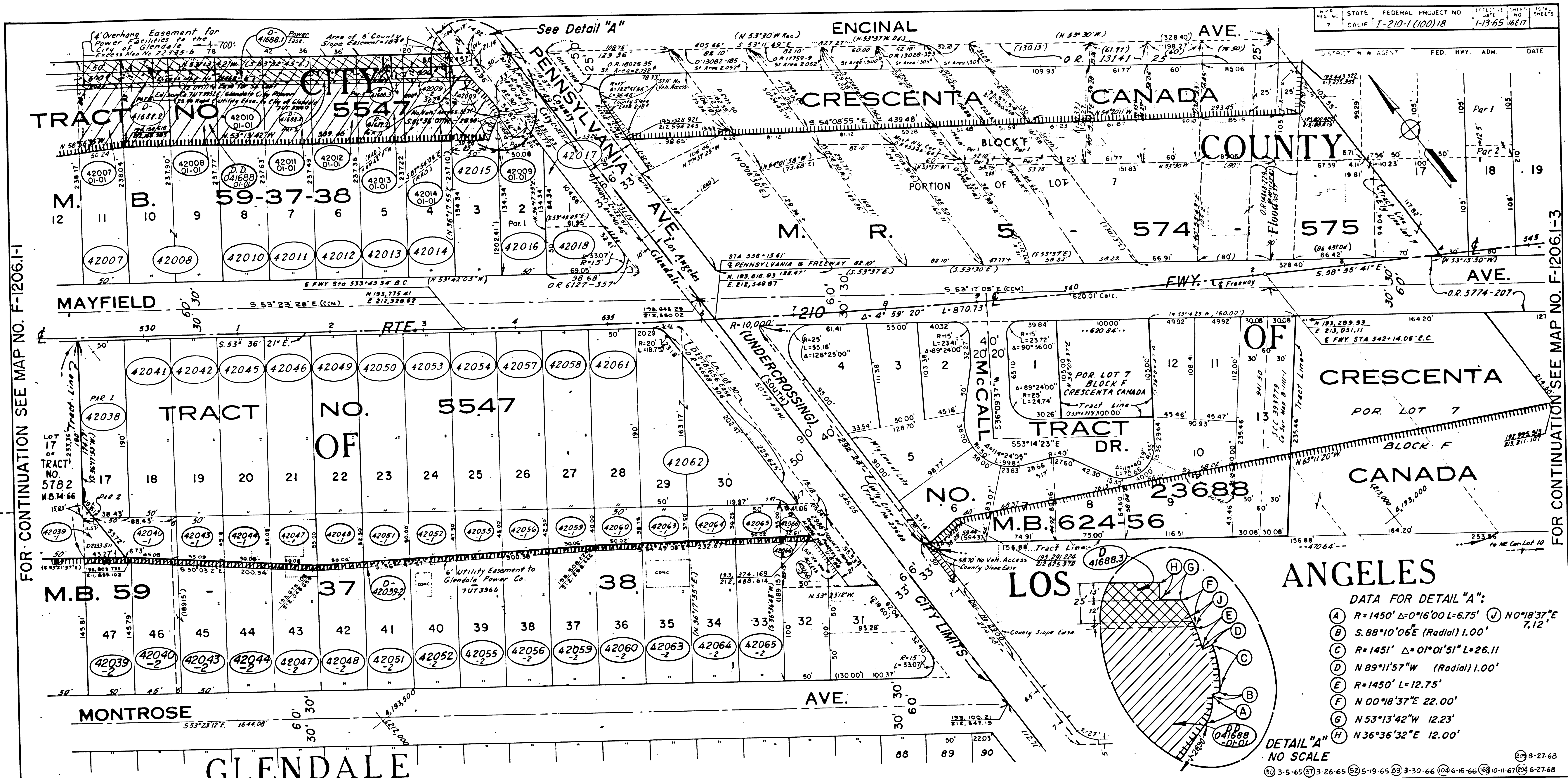

FOR CONTINUATION SEE MAP NO. F-1206.1-1

FOR CONTINUATION SEE MAP NO. F-1206.1-3

PARCEL NO.	GRANTOR OR GRANTEE	AREA * ACQ EXCESS TOTAL	INST. DATE	RECORDING DATA	PARCEL NO.	GRANTOR OR GRANTEE	AREA * ACQ EXCESS TOTAL	INST. DATE	RECORDING DATA	PARCEL NO.	GRANTOR OR GRANTEE	AREA * ACQ EXCESS TOTAL	INST. DATE	RECORDING DATA	PARCEL NO.	GRANTOR OR GRANTEE	AREA * ACQ EXCESS TOTAL	INST. DATE	RECORDING DATA	PARCEL NO.	GRANTOR OR GRANTEE	AREA * ACQ EXCESS TOTAL	INST. DATE	RECORDING DATA	PARCEL NO.	GRANTOR OR GRANTEE	AREA * ACQ EXCESS TOTAL	INST. DATE	RECORDING DATA																
42007	SOMMER	11,906 4,775 11,906	Fee	6-21-66 D3341-779	42046	TILLMAN	9,501	9,501	Fee	4-1-66 D3257-466	42056-2	COLE	300	9,457	Ease	9-15-69 D4496-145	42066-2	MAYNARD	209	6,579	Ease	10-5-70 D4850-658	42008	CHEW	23,791 9,300 23,791	Fee	11-5-66 D3481-580	42047-1	LOMBARDO	2,678	9,457	Fee	7-31-70 D4789-677	42057	CROISDALE	9,501	9,501	Fee	5-12-66 D3302-52	42066-3	MAYNARD	50	6,579	Fee	10-5-70 D4850-658

STATE OF CALIFORNIA
 BUSINESS & TRANSPORTATION AGENCY
 DEPARTMENT OF TRANSPORTATION
 INTERSTATE
R/W MAP
 NO. F-1206.1-2
 07-LA-210-168

DATE 10-10-1967
 SR L.M. WEIR

LEGEND:
 ACCESS DENIED
 AREA IN SQUARE FEET UNLESS OTHERWISE NOTED
 PREVIOUS RECORD DATA

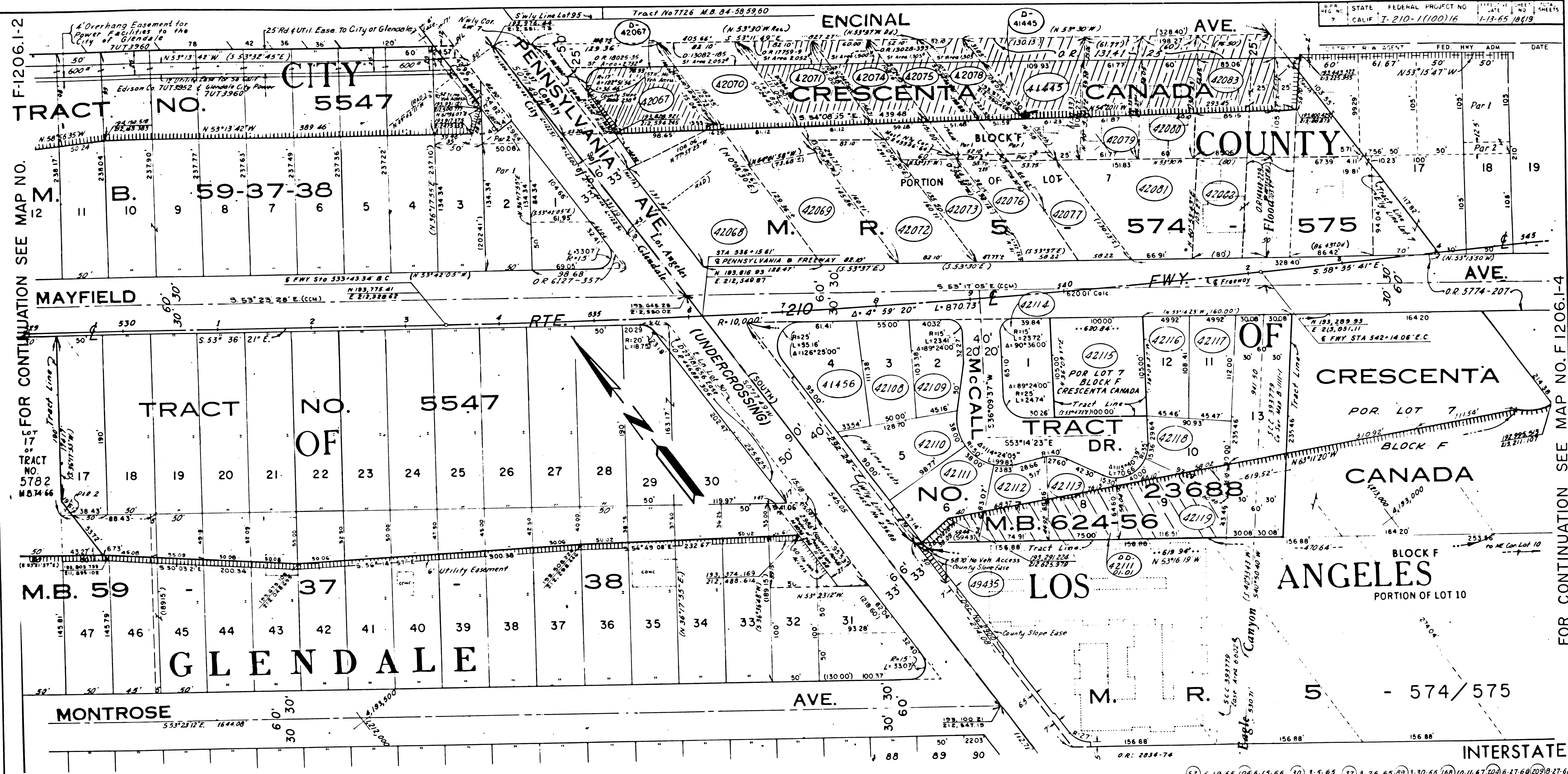

PARCEL NO	GRANTOR OR GRANTEE	AREA *			INST	RECORDING DATA		PARCEL NO	GRANTOR OR GRANTEE	AREA *			INST	RECORDING DATA		PARCEL NO	GRANTOR OR GRANTEE	AREA *			INST	RECORDING DATA		ISSUE DATE
		ACO	EXCESS	TOTAL		DATE	OR			ACO	EXCESS	TOTAL		DATE	OR			ACO	EXCESS	TOTAL		DATE	OR	
41445	PROSL	7,146	5,125	7,146	Fee	8-26-65	D3028-463	42067	DUNLAP	0,917	7,254	8,917	Fee	12-19-69	D4586-549	41456	TRIESCHMANN	7,324		7,324	Fee	7-29-65	D2994-461	EP 8-16-68
42068	HILL	16,440	44	16,440	Fee	6-23-67	D3681-260	42070	GARLOCK	2,790		8,132	Fee	9-17-68	D4134-227	42108	DUNDAS	5,616		5,616	Fee	6-13-67	D3669-887	EP 9-24-68
42069	HILL	9,113		9,113	Fee	8-10-67	D3731-27	42071	NORRIS	6,606	5,233	6,606	Fee	5-3-68	D3990-909	42109	OSTREM	5,139		5,139	Fee	4-5-67	D3604-177	EP 9-3-69
42072	NUZUM	10,643		10,643	Fee	5-24-67	D3651-245	42074	HORNBACK	6,044	3,754	6,044	Fee	4-26-68	D3982-834	42110	MCINTOSH	6,736		6,736	Fee	4-21-67	D3620-412	CDS 10-6-69
42073	JONES	6,429		6,429	Fee	5-28-67	D3653-914	42075	BIXLER	5,303	3,210	5,303	Fee	5-20-68	D4006-221	42111	SCHOFIELD	7,193	1,408	7,193	Fee	4-14-67	D3613-822	EP 9-30-68
42076	ODELL	5,600		5,600	Fee	6-1-67	D3658-365	42078	MAUTHE	5,418	3,167	5,418	Fee	5-31-68	D4017-801	42112	WICHERT	5,449	2,755	5,449	Fee	4-20-67	D3618-992	EP 10-6-69
42077	WARNER	5,690		5,690	Fee	5-24-67	D3651-247	42113	HAYS	5,868	3,861	5,868	Fee	4-4-67	D3602-754	42114	BECKER	5,593		5,593	Fee	1-31-67	D3545-891	
42079	DELL	6,483	3,615	6,483	Fee	6-26-67	D3682-811	42114	JOHNSON CO				D.D.	8-7-73	D5974-239	42114	BECKER	5,593		5,593	Fee	7-17-67	D3704-320	
42080	FRALICK	6,297	3,439	6,297	Fee	1-22-68	D3891-227	42076	MAYO				D.D.	7-13-73	D5946-90	42115	GOLSH	10,499		10,499	Fee	4-4-67	D3704-320	
42081	WELLS FARGO	11,449		11,449	Fee	8-14-67	D3734-69									42116	BARTON	5,082		5,082	Fee	4-4-67	D3602-756	
42082	BAUMGARDNER	8,397		8,397	Fee	5-16-67	D3643-679									42117	RASMUSSEN	5,251		5,251	Fee	5-12-67	D3640-839	
42083	ANDERSON	8,927	4,749	8,927	Fee	5-12-67	D3640-831									42118	GARLICK	5,594	1,018	5,594	Fee	4-14-67	D3613-814	
																42119	POGUE	7,824	7,157	7,824	Fee	5-9-67	D3636-971	
																42435	ANDERSON	5,870		5,870	Fee	7-10-69	D3247-275	
																42435	ANDERSON	5,870		5,870	Fee	8-28-73	D5999-122	

STATE OF CALIFORNIA
BUSINESS & TRANSPORTATION AGENCY
DEPARTMENT OF TRANSPORTATION

R/W MAP
NO. F-1206.1-3
07-LA-210-16.8

DATE 10-10-67
SR L.M. WEIR

LEGEND:
 [Symbol] ACCESS DENIED
 [Symbol] EXCLUDES STREET AREA
 [Symbol] AREA IN SQUARE FEET UNLESS OTHERWISE NOTED
 [Symbol] PREVIOUS RECORD DATA

FOR CONTINUATION SEE MAP NO. F-1206.1-5

STATE	FEDERAL PROJECT NO.	SHEET NO.	TOTAL SHEETS
CALIF.		7	12
LOCAL R.W. AGENCY		FED. HWY. ADM.	DATE

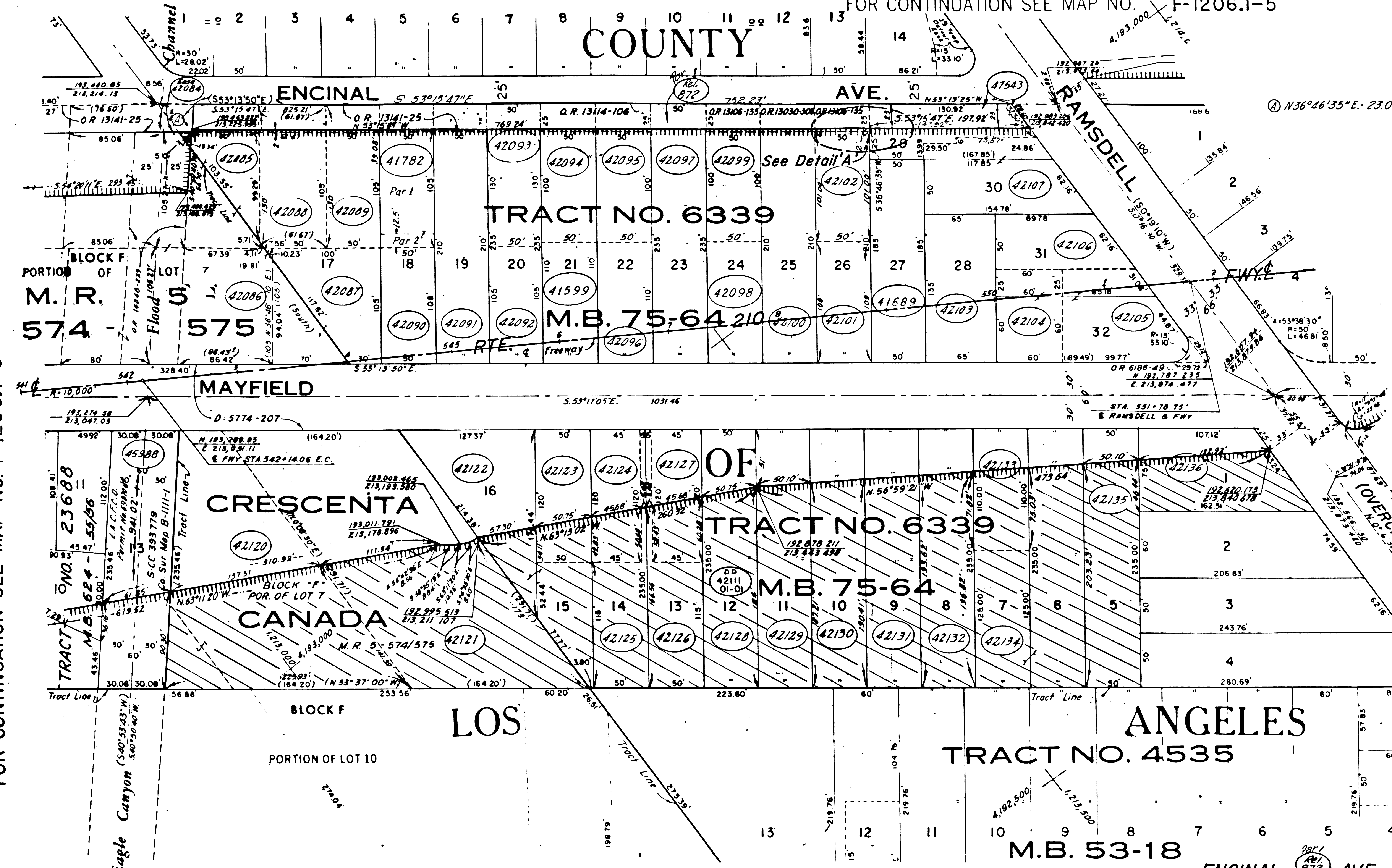

PARCEL NO.	GRANTOR OR GRANTEE	AREA* TO BE ACQUIRED	EXCESS	TOTAL	INST. DATE	RECORDING DATA O.R.
42136	Sebastiano Gioeni	10,111	7,266	10,111	Fee	9-5-67 D3756-941
42137	For Grantor Information - see Map No F-1206.1-5					
45989	LACFCD	9,031	14,128	9,031	Fee	1-8-70 D4601-521
41689	R. S. Bowman, et ux	9,250	9,250	9,250	Fee	10-8-65 D3075-500
42103	Owen B. Shoemaker, et ux	8,775	8,775	8,775	Fee	10-14-68 D4162-381
42104	J.V. Ruy-Barbosa, et ux	5,100	5,100	5,100	Fee	10-17-67 D3800-334
42105	J. Edward Southard, et ux	7,984	7,984	7,984	Fee	8-9-67 D3729-748
42106	Alice C. Howard	5,412	5,412	5,412	Fee	3-21-67 D3589-466
42107	Laura Hadsell, et vir	8,846	8,846	8,846	Fee	3-29-67 D3596-848
47543	Grace E. Busch, et ux	5,440	3,207	5,440	Fee	8-21-68 D4107-56

FOR CONTINUATION SEE MAP NO. F-1206.1-3

FOR CONTINUATION SEE MAP NO. F-1206.1-5

PARCEL NO.	GRANTOR OR GRANTEE	AREA* TO BE ACQUIRED	EXCESS	TOTAL	INST. DATE	RECORDING DATA O.R.	PARCEL NO.	GRANTOR OR GRANTEE	AREA* TO BE ACQUIRED	EXCESS	TOTAL	INST. DATE	RECORDING DATA O.R.
41599	Samuel R. Anderson, et ux	5,500		5,500	Fee	9-3-65 D3000-529	42097	Donald M. Pappier, et ux	11,750		11,750	Fee	6-2-67 D3660-56
41782	Robert W. Stover, et ux	5,250		5,250	Fee	10-28-64 D3096-424	42098	John Baird Barnes, et ux	5,500		5,500	Fee	5-27-68 D318-300
42084	LACFCD	5,265		5,265	Fee	10-20-64 D3804-286	42099	Edward C. Brown, et ux	5,000		5,000	Fee	5-25-64 D3652-578
42085	Ezra E. Hicks, et ux	6,677		6,677	Fee	5-16-67 D3643-689	42100	Paul H. Priester, et ux	10,500		10,500	Fee	4-25-67 D3623-154
42088	Mary E. Madwell, et vir	8,700		8,700	Fee	3-29-68 D3252-329	42101	M. C. Christanson	5,450		5,450	Fee	8-1-67 D3720-230
42087	Albert M. Little, et ux	10,499		10,499	Fee	2-13-64 D3910-451	42102	E. E. Madletz, et ux	5,050		5,050	Fee	6-28-67 D3685-90
42088	Robert A. Samwers, et ux	6,475		6,475	Fee	6-18-67 D3672-603	42103	State Co. of LA				Fee	9-2-75 D6783-45
42089	John A. Emidy, et ux	5,250		5,250	Fee	5-29-67 D3652-541	42127	Edward H. Johnson, et ux	5,400	2,536	5,400	Fee	4-3-67 D3602-758
42090	Curtis Tribble, et ux	5,250		5,250	Fee	8-22-67 D3679-898	42128	Jose Carmona, et al	11,750	8,982	11,750	Fee	6-28-67 D3685-897
42091	Gilbert A. Groupage, et ux	10,500		10,500	Fee	4-16-68 D3971-227	42129	Doris Greene	11,750	9,280	11,750	Fee	5-9-67 D3636-973
42092	Donald F. Van Houten, et ux	5,250		5,250	Fee	6-19-67 D3675-642	42130	Melvin D. Stewart, et ux	11,750	9,441	11,750	Fee	10-13-65 D3078-560
42093	Viola L. Edwards	6,500		6,500	Fee	10-11-65 D3077-104	42131	Clarence A. Sexton, et ux	11,750	9,601	11,750	Fee	6-18-67 D3675-635
42094	Charles E. Peterson, et ux	5,000		5,000	Fee	5-18-67 D3643-682	42132	Barnett Foley	11,750	9,761	11,750	Fee	5-8-67 D3636-969
42095	George M. Bradley, et ux	5,000		5,000	Fee	5-5-67 D3634-340	42133	Frank P. Tomisch, et ux	5,500	3,671	5,500	Fee	6-15-67 D3672-560
42096	Lillian K. Saunders	5,500		5,500	Fee	7-3-67 D3691-475	42134	Ralph S. Johnson, et ux	18,000	16,331	18,000	Fee	5-5-67 D3634-352
							42135	Eather L. Pusy	11,750	10,242	11,750	Fee	6-5-67 D3661-531

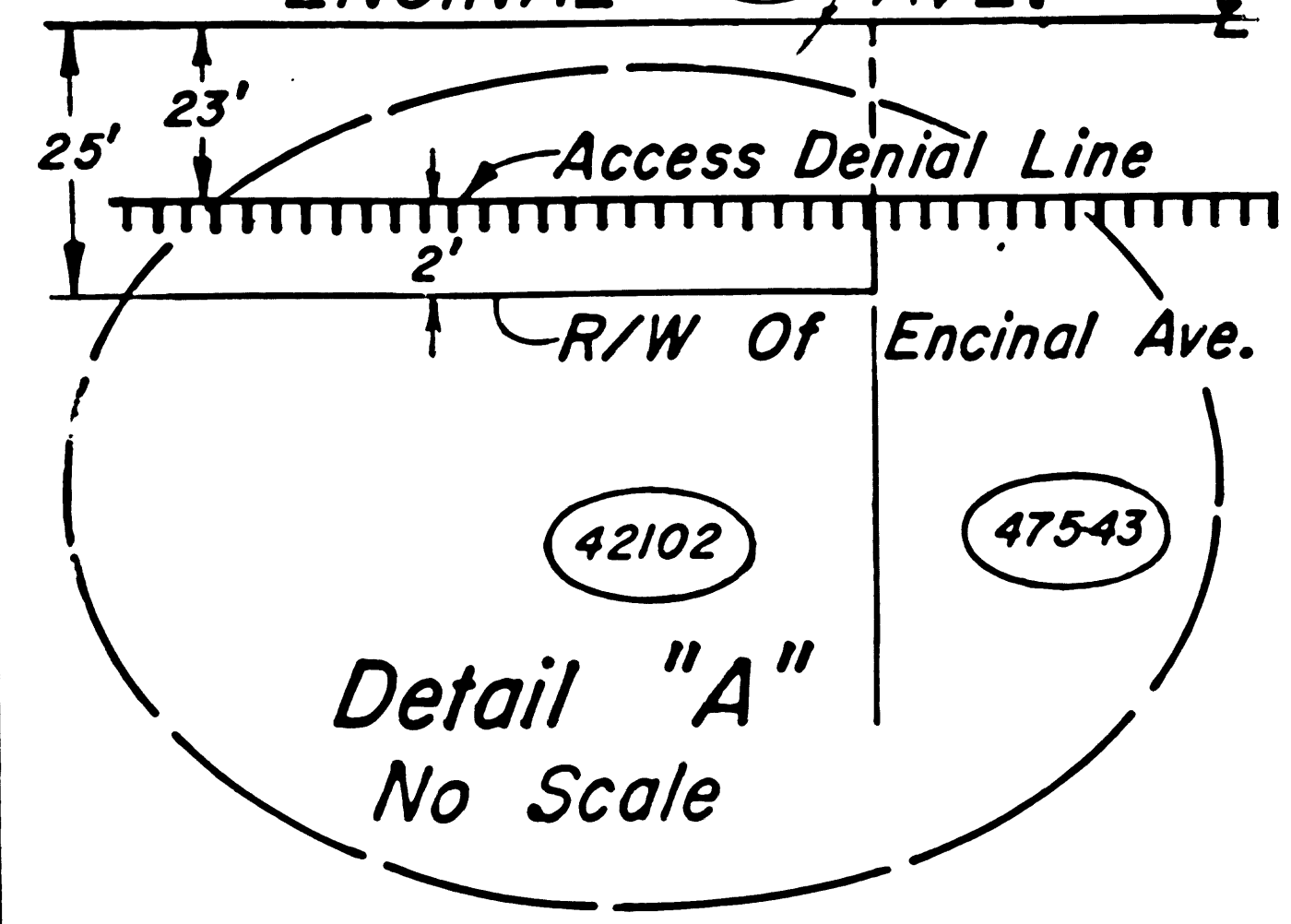

ISSUE DATE: 10-9-67

STATE OF CALIFORNIA
BUSINESS & TRANSPORTATION AGENCY
DEPARTMENT OF TRANSPORTATION

R/W MAP
NO. F-1206.1-4
07-LA-210-17.0

DATE: 10-9-67
SR: L. M. HEER

LEGEND:
 - ACCESS DENIED
 * AREA IN SQUARE FEET UNLESS OTHERWISE NOTED
 () PREVIOUS RECORD DATA

4

CRESCENTA CANADA
M.R. 5-574-575
LA CRESCENTA

JUNIOR HIGH SCHOOL,
COUNTY OF

STATE	FEDERAL PROJECT NO.	DATE	SHEETS
CALIF.			

PARCEL NO.	GRANTOR OR GRANTEE	AREA*		RECORDING DATA
		TO BE ACQUIRED	EXCESS TOTAL	
42173	R.T. Anderson et al	6,090	2,706	Fee 2-10-69 D4274-304
D-42173	State to Seller et al			D.D. 10-13-72 D5634-969
42174	J. & K. Wichman	5,737	4,778	Fee 2-24-69 D4287-377
42175	S & D. Wapato	410	5,743	Fee 6-22-70 D4747-199
42150	L. E. Davidson et al	11,761	11,761	Fee 5-12-67 D3640-829
42151	A. L. Johnson et al	11,761	11,761	Fee 6-16-67 D3674-154
42152	A. C. Kienitz et al	11,761	11,761	Fee 6-5-67 D3661-525
42153	W. E. Stokes et al	5,674	5,674	Fee 1-10-69 D4247-95
42154	J. R. Eden et al	5,700	5,700	Fee 6-15-67 D3672-597
42155	R. E. Hawthorne et al	8,452	8,452	Fee 3-23-67 D3591-659
42156	M. B. Hamilton	6,762	6,762	Fee 4-3-67 D3601-648
D-56039	State to W. T. Keay			D.D. 8-15-72 D5568-428
42162	State to Co. of A.			2/1 9-275 D6783-459

FOR CONTINUATION SEE MAP NO. F-1206.1-4

FOR CONTINUATION SEE MAP NO. F-1206.1-6

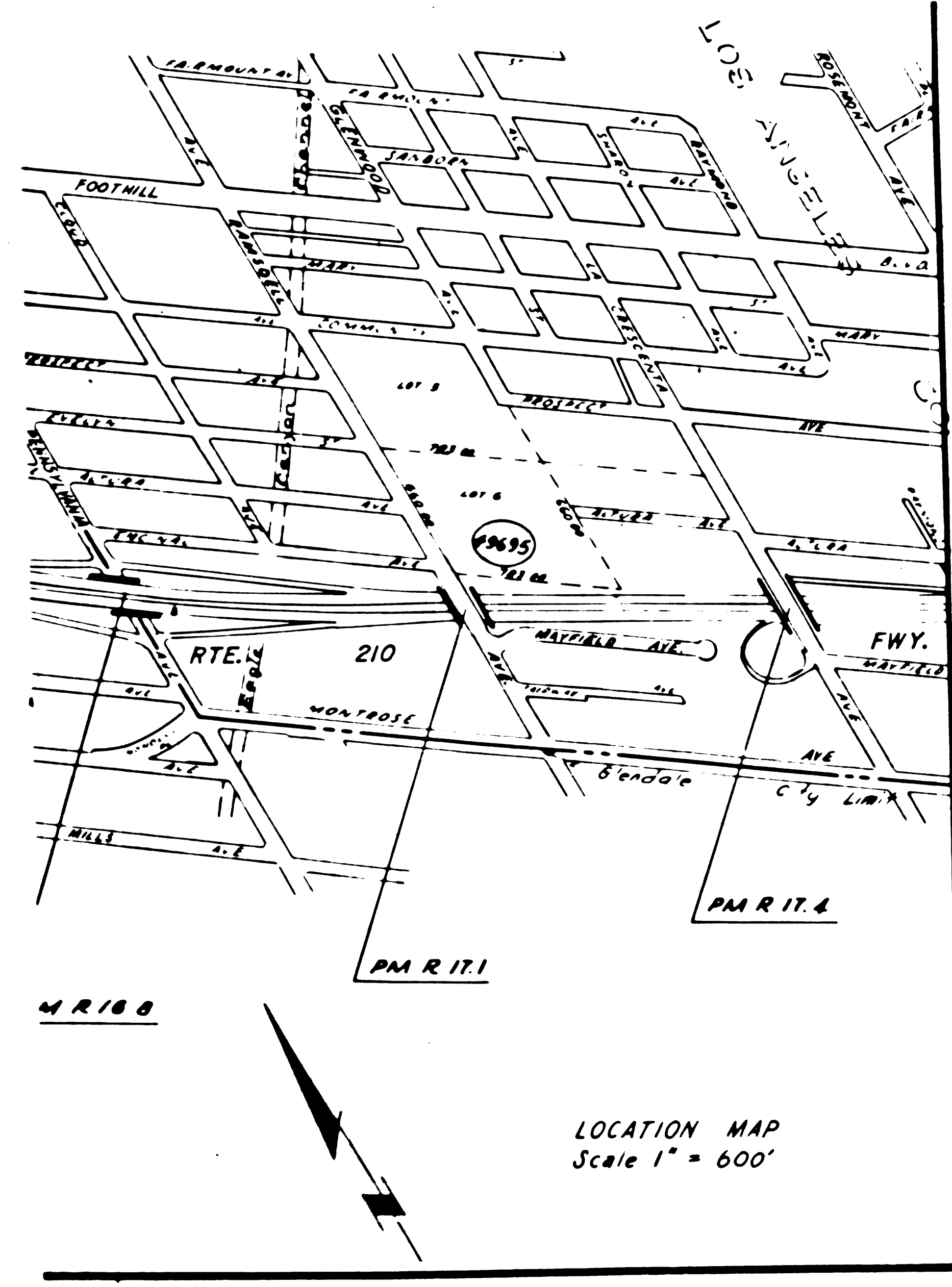
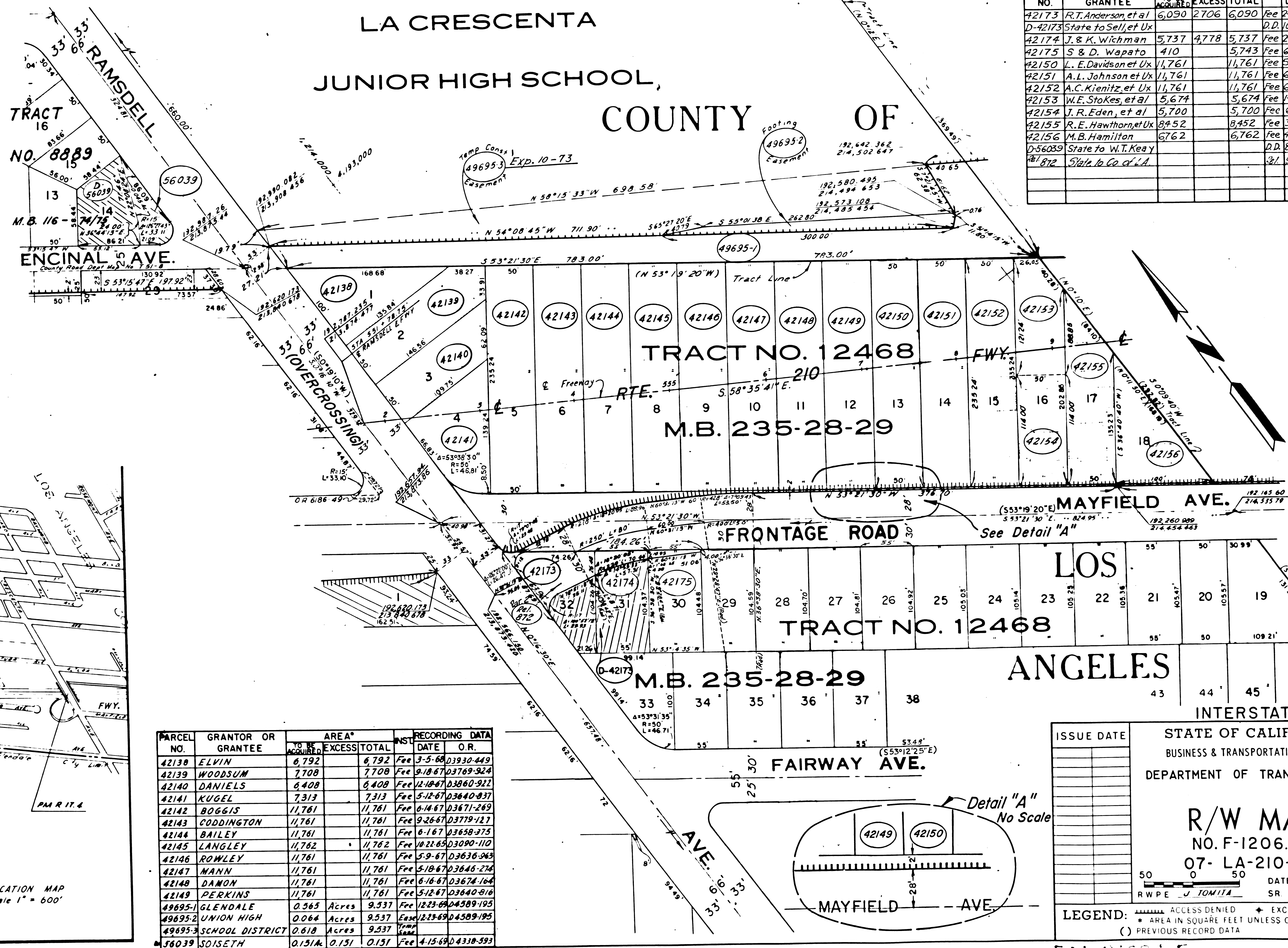

PARCEL NO.	GRANTOR OR GRANTEE	TO BE ACQUIRED	EXCESS	TOTAL	RECORDING DATA
42138	ELVIN	6,792		6,792	Fee 3-5-68 D3930-449
42139	WOODSUM	7,708		7,708	Fee 9-18-67 D3769-924
42140	DANIELS	6,408		6,408	Fee 12-18-67 D3860-922
42141	KUGEL	7,313		7,313	Fee 5-12-67 D3640-837
42142	BOGGIS	11,761		11,761	Fee 6-14-67 D3671-269
42143	CODDINGTON	11,761		11,761	Fee 9-26-67 D3779-127
42144	BAILEY	11,761		11,761	Fee 6-16-67 D3658-375
42145	LANGLEY	11,762		11,762	Fee 10-21-69 D4589-195
42146	ROWLEY	11,761		11,761	Fee 5-9-67 D3630-963
42147	MANN	11,761		11,761	Fee 5-18-67 D3646-274
42148	DAMON	11,761		11,761	Fee 6-16-67 D3674-164
42149	PERKINS	11,761		11,761	Fee 5-12-67 D3640-816
49695-1	GLENDALE	0.365	Acres	9,537	Fee 12-23-69 D4589-195
49695-2	UNION HIGH	0.064	Acres	9,537	Exp. 12-23-69 D4589-195
49695-3	SCHOOL DISTRICT	0.618	Acres	9,537	Temp. Const. Exp. 10-73
56039	SOISETH	0.131	Acres	0.131	Fee 4-15-69 D4330-593

ISSUE DATE

STATE OF CALIFORNIA
BUSINESS & TRANSPORTATION AGENCY
DEPARTMENT OF TRANSPORTATION

R/W MAP
NO. F-1206.1-5
07- LA-210-17.1

DATE 10-9-67
SR L. M. WEA

LEGEND:

- ACCESS DENIED
- EXCLUDES STREET AREA
- AREA IN SQUARE FEET UNLESS OTHERWISE NOTED
- PREVIOUS RECORD DATA

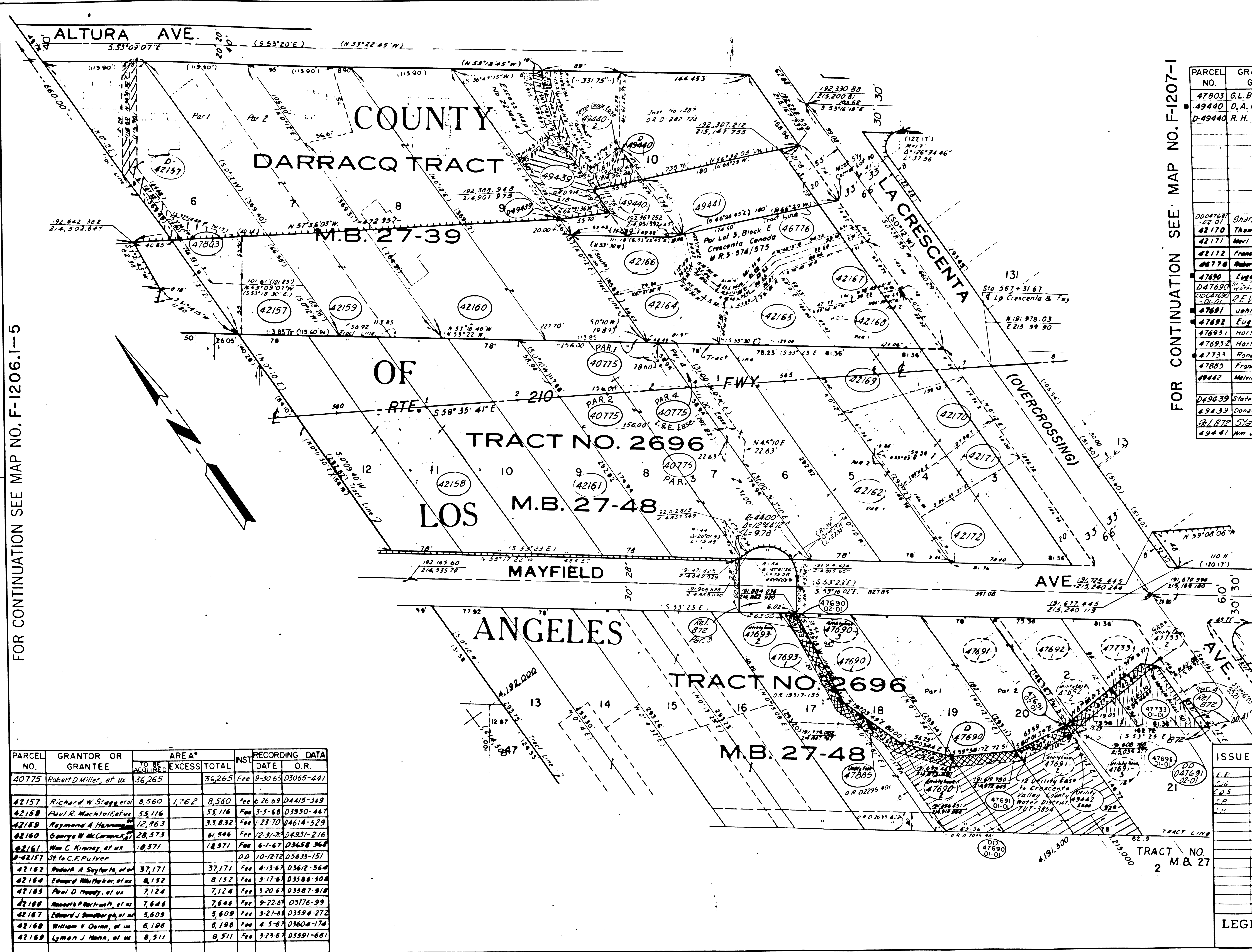

FOR CONTINUATION SEE MAP NO. F-1206.1-5

FOR CONTINUATION SEE MAP NO. F-1207-1

PARCEL NO.	GRANTOR OR GRANTEE	AREA*		INST.	RECORDING DATA	
		TO BE ACQUIRED	EXCESS TOTAL		DATE	O.R.
47803	G.L. Barnes et ux	7,544	2,653	Fee	7-24-63	D4444-401
49440	D.A. Kagal et ux	6,424	2,892	Fee	10-2-69	D4514-741
D-49440	R.H. Mc VEY			D.D.	9-21-72	D5609-873
D004769	Sharp & Lake			DD	1-21-75	D6535-325
42170	Thomas F. Evans	10,308	10,308	Fee	4-12-67	D3611-29
42171	Mari S. Larson, et ux	5,772	5,772	Fee	8-30-64	D3412-823
42172	Frances W. Powell, et ux	13,308	13,308	Fee	5-18-64	D3648-262
42778	Robert C. Hignall, et ux	8,798	8,798	Fee	9-5-63	D3724-924
47690	Eugene Mera	15,443	6,262	Fee	8-1-69	D4453-727
D47690	State of California			D.D.	8-21-72	D5374-818
D004769	R.E. Wasden, et ux			DD	6-6-75	D6680-922
47691	John & Shilne, et ux	37,748	14,749	Fee	5-14-69	D4368-594
47692	Eugene O. Wilcott, et ux	8,640	1,661	Fee	3-24-70	D4665-290
47693	Mortense G. Power	330	10,485	Fee	2-4-71	D4962-86
47692	Mortense G. Power	1,553	10,485	Fee	2-4-71	D4962-86
47734	Ronald M. Douglas, et ux	9,582	4,258	Fee	4-29-69	D4352-614
47885	Franklin K. Popelka, et ux	207	10,569	Fee	6-23-70	D4748-515
49442	Melina B. Harburt, et ux	92	19,160	Fee	7-30-70	D4786-813
D49439	State to F.J. Barnes			D.D.	9-7-71	D5123-504
49439	Donald H. Carter, et ux	6,716	5,352	Fee	9-5-69	D4488-397
D47872	State of California			DD	9-2-75	D6783-457
49441	Wm J. Dimmitt, et ux	12,232	12,232	Fee	10-14-69	D4523-839

PARCEL NO.	GRANTOR OR GRANTEE	TO BE ACQUIRED	EXCESS	TOTAL	INST.	DATE	O.R.
40775	Robert D. Miller, et ux	36,265		36,265	Fee	9-30-69	D3065-441
42157	Richard W. Stagg, et ux	8,560	1,762	8,560	Fee	6-26-69	D4415-349
42158	Paul R. Macholf, et ux	55,116		55,116	Fee	3-5-68	D3930-447
42169	Raymond A. Manning	12,863		33,832	Fee	1-23-70	D4614-529
42160	George W. McCormick, et ux	28,573		61,546	Fee	2-3-70	D4931-216
42161	Wm C. Kinney, et ux	18,371		18,371	Fee	6-1-67	D3658-368
D-42157	State of California				D.D.	10-18-72	D5633-151
42162	Paul A. Saylor, et ux	37,171		37,171	Fee	4-15-64	D3612-364
42164	Edward W. Walker, et ux	8,192		8,192	Fee	3-17-64	D3586-504
42165	Paul D. Moody, et ux	7,124		7,124	Fee	3-20-64	D3587-918
42168	Harold P. Martrani, et ux	7,648		7,648	Fee	9-22-64	D3776-99
42167	Edward J. Sandberg, et ux	5,609		5,609	Fee	3-27-64	D3594-272
42168	William V. Quinn, et ux	8,198		8,198	Fee	4-5-64	D3604-174
42169	Lyman J. Hahn, et ux	8,511		8,511	Fee	3-25-64	D3591-661

INTERSTATE
 STATE OF CALIFORNIA
 BUSINESS & TRANSPORTATION AGENCY
 DEPARTMENT OF TRANSPORTATION

R/W MAP
 NO. F-1206.1-6
 07-LA-210-17.2

ISSUE DATE: 10-10-67
 DATE: 10-10-67

LEGEND:
 ACCESS DENIED
 AREA IN SQUARE FEET UNLESS OTHERWISE NOTED
 PREVIOUS RECORD DATA