

FOR CONTINUATION SEE MAP NO. F-1272-B

FOR CONTINUATION SEE MAP NO. F-1273-4

FOR CONTINUATION SEE MAP NO. F-1273-2

PARCEL NO.	GRANTOR OR GRANTEE	AREA*			INST.	RECORDING DATA		PARCEL NO.	GRANTOR OR GRANTEE	AREA*			INST.	RECORDING DATA		PARCEL NO.	GRANTOR OR GRANTEE	AREA*			INST.	RECORDING DATA	
		TO BE ACQUIRED	EXCESS	TOTAL		DATE	O.R.			TO BE ACQUIRED	EXCESS	TOTAL		DATE	O.R.			TO BE ACQUIRED	EXCESS	TOTAL		DATE	O.R.
C3302	N.B. Davis, et ux.	12,367		15,801	Fee	5-3-65	D2890-3																
C3302-1		3,434			Fee	5-3-65	D2890-3																
C3303	W.L. Russell Sr, et ux.	13,433		13,433	Fee	1-6-66	D3167-725																
C3304	J. Covello Jr, et ux.	26,953		26,953	Fee	3-17-66	D3241-205																
C3305	C.E. Fettes, et ux.	19,663		19,663	Fee	12-20-65	D3150-695																
C3306	R.W. Rougier, et ux.	12,117		12,117	Fee	7-29-65	D2994-462																
C3307	J.H. Thibodeau, et ux.	24,783	4,315	24,783	Fee	1-25-65	D2775-247																
C3308	G.R. Harper, et ux.	17,067		17,067	Fee	6-8-65	D2931-686																
C3310	R.C. Reid, et ux.	119,489		273,348	Cond	7-28-69	D4448-585																
C-3307	For Information	See Map No		F1273-3																			
D-332977	Bruck				D.D.	12-11-72	D5699-260																
D-33333	City of Glendale				D.D.	2-25-78	D6567-409																

ISSUE DATES	
DATE	DATE

STATE OF CALIFORNIA  
BUSINESS & TRANSPORTATION AGENCY  
DEPARTMENT OF TRANSPORTATION

**R/W MAP**  
NO. F-1273-1  
07-LA-2/210-223/R18.9

DATE 6-28-68  
RWPE D. NELSON SR H. WEATHERHOLT

LEGEND:   
 [Symbol] ACCESS DENIED   
 [Symbol] EXCLUDES S. REET AREA   
 [Symbol] AREA IN SQUARE FEET UNLESS OTHERWISE NOTED   
 [Symbol] PREVIOUS RECORD DATA

FM21606-1

20545-C







PARCEL NO.	GRANTOR OR GRANTEE	AREA	EXCESS TOTAL	RECORDING DATA
				DATE O.R.
C-33/2	HOLMES	25,665	FE	1-21-71 D4949-135
C-33/3	DONAHUE	430A	FE	6-13-68 D4032-289
C-33/4	for Information See Map No. F-1273-4	99,593	FE	
47887-1	HANDMAN		FE	6-12-72 D5490-770
47887-2	HANDMAN		FE	6-12-72 D5490-770
DD 33313	RICHARDS GROUP		DD	2-18-74 D6167-854
DE 3313	MULTIPLIERS PARTNERS		DE	3-22-74 D6209-84
REL 873	City of Glendale		REL	6-3-74 R4484-852
DD 33313-02-01	D.B. REEVE		DD	1-22-75 D6536-385
DK 47887-1	City of Glendale		DD	5-20-75 D6658-724
47887-2	City of Glendale		JU	Entered into 11-27-73

STATE PROJECT NO.	DATE	INCHES
CALIF.		
FED. HWY. ADM.	DATE	

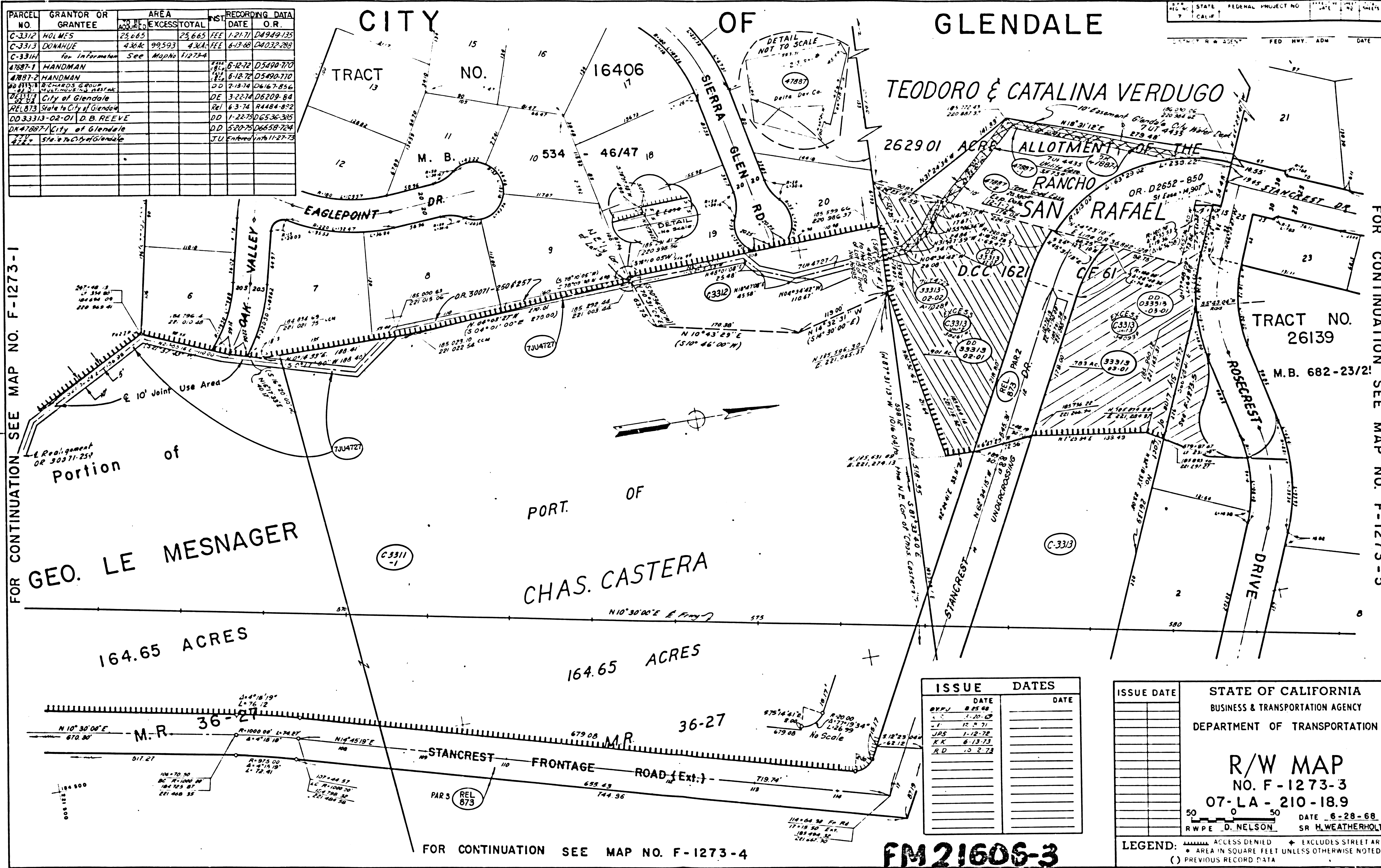

FOR CONTINUATION SEE MAP NO. F-1273-1

FOR CONTINUATION SEE MAP NO. F-1273-5

164.65 ACRES

164.65 ACRES

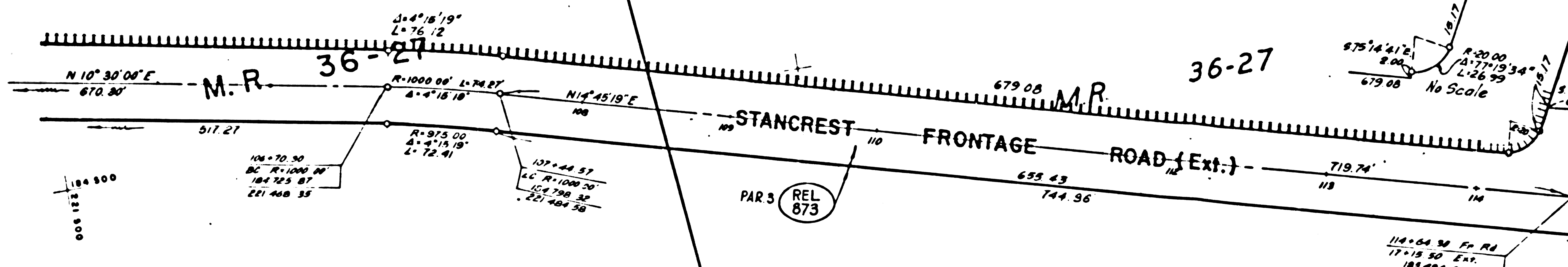

FOR CONTINUATION SEE MAP NO. F-1273-4

ISSUE DATES	
DATE	DATE
08-25-68	
1-20-69	
12-8-71	
1-12-72	
6-13-73	
10-2-74	

ISSUE DATE	STATE OF CALIFORNIA BUSINESS & TRANSPORTATION AGENCY DEPARTMENT OF TRANSPORTATION
	<b>R/W MAP</b> NO. F-1273-3 07-LA-210-18.9
	DATE 6-28-68 RWPE D. NELSON SR H. WEATHERHOLT

LEGEND: ACCESS DENIED + EXCLUDES STREET AREA  
 \* AREA IN SQUARE FEET UNLESS OTHERWISE NOTED  
 ( ) PREVIOUS RECORD DATA

**FM 21606-3**







PARCEL NO.	GRANTOR OR GRANTEE	AREA AC.	EXCESS TOTAL	INST. DATE	RECORDING DATA
DD31069-01-01	CITY OF GLENDALE			DD	9-12-70 D6795-149
DD31069-01-01				DD	2-18-76 D6973-749
REL 963	STATE			REL	10-27-83 831277032

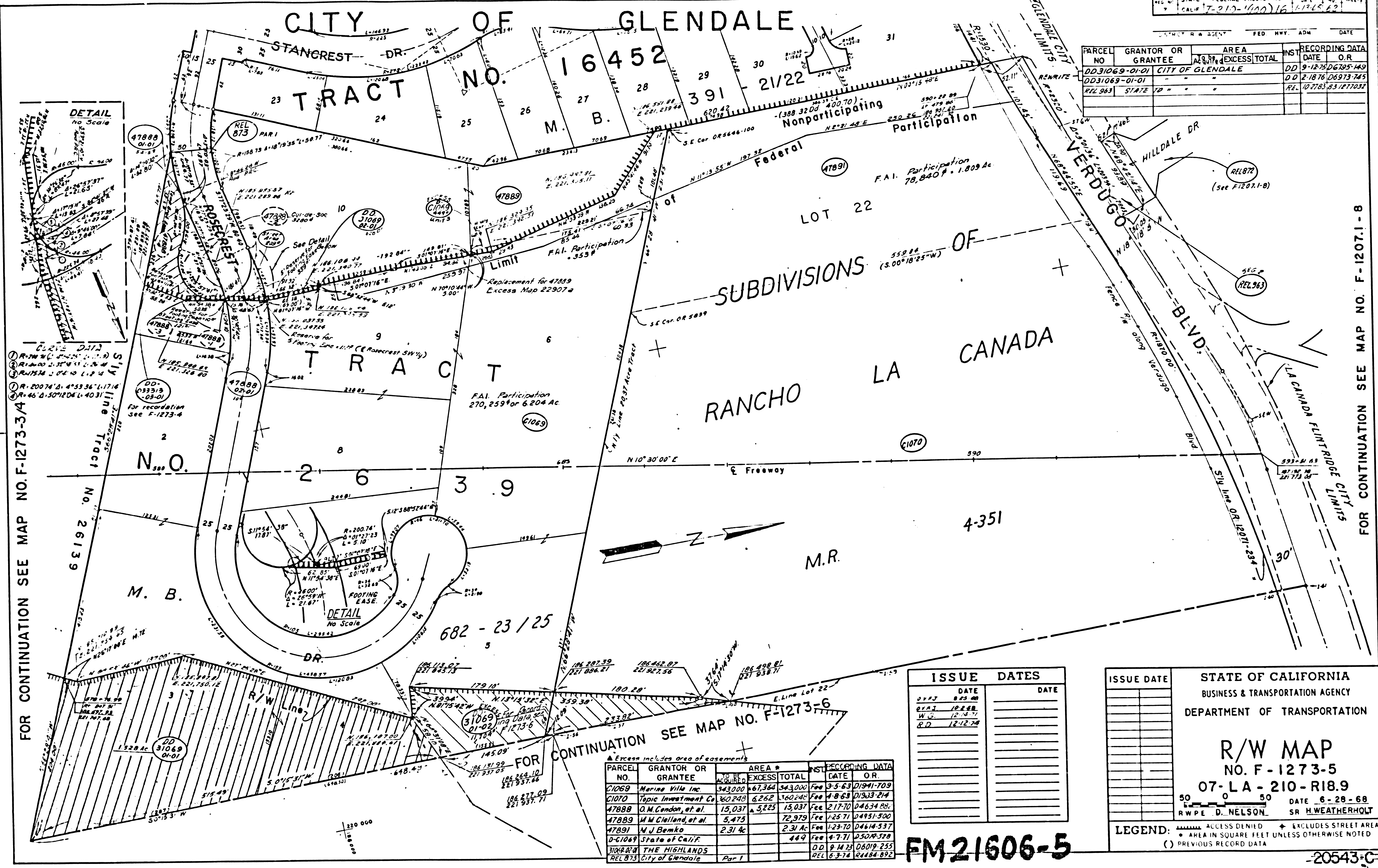

FOR CONTINUATION SEE MAP NO. F-1273-3/4

FOR CONTINUATION SEE MAP NO. F-1273-6

FOR CONTINUATION SEE MAP NO. F-1207.1-B

PARCEL NO.	GRANTOR OR GRANTEE	ACRES	EXCESS	TOTAL	INST. DATE	RECORDING DATA
C1069	Marine Villa Inc.	343.000	67.344	410.344	Fee	3-5-63 D1941-709
C1070	Topic Investment Co.	360.248	6.262	366.510	Fee	4-8-63 D1933-274
47888	O.M. Condon, et al.	15.037	5,225	15,037	Fee	2-17-70 D4634-88
47889	M.M. Clarend, et al.	5.475		72,979	Fee	1-25-71 D4951-500
47891	N.J. Bemko	2.314		2.314	Fee	1-23-70 D4614-537
D-C1069	State of Calif.			449	Fee	4-7-71 D5079-578
31069	THE HIGHLANDS				DD	9-14-73 D6019-255
REL 873	City of Glendale				REL	6-3-74 D484-892

ISSUE DATES	
DATE	DATE
07-12-68	
07-12-68	
12-12-67	
12-12-67	

STATE OF CALIFORNIA  
 BUSINESS & TRANSPORTATION AGENCY  
 DEPARTMENT OF TRANSPORTATION

**R/W MAP**  
 NO. F-1273-5  
 07-LA-210-R18.9

DATE 6-28-68  
 RWPE D. NELSON SR H. WEATHERHOLT

LEGEND:  
 ACCESS DENIED + EXCLUDES STREET AREA  
 AREA IN SQUARE FEET UNLESS OTHERWISE NOTED  
 ( ) PREVIOUS RECORD DATA

**FM 21606-5**



FOR CONTINUATION SEE MAP NO. F-1273-5

STATE FEDERAL PROJECT NO  
CALIF 7 212-1202 A

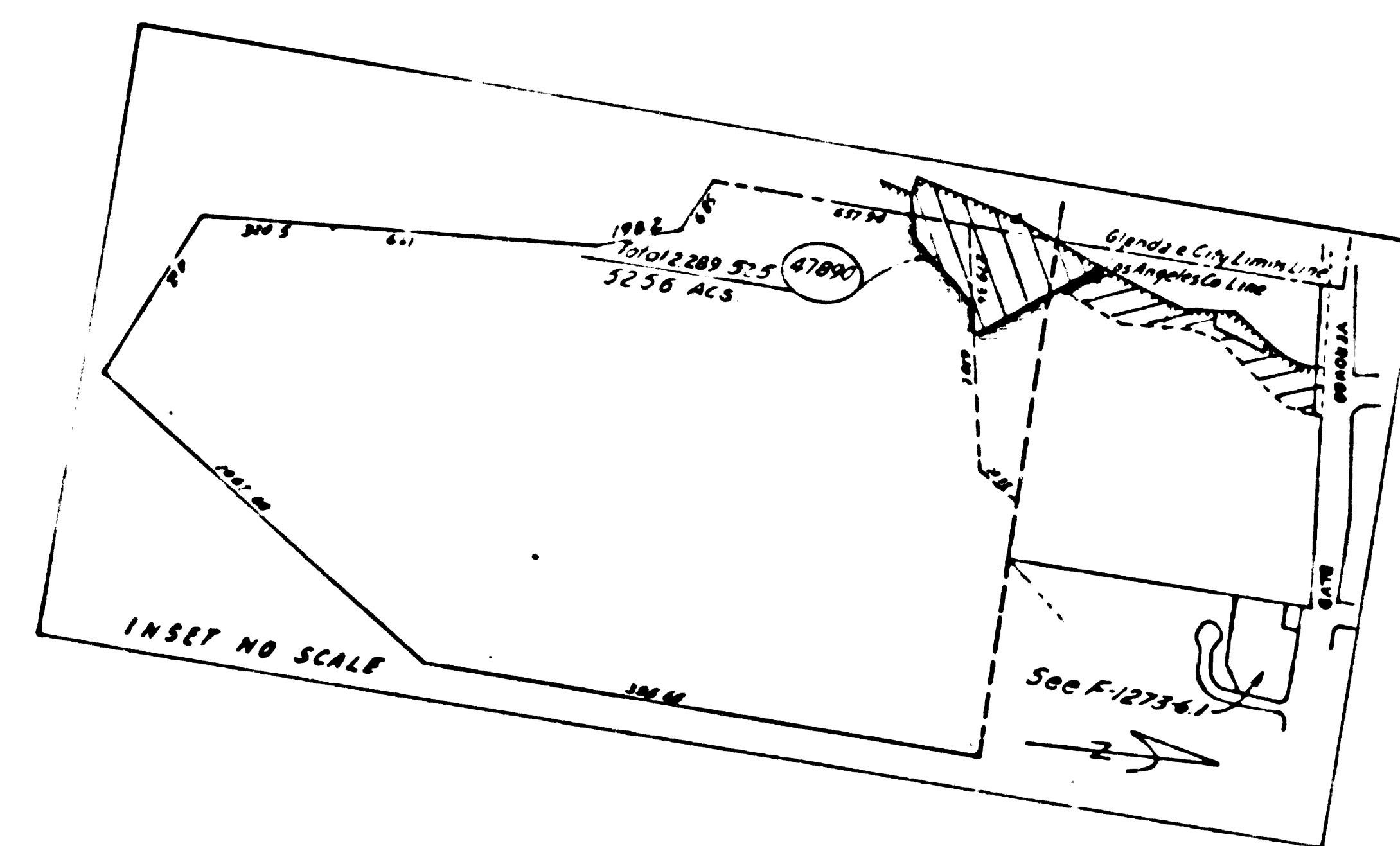
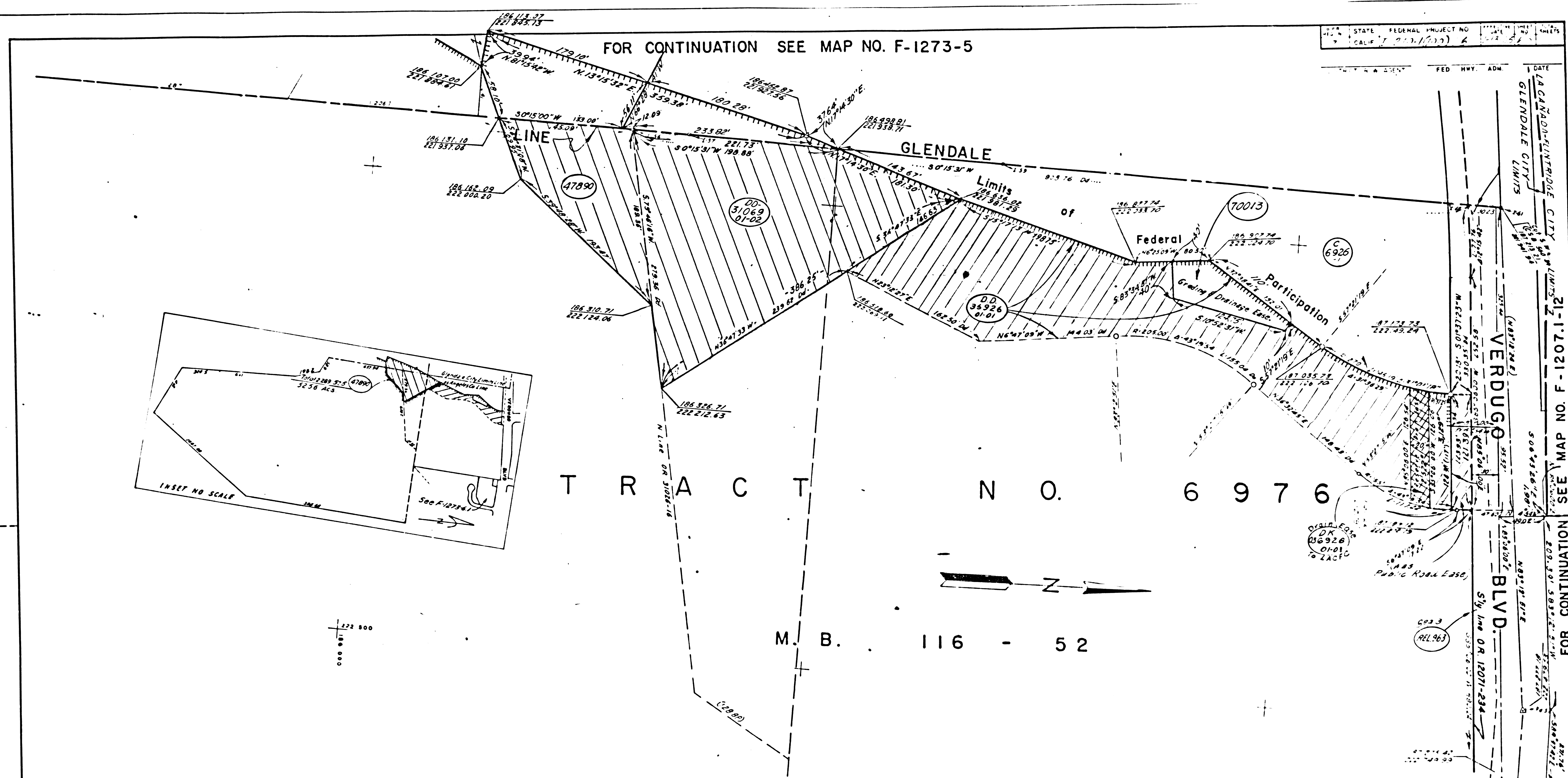

T R A C T N O . 6 9 7 6

M. B. 116 - 52

Lot 1

PARCEL NO	GRANTOR OR GRANTEE	TO BE ACQUIRED	AREA*		INST	RECORDING DATA		ISSUE DATES	
			EXCESS	TOTAL		DATE	OR	DATE	DATE
C6926	Green, et ux	194,970	52,908	483,410	Fee	7-18-66	D3368-568	W.G.	12-9-71
C6928	Green, et ux	70,140						R.D.	10-72
D36926-01-01	VERDUGO HILLS HOSP				D.D.	7-11-74	D6301-577	SR	5-7-74
DK 036926-01-03	State to City of Glendale				A.C.	12-13-76	D7352-558	R.D.	12-16-74
47890	Co. of Los Angeles	16,336	14,336	220,025	Fee	11-14-69	D4554-539		
31069	SEE SHEET F-1273-5								
31070	" " " "								
70013	" " " "			4,474	Eas				
REL 963	Verdugo Hills Hosp				D.D.	3-8-77	D7372-		
REL 963	ST. TO CITY OF GLENDALE (See F-1273-5)								

FM21606-6

STATE OF CALIFORNIA  
BUSINESS & TRANSPORTATION AGENCY  
DEPARTMENT OF TRANSPORTATION

R/W MAP  
NO. F-1273-6  
07-LA-210-R18.9

DATE 6-28-68  
RWPE D. NELSON SR H. WEATHERHOLT

LEGEND: ACCESS DENIED EXCLUDES STREET AREA  
AREA IN SQUARE FEET UNLESS OTHERWISE NOTED  
PREVIOUS RECORD DATA

20544-C



FOR CONTINUATION SEE MAP NO. F-1273-6

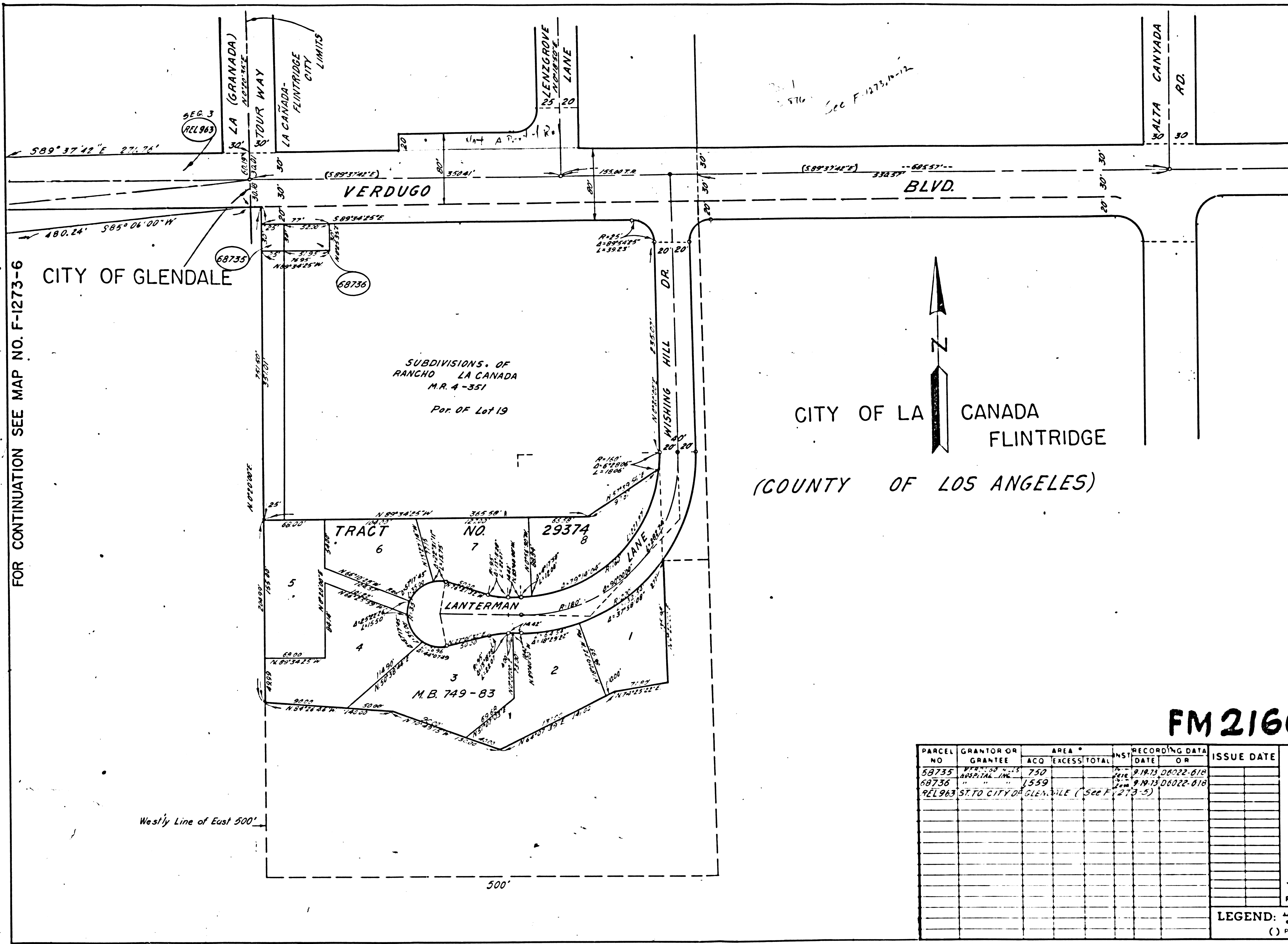

CITY OF LA CANADA  
FLINTRIDGE  
(COUNTY OF LOS ANGELES)

## FM 21606-7

PARCEL NO.	GRANTOR OR GRANTEE	ACQ.	AREA *		INST.	RECORDING DATA		ISSUE DATE	STATE OF CALIFORNIA TRANSPORTATION AGENCY DIVISION OF HIGHWAYS
			EXCESS	TOTAL		DATE	OR		
68735	ARBITRAL INC.		750			9/18/73	06022-018		<b>R/W MAP</b> NO. F-1273-7 07-LA-2-23.8 DATE 11-2-72 RWPE BLEBAARD SR T. BERG
68736			1549			9/19/73	06022-018		
REL 963	ST. TO CITY OF GLENDALE (See F-1273-5)					11/23/73			

LEGEND:   
 [Symbol] ACCESS DENIED   
 [Symbol] AREA IN SQUARE FEET UNLESS OTHERWISE NOTED   
 [Symbol] EXCLUDES STREET AREA   
 [Symbol] PREVIOUS RECORD DATA