

FOR CONTINUATION SEE MAP NO. F-1265-2

STATE	FEDERAL PROJECT NO.	SHEET NO.	TOTAL SHEETS
CALIF.		2	3

AGENCY BUREAU OF PUBLIC ROADS DATE

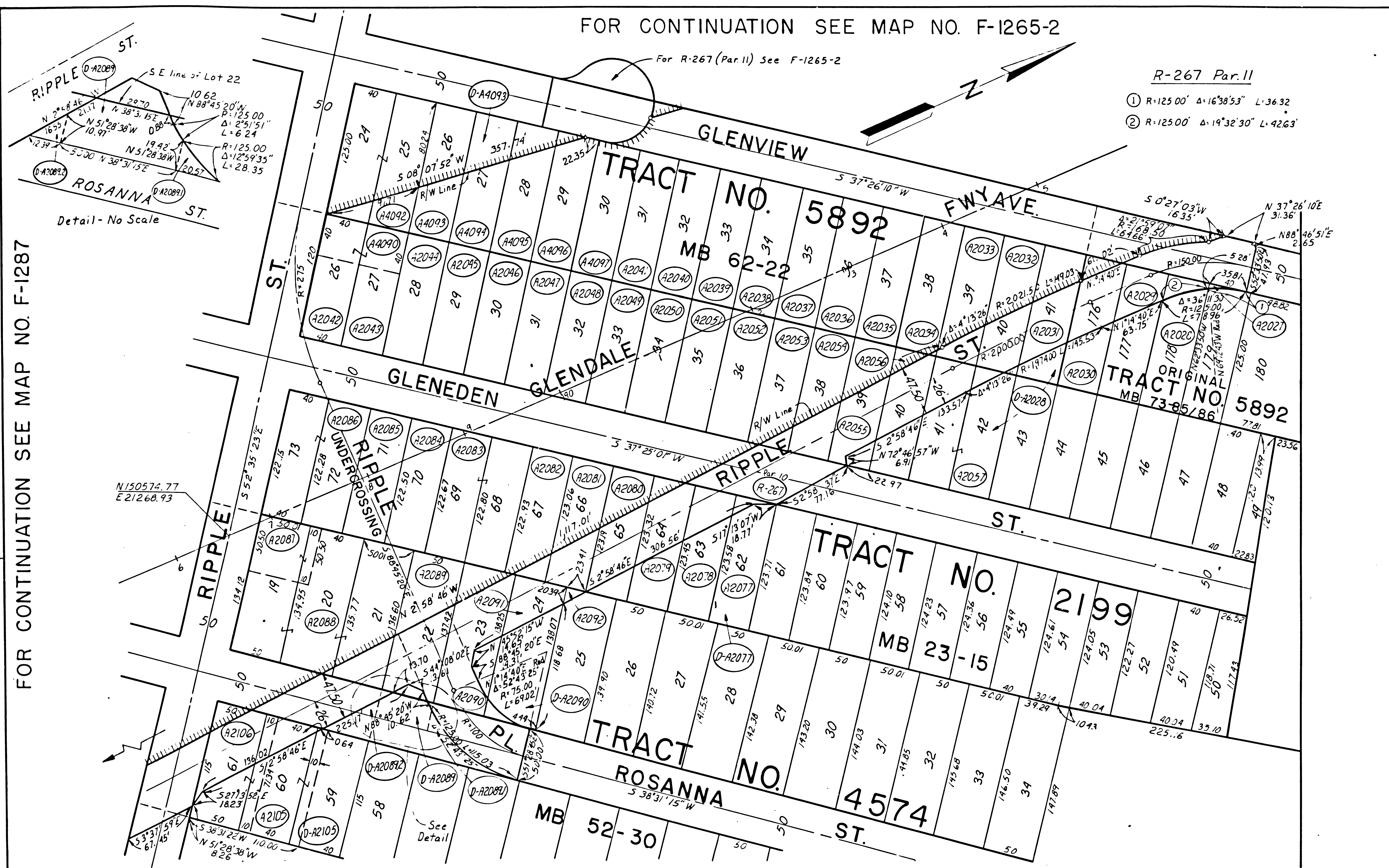

R-267 Par. II
 ① R=125.00' Δ=16°38'53" L=36.32
 ② R=125.00' Δ=19°32'30" L=42.63

FOR CONTINUATION SEE MAP NO. F-1287

PARCEL NO	GRANTOR OR GRANTEE	AREA *			INST	RECORDING DATA	
		ACQ	EXCESS	TOTAL		DATE	OR
A2027	Overly Mfg Co				Fee	6-27-58	D140-111
A2028	Stier				Fee	12-4-57	56102-250
D-A2028	Overly Mfg Co				D.D.	2-2-64	D2719-256
A2029	Brown				Fee	0-31-57	55983-284
A2030	Neff				Fee	2-5-57	56190-330
A2031	Petty				Fee	3-1-57	53785-282
A2032	Le Brun				Fee	8-9-57	55288-404
A2033	Jackson				Fee	3-7-57	53852-174
A2034	Morris				Fee	2-14-57	53638-280
A2035	Sweet				Fee	3-26-57	54024-431
A2036	Reavis				Fee	3-14-57	53924-181
A2037	Adams				Fee	10-3-57	55762-6
A2038	Walker				Fee	0-10-58	D 241-776
A2039	Rehboitz				Fee	4-4-58	D63-577
A2040	Kakita				Fee	3-26-58	D54-154
A2041	Dean				Fee	3-24-58	D51-209
A2042	Comstock				Fee	6-12-51	54753-428
A2043	Henthorne				Fee	1-15-57	53365-404
A2044	Malme				Fee	6-7-57	54722-92
A2045	Guilio				Fee	6-10-57	54740-112
A2046	Martinez				Fee	6-27-57	54910-124
A2047	Flores				Fee	7-12-57	55039-51
A2048	Coffey				Fee	5-6-57	54420-386
A2049	Greenwood				Fee	10-23-57	53917-281
A2050	Johnson				Fee	3-21-57	53992-168
A2051	S H Moyers Inc				Fee	5-6-57	54417-421
A2052	La Vera				Fee	4-18-57	54253-318
A2053	Godfrey				Fee	3-3-57	53910-422
A2054	Shobe				Fee	4-2-57	54097-220
A2055	Frakell				Fee	3-21-57	53992-158
A2056	Westervelt				Fee	4-3-57	54112-67
A2057	Scnuck				Fee	4-8-57	54144-378
A2058	Los Angeles				Rel	4-24-64	D2447-532
A2077	Bello				Fee	4-3-57	54106-175
J-A2077	Rodola				J.D.	4-16-64	D2629-31
A2078	Carr				Fee	4-30-58	D66-617
A2079	Rubio				Fee	3-14-57	53924-174
A2080	Hansen				Fee	3-19-57	53458-181
A2081	Sicker				Fee	3-15-57	53940-380
A2082	Cipriano				Fee	4-9-57	54163-62
A2083	Cyr				Fee	3-25-57	54015-334
A2084	Brackney				Fee	3-27-57	54035-438
A2085	Flood				Fee	4-18-57	54253-324
A2086	Farrell				Fee	6-16-58	D127-917
A2087	Suh'ee				Fee	4-11-57	54193-160
A2088	Jackson				Fee	4-12-57	54204-430
A2089	Th Doceau				Fee	4-6-57	54233-7
J-A2089	Davis				D.D.	8-13-64	D2588-912
J-A2089	D'A more				D.D.	8-11-64	D2585-479
J-A2089	Ross				D.D.	8-1-66	D3384-794
A2090	Jonsson				Fee	3-10-57	54465-342
D-A2090	La Moree				D.D.	1-5-65	D2754-97
A2091	Rowland				Fee	4-10-57	5481-228
A2092	Scotty				Fee	2-3-59	D353-198
A2105	Ebner				Fee	4-12-57	54205-40

PARCEL NO	GRANTOR OR GRANTEE	AREA *	INST	RECORDING DATA	PARCEL NO	GRANTOR OR GRANTEE	AREA *	INST	RECORDING DATA	PARCEL NO	GRANTOR OR GRANTEE	AREA *	INST	RECORDING DATA	PARCEL NO	GRANTOR OR GRANTEE	AREA *	INST	RECORDING DATA	ISSUE DATE	
		ACQ EXCESS TOTAL		DATE OR			ACQ EXCESS TOTAL		DATE OR			ACQ EXCESS TOTAL		DATE OR			ACQ EXCESS TOTAL		DATE OR		
D-A2105	Barak			D.D.	4-16-64	D2629-23															
A2106	Loya			Fee	6-6-57	54714-406															
A4092	Hansen			Fee	8-12-58	D183-529															
A4093	Kleinstein			Fee	8-1-58	D174-339															
D-A4093	Gallagher			J.D.	8-1-58	D174-339															
A4094	Mc Cabe			Fee	1-23-58	D163-61															
A4095	Ehring			Cond	3-9-54	D403-707															
A4096	Johnson			Fee	3-25-58	D52-555															
A4097	Rehn			Cond	0-6-58	D 347-31															
A4090	Loya			Fee	6-6-57	54714-406															

STATE OF CALIFORNIA
 TRANSPORTATION DEPARTMENT OF PUBLIC WORKS
 AGENCY PUBLIC WORKS
 DIVISION OF HIGHWAYS

R/W MAP
 NO. F-1265-1
 07-LA-2 PM 154
 SCALE 1"=50' DATE 4/9/70
 RWPE SR

LEGEND: ACCESS DENIED EXCLUDES STREET AREA
 AREA IN SQUARE FEET UNLESS OTHERWISE NOTED
 PREVIOUS RECORD DATA INCLUDES EASEMENT AREA

F.M. 21610-1

R-267 Par. 11

- ① R=30.00' Δ=26°28'02" L=13.86'
- ② R=40.00' Δ=53°42'41" L=37.50'
- ③ R=40.00' Δ=82°01'02" L=57.26'
- ④ R=40.00' Δ=44°42'04" L=34.70'

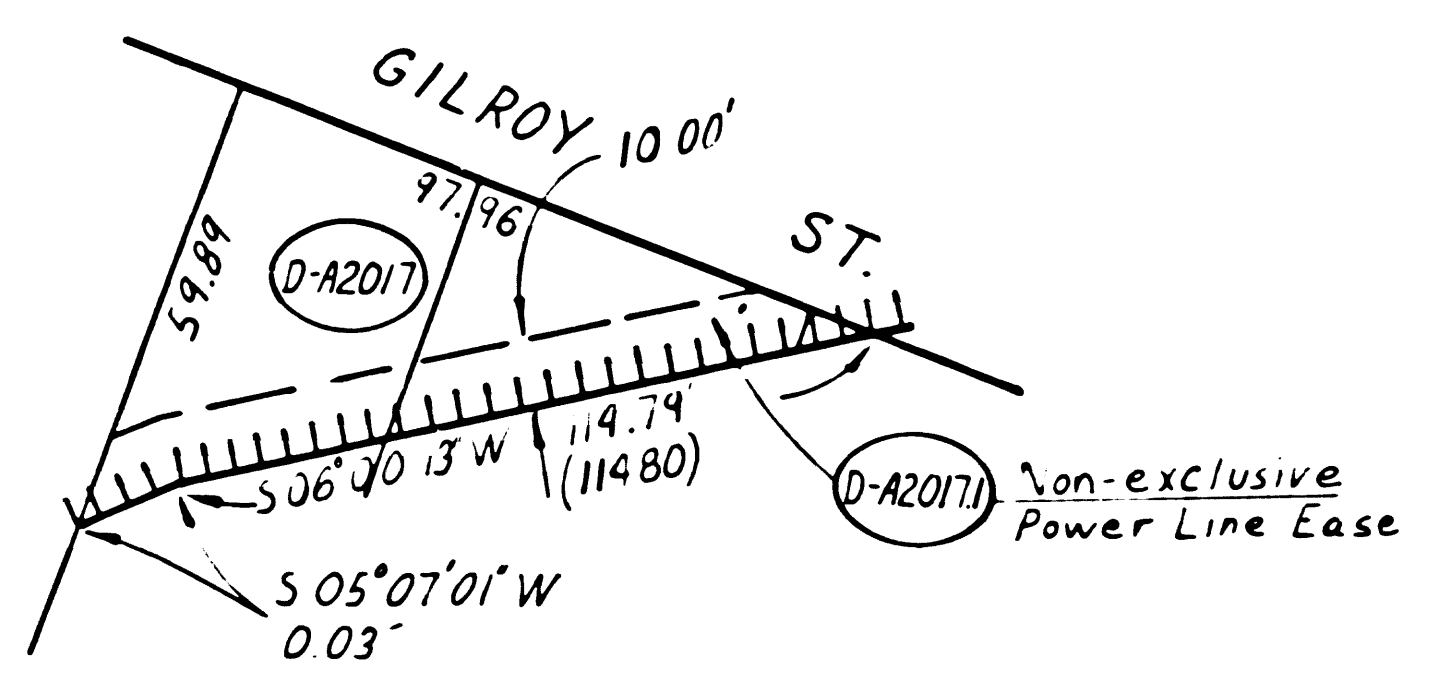
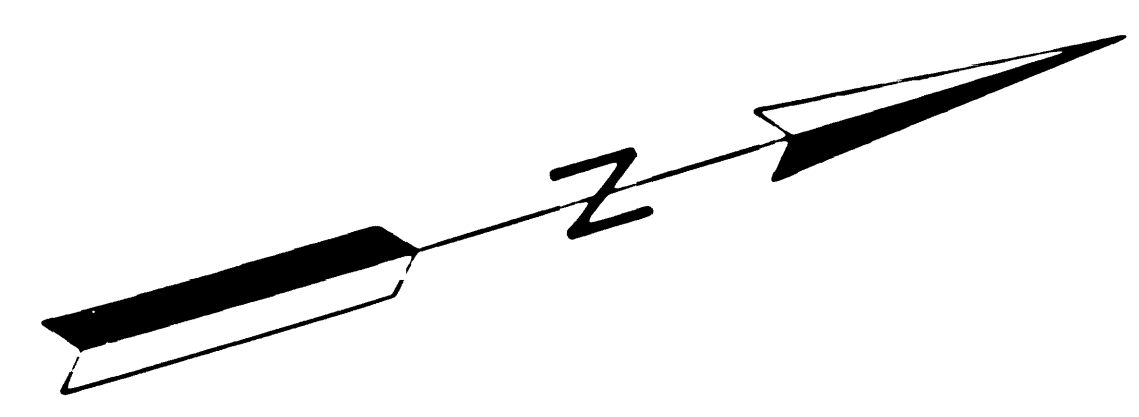
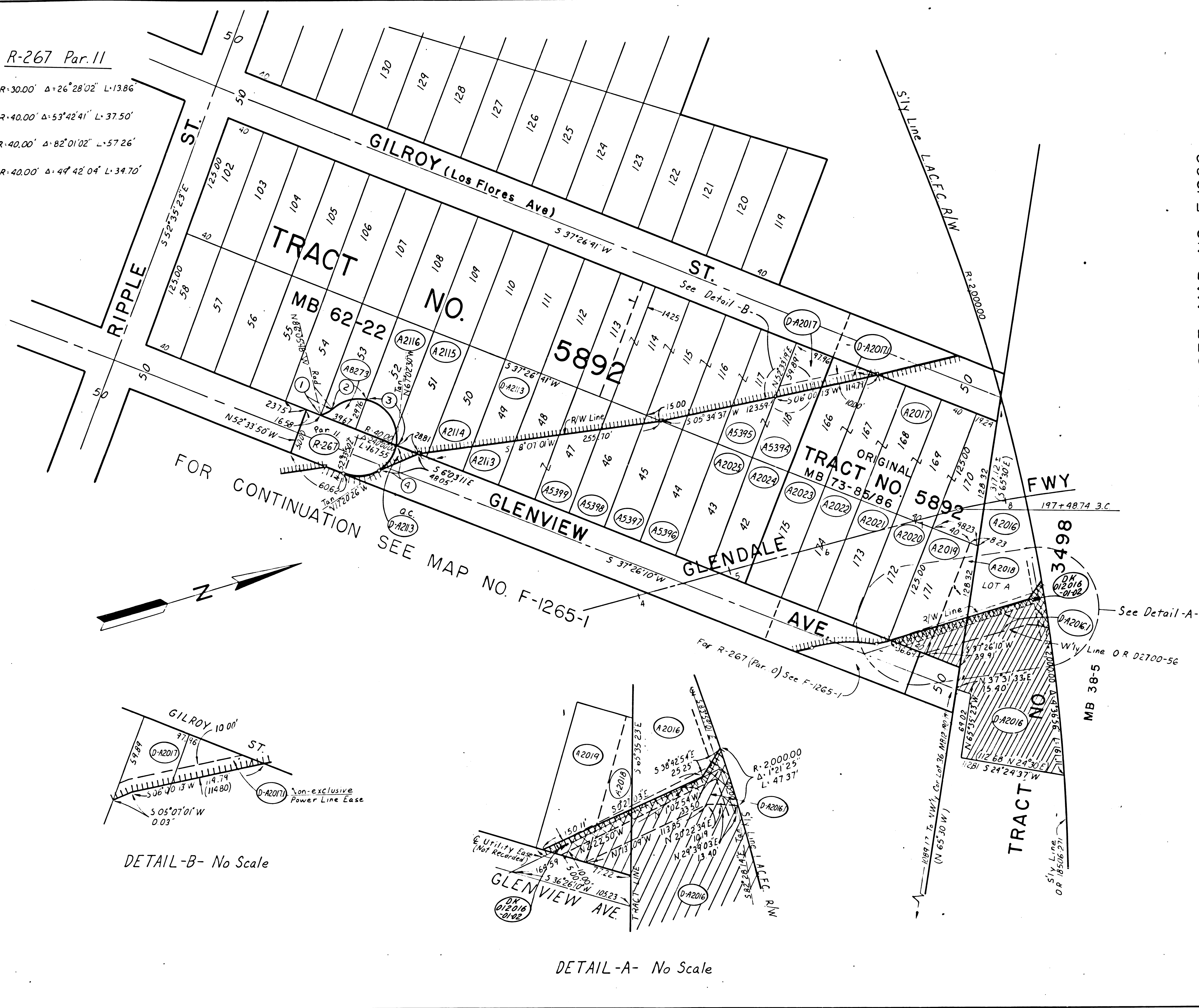

DETAIL-B- No Scale

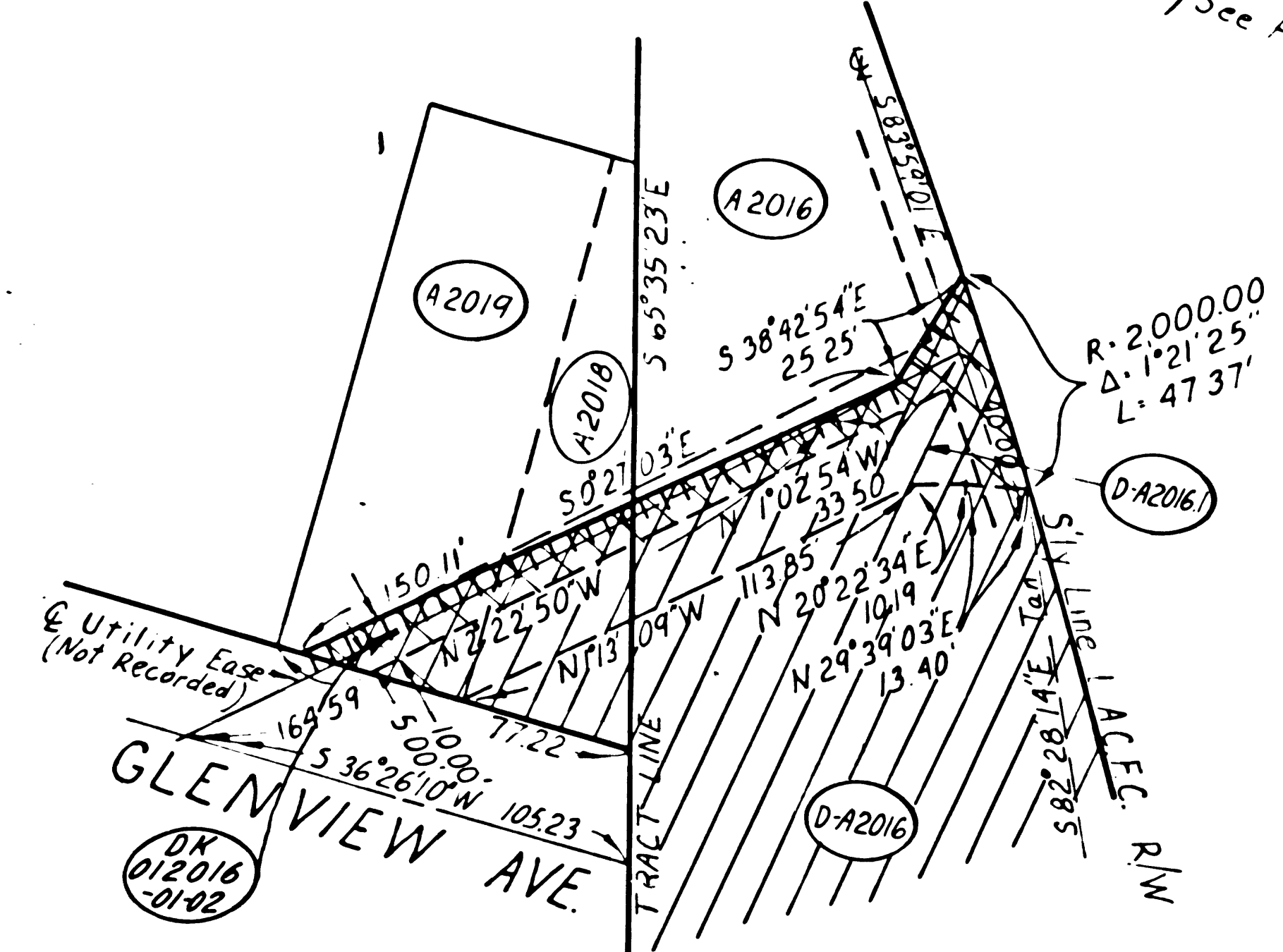

DETAIL-A- No Scale

FOR CONTINUATION SEE MAP NO. F-1266

PARCEL NO	GRANTOR OR GRANTEE	AREA *		INST	RECORDING DATA	
		ACO	EXCESS TOTAL		DATE	OR
A2016	Smithers			Fee	10-9-58	D240-377
D-A2016	Overly Mfg Co			DD	11-16-64	D2700-56
D-A2016.1	L A Co Flood Control			DD	12-5-68	D4215-968/971
A2017	Gierman			Fee	10-7-58	D233-679
D-A2017	Linville			DD	3-29-66	D3253-457
D-A2017.1	Los Angeles			DD	10-11-63	D3077-524
A2018	Merry			Fee	11-27-57	56147-85
A2019	Friso			Fee	10-15-57	55844-336
A2020	Goble			Fee	4-25-57	54319-117
A2021	Friso			Fee	1-3-58	56346-397
A2022	Childs			Cond	8-8-58	D181-624
A2023	Lindsey			Fee	4-18-57	54246-420
A2024	Boehme			Fee	2-17-58	D14-77
A2025	Holloway			Fee	12-13-57	56173-98
A2113	Privett			Fee	10-23-58	D253-854
D-A2113	Wolff			DD	9-8-65	D3042-751
A2114	Molina			Fee	11-3-58	D264-456
A2115	Sofo			Fee	8-4-58	D175-740
A2116	Jue			Fee	2-13-59	D363-823
A5394	Silver			Fee	9-3-58	D204-990
A5395	Gibson			Fee	4-24-58	D224-883
A5396	Kelland			Fee	4-4-58	D63-568
A5397	Rowe			Fee	3-20-58	D48-726
A5398	Melby			Fee	3-24-58	D51-212
A5399	Burroughs			Cond	1-22-59	D341-47
R267 Par. 11	Los Angeles			Rel	4-24-64	D2447-532
A8273	Larrett			Fee	2-19-59	D371-202
DK012016-01-02	CITY OF LOS ANGELES			DK	11-17-75	D6872-65

ISSUE DATE

STATE OF CALIFORNIA
TRANSPORTATION DEPARTMENT OF
AGENCY PUBLIC WORKS
DIVISION OF HIGHWAYS

R/W MAP
NO. F-1265-2
07-LA-2 PM 15.5 i

SCALE 1"=50' DATE 4/9/70
RWPE SR

LEGEND: ACCESS DENIED EXCLUDES STREET AREA
 AREA IN SQUARE FEET UNLESS OTHERWISE NOTED
 PREVIOUS RECORD DATA INCLUDES EASEMENT AREA