

FOR CONTINUATION SEE F1266 (Roll Map)

FOR CONTINUATION SEE F1268-2

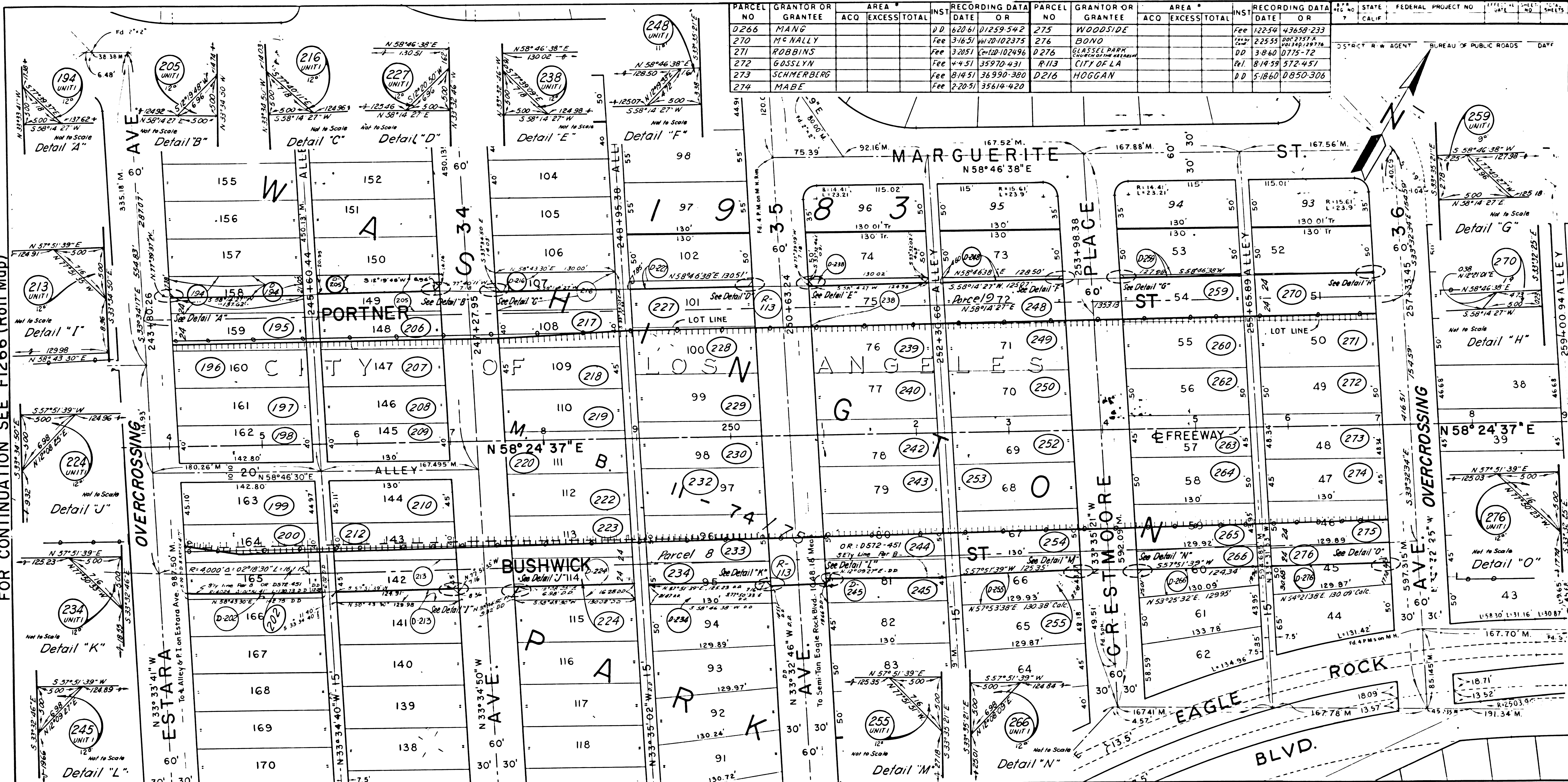

PARCEL NO	GRANTOR OR GRANTEE	AREA * ACO EXCESS TOTAL	INST DATE OR	PARCEL NO	GRANTOR OR GRANTEE	AREA * ACO EXCESS TOTAL	INST DATE OR
D266	MANG		DD 6/20/61	D275	WOODSIDE		Fee 12/25/4
270	MCNALLY		Fee 3/16/51	D276	BOND		Fee 2/25/55
271	ROBBINS		Fee 3/20/51	D276	GLASSL PARK		DD 3/8/60
272	GOSLYN		Fee 4/4/51	R113	CITY OF LA		Fee 8/14/59
273	SCHMERBERG		Fee 8/14/51	D216	HOGGAN		DD 5/18/60
274	MABE		Fee 2/20/51				DD 8/50/306

PARCEL NO	GRANTOR OR GRANTEE	AREA * ACO EXCESS TOTAL	INST DATE OR	PARCEL NO	GRANTOR OR GRANTEE	AREA * ACO EXCESS TOTAL	INST DATE OR	PARCEL NO	GRANTOR OR GRANTEE	AREA * ACO EXCESS TOTAL	INST DATE OR	PARCEL NO	GRANTOR OR GRANTEE	AREA * ACO EXCESS TOTAL	INST DATE OR
194	ARNOLD		FEE 8/21/51	210	CURTIS		FEE 2/19/51	229	CAMBRIA		FEE 3/23/54	D248	HOPKINS		DD 3/8/60
D194	MULLINGS		DD 9/27/60	212	PENE		FEE 1/18/51	230	ZITKO		Fee 6/8/51	249	SMITH		Fee 3/29/51
195	BIGGS		FEE 2/19/51	213	WIEMANN		FEE 8/9/51	232	WILSON		Fee 4/24/51	250	TORRES		Fee 8/21/51
196	HEBSACKER		FEE 1/22/51	213	OFFENER		DD 1/3/62	233	LEHMAN		Fee 6/25/51	252	ZILBERT		Fee 3/29/51
197	EDWARDS		FEE 1/19/51	216	CATTERLIN		FEE 8/29/52	234	CAMPIERE		Fee 7/29/52	253	MCNULTY		Fee 3/12/51
198	WIEMANN		FEE 1/16/51	217	BIERL		FEE 4/30/51	234	SHUBIN		Fee 6/20/63	254	BARSI		Fee 3/12/51
199	DEL MONTE		FEE 1/22/51	218	BOLTON		FEE 5/16/51	238	MULLER		Fee 7/26/51	255	ENDERS		Fee 11/5/53
200	RAMPONE		FEE 1/16/51	219	POWEN		FEE 4/16/51	238	BOGARD		DD 5/19/60	D255	MORETTO		DD 3/7/60
202	DAVIS		FEE 8/6/52	220	BOHLER		FEE 3/19/51	239	ANDERSON		Fee 1/15/51	259	CLOSE		Fee 5/17/51
D202	DEAN		DD 6/2/67	222	CARESIO		FEE 1/30/51	240	CROCE		Fee 10/3/51	D259	LONG		DD 3/7/60
205	LAWRASON		FEE 7/30/53	223	MADIGAN		FEE 1/25/51	242	RAMIREZ		Fee 4/20/51	260	LOSORELLI		Fee 8/13/51
D205	SCOTT		DD 1/9/63	224	PETERSON		FEE 8/6/52	243	GLASSILL PARK CHURCH		Fee 6/15/52	262	ANDERSON		Fee 3/29/51
206	FERRIS		FEE 1/16/51	D224	WELLER		DD 11/14/63	244	REED		Fee 2/9/51	263	NELSON		Fee 3/15/51
207	MAHAN		FEE 1/25/51	D227	FRANCIS		DD 11/14/60	245	WELSH		Fee 8/20/51	264	MCCAULEY		Fee 3/30/51
208	COUNSELL		FEE 1/17/51	D227	TOSTI		FEE 11/14/60	D245	NOEL		DD 11/26/51	265	PARISH		Fee 5/10/51
209	MONSON		FEE 2/1/51	D227	WELLEN		FEE 2/20/51	248	BERG		Fee 3/6/51	266	WESTMANN		Fee 8/7/52

STATE OF CALIFORNIA  
 TRANSPORTATION DEPARTMENT OF PUBLIC WORKS  
 AGENCY  
 DIVISION OF HIGHWAYS  
 (OLD LA-162-LA)  
**R/W MAP**  
 NO. F1268-1  
 07-LA-2-16.5 P.M.  
 DATE 6.22.73  
 SR FOLKINS

LEGEND:  
 ACCESS DENIED  
 AREA IN SQUARE FEET UNLESS OTHERWISE NOTED  
 PREVIOUS RECORD DATA

F.M. 21612-1

FOR CONTINUATION SEE MAP NO. F 1268-1

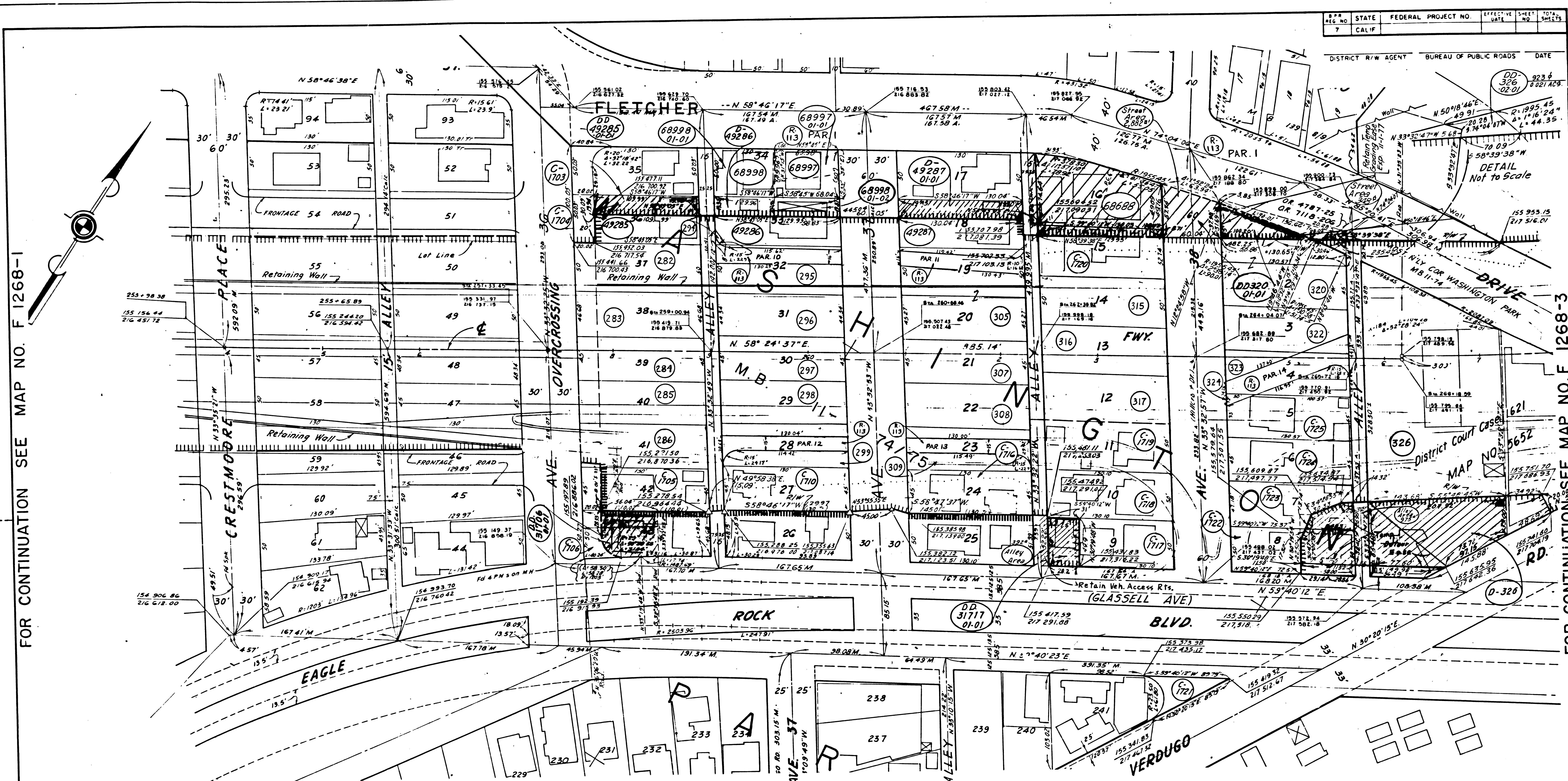

FOR CONTINUATION SEE MAP NO. F 1268-3

PARCEL NO.	GRANTOR OR GRANTEE	AREA * ACQ EXCESS TOTAL	INST.	RECORDING DATA DATE OR	PARCEL NO.	GRANTOR OR GRANTEE	AREA * ACQ EXCESS TOTAL	INST.	RECORDING DATA DATE OR	PARCEL NO.	GRANTOR OR GRANTEE	AREA * ACQ EXCESS TOTAL	INST.	RECORDING DATA DATE OR	PARCEL NO.	GRANTOR OR GRANTEE	AREA * ACQ EXCESS TOTAL	INST.	RECORDING DATA DATE OR	ISSUE DATE	
C-1703	B.F. LAWSON	1095 6,500	FEE	5-27-64 D3318-309	49286	M.E. & M. PRINDLE	6,447 2,583 6,447	FEE	5-2-69 D4357-908	318	M.C. ATKINS	5,850 5,850	FEE	2-4-51 35564-419	317E	MASON			11-21-73 D6088-167	CS/UMC 5-28-65	
C-1704	R.C. WHITTON	1000 6,500	FEE	7-5-64 D3355-326	49287	C.A. SMITH	6,495 2,516 6,495	FEE	5-28-64 D4383-947	309	W. DENTON			FEE	2-2-51 35482-273	317G	PIUMETTI			12-6-73 D6103-130	W.W.B. 7-18-68
C-1716	J.B. & J. GARDETTO	5846 5,846	FEE	4-25-64 D3281-457	326	E.H. BUENTE		FEE	7-31-51 35208-322	315	C.M. HOOVER	6,505 6,505	FEE	3-29-51 35923-153	DD49285-01-01	SANSON			1-16-74 D6141-358	R.D. 5-27-73	
C-1717	S.H. TH. MAYEDA	6,495 6,495	FEE	7-4-64 D3365-447	282	H.A. ROOT	6,500 6,500	FEE	3-15-51 35807-381	316	M. BATTON	6,505 6,505	FEE	3-7-51 35741-399					3-5-73 D6576-245	J.P. 1-12-73	
C-1718	M.V. LYNCH	6,495 6,495	FEE	7-8-64 D3359-846	283	A.J. PARMITER	6,068 6,068	FEE	12-10-51 37814-409	317	E.E. CAIN	6,505 6,505	FEE	5-18-51 36331-77	DD3320-01-01	BRUCK			7-16-73 D6729-358	R.D. 4-2-73	
C-1719	J. & G. PODRAS	6,495 6,495	FEE	10-28-64 D3467-365	284	SELLEK	5,850 5,850	FEE	2-2-54 43735-344	320	NIEDERWERFER	1,952 1,952	FEE	5-18-51 36331-77						DM 3-13-74	
C-1720	TRUESDELL	6,851 1,280 8,131	FEE	4-25-64 D3231-682	285	DAVISON	5,850 5,850	FEE	4-17-51 36072-372	322	H.H. LAMB			FEE	2-18-51 35551-324						
C-1721	M. ESQUIVEL	1,384 9,888 11,272	FEE	10-24-64 D4170-41	286	A.B. DAUWALDER	5,850 5,850	FEE	11-22-54 46173-165	323	T. SHONTS	180 180	FEE	2-2-51 35482-278							
C-1722	A. ROBLES	6,510 2,108 8,618	FEE	8-23-64 D4109-970	295	L.E. HIRZEL	5,850 5,850	FEE	4-10-51 36014-433	324	C.W. MYNSTER	180 180	FEE	2-24-54 50415-307							
C-1723	M.G. M. BRIDE	6,151 923 7,074	FEE	2-27-54 D3567-352	296	E.E. HARGSTROM	5,764 5,764	FEE	3-2-51 35703-293	68669	W. WALLACE	8,413 8,413 8,413	FEE	4-8-74 D6226-578							10-21-65
C-1724	S.W.R.C. J. ALLRED	5,866 5,866	FEE	5-31-64 D3319-922	297	N. NEWMAN	5,850 5,850	FEE	4-12-54 47459-425	68670	H. HAYWARD			D.D.	11-9-72 D5662-883						SR. FOLKINS
C-1725	CIV. & J.A. MYNSTER	5,867 5,867	FEE	7-24-64 D3381-927	298	CALLAHAN	5,850 5,850	FEE	5-16-51 36307-140	68671	D. DINNING	3,347 3,347 3,347	FEE	1-18-73 D3734-83							
C-1705	G.F. & J.A. TAYLOR	5,846 5,846	FEE	4-5-64 D3261-187	299	I. KOHN		FEE	6-6-51 36401-52	68997	BROWN			FEE	4-6-73 D6008-992						
C-1706	S.P. & J.F. SANDRELL	3,035 2,557 5,592	FEE	11-24-47 D3836-33	305	D. SPINOGLIO		FEE	6-5-51 36400-58	0-326	MOJE-REMBAC			D.D.	5-8-73 F5651-428						
49295	V.E. & T. GRAY	5,494 2,189 7,683	FEE	3-14-74 D4658-55	307	G.E. MARTIN	5,850 5,850	FEE	2-14-51 35564-418												

STATE OF CALIFORNIA  
 TRANSPORTATION DEPARTMENT OF PUBLIC WORKS  
 AGENCY  
 DIVISION OF HIGHWAYS  
 (OLD LA-162-LA)  
**R/W MAP**  
 NO. F1268-2  
 07-LA-2-R16.7  
 DATE 10-21-65  
 SR. FOLKINS  
 RW.P.E. LEONARD

LEGEND:  
 \* ACCESS DENIED \* EXCLUDES STREET AREA  
 + AREA IN SQUARE FEET UNLESS OTHERWISE NOTED  
 ( ) PREVIOUS RECORD DATA

F.M. 21612-2 +6576-C

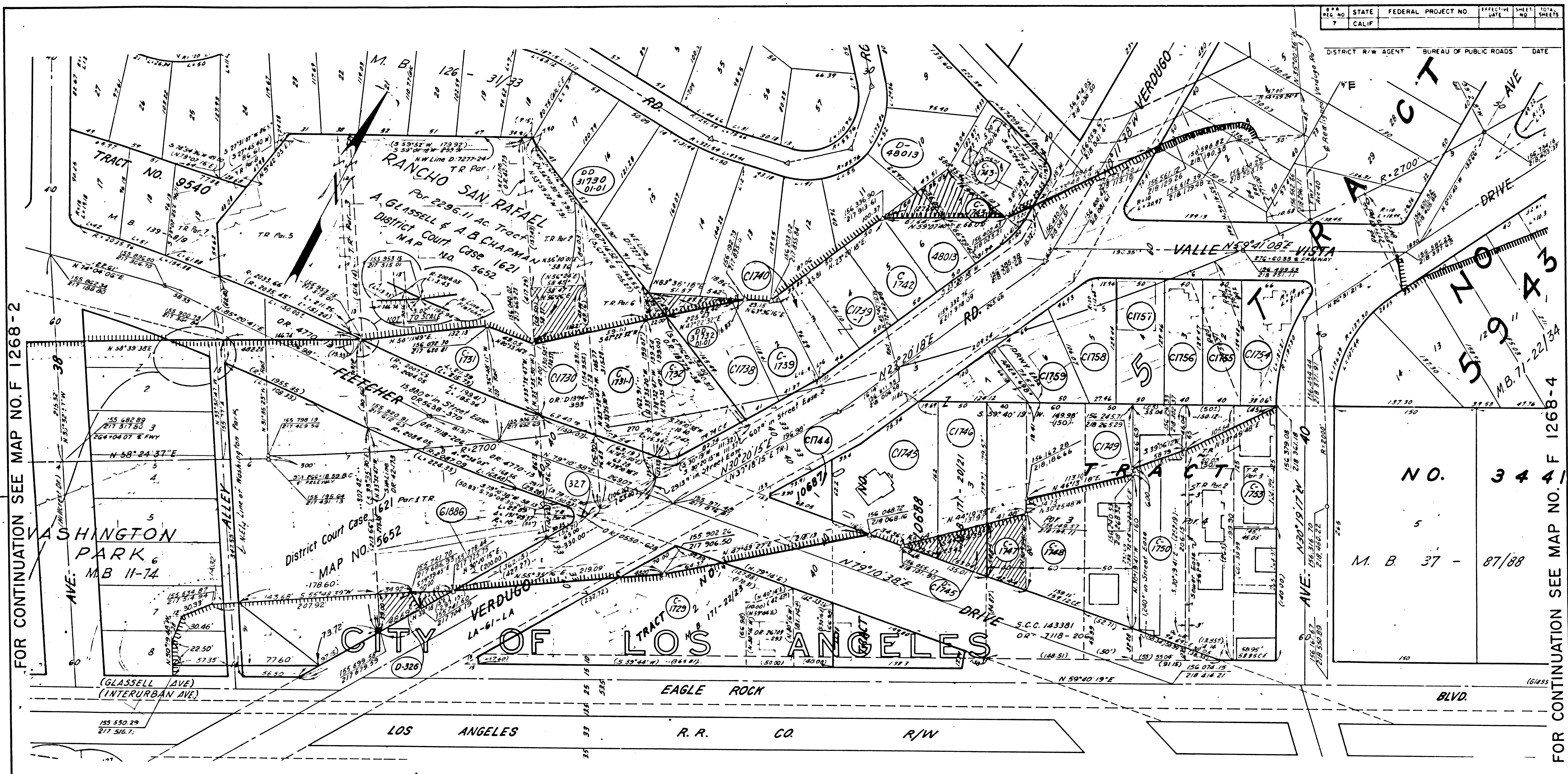

STATE	FEDERAL PROJECT NO.	EFFECTIVE DATE	SHEET NO.	TOTAL SHEETS
CALIF.				
DISTRICT R/W AGENT		BUREAU OF PUBLIC ROADS		DATE

PARCEL NO.	GRANTOR OR GRANTEE	AREA *			INST.	RECORDING DATA		PARCEL NO.	GRANTOR OR GRANTEE	AREA *			INST.	RECORDING DATA		PARCEL NO.	GRANTOR OR GRANTEE	AREA *			INST.	RECORDING DATA		PARCEL NO.	GRANTOR OR GRANTEE	AREA *			INST.	RECORDING DATA		ISSUE DATE
		ACQ	EXCESS	TOTAL		DATE	OR			ACQ	EXCESS	TOTAL		DATE	OR			ACQ	EXCESS	TOTAL		DATE	OR			ACQ	EXCESS	TOTAL		DATE	OR	
C1755	L I HAYS	5178		5178	FEE	6-17-66	D3338-660	C1738	R F EARL	7655	1151	7655	FEE	2-21-67	D3563-465	DD31730-01-01	VERDUGO HOME INC.														J.C.C.	9-18-63
C1756	R R TORAL	5178		5178	FEE	8-9-66	D3392-404	C1731	VERDUGO HOME	8175		8175	FEE	5-11-73	D5888-267	D326	SEE F1268-2													ATK	8-5-60	
C1757	PL PETERSON	6472		6472	FEE	12-24-66	D3517-665	C1731-1	VERDUGO HOME	7180		7180	SEE C1731		D5863-267														B.A.	7-26-60		
C1758	M BOARDMAN	6182		6182	FEE	1-9-67	D3526-17	6182B	VERDUGO HOME	23607	1168	23607	FEE	9-12-72	D5598-716														B.A.	2-26-60		
C1759	WILLS	4833		4833	FEE	5-31-67	D3636-892	C1753	H K LEIN	2188		2188	FEE	8-11-67	D3732-493															B.A.	12-2-60	
C1744	B H BIGGS	2106		2106	FEE	8-20-68	D4106-388	C1730	POULSEN	8343	3133	8343	FEE	5-5-70	D4704-473															J.R.	1-11-73	
48013	F H FULLER	4755	1628	4755	FEE	7-29-68	D4081-45	C1729	B H BIGGS	1604		1604	FEE	8-20-68	D4106-388																	
C1749	D L ANDERSON	3933		3933	FEE	1-23-69	D3333-10	C1732	O'LEARY	9040	392	9040	FEE	2-6-68	D3905-531																	
C1754	WILLIAMS	8816		8816	FEE	9-1-66	D3416-21	C1743	BERNIER	4863	2274	4863	FEE	8-14-67	D3734-60																	
C1745	G M SEELIGER	12720	436	12720	FEE	11-7-67	D3940-196	C1743-1	BERNIER	1131		1131	FEE	8-14-67	D3734-60																	
C1742	M J FRANK	4755		4755	FEE	10-8-68	D4156-324	C1747	G D MERRICK	7465	2697	7465	FEE	10-25-67	D3808-525																	
C1746	CV SAGUNA	12218	1957	12218	FEE	9-10-67	D3769-918	C1748	M ESQUIVEL	5509		5509	FEE	8-8-68	D4122-293																	
C1740	N L POULSEN	2087		2087	FEE	5-10-68	D3997-841	327	VERDUGO HOME				FEE	7-28-59	D550-332																	
C1750	FULLER	3102		3102	FEE	8-14-72	D5566-208	DC1745	ROMIG JR.				D.D.	5-29-73	D5826-156																	
C1739	MESQUIVEL	4889	45	4889	FEE	8-2-69	D4388-61	D-48013	BONEM				D.D.	7-3-75	D5944-109																	
C1739	MESQUIVEL	6842		6842	FEE	8-2-67		D3132-011	TIEMAN				D.D.	3-19-74	D6204-292																	

**STATE OF CALIFORNIA**  
 TRANSPORTATION DEPARTMENT OF  
 AGENCY PUBLIC WORKS  
**DIVISION OF HIGHWAYS**

**R/W MAP**  
 NO. F1268-3  
 07-LA-2-16.9N

DATE 3-11-63  
 R.W.P.E. LEONARD SR. FOLKINS

**LEGEND:** [Symbol] ACCESS DENIED [Symbol] EXCLUDES STREET AREA  
 \* AREA IN SQUARE FEET UNLESS OTHERWISE NOTED  
 ( ) PREVIOUS RECORD DATA

# CITY OF LOS ANGELES

STATE FEDERAL PROJECT NO. EFFECTIVE SHEET TOTAL  
 CALIF. DATE DATE NO. SHEETS  
 DISTRICT R/W AGENT BUREAU OF PUBLIC ROADS DATE

FOR CONTINUATION SEE F 1268-3

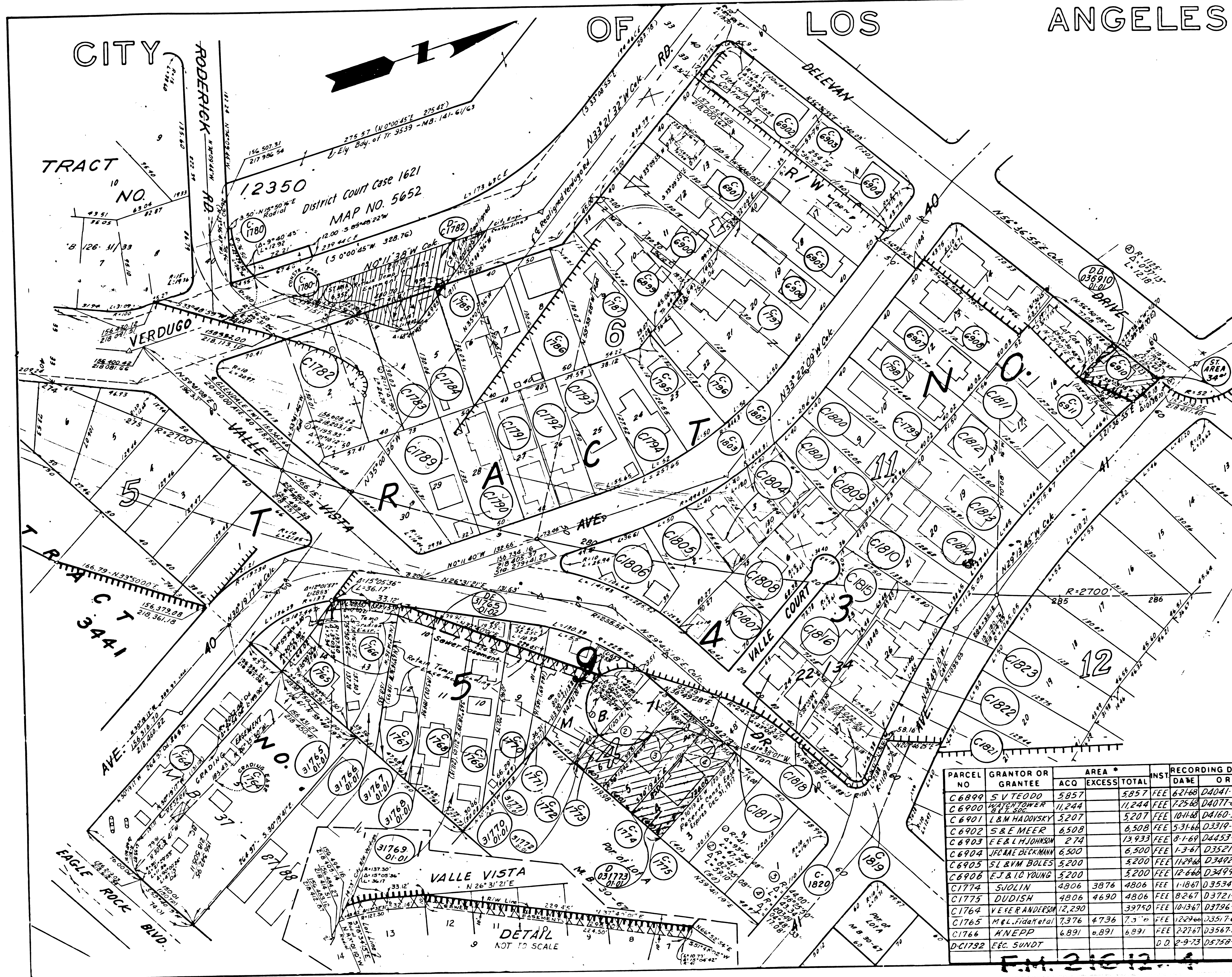

PARCEL NO.	GRANTOR OR GRANTEE	ACO	EXCESS	TOTAL	INST.	RECORDING DATA DATE OR
C1782	J A CERRO	24938	37	24975	FEE	12464 D2334-812
C1789	A A FUGLSANG	6824		6824	FEE	10864 D2656-620
C1804	J DEPEZYNSKI	3177		3177	FEE	10864 D2636-618
C1805	FM OLSON	5761		5761	FEE	8364 D2573-745
C1808	CW HAYWARD	5655		5655	FEE	12364 D2719-949
C1807	W HENDRY	4736		4736	FEE	92144 D2633-944
C1808	J FRANCIS JR	4425		4425	FEE	82843 D2076-820
C1809	WE TEMPEL	3958		3958	FEE	72844 D2565-828
C1815	W H HUNZEL	3634		3634	FEE	10245 D2088-14
C1816	E C BLACK	4421		4421	FEE	82844 D2586-590
C1817	R E KLASSEN	2467		2467	FEE	81064 D2583-245
C1821	H B REYNOLDS	3224		3224	FEE	11344 D2546-513
C1822	R MARTIN	3098		3098	FEE	81864 D2593-126
C1823	N B PARKINSON	3097		3097	FEE	13144 D2571-241
C1810	W F BROWN	5364		5364	FEE	91844 D2632-83
C1767	G D PHILLIPS	6874	6716	6874	FEE	10144 D2666-153
C1768	N MONTES	7423	7445	7423	FEE	92444 D2534-25
C1769	AB & S SMITH	8658	7864	8658	FEE	9144 D2611-480
C1770	C P WIEDOW	6753	5581	6753	FEE	8844 D2607-535
C1771	V B J VENUTO	4412	2778	4412	FEE	82744 D2605-760
C1772	J E M CONNELL	6225	2802	6225	FEE	81444 D2590-54
C1773	J & L S TIMOLA	4806	1857	4806	FEE	81244 D2586-605
C1783	H E MARSH	5201	824	5201	FEE	92444 D2444-14
C1784	C LUTZ	6500		6500	FEE	82144 D2605-748
C1791	A I DOIRON	5200		5200	FEE	81044 D2585-256
C1792	J A B HAMMILL	5200		5200	FEE	8144 D2590-55
C1793	KALIE	6143		6143	FEE	9144 D2611-418
C1794	R & A WISEMAN	5564		5564	FEE	8364 D2573-720
C1795	ANIGHT	5150		5150	FEE	10244 D2616-60
C1800	J R & D CORRAN	5532		5532	FEE	81044 D2583-258
C1801	FL & L ASHCRIFT	5653		5653	FEE	81844 D2593-729
C1802	STREMLER	2784		2784	FEE	8364 D2573-735
C1803	KING	3011		3011	FEE	91544 D2626-541
C1811	F & A KUPRY	6661		6661	FEE	9144 D2622-736
C1812	B L WATTS	6051		6051	FEE	121045 D3143-248
C1813	S F B L WATKINS	5891		5891	FEE	91644 D2628-357
C1814	C W BELL	6354		6354	FEE	8664 D2579-916
C1818	W R & C WENNER	2455		2455	FEE	81644 D2593-749
C1820	G M DINSMORE	2272		2272	FEE	102044 D2669-357
C1799	C A & N GARDNER	4954		4954	FEE	9845 D3041-724
C1819	CL BOWMAN	2626		2626	FEE	41587 D4338-586
C6907	W F SCHWENBERGER	5058		5058	FEE	12740 D3500-876
C6908	IL TUBBS	6396		6396	FEE	11446 D3480-53
C6910	L K & R GARCIA	3247	2459	3247	FEE	11246 D3489-346
C6911	ARM PONDARENCO	6360		6360	FEE	11947 D3535-793
C1780	FOREST LAWN CO	386		386	FEE	71587 D4435-615
C1786	W M & D RANDLE	6503		6503	FEE	62768 D4046-832
C1787	J G & J MASINO	7531		7531	FEE	63368 D4031-117
C1796	J S & L COOPER	5382		5382	FEE	11446 D3473-976
C1797	A CRITELLI	10726		10726	FEE	3367 D3573-62
C1798	J T & L STEWART	5005		5005	FEE	12244 D3516-401
C1785	DAL CORSO	10404	35	10404	FEE	52867 D4374-694
D3173-014	PIUMETTI				D.D.	52814 D6284-790
D3910-014	MCKENNEY				D.D.	6274 D6325-485
DE31765-01-02	CITY OF LA				DE	32175 D6594-382

FOR CONTINUATION SEE F 1268-5

PARCEL NO.	GRANTOR OR GRANTEE	ACO	EXCESS	TOTAL	INST.	RECORDING DATA DATE OR
C 6899	S V TEODO	5857		5857	FEE	82768 D4041-21
C 6900	WATERPOWER	11244		11244	FEE	72568 D4077-892
C 6901	L & M HADOVSKY	5207		5207	FEE	10144 D4160-514
C 6902	S & E MEER	6508		6508	FEE	53164 D3319-956
C 6903	F E & L JOHNSON	274		13933	FEE	8169 D4453-781
C 6904	JEROME DECKMANN	6500		6500	FEE	1347 D3521-165
C 6905	SI & M BOLES	5200		5200	FEE	11494 D3482-879
C 6906	E J & L YOUNG	5200		5200	FEE	12664 D3499-401
C1774	SUOLIN	4806	3876	4806	FEE	11867 D3534-558
C1775	DUDISH	4806	4690	4806	FEE	8267 D3721-927
C1764	V E & R ANDERSON	2290		39750	FEE	101367 D3796-196
C1765	M & L FIDALDI	7376	4736	7376	FEE	12244 D3567-558
C1766	ANEPP	6891	8891	6891	FEE	22747 D3567-558
D C1792	E G. SUNDT				D.D.	2-9-73 D5758-602

**STATE OF CALIFORNIA**  
 TRANSPORTATION DEPARTMENT OF  
 AGENCY PUBLIC WORKS  
**DIVISION OF HIGHWAYS**

**R/W MAP**  
 NO. F 1268-4  
 07-LA-2-17.0

DATE 4-19-63  
 SR T B E R G

**LEGEND:**  
 \* ACCESS DENIED + EXCLUDES STREET AREA  
 \* AREA IN SQUARE FEET UNLESS OTHERWISE NOTED  
 ( ) PREVIOUS RECORD DATA

FOR CONTINUATION SEE F1268-4

STATE	FEDERAL PROJECT NO.	DATE	SHEETS
CALIF.			
AGENCY	FED HWY ADM	DATE	



PARCEL NO	GRANTOR OR GRANTEE	ACO	EXCESS	TOTAL	INST	RECORDING DATE	OR
C1824	ALLEN	6719		6719	Fee	10-1-64	D2647-970
C1825	HART	6579		6579	Fee	12-7-64	D2723-95
C1826	LARSON	6376		6376	Fee	10-29-64	D2680-794
C1827	KOCHEVAR	6515		6515	Fee	7-31-64	D2571-239
C1828	LEWINSON	6411		6411	Fee	7-3-64	D2535-780
C1829	BROWN	6456		6456	Fee	8-12-64	D2586-611
C1830	HARWELL	6061		6061	Fee	8-7-64	D2605-742
C1831	POTTER	6093	648	6093	Fee	8-11-64	D2622-732
D31831-01-01	HAINSKI				DD	8-13-74	D6379-317
C1832	CONROY	6151	4001	6151	Fee	12-28-68	D3516-419
C1841	WELLS	5490	4763	5490	Fee	9-21-67	D3774-455
C1842	MANGONE	5537	1245	5537	Fee	2-16-64	D3559-644
C1843	JUDEN	5456		5456	Fee	10-21-64	D2671-220
C1844	BRADLEY	5403		5403	Fee	7-8-64	D2540-658
C1845	COSTAMAGNA	5451		5451	Fee	8-31-64	D2609-675
C1846	HOF	6807		6807	Fee	7-13-64	D2546-475
C1847	CAMPANILE	6500		6500	Fee	12-24-64	D2743-789
C1848	KIMARI	5854		5854	Fee	8-11-63	D3011-578
C1849	LINDE	7886		7886	Fee	7-28-63	D2992-933
C1850	BALDWIN	6711		6711	Fee	2-23-63	D2807-401
C1851	MATOUSEK	7140		7140	Fee	12-2-64	D2718-207
C1852	PLATZ	7382	649	7382	Fee	11-10-64	D2693-692
D-C1852	DAYMONT				DD	1-7-69	D4244-354
C1853	DAYMONT	124		124	Fee	10-5-67	D3789-301
C1856	LEATHERER	14391	6312	14391	Fee	12-31-63	D3162-250
D31856-01-01	GREAT AMERICAN PROP. CORP.				DD	7-10-73	D5939-593
D31866-01-03	PT. & T.				D.E.	3-21-74	D6205-706
D31866-01-01	KOHLI				DD	8-22-74	D6390-703
C1866	HOELZEL	7005	3563	7005	Fee	5-31-66	D3319-964
C1867	GOLDEN	6356	4831	6356	Fee	8-11-66	D3394-922
C1869	ARBOLIDA	420		420	Fee	5-21-66	D3318-331
C1870	NOWAK	434		434	Fee	7-27-66	D3381-961
C1871	KELLY	586		586	Fee	5-16-66	D3305-247
C1872	SOLCIDO	767		767	Fee	12-20-66	D3511-109
C1873	LUTTON	7081		7081	Fee	8-31-66	D3414-346
C1874	MITCHELL	6452		6452	Fee	3-23-66	D2941-223
C1875	FORTUNY	6452		6452	Fee	5-17-65	D2906-804
C1876	RYAN	5805		5805	Fee	12-24-64	D2743-787
C1877	JOHNSON	5612		5612	Fee	12-22-64	D2740-242
C1878	FREEMAN	8154		8154	Fee	1-8-65	D2757-585
C1879	SIEVERT	7573		7573	Fee	7-6-64	D2537-574
C1880	ALSOURF	8414		8414	Fee	11-20-64	D2705-752
C1881	LEWIS	6311		6311	Fee	7-7-64	D2539-28
D31856-01-02	CITY OF LA				D.E.	11-22-74	D6482-737
D31866-01-03	PT. & T.				DK	3-18-75	D6590-196
68745	DUDEK	5118	4668	5118	Fee	3-2-73	D5781-11
DK31866-01-02	CITY OF LA				DK	4-3-75	D6607-536

FOR CONTINUATION SEE F1268-6

CITY OF LOS ANGELES

ISSUE DATE: Reprint 4-30-75

STATE OF CALIFORNIA  
BUSINESS & TRANSPORTATION AGENCY  
DEPARTMENT OF TRANSPORTATION

R/W MAP  
NO. F 1268-5  
07-LA-2-17.1

DATE: 11-15-74  
RW PE: LEONARD SR  
SR: FOLKINS

LEGEND: ( ) FOLKINS DATA

EM 21612-5

-11820-C & PORTIONS OF 16604-C & 11768-C

CITY OF LOS ANGELES  
 TRACT No 5943  
 TRACT No 5127  
 79-14/16

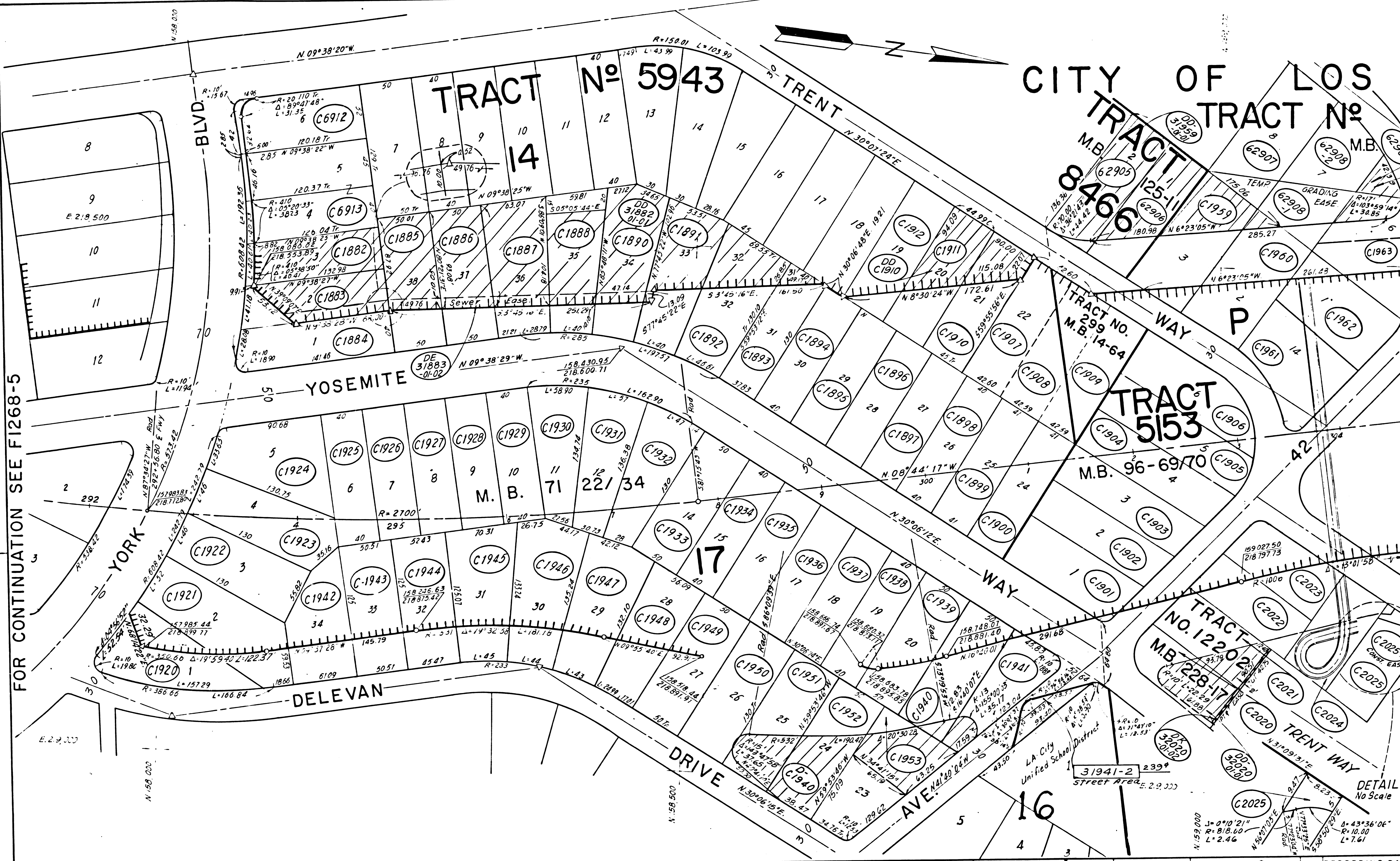

FOR CONTINUATION SEE F1268-7

FOR CONTINUATION SEE F1268-5

PARCEL NO.	GRANTOR OR GRANTEE	ACQ	EXCESS	TOTAL	INST	RECORDING DATE	OR
C1951	DEIOTTE	6500	1932	6500	FEE	9-16-66	D3428-746
C1952	MARTINEZ	6500	3888	6500	FEE	11-7-66	D3475-226
C1953	WAYT	4331	3634	4331	FEE	11-14-66	D3480-28
C1959	GARDNER	7698	2942	7698	FEE	7-15-66	D3366-966
D31959-01-01	KHALIGHI				DD	3-12-75	D6584-348
C1960	DRAPER	7977	281	7977	FEE	7-12-66	D3362-838
C1961	BROX	8436	8436	8436	FEE	4-5-65	D2856-728
C1962	GREEN	6446	6446	6446	FEE	11-2-65	D3101-886
C1963	BIGGS	4399	4399	4399	FEE	10-15-68	D4163-919
C2020	PETROFF	4632	2634	4632	FEE	7-11-66	D3361-228
D32020-01-01	WILSON				DD	3-20-75	D6592-694
DK032020-01-02	PAC TEL Co				DD	12-8-75	D6896-117
C2021	LOOMIS	4954	1548	4954	FEE	8-10-66	D3393-668
C2022	DEMPSEY	4989	4989	4989	FEE	7-28-66	D3379-345
C2023	GOOD	5258	5258	5258	FEE	7-18-66	D3368-593
C2024	GRADAC	5056	5056	5056	FEE	7-27-66	D3377-901

C2025	MITCHELL	54		5207	FEE	5-22-68	D4008-751
C2025-1	MITCHELL	308		5207	CONST EASE		
C6912	HOOVER	323		6222	FEE	5-27-66	D3318-295
C6913	WAYNE	555		10378	FEE	8-5-66	D3389-751
D31883-01-02	CITY OF LA				D.E.	3-21-75	D6594-394
62905	ROWLAND	6027	5779	6027	FEE	5-4-71	D5046-479
62906	COWHER	5861	4268	5861	FEE	7-1-71	D5109-210
62907	VENINATI	1065		7826	TEMP EASE		
62908-1	SEGER	692		8107	FEE	10-19-71	D5227-831
62908-2	SEGER	2849		8107	TEMP EASE		
62909	AVIGNON	3770	2200	3770	FEE	5-4-71	D5046-481
D62909-01-01	SEGER				DD	1-16-75	D6531-252
31941-2	LA CITY UNIFIED SCHOOL DISTRICT						

PARCEL NO	GRANTOR OR GRANTEE	ACQ	EXCESS	TOTAL	INST	RECORDING DATE	OR	PARCEL NO	GRANTOR OR GRANTEE	ACQ	EXCESS	TOTAL	INST	RECORDING DATE	OR	PARCEL NO	GRANTOR OR GRANTEE	ACQ	EXCESS	TOTAL	INST	RECORDING DATE	OR
C1882	MURRAY	5172	4792	5172	FEE	10-5-67	D3789-316	C1898	BIRD	5200		5200	FEE	3-26-65	D2846-220	C1920	LA MASA	6812		6812	FEE	12-17-64	D2735-626
D31882-01-01	PRESTON				DD	11-27-74	D6845-631	C1899	BIRD	5330		5330	FEE	8-8-64	D2593-714	C1921	CHROSTOWSKI	8873		8873	FEE	5-5-66	D3295-687
C1883	TRIMBLE	5506	4216	5506	FEE	5-5-66	D3294-572	C1900	BILMAN	5332		5330	FEE	7-2-64	D2533-799	C1922	ELLIOTT	6599		6599	FEE	6-18-64	D2514-554
C1884	FLETCHER	5911		5911	FEE	6-9-66	D3330-236	C1901	JAVELLI	6041		6041	FEE	7-27-65	D2991-226	C1923	ROTTA	7027		7027	FEE	7-2-64	D2533-758
C1885	PETANI	6400	4526	6400	FEE	3-22-66	D3244-956	C1902	DE MARIA	5257		5257	FEE	13-6-65	D2762-311	C1924	ROTTA	7354		7354	FEE	7-7-64	D2539-653
C1886	BLACK	6400	4784	6400	FEE	9-28-66	D3438-919	C1903	ESTES	5624		5624	FEE	14-6-65	D2763-948	C1925	HEYER	5040		5040	FEE	7-24-64	D2562-155
C1887	LAKE	7256	5845	7256	FEE	9-21-66	D3432-588	C1904	SMITH	5989		5989	FEE	8-13-64	D2588-180	C1926	JACKSON	5040		5040	FEE	7-8-64	D2540-678
C1888	GULLIHUR	5644	4518	5644	FEE	8-29-66	D3411-554	C1905	HOWES	6160		6160	FEE	1-27-65	D2778-117	C1927	RASMUSSEN	5040		5040	FEE	7-7-64	D2539-63
C1890	ROBERTSON	7219	5821	7219	FEE	9-8-66	D3421-415	C1906	WRIGHT	6524		6524	FEE	1-26-65	D2776-630	C1928	LEDDEN	5040		5040	FEE	10-8-64	D2656-577
C1891	LUNDQUIST	6890	4251	6890	FEE	9-2-66	D3417-481	C1907	DAVIS	5538		5538	FEE	1-5-65	D2752-863	C1929	POULSEN	5040		5040	FEE	9-15-65	D3049-856
C1892	EQUI	7650	3075	7650	FEE	9-15-66	D3427-184	C1908	JOHNSON	5537		5537	FEE	12-14-64	D2731-63	C1930	ROSS	5566		5566	FEE	7-7-64	D2539-63
C1893	RIGGAN	5200	537	5200	FEE	7-31-64	D2571-231	C1909	MORVAY	5537		5537	FEE	2-15-65	D2798-74	C1931	TRIMBLE	5962		5962	FEE	7-7-64	D2539-38
C1894	THROOP	5200		5200	FEE	2-10-65	D2794-500	C1910	HAMILTON	5850	1801	5850	FEE	9-8-66	D3421-420	C1932	NEMETZ	5923		5923	FEE	2-11-64	D2354-782
C1895	RAYZOR	5200		5200	FEE	4-20-65	D2874-309	D-C1910	PUNEN				DD	7-6-73	D5936-628	C1933	MCINTOSH	6500		6500	FEE	7-6-64	D2537-560
C1896	CRISP	5200		5200	FEE	12-9-64	D2726-150	C1911	VOSKA	5850	3425	5850	FEE	9-1-66	D3416-36	C1934	BLALOCK	5200		5200	FEE	6-18-64	D2514-547
C1897	CLIPSON	5200		5200	FEE	6-3-64	D2535-757	C1912	HATFIELD	807		807	FEE	9-30-66	D3441-937	C1935	CATALANOTTI	5201		5201	FEE	12-17-64	D2735-638

PARCEL NO	GRANTOR OR GRANTEE	ACQ	EXCESS	TOTAL	INST	RECORDING DATE	OR
C1936	HARRIS	5201		5201	FEE	1-5-65	D2752-850
C1937	SMITH	5201		5201	FEE	1-25-65	D2775-268
C1938	STEPHENSON	5201		5201	FEE	12-16-64	D2734-132
C1939	WINN	6501		6501	FEE	3-8-65	D2823-200
C1940	VAN HOUTEN	6500	405	6500	FEE	1-3-67	D3521-162
D-C1940	LA UNIFIED SCHOOL DISTRICT				DD	12-29-69	D4592-581
C1941	VAN HOUTEN	4929	670	4929	FEE	1-4-67	D3522-96
C1942	ANDERSON	5987		5987	FEE	12-14-64	D2731-73
C1943	BOSTIC	6314		6314	FEE	12-15-64	D2732-658
C1944	FROCK	6403		6403	FEE	1-25-65	D2775-270
C1945	NIKETIN	7342		7342	FEE	1-2-64	D2721-568
C1946	DRAGNA	7788		7788	FEE	3-17-65	D2834-643
C1947	ROBERTS	7459		7459	FEE	1-24-64	D2721-533
C1948	PALMESE	6485		6485	FEE	3-16-65	D2833-69
C1949	LIVENDALE	6501		6501	FEE	1-25-64	D2732-679
C1950	GETZ	6500	7	6500	FEE	2-28-68	D3569-62

STATE OF CALIFORNIA  
 BUSINESS & TRANSPORTATION AGENCY  
 DEPARTMENT OF TRANSPORTATION

R/W MAP  
 NO. F1268-6  
 07-LA-2-174

50 0 50 DATE  
 RW PE LEONARD SR FOLKINS

LEGEND: AREA IN SQUARE FEET UNLESS OTHERWISE NOTED  
 ( ) PREVIOUS RECORD DATA

F.M. 21612-6

PORTIONS OF H768-C, H742-C, 16604-C, 13910-C

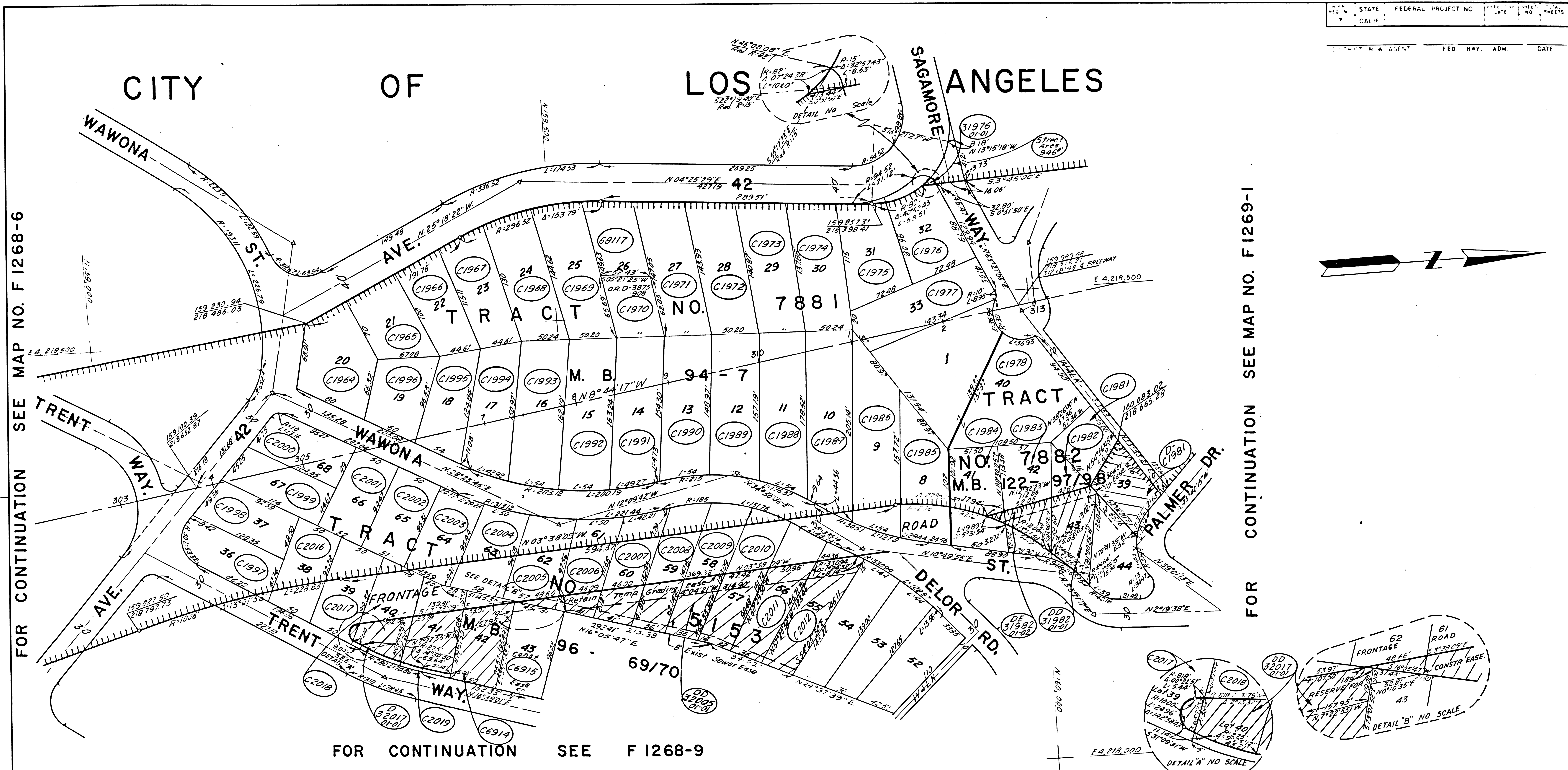

FOR CONTINUATION SEE MAP NO. F 1268-6

FOR CONTINUATION SEE MAP NO. F 1269-1

FOR CONTINUATION SEE F 1268-9

PARCEL NO.	GRANTOR OR GRANTEE	AREA *			INST.	RECORDING DATA		PARCEL NO.	GRANTOR OR GRANTEE	AREA *			INST.	RECORDING DATA		PARCEL NO.	GRANTOR OR GRANTEE	AREA *			INST.	RECORDING DATA		ISSUE DATE		
		ACQ.	EXCESS	TOTAL		DATE	OR			ACQ.	EXCESS	TOTAL		DATE	OR			ACQ.	EXCESS	TOTAL		DATE	OR			
C1964	POLAND	7187		7187	FEE	1-18-65	D2767-573	C1981	MEEK	5189		5189	FEE	8-12-63	D2140-709	C2011	WHITE	5938	4301	5938	FEE	8-16-66	D3399-162	D.R.M.	5-20-63	
C1965	ARAGON	5100		5100	FEE	3-14-67	D3582-315	C1982	MOORE	5009		5009	FEE	7-27-65	D2991-255	C2012	FIORINA	5788	5374	5788	FEE	12-1-66	D3495-592	D.R.M.	7-22-63	
C1966	BRIG. YOUNG UNIV.	5202		5202	FEE	4-21-75	D3646-256	DD31982-01-01	KHALIGHI	5004		5004	FEE	4-15-65	D2869-902	C6914	MARTINEZ	4905	4443	4905	FEE	8-31-66	D3414-371	U.P.	8-8-72	
C1967	LARSON	5990		5990	FEE	8-28-67	D3749-55	DE31982-01-02	CITY OF LOS ANGELES	4837		4837	FEE	3-21-75	D6594-386	C1998	SERGIENKO	4837	4837	4837	FEE	7-4-64	D2537-567	C6915	MURRAY	
C1968	WEINERT	7070		7070	FEE	6-20-67	D3677-99	C1983	PARMA	4840		4840	FEE	7-2-64	D2533-795	C2016	GIANCANELLI	4828	4828	4828	FEE	6-2-65	D2925-236	K.K.	3-15-73	
C1969	MANNING	7576		7576	FEE	5-16-67	D3643-705	C1984	BERRY	4900		4900	FEE	7-23-65	D2987-746	C2017	MURRAY	4902	152	4902	FEE	7-20-66	D3371-441	WWW	3-6-74	
C1970	EZMIRLIAN	3184		7549	FEE	1-4-68	D3875-908	C1985	TRIPLETT	4796		4796	FEE	7-3-64	D2535-743	DD32017-01-01	KHALIGHI	5149	2042	5149	D.D.	3-12-75	D6584-351			
C1971	GRANNIS	7417		7417	FFF	5-31-67	D3656-908	C1986	MORFORD	4792		4792	FEE	5-6-65	D2894-856	C2018	LOSTUTTER	4955	3301	4955	FEE	7-7-66	D3358-344	U.P.	8-8-72	
C1972	MORLEY	7291		7291	FEE	5-31-67	D3656-908	C1987	TRAPP	4926		4926	FEE	4-19-65	D2872-879	C2019	LAW	4955	3301	4955	FEE	8-23-66	D3406-16	U.P.	1-15-73	
C1973	BRUNDAGE	7166		7166	FEE	12-7-63	D2291-876	C1988	POULSEN	4979		4979	FEE	7-27-65	D2991-230	68117	EZMIRLIAN	4344	4344	4344	FEE	1-16-73	D5731-67			
C1974	MORAN	7041		7041	FEE	3-17-67	D3586-520	C1989	FERN	4988		4988	FEE	2-8-65	D2791-141	DD32005-01-01	ARKLIN				DD	6-6-75	D6680-925			
C1975	MCKONNELL	6400		6400	FEE	7-29-65	D2994-486	C1990	POULSEN	4663		4663	FEE	6-14-65	D2938-646											
C1976	BERRICKSON	6236	47	6236	FEE	3-11-65	D2827-878	C1991	POULSEN	5093		5093	FEE	4-14-65	D2868-197											
C1977	BERRYMAN	7244		7244	FEE	1-14-65	D2763-955	C1992	MORROW	5314		5314	FEE	4-8-65	D2861-449											
C1978	BIERMANN	21464		21464	FEE	1-25-65	D2775-249	C1993	CAMPBELL	5911		5911	FEE	4-12-65	D2864-996											
C1979	MOORE	6663	3721	6663	FEE	1-30-65	D3344-189	C1994	DINGA	6070		6070	FEE	7-18-66	D3364-591											

STATE OF CALIFORNIA  
BUSINESS & TRANSPORTATION AGENCY  
DEPARTMENT OF TRANSPORTATION

**R/W MAP**  
NO. F 1268-7  
07-LA-2-17.5N

DATE 3-25-63  
SR FOLKINS

LEGEND: ( ) AREA EXCLUDED FROM THIS MAP