



FOR CONTINUATION SEE MAP NO. F 1268-7

FOR CONTINUATION SEE MAP NO. F 1269-2

CITY OF LOS ANGELES

- ① R=203' Δ=29°09'43" L=103.32
- ② R=203' Δ=16°14'25" L=67.54
- ③ R=203' Δ=5°51'38" L=20.76
- ④ R=203' Δ=22°55'54" L=81.24
- ⑤ 5.63°45'09"W-43.71

| REG. NO. | STATE  | FEDERAL PROJECT NO. | EFFECTIVE DATE | SHEET NO. | TOTAL SHEETS |
|----------|--------|---------------------|----------------|-----------|--------------|
| 7        | CALIF. |                     |                |           |              |

| PARCEL NO      | GRANTOR OR GRANTEE  | AREA * |              | INST. | RECORDING DATA |           |
|----------------|---------------------|--------|--------------|-------|----------------|-----------|
|                |                     | ACQ.   | EXCESS TOTAL |       | DATE           | OR        |
| C2032          | GEN TITLE CL CO     | 7373   | 7373         | FEE   | 10-16-60       | D2668-135 |
| C2033          | NEH BARILL          | 11226  | 11226        | FEE   | 10-7-65        | D3070-39  |
| C2034          | C. POZZO            | 11219  | 11219        | FEE   | 4-16-64        | D2628-359 |
| C2035          | R. BEAL             | 12,932 | 12,932       | FEE   | 4-20-65        | D2874-286 |
| C2037          | S.W. SAURO          | 6,240  | 6,240        | FEE   | 11-16-64       | D2695-328 |
| C2038          | B.B. SLATER         | 6,240  | 6,240        | FEE   | 9-23-64        | D2637-293 |
| C2039          | BO KELLY            | 5,776  | 5,776        | FEE   | 8-12-63        | D2140-875 |
| C2040          | BIERMANN            | 5,777  | 5,777        | FEE   | 3-2-67         | D3571-768 |
| C2041          | YOUNG               | 6,430  | 6,430        | FEE   | 12-7-65        | D3137-517 |
| C2042          | W.R.M. YOUNG        | 6,417  | 6,417        | FEE   | 6-20-67        | D3689-35  |
| C2043          | R. HILL             | 6,317  | 6,317        | FEE   | 3-14-67        | D3582-311 |
| C2044          | MENDEZ              | 5,416  | 5,416        | FEE   | 3-7-67         | D3594-220 |
| C2045          | BELTRAN             | 6,304  | 6,304        | FEE   | 3-7-67         | D3586-526 |
| C2046          | BALLARD             | 5,444  | 5,444        | FEE   | 4-14-67        | D3613-826 |
| C2047          | E.M. GARDNER        | 6,136  | 6,136        | FEE   | 3-6-67         | D3574-549 |
| C2053          | L.S. KRAUSE         | 212    | 212          | FEE   | 6-2-69         | D4387-384 |
| C2057          | L.S. KRAUSE         | 59     | 59           | FEE   | 6-2-69         | D4387-384 |
| C2052          | L.S. KRAUSE         | 7,045  | 7,045        | FEE   |                |           |
| C2054          | KAYLOR              | 232    | 232          | FEE   |                |           |
| C2055          | E.M. KENNEDY        | 6,500  | 6,500        | FEE   | 5-1-67         | D3628-414 |
| C2056          | BORENER             | 6,500  | 6,500        | FEE   | 6-27-67        | D3684-407 |
| C2057          | BEACHAM             | 82     | 82           | FEE   |                |           |
| C2060          | MILLER              | 5,563  | 5,563        | FEE   | 3-30-67        | D3598-65  |
| C2061          | ER. JENSEN          | 5,270  | 5,270        | FEE   | 4-23-64        | D2637-312 |
| C2062          | LINDENLAUF          | 5,492  | 5,492        | FEE   | 9-23-64        | D2637-314 |
| C2063          | D.M. HARCASLE       | 9,017  | 9,017        | FEE   | 5-15-64        | D2472-706 |
| C2066          | M.M. MITCHELL       | 6,536  | 6,536        | FEE   | 1-14-60        | D3176-293 |
| C2067          | H. ROCKHOLM         | 5,251  | 5,251        | FEE   | 7-23-65        | D2487-727 |
| C2068          | MCGOVERN            | 5,700  | 5,700        | FEE   | 9-18-64        | D2632-75  |
| C2069          | J.C. SHEEHAN        | 6,014  | 6,014        | FEE   | 1-18-65        | D2787-591 |
| C2070          | RE. FERRARO         | 5,974  | 5,974        | FEE   | 7-26-65        | D2489-516 |
| C2071          | EW. HOWARD          | 5,403  | 5,403        | FEE   | 4-2-65         | D2854-895 |
| C2072          | L.A. MAYORAL        | 6,888  | 6,888        | FEE   | 9-16-64        | D2628-361 |
| C2073          | F. CONTRERAS        | 5,858  | 5,858        | FEE   | 9-18-64        | D2632-71  |
| C2074          | KNIPSCHER           | 5,869  | 5,869        | FEE   | 9-22-64        | D2635-685 |
| C2075          | NEED                | 7,438  | 7,438        | FEE   | 11-19-63       | D2260-508 |
| C2076          | N.J. SCHROEDER      | 8,301  | 8,301        | FEE   | 9-14-64        | D2622-734 |
| C2077          | H.C. SCHULTZ        | 10,186 | 10,186       | FEE   | 12-24-64       | D2718-196 |
| C2078          | I.W. CAIN           | 7,371  | 7,371        | FEE   | 9-22-64        | D2635-687 |
| C2079          | BUHL                | 6,279  | 6,279        | FEE   | 8-15-63        | D2146-225 |
| C2080          | F.J. MCINTYRE       | 5,887  | 5,887        | FEE   | 1-4-65         | D2751-494 |
| C2081          | M. HERMAN           | 9,906  | 9,906        | FEE   | 7-21-64        | D2564-46  |
| C2082          | TILLOTSON           | 6,295  | 6,295        | FEE   | 8-25-64        | D2602-300 |
| C2083          | G. MCCUAHEY         | 6,251  | 6,251        | FEE   | 8-14-65        | D3011-580 |
| C2084          | P.S. DYKSTRA        | 7,036  | 7,036        | FEE   | 6-22-65        | D2449-8   |
| D-02056        | K. YULAX            |        |              | DD    | 12-20-72       | D5705-65  |
| D-032043-01-02 | BOMICINI            |        |              | DD    | 10-16-73       | D6052-347 |
| D-032042-01-02 | HESS                |        |              | DD    | 10-16-73       | D6052-341 |
| D-032046-01-01 | LE                  |        |              | DD    | 10-16-73       | D6052-350 |
| D-032045-01-02 | HYATT               |        |              | DD    | 9-14-73        | D6019-291 |
| D-032046-01-02 | KRAUSE              |        |              | DD    | 3-20-74        | D6206-184 |
| D-032044-01-02 | GRAHAM              |        |              | DD    | 6-5-74         | D6296-605 |
| D-032060-01-01 | LOPEZ               |        |              | DD    | 6-13-75        | D6688-690 |
| D-032060-01-02 | CITY OF LOS ANGELES |        |              | DE    | 12-19-74       | D6506-775 |
| DD-32039-01-01 | M. LAYKIN           |        |              | DD    |                |           |
| DE-32039-01-02 | CITY OF LA          |        |              | DE    | 2-24-75        | D6566-236 |
| DD-32055-01-01 | BRESHEARS           |        |              | DD    | 3-14-75        | D6587-303 |

|                |   |
|----------------|---|
| ISSUE DATE     | STATE OF CALIFORNIA                       |
| D.R.M. 5-27-63 | TRANSPORTATION DEPARTMENT OF PUBLIC WORKS |
| D.R.M. 7-3-63  | AGENCY                                    |
| D.R.M. 12-9-63 | DIVISION OF HIGHWAYS                      |
| G.W.M. 5-8-64  |   |
| B.L.A. 4-2-65  |   |
| C.S. 3-8-65    |   |
| C.S. 4-15-65   |   |
| C.J. 8-18-66   |   |
| B.A. 12-20-66  |   |
| R.D. 9-15-72   |   |
| J.P. 1-9-73    |   |
| R.D. 2-2-73    |   |
| N.W.G. 9-6-74  |   |

**R/W MAP**  
NO. F 1269-1  
07-LA-2-17.8

DATE 5-15-63  
SR. FOLKINS

**LEGEND:** ACCESS DENIED EXCLUDES STREET AREA  
AREA IN SQUARE FEET UNLESS OTHERWISE NOTED  
( ) PREVIOUS RECORD DATA

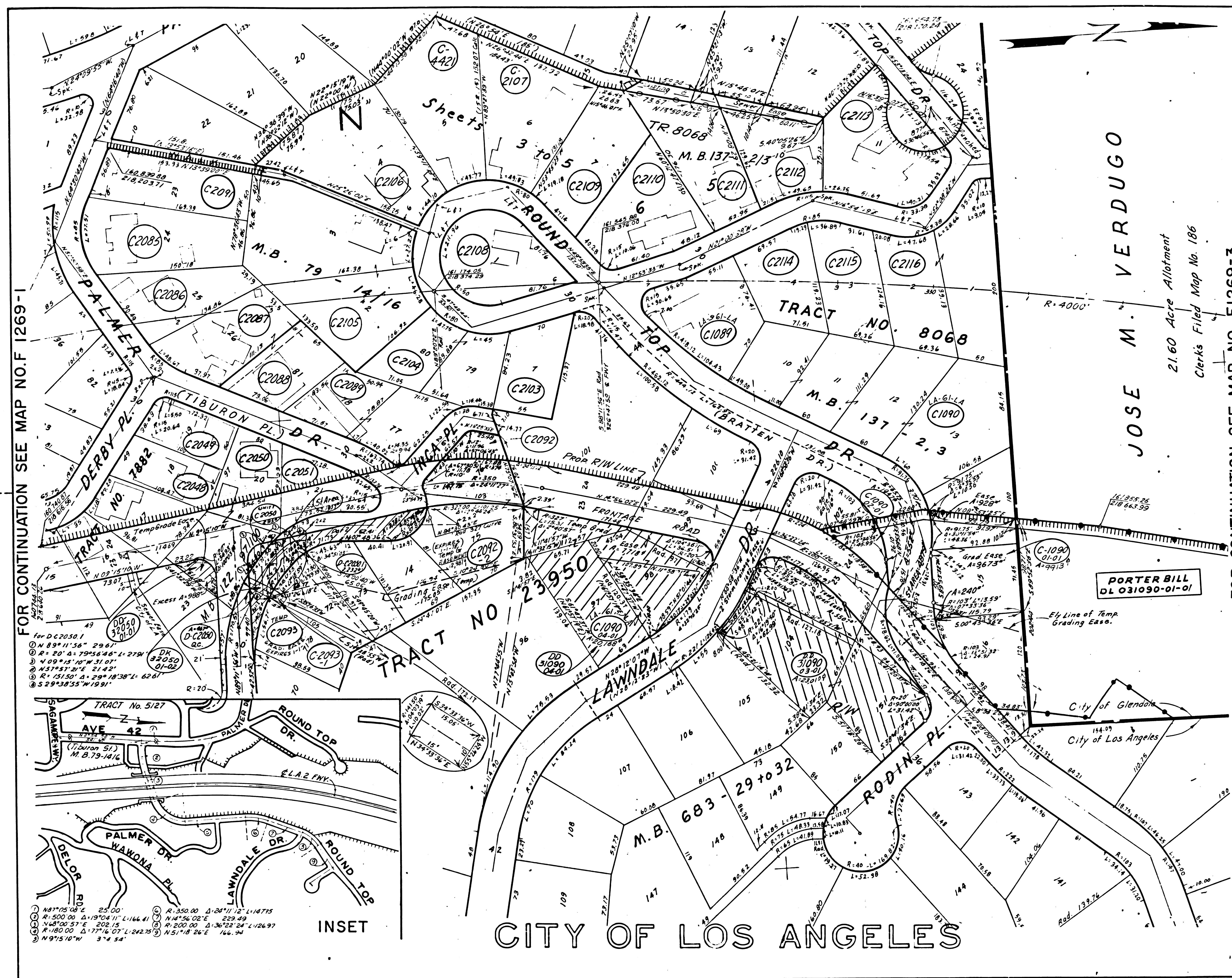

FOR CONTINUATION SEE MAP NO. F 1269-1

FOR CONTINUATION SEE MAP NO. F 1269-3

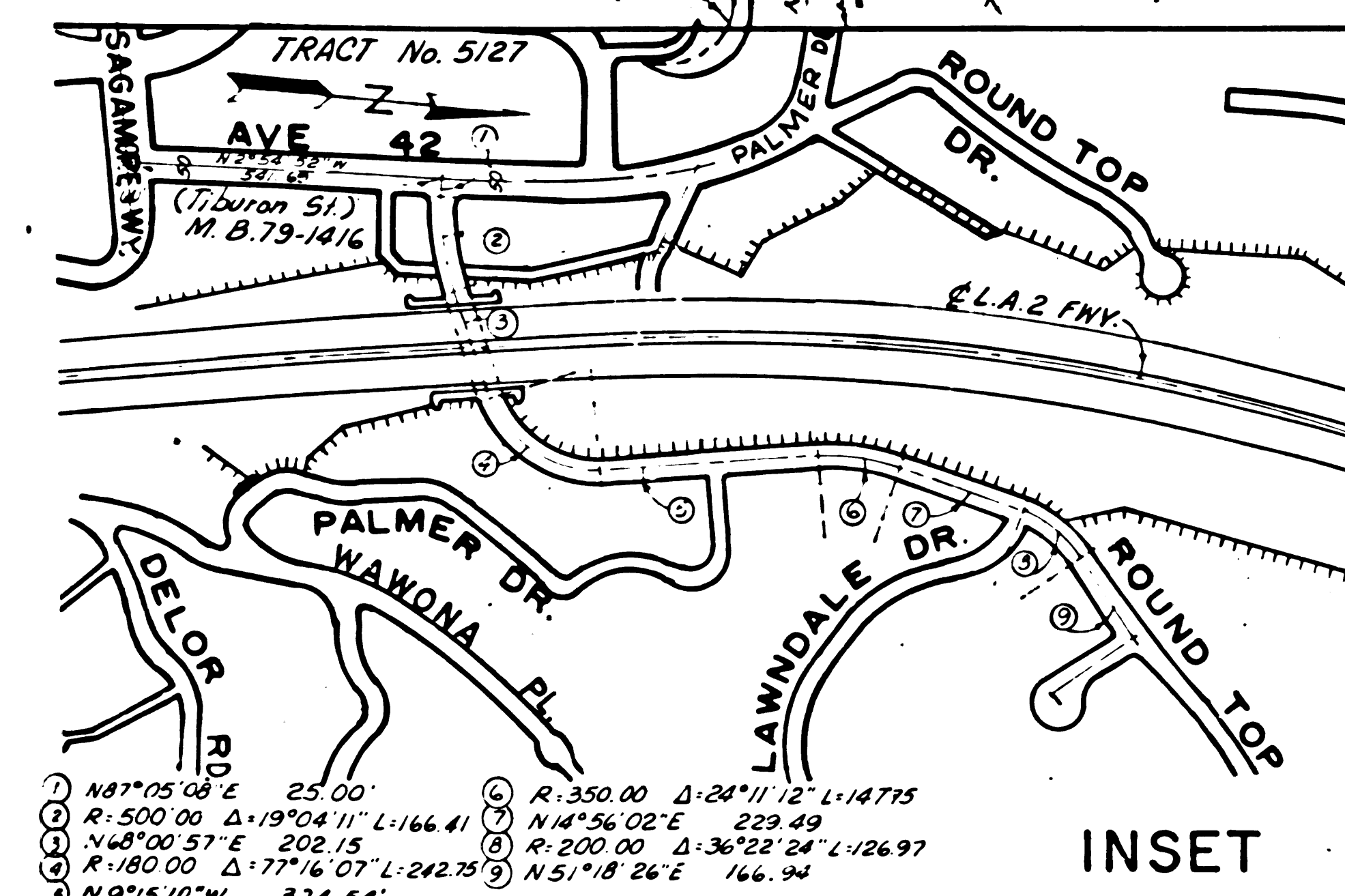

INSET

| STATE  | FEDERAL PROJECT NO. | EFFECTIVE DATE | SHEET NO. | TOTAL SHEETS |
|--------|---------------------|----------------|-----------|--------------|
| CALIF. |                     |                |           |              |

| PARCEL NO.     | GRANTOR OR GRANTEE       | ACQ.   | AREA * EXCESS TOTAL | INST.  | RECORDING DATE OR      |
|----------------|--------------------------|--------|---------------------|--------|------------------------|
| C 1089         | GRINDLE                  | 9126   | 9126                | FEE    | 6-14-64 D2516-356      |
| C 1090         | RA WATT INC              | 43518  | 9913                | 182356 | FEE 6-3-64 D2494-288   |
| C 1090-1       | RA WATT INC              | 57377  | 20188               |        | FEE 6-3-64 D2494-288   |
| C 1090-2       | RA WATT INC              | 38145  | 24957               |        | FEE 6-3-64 D2494-288   |
| C 2048         | GA CLARK                 | 4976   | 4976                | FEE    | 7-7-64 D2539-53        |
| C 2049         | L M MAYNARD              | 4721   | 4721                | FEE    | 8-18-64 D2593-710      |
| C 2050         | E R HAMILTON             | 2540   | 988                 | 12840  | FEE 10-24-64 D2680-790 |
| C 2051         | COOPER                   | 5899   | 5899                | FEE    | 8-27-64 D2605-744      |
| C 2085         | V B L PACIULLI           | 10,000 |                     | 10,000 | FEE 10-24-64 D2676-52  |
| C 2086         | L H & H EIST             | 7,667  | 7,667               | FEE    | 11-24-64 D2704-182     |
| C 2087         | R W MCCLAIN              | 9111   | 9111                | FEE    | 10-25-63 D2232-815     |
| C 2088         | O P & E POWELL           | 5386   | 5386                | FEE    | 1-4-65 D2751-477       |
| C 2089         | P B LITT                 | 9788   | 9788                | FEE    | 9-8-64 D2618-840       |
| C 2092         | R W SHEETZ               | 5,675  | 23,482              | FEE    | 11-17-64 D4556-88      |
| C 2092-2       | R W SHEETZ               | 12,987 |                     |        |                        |
| C 2093         | REALTY BOND SVC          | 1,309  |                     | 5,035  | FEE                    |
| C 2093-1       | LAPIDES                  | 153    |                     | 5,035  | FEE 4-14-72 D5426-836  |
| C 2103         | MARK ENTERPRISES         | 6,119  | 6,119               | FEE    | 12-15-63 D3143-857     |
| C 2104         | WATTS                    | 4,983  | 4,983               | FEE    | 12-15-63 D3144-844     |
| C 2105         | G H RICHARDSON           | 25,003 | 25,003              | FEE    | 1-22-65 D2773-732      |
| C 2106         | I H MEYERS               | 14,142 | 14,142              | FEE    | 1-5-65 D2752-840       |
| C 2107         | P E GRADE                | 12,315 | 12,315              | FEE    | 1-14-65 D2763-939      |
| C 2108         | L P ZANZANI              | 9,387  | 9,387               | FEE    | 1-4-65 D2751-477       |
| C 2109         | B B BLACKWELL            | 9,611  | 9,611               | FEE    | 2-18-63 D2286-657      |
| C 2110         | E C VAN WIE              | 10,599 | 10,599              | FEE    | 1-4-65 D2751-472       |
| C 2111         | A RUMSEY                 | 10,797 | 10,797              | FEE    | 11-13-64 D2697-260     |
| C 2112         | F S MARTIN               | 8,741  | 8,741               | FEE    | 8-26-63 D2158-409      |
| C 2113         | R P CARRIGER             | 13,184 | 13,184              | FEE    | 11-2-64 D2684-964      |
| C 2114         | H S TAYLOR               | 7,467  | 7,467               | FEE    | 10-20-64 D2669-347     |
| C 2115         | C L CREIGHTON            | 8,082  | 8,082               | FEE    | 8-20-64 D2597-840      |
| C 2116         | A SCHUH                  | 18,133 | 18,133              | FEE    | 8-6-64 D2576-894       |
| C 4421         | A J SIEMANN              | 13,483 | 13,483              | FEE    | 1-2-64 D2307-341       |
| D 22050        | REALTY BOND SERVICE CORP |        |                     | J.C.   | 2-16-70 D4634-385      |
| C 2097         | SILVER                   | 9,135  | 9,135               | FEE    | 3-12-67 D3640-833      |
| D 22801        | LAPIDES                  |        |                     | D.D.   | 8-22-72 D5576-71       |
| DD 32050-01-01 | KRAUSE                   |        |                     | D.D.   | 3-20-74 D6206-187      |
| DD 31090-03-01 | DIBRESHEARS              |        |                     | D.D.   | 3-14-75 D6587-305      |
| DK 32050-02-02 | REALTY BOND SERVICE CORP |        |                     | DK     | 3-16-75 D6590-194      |
| DD 31090-04-01 | WRIGHT                   |        |                     | DD     | 3-12-75 D6583-446      |

JOSE M. VERDUGO  
21.60 Acre Allotment  
Clerks Filed Map No. 186

PORTER BILL  
DL 031090-01-01

| ISSUE DATE    | STATE OF CALIFORNIA                       |
|---------------|---|
| DR M 7-3-63   | TRANSPORTATION DEPARTMENT OF PUBLIC WORKS |
| GW M 6-3-64   | AGENCY PUBLIC WORKS                       |
| VNS 11-28-67  | DIVISION OF HIGHWAYS                      |
| K K 7-16-71   |   |
| J.P. 1-9-73   |   |
| R.D. 11-12-73 |   |
| K.K. 1-8-73   |   |

**R/W MAP**  
NO. F 1269-2  
07-LA-2-17.9N

DATE 5-15-63  
SR. FOLKINS

LEGEND:  
ACCESS DENIED + EXCLUDES STREET AREA  
\* AREA IN SQUARE FEET UNLESS OTHERWISE NOTED  
( ) PREVIOUS RECORD DATA

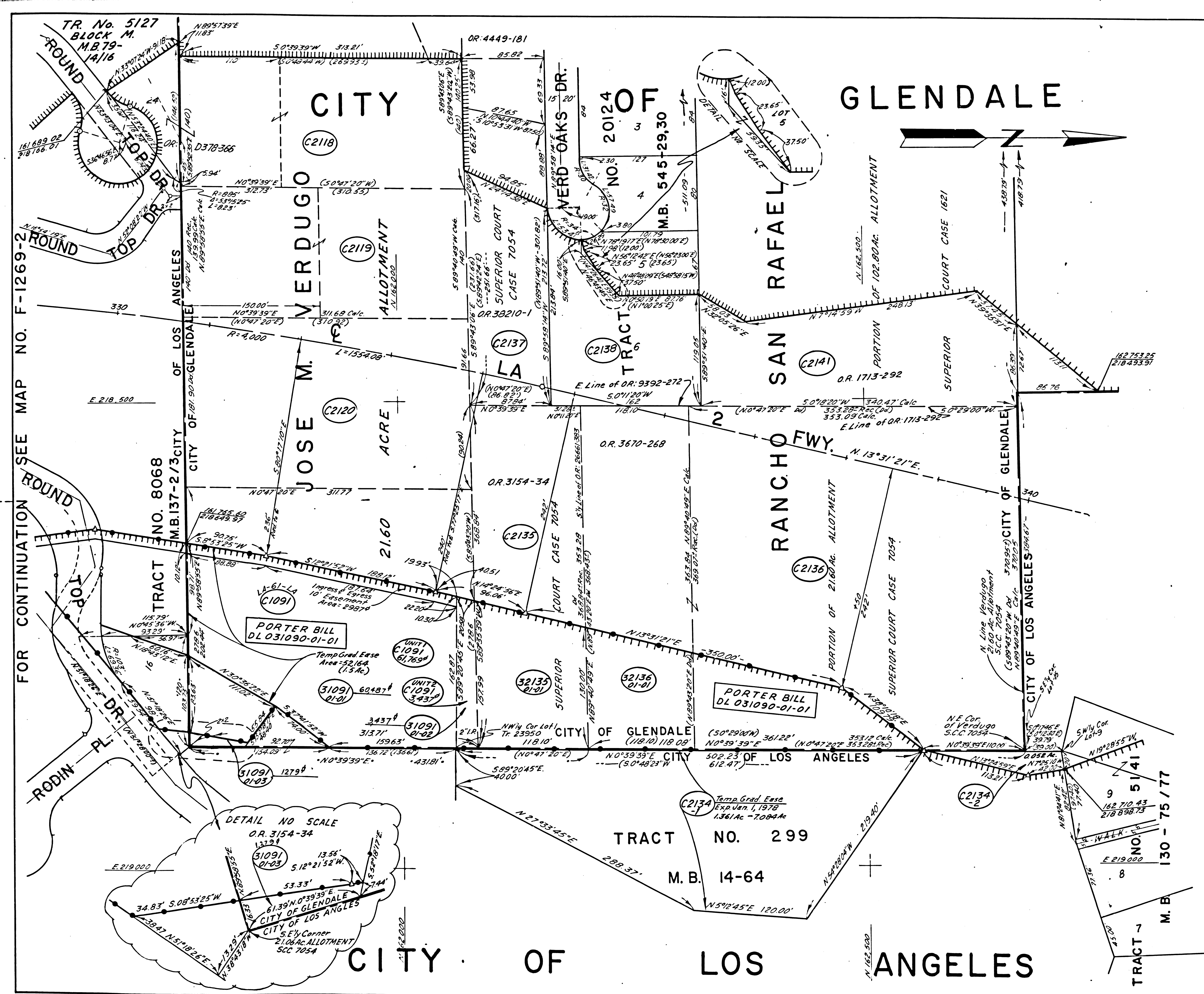

FOR CONTINUATION SEE MAP NO. F-1269-2

FOR CONTINUATION SEE MAP NO. F 1269-4

|          |                     |                |              |
|----------|---------------------|----------------|--------------|
| STATE    | FEDERAL PROJECT NO. | SHEET NO.      | TOTAL SHEETS |
| CALIF.   |                     |                |              |
| DISTRICT | AGENT               | FED. HWY. ADM. | DATE         |

| PARCEL NO | GRANTOR OR GRANTEE | ACQ     | EXCESS | TOTAL   | INST | RECORDING DATA DATE | OR        |
|-----------|--------------------|---------|--------|---------|------|---------------------|-----------|
| C1091     | RAZZANO            | 92,931  | 65,206 | 92,931  | FEE  | 4-3-64              | D2419-966 |
| C2118     | PHILLIPS           | 49,224  |        | 49,224  | FEE  | 5-4-71              | D5046-857 |
| C2119     | PHILLIPS           | 43,485  |        | 43,485  | FEE  | 5-4-71              | D5046-857 |
| C2120     | PHILLIPS           | 56,634  |        | 56,634  | FEE  | 5-4-71              | D5046-857 |
| C2134-1   | FAITH CENTER       | 59,315  |        | 59,315  | FEE  |                     |           |
| C2134-2   | "                  | 2,279   |        | 2,279   | FEE  | 6-26-73             | D5921-745 |
| C2135     | GAUS               | 43,557  | 16,976 | 43,557  | FEE  | 9-1-67              | D3755-65  |
| C2136     | MEBRIDE            | 174,152 | 29,973 | 174,152 | FEE  | 9-26-67             | D3782-641 |
| C2137     | BOEWE              | 20,292  |        | 26,990  | FEE  | 10-27-71            | D5236-609 |
| C2138     | GRAHAM             | 22,800  |        | 22,800  | FEE  | 7-11-67             | D3698-541 |
| C2141     | CHROSTOMSKI        | 36,083  |        | 36,083  | FEE  | 9-3-68              | D4120-165 |

|              |                                  |
|--------------|----------------------------------|
| ISSUE DATE   | STATE OF CALIFORNIA              |
| JCL 8-8-69   | BUSINESS & TRANSPORTATION AGENCY |
| WWG 4-75-70  | DEPARTMENT OF TRANSPORTATION     |
| WWG 5-7-77   |                                  |
| R.D. 2-24-71 |                                  |
| R.D. 5-7-71  |                                  |
| J.P. 1-9-73  |                                  |

**R/W MAP**  
NO. F 1269-3  
07- LA-2-18.0

DATE 4-2-69  
SR FOLKINS

LEGEND:  ACCESS DENIED  EXCLUDES STREET AREA  
 AREA IN SQUARE FEET UNLESS OTHERWISE NOTED  
 ( ) PREVIOUS RECORD DATA

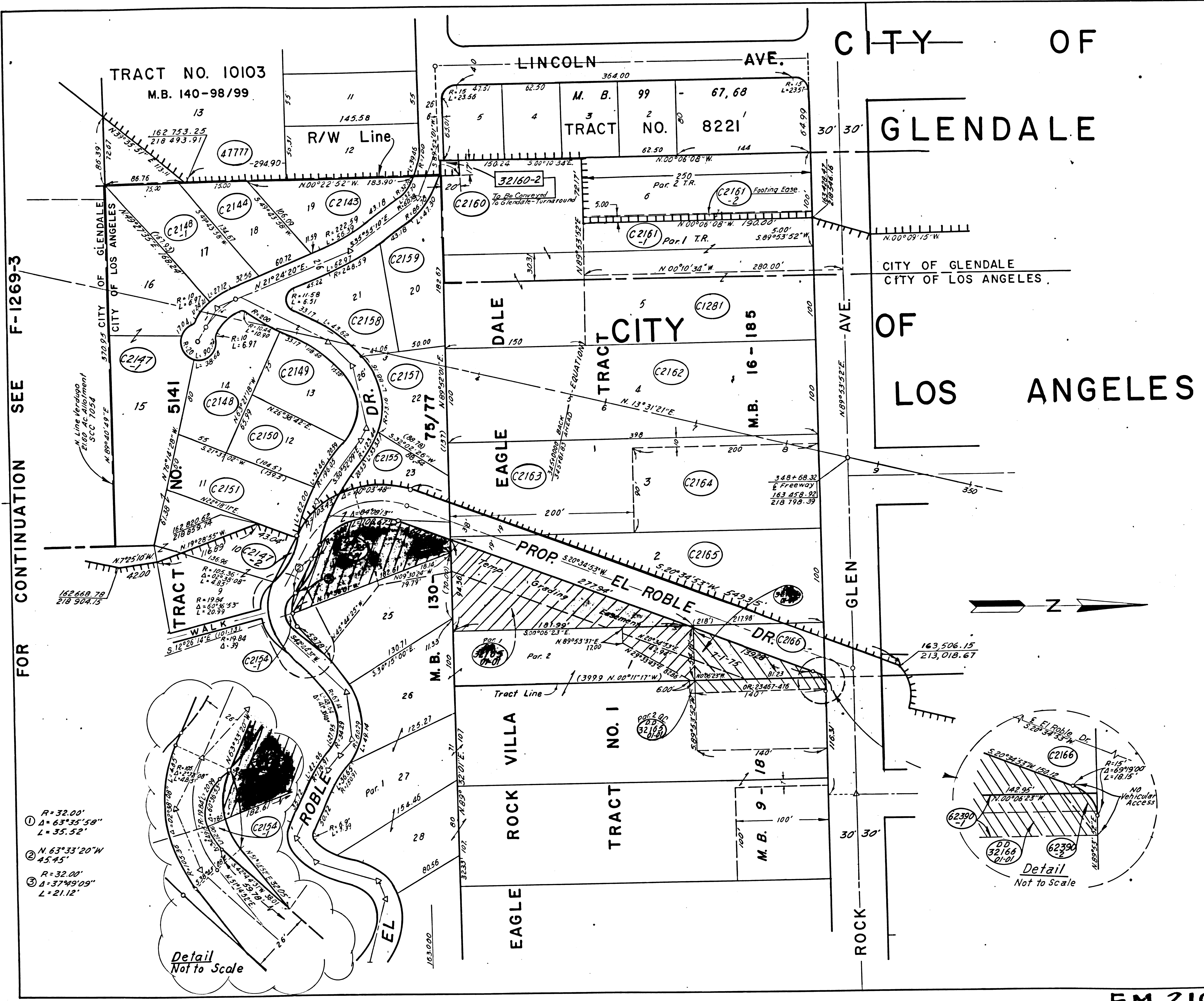

FOR CONTINUATION SEE F-1269-3

FOR CONTINUATION SEE F-1269-5

| PARCEL NO     | GRANTOR OR GRANTEE | ACQ   | EXCESS | AREA * TOTAL | INST       | RECORDING DATA DATE OR |
|---------------|--------------------|-------|--------|--------------|------------|------------------------|
| C2121         | TAMOUSH            | 18750 |        | 18750        | Fee        | 5-24-63 D2041-218      |
| C2143         | JOHNSON            | 8478  |        | 8478         | Fee        | 8-4-65 D3003-159       |
| C2144         | CLOUD              | 6916  |        | 6916         | Fee        | 7-26-65 D2989-486      |
| C2147-1       | VIVIAN             | 28935 |        | 28935        | Fee        | 7-20-72 D5537-687      |
| C2147-2       | VIVIAN             | 216   |        | 216          | Fee        | 7-20-72 D5537-687      |
| C2148         | HILL               | 8925  |        | 8925         | Fee        | 4-27-64 D2448-397      |
| C2148-1       | HILL               | 8598  |        | 8598         | Fee        | 4-27-64 D2448-397      |
| C2149         | HANDLIN            | 7674  |        | 7674         | Fee        | 7-29-65 D2994-473      |
| C2150         | NELMARK            | 6625  |        | 6625         | Fee        | 8-6-65 D3006-490       |
| C2151         | FOOTE              | 9338  |        | 9338         | Fee        | 1-18-65 D2767-581      |
| C2154-1       | LACAPRIA           | 185   |        | 185          | Fee        | 10-10-72 D5628-786     |
| C2154-2       | LACAPRIA           | 3270  |        | 3270         | Temp Grade | Ease                   |
| C2155         | ZIMMERMAN          | 17875 | 8873   | 17875        | Fee        | 11-10-70 D4884-305     |
| DD32155-01-01 | JONES              |       |        |              | D.D.       | 3-1-75 D6546-277       |
| C2157         | BEDNARCIAK         | 8183  |        | 8183         | Fee        | 1-21-65 D2772-21       |
| C2158         | TULLER             | 8035  |        | 8035         | Fee        | 9-10-65 D2898-200      |
| C2159         | PARRINO            | 8527  |        | 8527         | Fee        | 7-26-64 D2989-508      |
| C2160         | MEBRIDE            | 30000 | 340    | 30000        | Fee        | 3-15-68 D3941-786      |
| C2161-1       | MILLER             | 13209 |        | 13209        | Fee        | 9-18-70 D4835-708      |
| C2161-2       | MILLER             | 950   |        | 950          | Fee        | 9-18-70 D4835-708      |
| C2162         | CUTTING            | 40000 |        | 40000        | Fee        | 8-3-66 D3386-975       |
| C2163         | WEMMER             | 22000 |        | 22000        | Fee        | 3-28-66 D3250-791      |
| C2164         | HILL               | 18000 |        | 18000        | Fee        | 12-15-64 D2732-660     |
| C2165         | MATHIS             | 40000 | 11786  | 40000        | Fee        | 1-22-64 D2331-535      |
| DD32165-01-01 | PARDO              |       |        |              | D.D.       | 2-19-74 D6173-173      |
| C2166         | HOLCOMB            | 11174 | 6903   | 11174        | Fee        | 9-15-66 D3427-186      |
| DD32166-01-01 | PFEIFER            |       |        |              | D.D.       | 2-19-74 D6173-170      |
| 77777         | POORE              | 3152  |        | 69636        | Fee        | 2-3-70 D4623-501       |
| 62390-1       | PARDO              |       |        |              | Fee        | 7-30-73 D5963-529      |
| 62390-2       | PARDO              |       |        |              | Temp Fee   |                        |

- ① R=32.00'  
Δ=63°35'58"  
L=35.52'
- ② N.63°33'20"W  
Δ=45.45'
- ③ R=32.00'  
Δ=37°49'09"  
L=21.12'

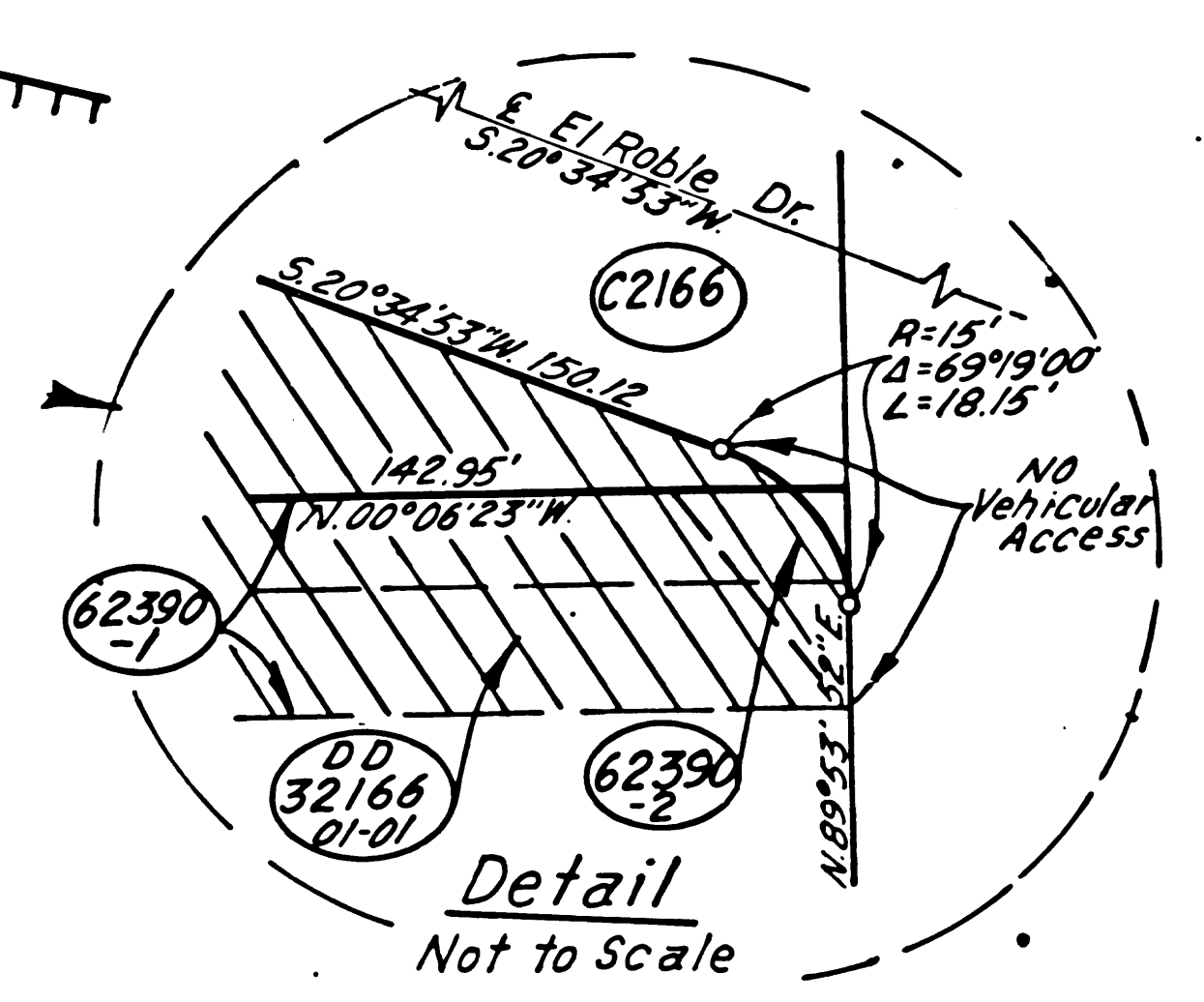

|            |  |
|------------|--|
| ISSUE DATE | STATE OF CALIFORNIA<br>BUSINESS & TRANSPORTATION AGENCY<br>DEPARTMENT OF TRANSPORTATION                          |
|            | <b>R/W MAP</b><br>NO. F 1269-4<br>07-LA-2-18.3N  |
|            | DATE 5-27-73<br>RWPE LEONARD SR FOLKINS  |
| LEGEND:    | ACCESS DENIED + EXCLUDES STREET AREA<br>* AREA IN SQUARE FEET UNLESS OTHERWISE NOTED<br>( ) PREVIOUS RECORD DATA |

F.M.21613-4

# CITY OF GLENDALE

M.B. 16-185

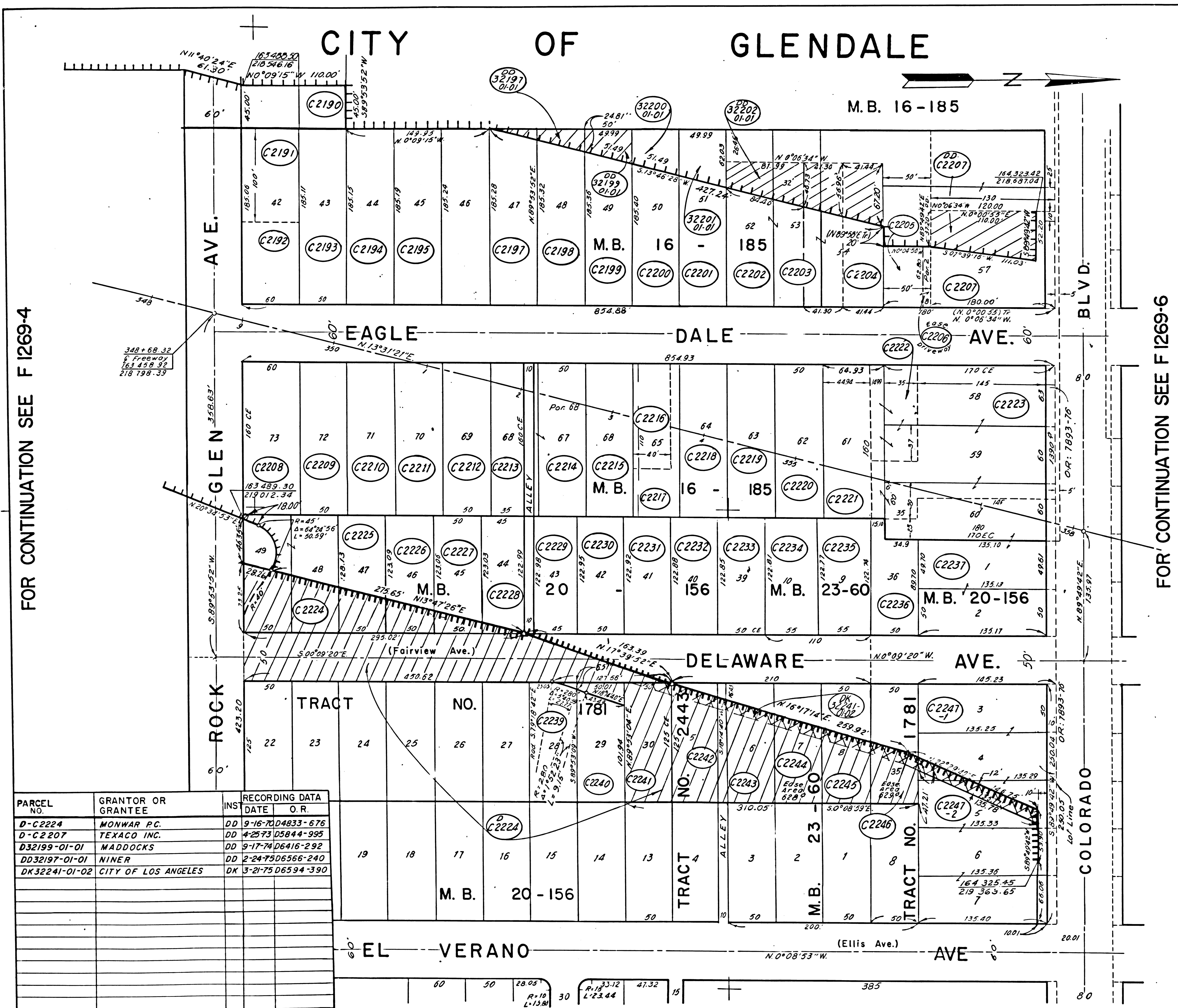

FOR CONTINUATION SEE F 1269-4

FOR CONTINUATION SEE F 1269-6

| PARCEL NO.    | GRANTOR OR GRANTEE  | INS. | RECORDING DATA DATE | O. R. |
|---------------|---------------------|------|---------------------|-------|
| D-C2224       | MONWAR P.C.         | DD   | 9-16-70 D4833-676   |       |
| D-C2207       | TEXACO INC.         | DD   | 4-25-73 D3844-995   |       |
| D32199-01-01  | MADDOCKS            | DD   | 9-17-74 D6416-292   |       |
| DD32197-01-01 | NINER               | DD   | 2-24-75 D6556-240   |       |
| DK32241-01-02 | CITY OF LOS ANGELES | DK   | 3-21-75 D6594-390   |       |

|          |                     |                |           |              |
|----------|---------------------|----------------|-----------|--------------|
| STATE    | FEDERAL PROJECT NO. | DATE           | SHEET NO. | TOTAL SHEETS |
| CALIF.   |                     |                |           |              |
| STRUCT R | AGENT               | FED. HWY. ADM. | DATE      |              |
|          |                     |                |           |              |

| PARCEL NO.     | GRANTOR OR GRANTEE | ACQ.   | EXCESS | TOTAL   | INST.   | RECORDING DATA DATE | O. R.     |
|----------------|--------------------|--------|--------|---------|---------|---------------------|-----------|
| C2190          | BECK               | 4,950  |        | 4,950   | Fee     | 5-10-65             | D2899-126 |
| C2191          | BOWEN              |        |        |         | Fee     | 9-1-64              | D2611-443 |
| C2192          | PARENTEAU          | 5,104  |        | 5,104   | Fee     | 4-16-65             | D2871-447 |
| C2193          | PLEASANT           | 9,257  |        | 9,257   | Fee     | 8-18-64             | D2593-718 |
| C2194          | ENGILMAN           | 9,259  |        | 9,259   | Fee     | 9-24-64             | D2639-213 |
| C2195          | HUNTOON            | 18,524 |        | 18,524  | Fee     | 10-29-64            | D2680-769 |
| DD032202-01-01 | DILUCCA            |        |        |         | DD      | 9-5-75              | D6788-348 |
| C2197          | UNRUH              | 9,265  | 310    | 9,265   | Fee     | 2-26-65             | D2812-667 |
| C2198          | HOLMES             | 9,265  | 930    | 9,265   | Fee     | 9-15-64             | D2626-564 |
| C2199          | HART               | 9,270  | 1,550  | 9,270   | Fee     | 9-16-64             | D2628-404 |
| C2200          | NEVILLE            | 9,271  | 2,170  | 9,271   | Fee     | 9-16-64             | D2628-387 |
| C2201          | DECKER             | 9,274  | 2,791  | 9,274   | Fee     | 9-1-64              | D2611-441 |
| C2202          | VICK               | 12,300 | 3,001  | 12,300  | Fee     | 9-11-64             | D2622-742 |
| C2203          | TOUTJIAN           | 6,216  | 2,143  | 6,216   | Fee     | 9-29-64             | D2644-23  |
| C2204          | HARTMAN            | 6,216  | 2,573  | 6,216   | Fee     | 9-16-64             | D2628-389 |
| C2205          | ZIMMERMAN          | 3,140  |        | 3,140   | Fee     | 5-24-66             | D3313-933 |
| C2206          | MONROE             | 502    |        | 20,950  | Fee     | 7-23-71             | D5133-969 |
| C2207          | BIXBY              | 12,000 | 4,917  | 12,000  | Fee     | 6-24-66             | D3345-943 |
| C2208          | CUTTING            | 9,600  |        | 9,600   | Fee     | 7-26-66             | D3373-963 |
| C2209          | HICKMAN            | 8,000  |        | 8,000   | Fee     | 7-7-65              | D2756-83  |
| C2210          | KREGGER            | 8,000  |        | 8,000   | Fee     | 11-30-64            | D2714-720 |
| C2211          | LUND               | 8,000  |        | 8,000   | Fee     | 1-4-65              | D2751-498 |
| C2212          | ROOF               | 8,000  |        | 8,000   | Fee     | 11-26-64            | D2684-958 |
| C2213          | OBBERKAMP          | 5,600  |        | 5,600   | Fee     | 10-26-64            | D2676-54  |
| C2214          | SIMPSON            | 8,800  |        | 8,800   | Fee     | 10-29-64            | D2681-508 |
| C2215          | CHAPMAN            | 8,800  |        | 8,800   | Fee     | 10-29-64            | D2680-771 |
| C2216          | KIDDER             | 4,400  |        | 4,400   | Fee     | 9-24-64             | D2639-32  |
| C2217          | MILLER             | 3,600  |        | 3,600   | Fee     | 10-26-64            | D2649-969 |
| C2218          | WEAVER             | 8,000  |        | 8,000   | Fee     | 10-26-64            | D2680-785 |
| C2219          | FUSCO              | 8,000  |        | 8,000   | Fee     | 1-6-65              | D2754-593 |
| C2220          | HAINES             | 8,000  |        | 8,000   | Fee     | 10-26-64            | D2676-48  |
| C2221          | SOIKKELI, JR.      | 7,190  |        | 7,190   | Fee     | 10-23-64            | D2674-365 |
| C2222          | BURROWS            | 4,999  |        | 4,999   | Fee     | 10-24-64            | D2680-773 |
| C2223          | JONES              | 21,765 |        | 21,765  | Fee     | 10-8-70             | D4854-507 |
| C2224          | PAULSEN            | 12,316 | 6,084  | 12,316  | Fee     | 4-15-65             | D2869-924 |
| C2225          | CLARK              | 6,156  | 2,111  | 6,156   | Fee     | 10-13-65            | D3078-570 |
| C2226          | SIMPKINS           | 6,154  | 1,491  | 6,154   | Fee     | 1-14-65             | D2763-944 |
| C2227          | BRYANT             | 6,153  | 870    | 6,153   | Fee     | 12-7-65             | D3137-503 |
| C2228          | BOEHM              | 5,535  | 252    | 5,535   | Fee     | 7-27-65             | D2991-216 |
| C2229          | CHASE              | 5,534  |        | 5,534   | Fee     | 10-6-64             | D2653-423 |
| C2230          | CLABOUGH           | 6,147  |        | 6,147   | Fee     | 8-18-64             | D2593-751 |
| C2231          | NUNN               | 6,145  |        | 6,145   | Fee     | 9-1-64              | D2611-505 |
| C2232          | JORDAN             | 6,144  |        | 6,144   | Fee     | 10-26-64            | D2672-749 |
| C2233          | LEWIS              | 6,142  |        | 6,142   | Fee     | 1-20-65             | D2770-677 |
| C2234          | ANDERSON           | 6,753  |        | 6,753   | Fee     | 9-18-64             | D2632-73  |
| C2235          | NEWILL             | 6,752  |        | 6,752   | Fee     | 10-30-64            | D2682-646 |
| C2236          | MONTELL            | 4,832  |        | 4,832   | Fee     | 8-31-64             | D2609-689 |
| C2237          | ALBINA M.C.        | 20,210 |        | 20,210  | Fee     | 2-8-72              | D5345-789 |
| C2239          | DOUGHERTY          | 83     |        | 6,249   | Fee     | 2-16-67             | D3559-607 |
| C2240          | TUCKER             | 738    |        | 6,249   | Fee     | 6-1-66              | D3327-878 |
| C2241          | VOLHEIM            | 6,249  |        | 6,249   | Fee     | 12-28-65            | D3157-895 |
| C2242          | DUNCAN             | 6,250  |        | 6,250   | Fee     | 12-1-65             | D3152-252 |
| C2243          | TURNER             | 6,250  |        | 6,250   | Fee     | 1-10-66             | D3170-489 |
| C2244          | MESTYANEK          | 6,250  | 4,325  | 6,250   | Fee     | 12-24-64            | D2743-785 |
| C2245          | LEWIS              | 6,250  | 3,480  | 6,250   | Fee     | 12-24-64            | D2743-815 |
| C2246          | TRAVERS            | 6,250  | 2,837  | 6,250   | Fee     | 11-3-65             | D2762-317 |
| C2247-1        | MONWAR P.C.        | 15,522 |        | 171,779 | Fee     | 9-24-70             | D4841-275 |
| C2247-2        | MONWAR P.C.        | 16,529 |        | 39      | Ac. 1/2 | 9-24-70             | D4841-275 |

STATE OF CALIFORNIA  
BUSINESS & TRANSPORTATION AGENCY  
DEPARTMENT OF TRANSPORTATION

**R/W MAP**  
NO. F 1269-5  
07-LA-2-18.5

RWPE LEONARD      DATE 7-30-75  
SR FOLKINS

LEGEND:  ACCESS DENIED     EXCLUDES STREET AREA  
 AREA IN SQUARE FEET UNLESS OTHERWISE NOTED  
 PREVIOUS RECORD DATA

F.M. 21613-5

FOR CONTINUATION SEE MAP NO. F 1269-5

|          |        |                     |                |           |              |
|----------|--------|---------------------|----------------|-----------|--------------|
| REG. NO. | STATE  | FEDERAL PROJECT NO. | EFFECTIVE DATE | SHEET NO. | TOTAL SHEETS |
| 7        | CALIF. |                     |                | 50        | 50           |

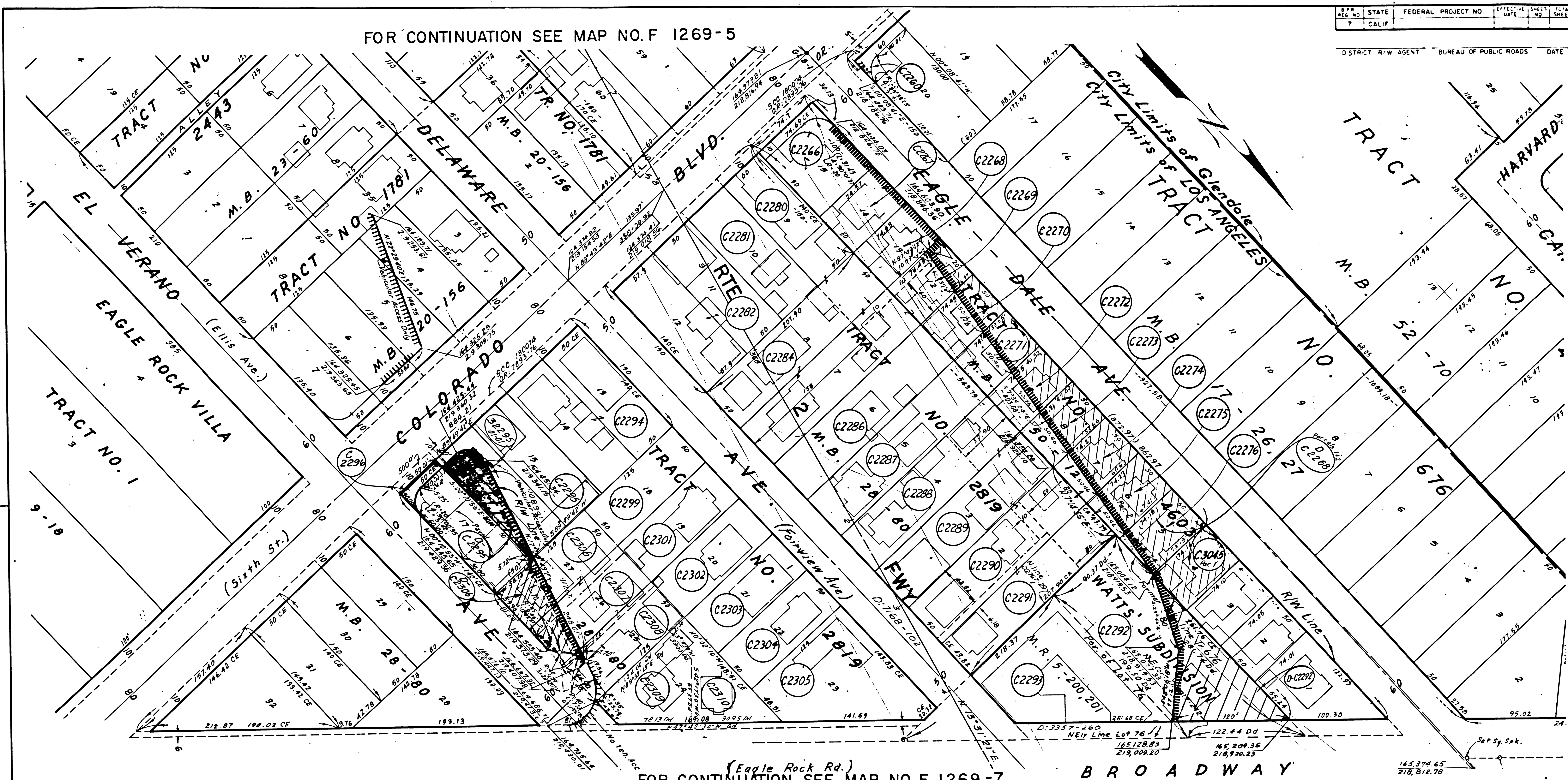

(Eagle Rock Rd.) FOR CONTINUATION SEE MAP NO. F 1269-7

| PARCEL NO. | GRANTOR OR GRANTEE | AREA *<br>ACQ EXCESS TOTAL | RECORDING DATA<br>DATE OR        | PARCEL NO. | GRANTOR OR GRANTEE | AREA *<br>ACQ EXCESS TOTAL | RECORDING DATA<br>DATE OR        | PARCEL NO. | GRANTOR OR GRANTEE | AREA *<br>ACQ EXCESS TOTAL | RECORDING DATA<br>DATE OR         | PARCEL NO.              | GRANTOR OR GRANTEE | AREA *<br>ACQ EXCESS TOTAL | RECORDING DATA<br>DATE OR |
|------------|--------------------|----------------------------|----------------------------------|------------|--------------------|----------------------------|----------------------------------|------------|--------------------|----------------------------|-----------------------------------|-------------------------|--------------------|----------------------------|---------------------------|
| C2260      | LEE-GIMBERY CO     | 685                        | 8400 FEE 11-4-69 D2545-779       | C2286      | TH S'NAIL          | 10,395                     | 10,395 FEE 8-8-64 D2573-741      | C3045      | H E STONE          | 3,705                      | 3,705 3,705 FEE 8-19-63 D2153-835 |                         |                    |                            |                           |
| C2266      | H A CHRIST         | 6,717                      | 10,395 FEE 1-24-65 D2781-610     | C2287      | M B WIEDING        | 10,395                     | 10,395 FEE 2-3-65 D2706-380      | C2295      | R S ZIMMERS        | 14,000                     | 3,212 14,000 FEE 5-3-67 D3634-336 |                         |                    |                            |                           |
| C2267      | DE HEALD           | 3,728                      | 3,728 FEE 8-7-64 D2581-643       | C2288      | J C WILLIAMS       | 7,500                      | 7,500 FEE 8-19-64 D2595-518      | C2306      | E MCWHORTER        | 7,497                      | 2,782 7,497 FEE 7-3-66 D3224-907  |                         |                    |                            |                           |
| C2268      | LL CRAUN           | 4,470                      | 207 4,470 FEE 8-6-64 D2574-900   | C2289      | W J EDEN           | 13,728                     | 13,728 FEE 7-27-64 D2564-66      | C2307      | DO PINNER          | 5,624                      | 1,116 5,624 FEE 1-14-66 D3176-286 |                         |                    |                            |                           |
| C2269      | Z H BOGUCKI        | 4,978                      | 962 4,978 FEE 8-3-64 D2573-737   | C2290      | H CARR             | 6,481                      | 6,481 FEE 7-30-65 D2496-366      | C2308      | L A KINCHELLE      | 5,624                      | 16 5,624 FEE 3-15-66 D3237-303    |                         |                    |                            |                           |
| C2270      | E M EDEN           | 3,721                      | 1508 3,721 FEE 7-27-64 D2564-60  | C2291      | J P HARAN          | 7,895                      | 7,895 FEE 8-5-65 D3002-740       | C2309      | H M HURLBURT       | 6,329                      | 6,329 FEE 3-3-66 D3224-905        |                         |                    |                            |                           |
| C2271      | M VAN BUSKIRK      | 3,719                      | 1847 3,719 FEE 3-9-64 D2386-965  | C2292      | W R BRADRIFF       | 19,908                     | 7087 19,908 FEE 8-6-64 D2579-912 | C2310      | R R BARTLETT       | 5,103                      | 5,103 FEE 3-7-66 D3228-137        |                         |                    |                            |                           |
| C2272      | R G FLENNIKEN      | 3,717                      | 2185 3,717 FEE 7-24-64 D2582-153 | C2293      | A S GREENBERG      | 14,760                     | 14,760 FEE 10-30-64 D2682-656    | D-C2295    | W B WITTHORN       |                            |                                   | D.D. 12-4-73 D5739-963  |                    |                            |                           |
| C2273      | M C WYLIE          | 3,715                      | 2524 3,715 FEE 8-10-64 D2583-294 | C2294      | W P LAWSON         | 14,000                     | 14,000 FEE 7-27-65 D2491-250     | D-C2306    | M MEMB FLOCK       |                            |                                   | D.D. 4-18-75 D5763-349  |                    |                            |                           |
| C2274      | B FITZPATRICK      | 6,213                      | 2862 6,213 FEE 2-16-65 D2800-265 | C2296      | W G WITTHORN       | 586                        | 4,500 FEE 2-25-72 D5365-525      | D-C2292    | Henry              |                            |                                   | D.D. 5-22-73 D3878-906  |                    |                            |                           |
| C2275      | T CHIRICHELLA      | 5,900                      | 3201 5,900 FEE 3-2-65 D2816-788  | C2299      | J E LANALL         | 6,250                      | 6,250 FEE 8-19-64 D2595-578      | D-C2288    | ALTAMMIT CO        |                            |                                   | D.D. 11-16-75 D6084-408 |                    |                            |                           |
| C2276      | S MATHESON         | 3,708                      | 3,708 FEE 8-3-64 D2573-765       | C2301      | M V HOWES          | 6,250                      | 6,250 FEE 7-27-64 D2564-48       |            |                    |                            |                                   |                         |                    |                            |                           |
| C2280      | A S MARGOLIS       | 10,000                     | 10,000 FEE 1-3-65 D2762-315      | C2302      | H W JILLSON        | 6,250                      | 6,250 FEE 8-3-64 D2573-722       |            |                    |                            |                                   |                         |                    |                            |                           |
| C2281      | J NOVAK            | 7,000                      | 7,000 FEE 11-24-64 D2684-962     | C2303      | E B BRYANT         | 6,250                      | 6,250 FEE 8-11-64 D2584-966      |            |                    |                            |                                   |                         |                    |                            |                           |
| C2282      | OL HOERNER         | 15,106                     | 15,106 FEE 10-27-65 D3094-831    | C2304      | P FERRARO          | 6,250                      | 6,250 FEE 8-2-64 D2613-439       |            |                    |                            |                                   |                         |                    |                            |                           |
| C2284      | B M GARRET         | 15,800                     | 15,800 FEE 7-9-65 D2444-457      | C2305      | H C JACKSON        | 12,940                     | 12,940 FEE 8-25-64 D2602-291     |            |                    |                            |                                   |                         |                    |                            |                           |

STATE OF CALIFORNIA  
 TRANSPORTATION DEPARTMENT OF  
 AGENCY PUBLIC WORKS  
 DIVISION OF HIGHWAYS

R/W MAP  
 NO. F 1269-6  
 07-LA-2-18.6N

DATE 5-17-63  
 SR. T. BERG

RWPE: N. LEONARD

LEGEND: ACCESS DENIED EXCLUDES STREET AREA  
 \* AREA IN SQUARE FEET UNLESS OTHERWISE NOTED  
 ( ) PREVIOUS RECORD DATA

CONTINUED ON MAP NO. F1269-6

|        |                     |                |           |              |
|--------|---------------------|----------------|-----------|--------------|
| STATE  | FEDERAL PROJECT NO. | EFFECTIVE DATE | SHEET NO. | TOTAL SHEETS |
| CALIF. |                     |                |           |              |

DISTRICT R/W AGENT FED. HWY. ADM. DATE

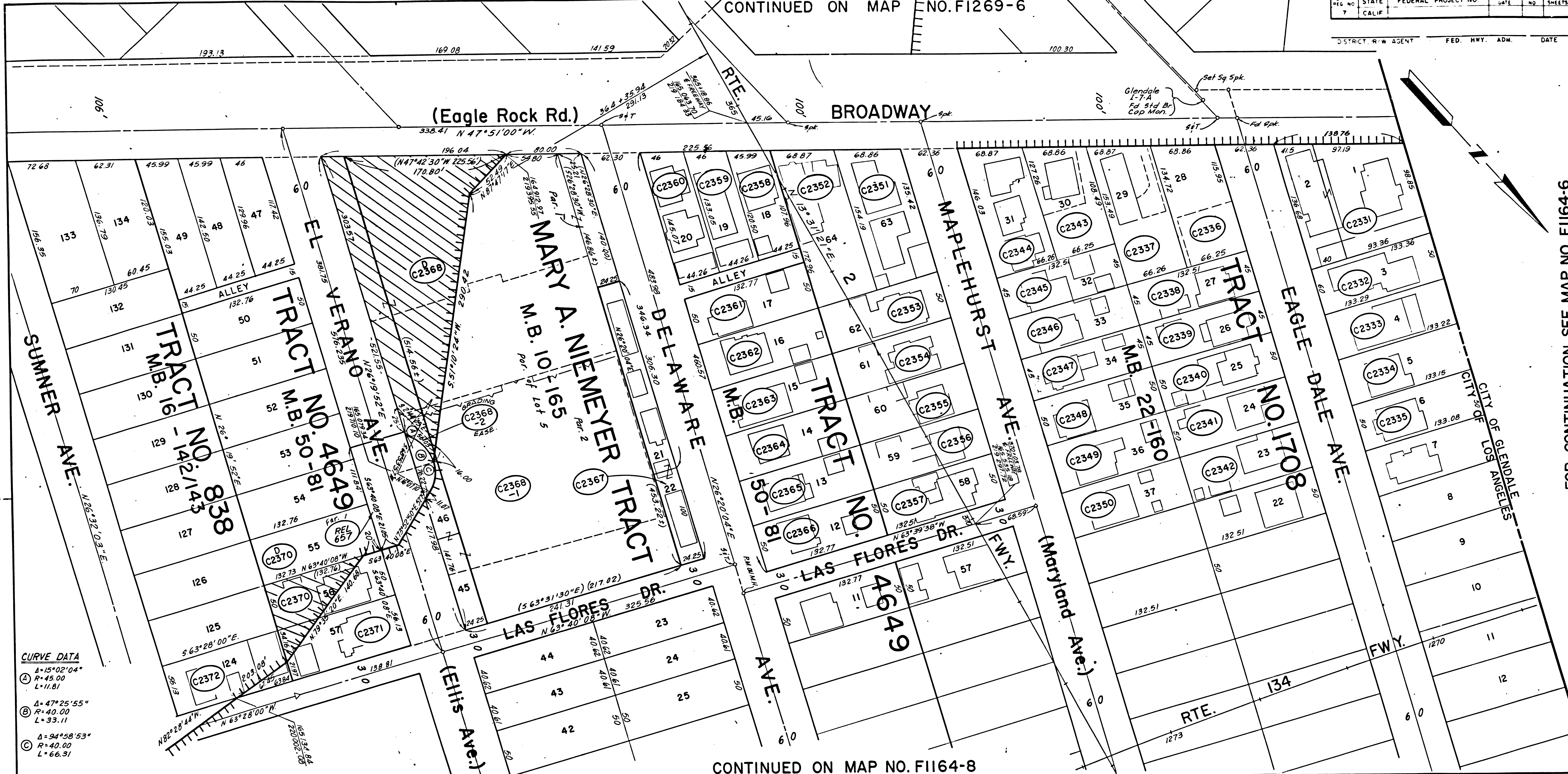

FOR CONTINUATION SEE MAP NO. F1164-6

CONTINUED ON MAP NO. F1164-8

**CURVE DATA**  
 A-15°02'04"  
 R=45.00  
 L=11.81  
 B-47°25'55"  
 R=40.00  
 L=33.11  
 C-94°58'53"  
 R=40.00  
 L=66.91

| PARCEL NO. | GRANTOR OR GRANTEE               | ACQ    | AREA * EXCESS TOTAL | INST | RECORDING DATE OR | PARCEL NO. | GRANTOR OR GRANTEE | ACQ    | AREA * EXCESS TOTAL | INST | RECORDING DATE OR  | PARCEL NO. | GRANTOR OR GRANTEE | ACQ    | AREA * EXCESS TOTAL | INST | RECORDING DATE OR  | PARCEL NO. | GRANTOR OR GRANTEE | ACQ | AREA * EXCESS TOTAL | INST | RECORDING DATE OR | ISSUE DATE |  |  |  |  |
|------------|----------------------------------|--------|---------------------|------|-------------------|------------|--------------------|--------|---------------------|------|--------------------|------------|--------------------|--------|---------------------|------|--------------------|------------|--------------------|-----|---------------------|------|-------------------|------------|--|--|--|--|
| C2331      | MARTIN                           | 15,706 | 15,706              | FEE  | 7-22-64 D2985-942 | C2347      | JORDAN             | 5963   | 5963                | FEE  | 8-25-64 D2602-310  | C2363      | ROSATO             | 6637   | 6637                | FEE  | 10-6-64 D2653-407  |            |                    |     |                     |      |                   |            |  |  |  |  |
| C2332      | MALCOLM                          | 6,666  | 6,666               | FEE  | 7-17-64 D3177-880 | C2348      | RUDDLELL           | 6625   | 6625                | FEE  | 9-4-64 D2616-954   | C2364      | LISLE              | 6637   | 6637                | FEE  | 8-14-64 D2590-66   |            |                    |     |                     |      |                   |            |  |  |  |  |
| C2333      | GARRETT                          | 6,663  | 6,663               | FEE  | 7-10-64 D3176-656 | C2349      | MANUELE            | 6625   | 6625                | FEE  | 12-3-64 D2719-339  | C2365      | TULLER             | 6637   | 6637                | FEE  | 9-22-64 D2635-693  |            |                    |     |                     |      |                   |            |  |  |  |  |
| C2334      | DERRIS                           | 6,659  | 6,659               | FEE  | 7-28-64 D2565-793 | C2350      | KELLEY             | 6625   | 6625                | FEE  | 10-8-64 D2656-61   | C2366      | TREFRY             | 6637   | 6637                | FEE  | 8-5-64 D2578-132   |            |                    |     |                     |      |                   |            |  |  |  |  |
| C2335      | JOHNSON                          | 6,656  | 6,656               | FEE  | 7-31-64 D2571-245 | C2351      | KING               | 9593   | 9593                | FEE  | 12-14-64 D2731-79  | C2367      | KENNEDY            | 7429   | 7429                | FEE  | 1-26-66 D3178-558  |            |                    |     |                     |      |                   |            |  |  |  |  |
| C2336      | WOLPE                            | 7972   | 7972                | FEE  | 5-15-64 D3237-313 | C2352      | DeVALL             | 10,838 | 10,838              | FEE  | 1-5-65 D2752-844   | C2368      | SCHOOL DIST        | 90,936 | 121,000             | FEE  | 1-30-70 D4620-622  |            |                    |     |                     |      |                   |            |  |  |  |  |
| C2337      | BROADWAY CURVE Pt. OF EAGLE ROCK | 9552   | 9552                | FEE  | 7-29-64 D2567-627 | C2353      | RAVEN              | 6625   | 6625                | FEE  | 8-31-64 D2609-677  | C2368      | SCHOOL DIST        | 496    | 496                 | FEE  | 1-30-70 D4620-622  |            |                    |     |                     |      |                   |            |  |  |  |  |
| C2338      | WOOD                             | 5963   | 5963                | FEE  | 11-6-64 D2590-620 | C2354      | WHITNEY            | 6625   | 6625                | FEE  | 8-18-64 D2593-708  | C2370      | GREAVES            | 6638   | 3962 6638           | FEE  | 12-6-65 D3136-46   |            |                    |     |                     |      |                   |            |  |  |  |  |
| C2339      | LASSITER                         | 5963   | 5963                | FEE  | 7-27-64 D2564-43  | C2355      | KONRAD             | 6625   | 6625                | FEE  | 4-30-65 D2959-223  | C2371      | JOSE               | 7452   | 7452                | FEE  | 1-11-66 D3172-13   |            |                    |     |                     |      |                   |            |  |  |  |  |
| C2340      | ELLWING                          | 6626   | 6626                | FEE  | 5-24-64 D2914-617 | C2356      | GIANNINI           | 6625   | 6625                | FEE  | 10-7-64 D2654-978  | C2372      | HEPLER             | 701    | 7409                | FEE  | 2-4-69 D4269-76    |            |                    |     |                     |      |                   |            |  |  |  |  |
| C2341      | OWENS                            | 6626   | 6626                | FEE  | 9-4-64 D2616-958  | C2357      | MENAMIN            | 6625   | 6625                | FEE  | 3-18-65 D2836-400  | REL 657    | CITY OF LA         |        |                     | REL  | 1-19-73 D5736-59   |            |                    |     |                     |      |                   |            |  |  |  |  |
| C2342      | HAUSER                           | 6626   | 6626                | FEE  | 9-2-64 D2613-437  | C2358      | M DOWELL           | 5054   | 5054                | FEE  | 6-29-65 D2957-412  | D-C2368    | ALBINA MGMT. CO.   |        |                     | DD   | 2-8-72 D5345-908   |            |                    |     |                     |      |                   |            |  |  |  |  |
| C2343      | COX                              | 7809   | 7809                | FEE  | 7-26-65 D2989-484 | C2359      | DeVALL             | 5611   | 5611                | FEE  | 1-5-65 D2752-867   | D-C2370    | TURILLI            |        |                     | DD   | 11-21-72 D5674-528 |            |                    |     |                     |      |                   |            |  |  |  |  |
| C2344      | MESSINGER                        | 9054   | 9054                | FEE  | 1-4-65 D2751-483  | C2360      | ZANETTA            | 6165   | 6165                | FEE  | 12-18-64 D2734-155 |            |                    |        |                     |      |                    |            |                    |     |                     |      |                   |            |  |  |  |  |
| C2345      | LOBEK                            | 5963   | 5963                | FEE  | 7-8-64 D2565-802  | C2361      | OBENSHAIN          | 6637   | 6637                | FEE  | 8-18-64 D2593-741  |            |                    |        |                     |      |                    |            |                    |     |                     |      |                   |            |  |  |  |  |
| C2346      | POOL                             | 5963   | 5963                | FEE  | 8-3-64 D2573-743  | C2362      | CAMPBELL           | 6637   | 6637                | FEE  | 10-20-64 D2669-369 |            |                    |        |                     |      |                    |            |                    |     |                     |      |                   |            |  |  |  |  |

STATE OF CALIFORNIA  
 BUSINESS & TRANSPORTATION AGENCY  
 DEPARTMENT OF TRANSPORTATION

**R/W MAP**  
 NO. F1269-7  
 07-LA-2-18.8

DATE 8-8-74  
 SR FOLKINS

LEGEND: ACCESS DENIED \* EXCLUDES STREET AREA  
 \* AREA IN SQUARE FEET UNLESS OTHERWISE NOTED  
 ( ) PREVIOUS RECORD DATA

F.M. 21613-7 12589-C & 14654-C