

COUNTY OF LOS ANGELES

INDEX MAP F 1526

- ① F 1526-1
- ② F 1526-2
- ③ F 1526-3
- ④ F 1526-4
- ⑤ F 1526-5
- ⑥ F 1526-6

STATE OF CALIFORNIA TRANSPORTATION AGENCY
 DEPARTMENT OF PUBLIC WORKS
 DIVISION OF HIGHWAYS
 07 - L.A. - 7 - 23.3 / 24.5
 R/W INDEX MAP

250 0 250

F - No. 1526

DATE:

F.M. 21614-1

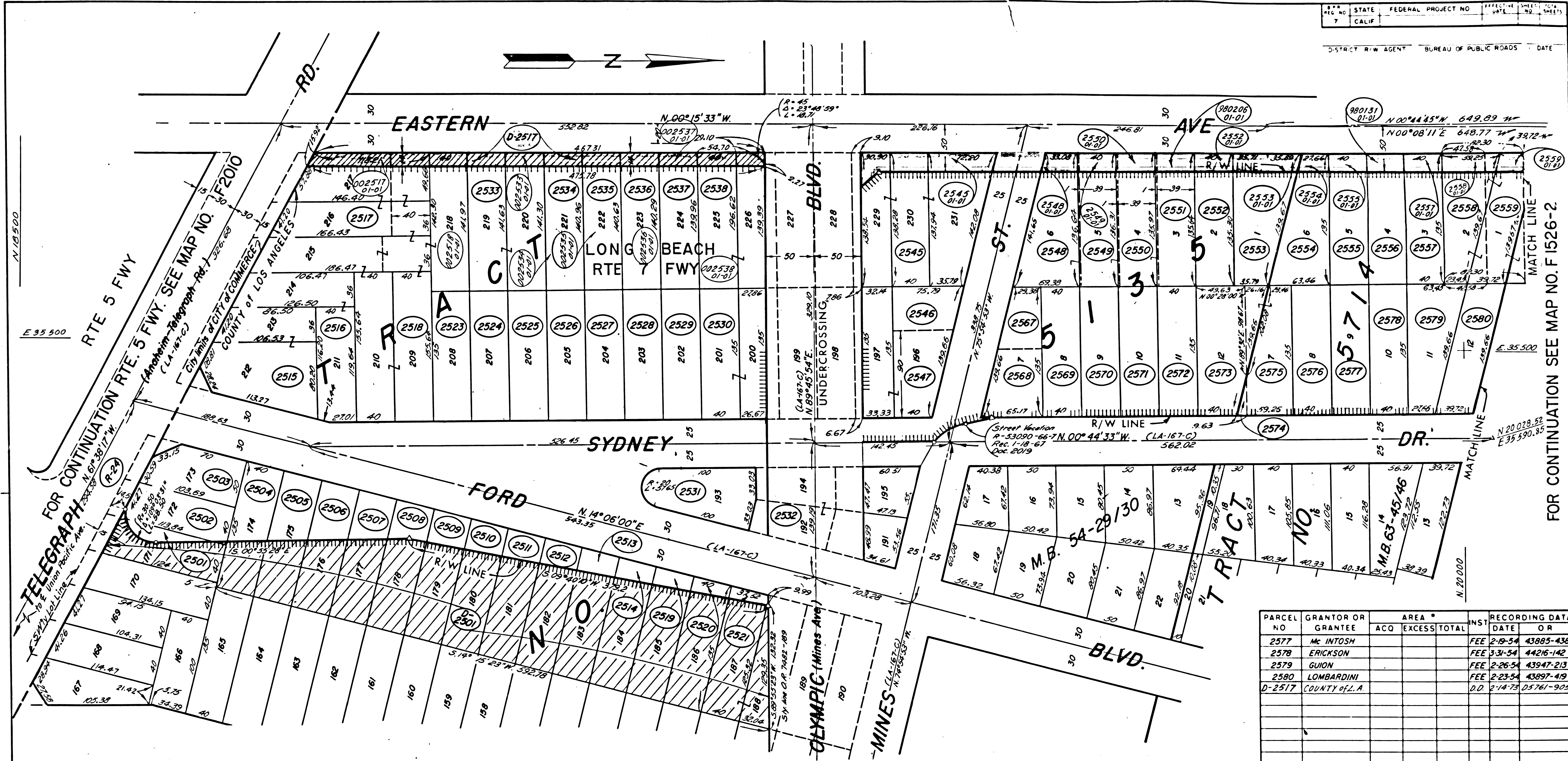

PARCEL NO	GRANTOR OR GRANTEE	AREA * ACO EXCESS TOTAL	INST. DATE OR	RECORDING DATA DATE OR
2577	MC INTOSH		FEE 2-19-54	43885-438
2578	ERICKSON		FEE 3-31-54	44216-142
2579	GUION		FEE 2-26-54	43947-213
2580	LOMBARDINI		FEE 2-23-54	43897-419
D-2517	COUNTY OF L.A.		D.D. 2-14-73	D5761-905

PARCEL NO	GRANTOR OR GRANTEE	AREA * ACO EXCESS TOTAL	INST. DATE OR	RECORDING DATA DATE OR	PARCEL NO	GRANTOR OR GRANTEE	AREA * ACO EXCESS TOTAL	INST. DATE OR	RECORDING DATA DATE OR	PARCEL NO	GRANTOR OR GRANTEE	AREA * ACO EXCESS TOTAL	INST. DATE OR	RECORDING DATA DATE OR	PARCEL NO	GRANTOR OR GRANTEE	AREA * ACO EXCESS TOTAL	INST. DATE OR	RECORDING DATA DATE OR
R-24	COUNTY OF LOS ANGELES		REL 9-23-60	D989-263	2515	MEREAN		FEE 4-22-54	44395-73	2532	JANSS INV. CORP.		FEE 2-16-54	43846-275	2554	BURGESON	606	COND 5-3-55	47662-391
2501	WOODALL		FEE 7-22-54	45133-209	2516	COOPER		COND 5-3-55	47662-391	2533	WALLIN		FEE 10-2-53	42834-206	2555	ODNAKIN	800	FEE 3-31-54	44216-145
D-2501	MILE		D.D. 9-4-57	55322-21	2517	SCHLYEN		COND 7-26-55	48461-69	2534	DAVISON		FEE 12-1-53	43283-241	2556	DASTA	800	FEE 3-31-54	44216-162
2502	HELFAND		FEE 2-5-54	43762-375	2518	LINCK		FEE 7-14-54	45065-274	2535	JIMENEZ		FEE 4-16-54	44350-170	2557	CARABIO	800	FEE 2-26-54	43947-168
2503	GUSKY		FEE 3-1-55	47246-368	2519	F. TAYLOR		COND 5-3-55	47662-391	2536	A. GEORGEFF		FEE 3-5-54	44003-201	2558	HALL	852	FEE 1-18-54	43614-370
2504	MARINO		FEE 10-9-53	42895-224	2520	ALSUP		FEE 10-27-53	43021-402	2537	DOERING		FEE 7-16-54	45088-116	2559	CAMPBELL	794	FEE 3-5-54	44003-189
2505	Mc DONOUGH		FEE 7-24-53	42296-63	2521	BOXER		FEE 1-19-55	46679-259	2538	A. GEORGEFF		FEE 2-26-54	43947-221	2567	MORALES		FEE 2-5-54	43762-371
2506	BRAIKA		FEE 10-13-53	42908-35	2523	THOMAS		FEE 1-26-54	43680-152	2545	GIBSON	2803	FEE 3-8-54	44014-94	2568	STURGEON		FEE 12-1-54	43647-334
2507	PERRELLE		FEE 10-9-53	42935-313	2524	LUNBECK		FEE 10-2-53	42834-198	2546	OCHOA		FEE 3-22-54	44131-298	2569	CASTILLO		FEE 2-19-54	43880-441
2508	VASQUEZ		FEE 8-17-58	42479-372	2525	STOCKING		FEE 1-8-54	43553-379	2547	BURWELL		FEE 8-16-54	45329-173	2570	NAJAR		FEE 3-12-54	44059-418
2509	BERNAL		FEE 7-28-54	45176-378	2526	HILD		FEE 9-24-53	42296-21	2548	SLUDER	733	FEE 1-22-54	43658-189	2571	LOERA		FEE 3-22-54	44126-318
2510	HARLOW		FEE 7-7-54	44944-236	2527	RESPINI		FEE 9-15-53	42691-390	2549	URANGA	800	FEE 3-31-54	44215-394	2572	RITTER		FEE 2-10-54	43802-419
2511	GORDON		FEE 5-14-54	44585-254	2528	AMERINE		FEE 8-12-53	42446-226	2550	ALLEN	800	FEE 9-16-54	45601-216	2573	MUNOZ		FEE 3-31-54	44216-142
2512	FTAYLOR		COND 5-3-55	47662-391	2529	RICARDES		FEE 4-22-54	44395-133	2551	FIGUEROA	780	FEE 3-17-54	44091-355	2574	BUSCH		FEE 8-27-54	45438-246
2513	PIZZO		FEE 3-4-55	47099-404	2530	ARENA		COND 5-3-55	47662-391	2552	FARIAS	800	FEE 2-24-54	43909-294	2575	GREEN		FEE 2-5-54	43762-373
2514	ECKHARDT		FEE 9-2-53	42607-196	2531	HAFNER		FEE 3-31-54	44215-402	2553	DURAND	1381	FEE 3-23-54	44153-375	2576	GARDNER		FEE 2-1-54	43721-436

STATE OF CALIFORNIA
 TRANSPORTATION DEPARTMENT OF
 AGENCY PUBLIC WORKS
 DIVISION OF HIGHWAYS
 (Old 07-LA-167-C, L.A.)

R/W MAP

NO. F 1526-1
 07-LA-7-PM-23.4

ISSUE DATE _____ DATE _____
 R/W P.E. _____ SR. _____

LEGEND:
 * ACCESS DENIED + EXCLUDES STREET AREA
 * AREA IN SQUARE FEET UNLESS OTHERWISE NOTED
 () PREVIOUS RECORD DATA

F.M. 21614-2

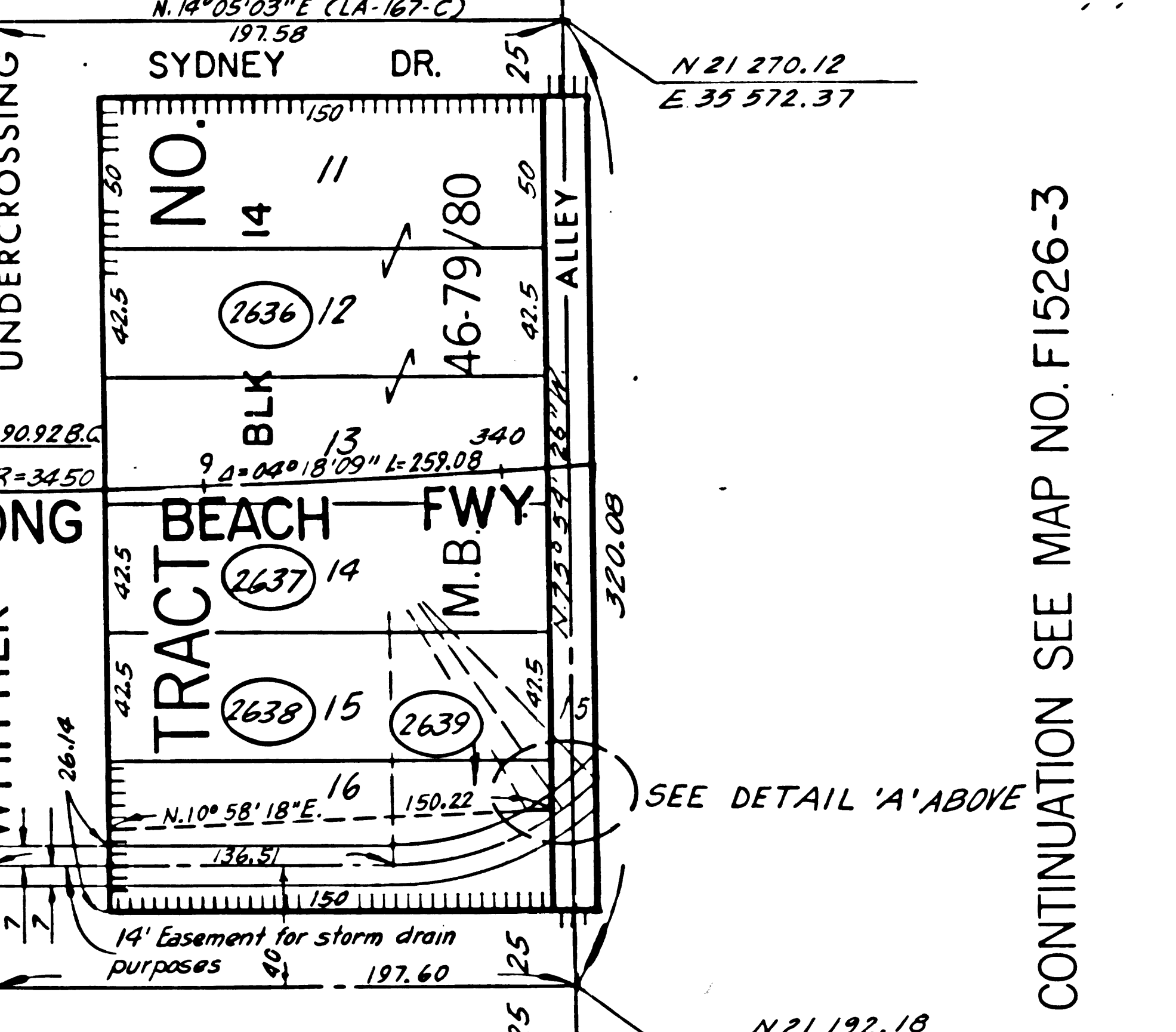
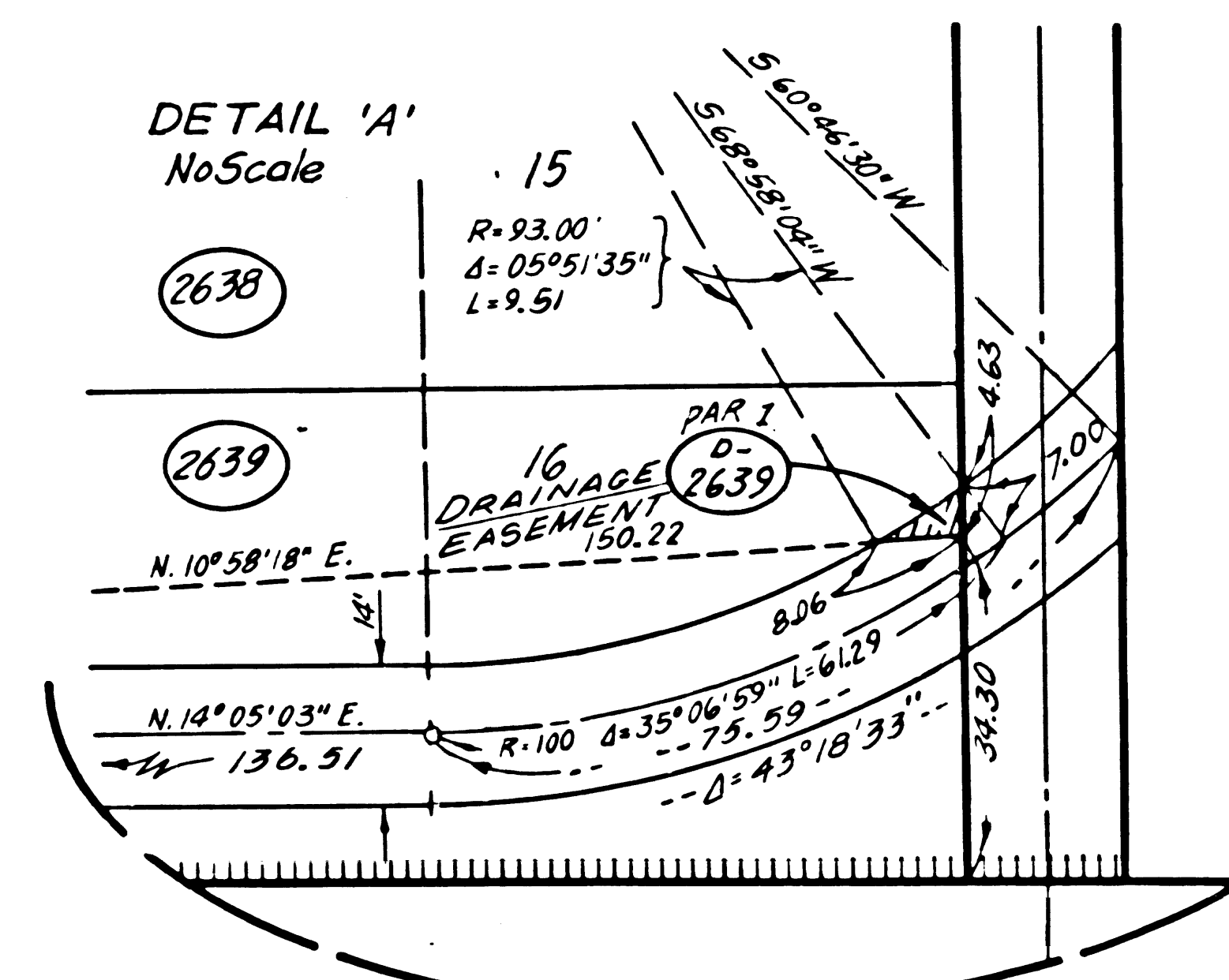
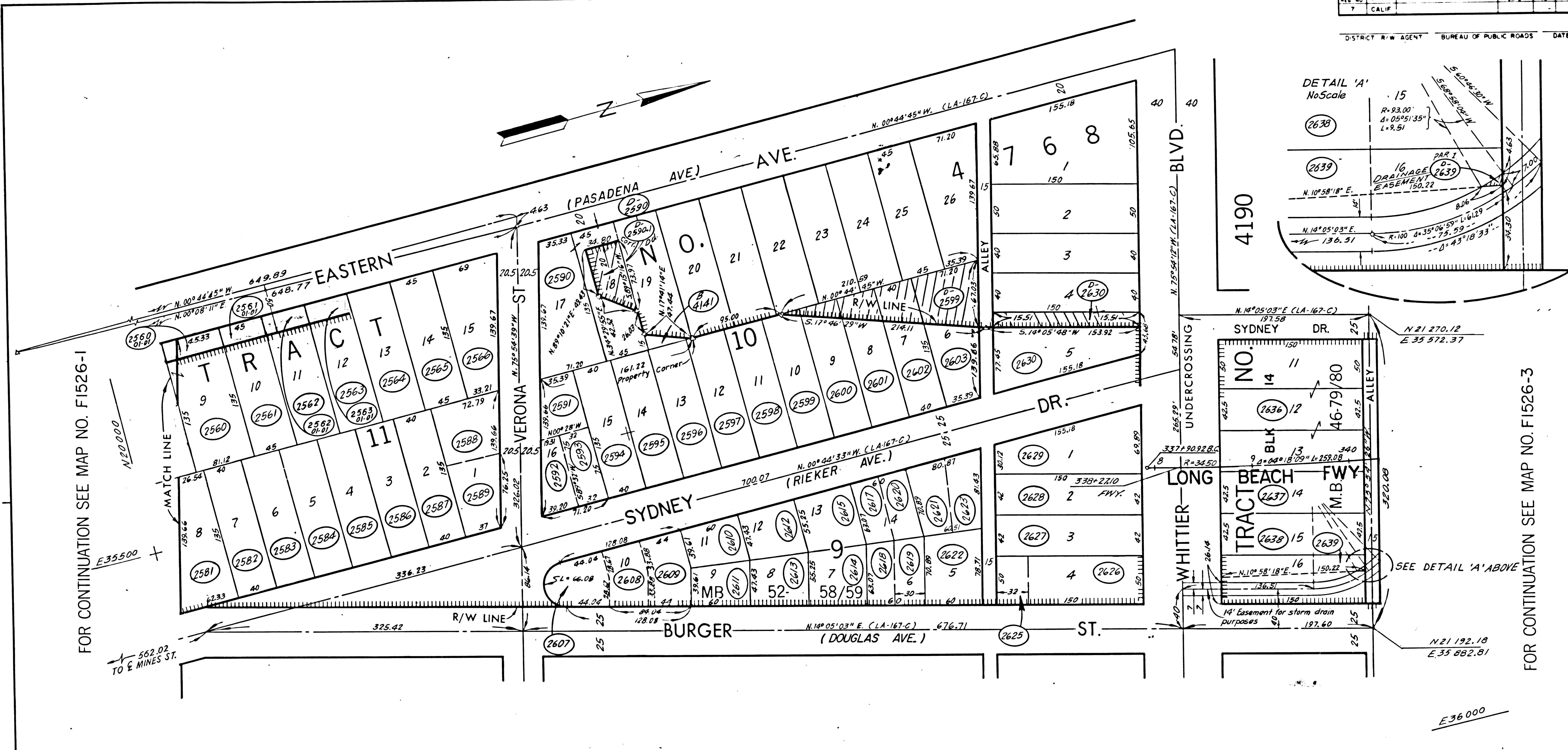

FOR CONTINUATION SEE MAP NO. F1526-1

FOR CONTINUATION SEE MAP NO. F1526-3

PARCEL NO	GRANTOR OR GRANTEE	AREA * ACO EXCESS TOTAL	INS	RECORDING DATA DATE OR	PARCEL NO	GRANTOR OR GRANTEE	AREA * ACO EXCESS TOTAL	INS	RECORDING DATA DATE OR	PARCEL NO	GRANTOR OR GRANTEE	AREA * ACO EXCESS TOTAL	INS	RECORDING DATA DATE OR	PARCEL NO	GRANTOR OR GRANTEE	AREA * ACO EXCESS TOTAL	INS	RECORDING DATA DATE OR	ISSUE DATE
2560	SPOOR	1240	FEE	3-4-54 43987-337	2590	HARRIS		FEE	4-7-54 44269-322	2603	SMITH		FEE	7-29-55 48509-330	2623	BONFIGLIO		FEE	6-27-55 48184-436	
2561	SAPORITO	900	FEE	5-13-54 44753-168	0-2590	HARBOR SER. STA.		D.D.	7-31-69 04452-771/773	2607	ROGERS		FEE	7-21-55 48419-434	2625	STIVERS		FEE	8-11-55 48623-424	
2562	BELANGERI	900	FEE	2-19-54 43885-385	0-2590	HARBOR SER. STA.		D.D.	2-24-70 04460-272	2608	GUAYDACAN		FEE	7-14-55 48357-120	2626	HILLER		FEE	8-5-55 48578-299	
2563	ROTHENSTEIN	900	FEE	2-19-54 43889-50	2591	LYONS		FEE	2-19-54 43885-432	2609	COSKI		FEE	7-15-55 48370-182	2627	A MILLER		FEE	7-7-55 49454-111	
2564	ROMERO		FEE	2-19-54 43880-443	2592	MOOREHEAD		FEE	7-13-55 48343-253	2610	ARVIZU		FEE	7-14-55 48357-184	2628	YATES		FEE	5-31-56 51324-304	
2565	H WILLIAMS		FEE	2-1-54 43723-204	2593	GUTIERREZ		FEE	6-20-55 48112-444	2611	SAYLER		FEE	7-11-55 48311-314	2629	COLEMAN		FEE	9-14-55 48944-308	
2566	S MILLER		FEE	3-3-54 43979-189	2594	PRIDE		FEE	7-20-55 48410-157	2612	BARBER		FEE	7-26-55 48461-312	2630	SMITH		FEE	7-29-55 48509-328	
2581	NIETO		FEE	2-19-54 43885-435	2595	KIMBERLIN		FEE	7-20-55 48410-157	2613	SWILLIAMS		FEE	9-26-55 49058-161	0-2630	FOX		FEE	8-11-55 48623-422	
2582	ALBRECHT		FEE	2-19-54 43889-46	2596	ANDERSON		FEE	7-25-55 48432-218	2614	CADENA		FEE	12-6-55 49715-1	2636	ASHMUN REALTY		FEE	8-11-55 48623-422	
2583	BERTRAND		FEE	2-19-54 43889-46	2597	NOVIKOFF		FEE	6-13-55 48049-212	2615	Mc DONALD		FEE	7-12-55 48327-164	2637	BLAZIC		FEE	2-15-56 50324-304	
2584	CSEANAR		FEE	3-4-54 43991-197	2598	KINNEY		FEE	8-17-55 48685-119	2616	RAWSON		FEE	7-12-55 48327-164	2638	GOULD		FEE	5-25-55 47886-374	
2585	TUCKER		FEE	2-26-54 43947-208	2599	LOWRY		FEE	7-18-55 48384-412	2617	KELLOGG		FEE	8-3-55 48543-358	2639	ALBECK		FEE	8-8-55 48590-290	
2586	Mc KEOWN		FEE	2-10-54 43802-421	2599	LOWRY		FEE	6-13-55 48049-216	2618	GONZALES		FEE	7-19-55 48395-314	2639	ALBECK		FEE	5-25-55 47886-374	
2587	FRANDORF		FEE	1-27-54 43867-241	0-2599	LIPKA		FEE	7-18-55 48384-412	2619	MOLINA JR		FEE	9-26-55 49058-161	0-2630	FOX		FEE	8-8-55 48590-290	
2588	K RHOADS		FEE	3-22-54 44126-311	2600	ARRIOLA JR		D.D.	8-30-67 03752-643	2620	MOLINA JR		FEE	12-10-54 46353-312	B 4141	FLORES		D.D.	10-9-64 02649-492	
2589	M RHOADS		FEE	4-15-54 44339-44	2601	CHAVEZ		FEE	7-28-55 48492-422	2621	VARGAS		FEE	7-12-55 48327-166				FEE	6-25-63 02078-382	
2589	M RHOADS		FEE	4-15-54 44339-44	2602	PLANK		FEE	9-29-53 49097-142	2622	JIMENEZ		FEE	8-5-55 48578-295				FEE	12-6-55 49715-5	

STATE OF CALIFORNIA
 TRANSPORTATION DEPARTMENT OF
 AGENCY PUBLIC WORKS
 DIVISION OF HIGHWAYS
 (Old 07-LA-167-C, LA.)
R/W MAP
 NO. F 1526-2
 07-LA-7-PM-23.8
 DATE _____
 SR _____

LEGEND: ACCESS DENIED + EXCLUDES STREET AREA
 * AREA IN SQUARE FEET UNLESS OTHERWISE NOTED
 () PREVIOUS RECORD DATA

F.M. 21614-3

PARCEL NO.	GRANTOR OR GRANTEE	ACQ.	AREA * EXCESS TOTAL	INST. DATE	RECORDING DATA OR
D-2657-4	BEN'S HOUSE SALE CO.			SEE	F 1526-3
2702	LEDFORD			FEE	7-19-55 48397-238
2703	RICHARDSON			FEE	6-8-55 48010-340
2704	MARTINEZ			FEE	6-17-55 48105-110
2705	MUNOZ			FEE	7-20-55 48410-149
2706	YOUNG			FEE	8-12-55 48644-306
2707	J. DE RIVERA			FEE	8-31-55 48830-125
2709	DAVIS			FEE	7-20-55 48410-147
D-2709	PINEDA			D.D.	7-31-67 13719-258
2713	HIDALGO			FEE	7-11-55 48311-316
2714	LANKARD			FEE	9-26-55 49058-157
2715	LICON			FEE	6-22-55 48144-292
2716	FOX			FEE	4-21-55 47555-436
D-2716	DAVILA			D.D.	8-21-57 55399-384

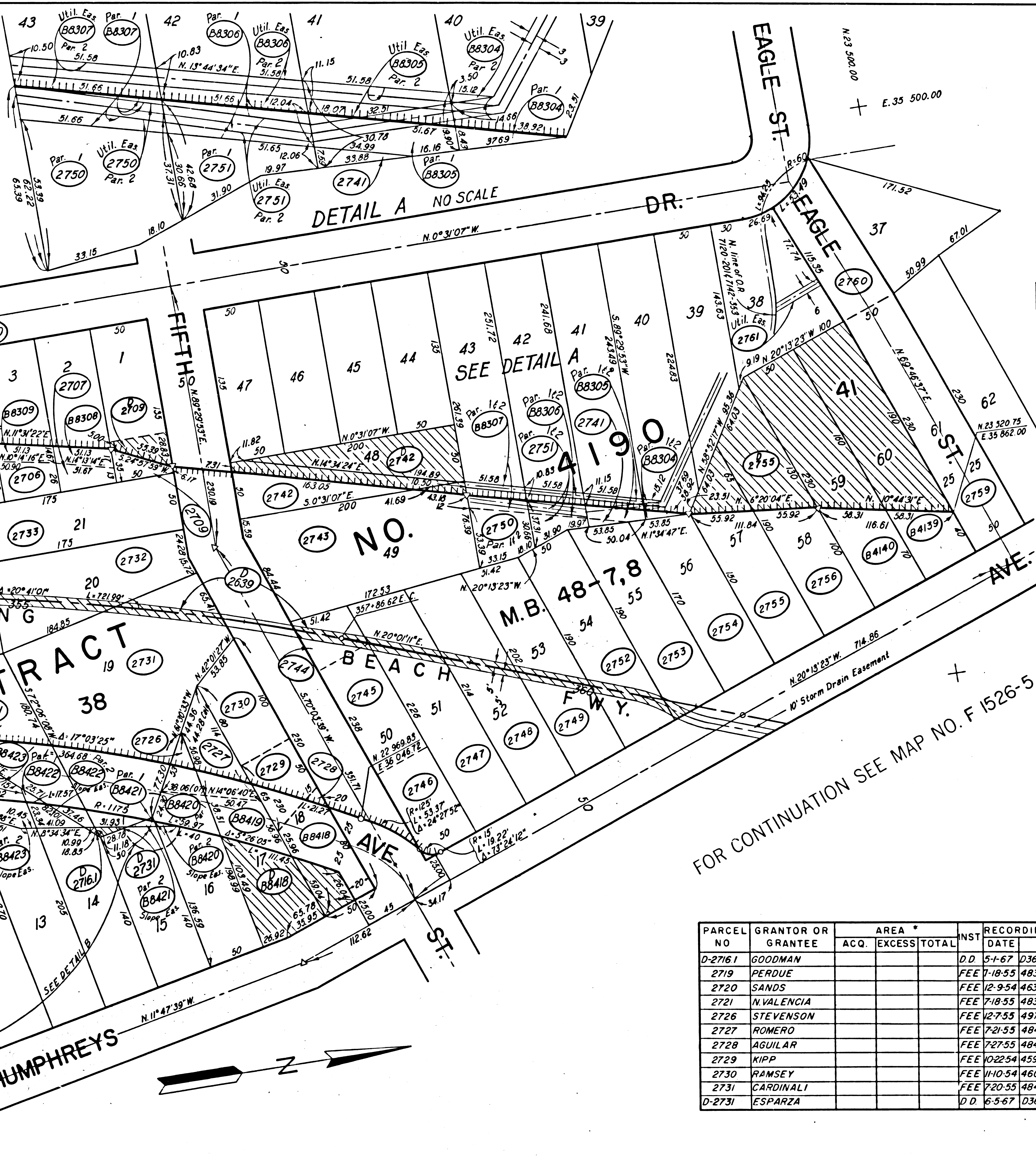

FOR CONTINUATION SEE MAP NO. F 1526-3

FOR CONTINUATION SEE MAP NO. F 1526-5

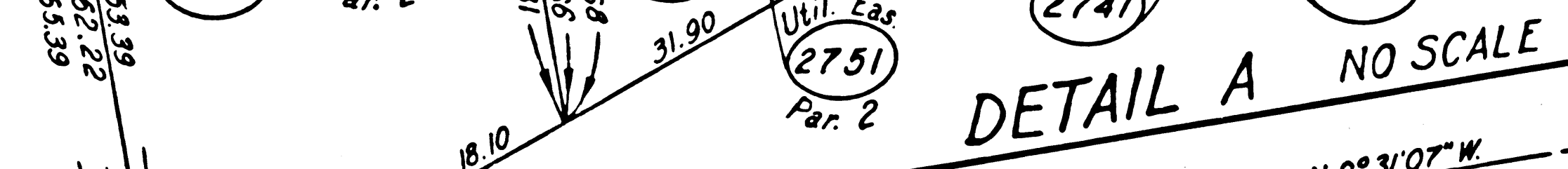
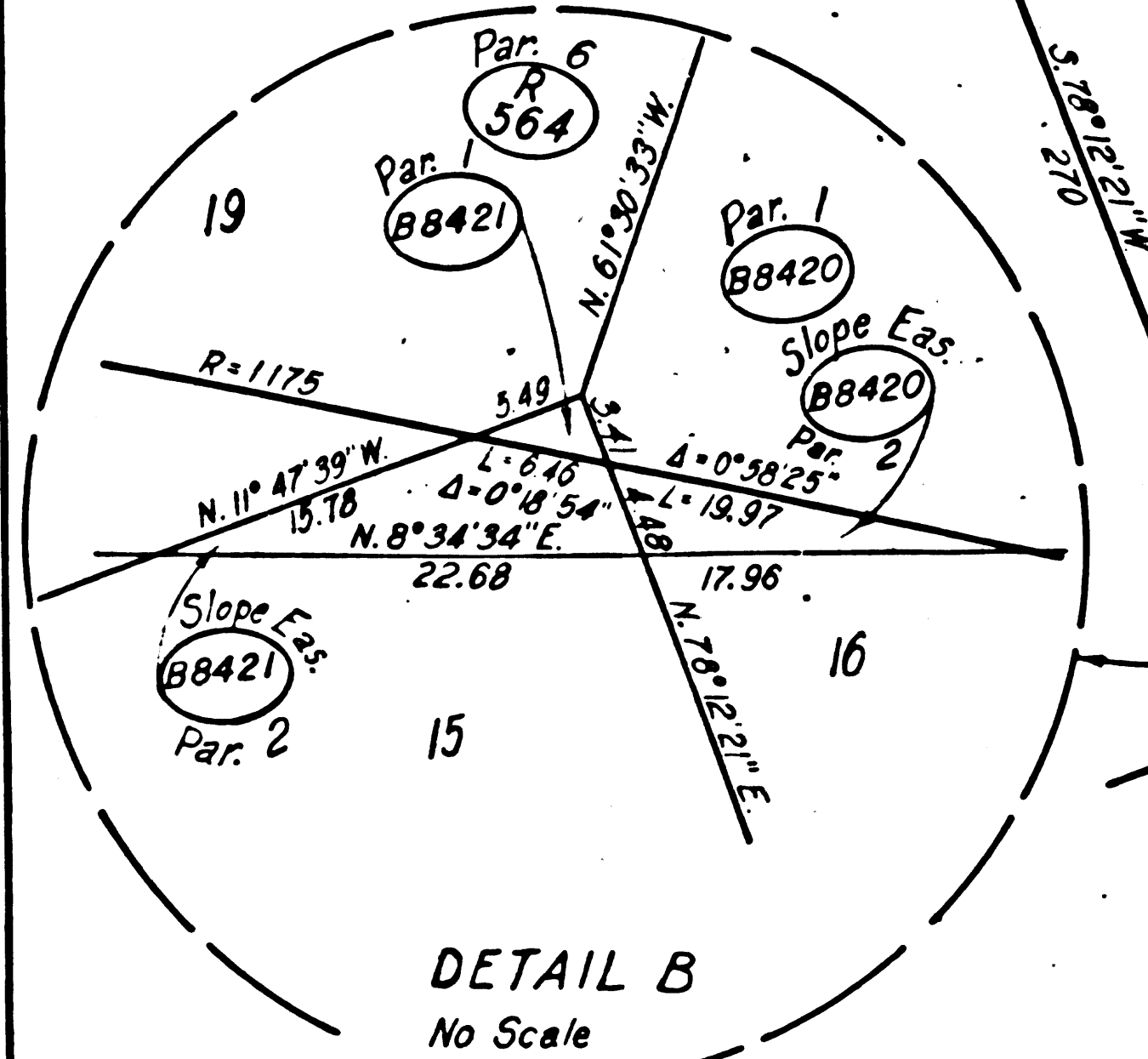

STATE	FEDERAL PROJECT NO.	SHEET	TOTAL SHEETS
CALIF.		22	22
DISTRICT	R/W AGENT	BUREAU OF PUBLIC ROADS	DATE

PARCEL NO.	GRANTOR OR GRANTEE	ACQ.	AREA * EXCESS TOTAL	INST. DATE	RECORDING DATA OR
2732	SEC. 1ST NAT. BANK			FEE	5-9-55 47722-89
2733	VALENCIA			FEE	12-27-54 46477-285
2741	LAMB			FEE	2-21-56 50381-77
2742	SLIVKOFF			FEE	10-4-55 49336-282
D-2742	RODRIGUEZ			D.D.	7-31-67 13719-263
2743	ALARCON			FEE	12-1-54 46261-187
2744	BLUMENFELD			FEE	9-20-55 49005-274
2745	RENFRO			FEE	5-26-55 47895-433
2746	LOPEZ			FEE	7-13-55 48343-266
2747	BAHR			FEE	7-28-55 48492-420
2748	McMILLAN			FEE	7-20-55 48410-141
2749	PREDA			FEE	7-21-55 48419-424
Par. 1 & 2	2750 T.S. CORTEZ			FEE	12-23-55 49879-382
Par. 1 & 2	2751 HOGGAN			FEE	1-6-56 49975-290
2752	TRAGNITZ			FEE	7-18-55 48384-308
2753	SEGAWA			FEE	6-14-55 48065-336
2754	CARDOZA			FEE	7-18-55 48384-296
2755	RADLIFF			FEE	2-29-56 50450-237
D-2755	ZINMAN			D.D.	11-7-67 133823-172
2756	CARROLL			FEE	7-14-55 48357-191
2759	SANCHEZ			FEE	8-18-55 48696-448
2760	KURZ			FEE	8-15-55 48657-144
2761	ROBERTS			EASE	3-13-57 53906-279
B4139	CHAVEZ			FEE	4-23-62 11588-90
B4140	OLIVER			FEE	4-19-62 11586-46
Par. 1 & 2	B8304 MURBACH			FEE	3-15-63 11954-950
Par. 1 & 2	B8305 LAMB			FEE	7-2-63 12088-260
Par. 1 & 2	B8306 HOGGAN			FEE	7-17-63 12106-748
Par. 1 & 2	B8307 R.S. CORTEZ			FEE	12-28-62 11868-215
B8308	VASQUEZ			FEE	9-11-62 11750-871
B8309	CHASE			FEE	5-28-63 12044-494
B8310	MUNOZ			FEE	5-8-62 11606-878
B8418	AGUILAR			FEE	3-27-62 11557-411
D-B8418	SEIPP			D.D.	11-7-67 133823-184
B8419	ROMERO			FEE	3-20-62 11562-424
Par. 1 & 2	B8420 GARZA			FEE	9-19-62 11760-978
Par. 1 & 2	B8421 ESPARZA			FEE	3-27-63 11968-219
Par. 1 & 2	B8422 GOODMAN			FEE	10-11-62 11786-206
Par. 1 & 2	B8423 N. VALENCIA			FEE	5-24-62 11600-202
Par. 1 & 2	B8424 SANDS			FEE	5-24-62 11625-505
B8425	GAUDIN			FEE	2-20-63 11927-113
B8433	R. RIVERA			FEE	6-19-62 11654-223
D-2639	L.A. CO. F.C.D.			SEE	F 1526-2
R-564	CO. OF L.A.			SEE	F 1526-3

PARCEL NO.	GRANTOR OR GRANTEE	ACQ.	AREA * EXCESS TOTAL	INST. DATE	RECORDING DATA OR
D-27161	GOODMAN			D.D.	5-1-67 133629-603
2719	PERDUE			FEE	7-18-55 48384-317
2720	SANDS			FEE	12-9-54 46338-432
2721	N. VALENCIA			FEE	7-18-55 48384-314
2726	STEVENSON			FEE	12-7-55 49725-142
2727	ROMERO			FEE	7-21-55 48419-426
2728	AGUILAR			FEE	7-27-55 48477-168
2729	KIPP			FEE	10-22-54 45916-401
2730	RAMSEY			FEE	11-10-54 46075-414
2731	CARDINALI			FEE	7-20-55 48410-143
D-2731	ESPARZA			D.D.	6-5-67 133662-263

ISSUE DATE _____

STATE OF CALIFORNIA
 TRANSPORTATION DEPARTMENT OF
 AGENCY PUBLIC WORKS
 DIVISION OF HIGHWAYS
 (Ord. 07-LA-167-C)
R/W MAP
 NO. F 1526-4
 07-LA-7-PM. 24.1

50 0 50
 RWPE DATE _____
 SR _____

LEGEND: ACCESS DENIED EXCLUDES STREET AREA
 * AREA IN SQUARE FEET UNLESS OTHERWISE NOTED
 () PREVIOUS RECORD DATA

F.M. 21614-5

FOR CONTINUATION SEE MAP NO. F 1526-4

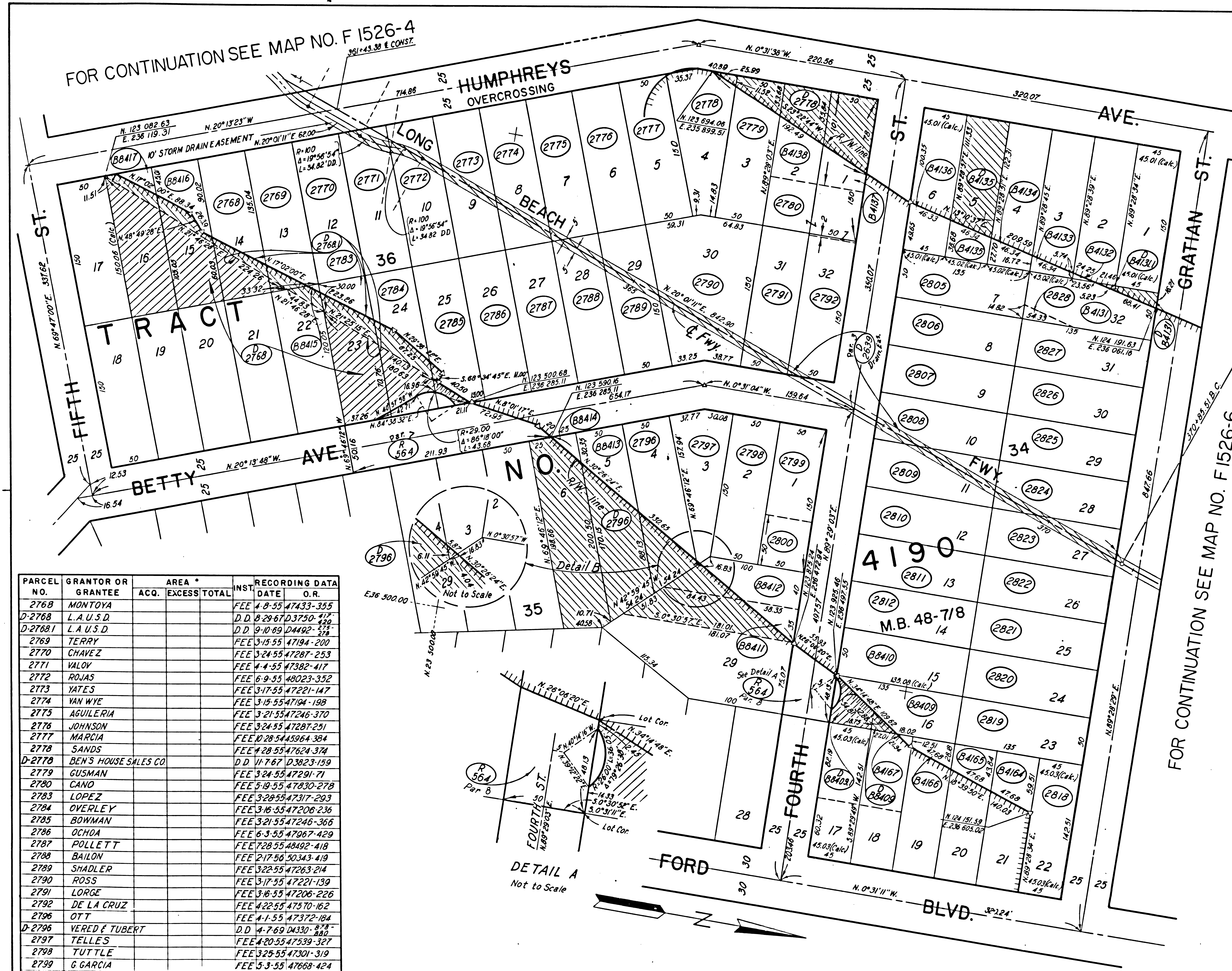

PARCEL NO.	GRANTOR OR GRANTEE	ACQ.	AREA * EXCESS TOTAL	INST.	RECORDING DATE	O. R.
2768	MONTOYA			FEE	4-8-55	47433-355
D-2768	L. A. U. S. D.			D. D.	8-29-67	D3750-417
D-27681	L. A. U. S. D.			D. D.	9-10-69	D4492-575
2769	TERRY			FEE	3-15-55	47194-200
2770	CHAVEZ			FEE	3-24-55	47287-253
2771	VALDY			FEE	4-4-55	47382-417
2772	ROJAS			FEE	6-9-55	48023-352
2773	YATES			FEE	3-17-55	47221-147
2774	VAN WYE			FEE	3-15-55	47194-198
2775	AGUILERIA			FEE	3-21-55	47246-370
2776	JOHNSON			FEE	3-24-55	47287-251
2777	MARCIA			FEE	10-28-54	45364-384
2778	SANDS			FEE	4-28-55	47624-374
D-2778	BEN'S HOUSE SALES CO.			D. D.	11-7-67	D3823-159
2779	GUSMAN			FEE	3-24-55	47291-71
2780	CANO			FEE	5-19-55	47830-278
2783	LOPEZ			FEE	3-28-55	47317-203
2784	OVERLEY			FEE	3-16-55	47206-236
2785	BOWMAN			FEE	3-21-55	47246-366
2786	OCHOA			FEE	6-3-55	47067-429
2787	POLLETT			FEE	7-28-55	48492-418
2788	BAILON			FEE	2-17-56	50343-419
2789	SHADLER			FEE	3-22-55	47263-214
2790	ROSS			FEE	3-17-55	47221-139
2791	LORGE			FEE	3-16-55	47206-226
2792	DE LA CRUZ			FEE	4-22-55	47570-162
2796	OTT			FEE	4-1-55	47372-184
D-2796	VERED & TUBERT			D. D.	4-7-69	D4330-878
2797	TELLES			FEE	4-20-55	47539-327
2798	TUTTLE			FEE	3-25-55	47301-319
2799	G. GARCIA			FEE	5-3-55	47668-424

STATE FEDERAL PROJECT NO. SHEET NO. TOTAL SHEETS
 CALIF. 7 1 1 1

PARCEL NO.	GRANTOR OR GRANTEE	ACQ.	AREA * EXCESS TOTAL	INST.	RECORDING DATE	O. R.
2800	HUMPHREY			FEE	3-16-55	47206-224
2805	AGUILAR			FEE	6-10-55	48037-252
2806	CASE			FEE	4-22-55	47570-160
2807	LUJAN			FEE	4-12-55	47461-115
2808	SEBASTIAN			FEE	5-16-55	47790-200
2809	SINCLAIR			FEE	3-25-55	47301-319
2810	JURADO			FEE	5-10-55	47736-161
2811	DYSINGER			FEE	5-16-55	47790-47
2812	DOVALINA			FEE	3-28-55	47377-254
2818	ALOR			FEE	5-25-55	47886-372
2819	AVILA			FEE	4-11-55	47450-121
2820	BUTLER			FEE	5-24-55	47869-216
2821	SALAZAR			FEE	4-8-55	47433-361
2822	CAMPBELL			FEE	5-6-55	47706-369
2823	FOURNIER			FEE	3-29-55	47324-354
2824	HILLS			FEE	4-25-55	47581-323
2825	JIMENEZ			FEE	6-2-55	47956-440
2826	GOMEZ			FEE	5-6-55	47706-367
2827	MARKOVICH			FEE	3-18-55	47236-258
2828	VALENCIA			FEE	11-28-55	49632-279
B4131	VALENCIA			FEE	5-20-63	D2034-496
D-B4131	J. G. GARCIA			D. D.	7-28-67	D3717-842
D-B4131	WEATHERS			D. D.	4-2-68	D3958-601
B4132	WEATHERS			FEE	7-10-62	D1678-722
B4133	SOLIS			FEE	10-17-62	D1791-988
B4134	GLEASON			FEE	5-7-62	D1605-289
B4135	VEGA			FEE	7-25-62	D1696-293
D-B4135	MEDEL			D. D.	7-7-67	D3696-304
B4136	MARSHALL			FEE	8-28-62	D1737-541
B4137	E. O. RODRIGUEZ			FEE	8-21-62	D1729-863
B4138	BYCHAVEZ			FEE	11-9-62	D1818-220
B4164	KELLER			FEE	10-3-62	D1776-838
B4165	SOTO			FEE	12-5-62	D1844-665
B4166	SANCHEZ			FEE	8-24-62	D1734-372
B4167	RINI			FEE	3-19-63	D1958-113
B4169	ARRIOLA			FEE	6-1-62	D1633-770
D-B4169	RINI			D. D.	7-17-63	D2107-469
D-B4169	RINI			D. D.	9-8-65	D3042-769
B4110	HELMAN			FEE	7-19-62	D1690-105
B4111	EST. M. C. GARCIA			FEE	9-6-63	D2173-165
B4112	BEYER			FEE	7-10-62	D1678-739
B4113	CRUZ			FEE	5-16-62	D1616-231
B4114	J. RODRIGUEZ			FEE	7-10-62	D1678-135
B4115	OVERLEY			FEE	10-22-62	D1797-1
B4116	RAMIREZ			FEE	4-9-62	D152831
B4117	TAYLOR			FEE	9-4-62	D1756-280
R 564	Part 718 CO. OF LOS ANGELES			SEE	F 1526-3	
D-2839	L. A. CO. F. C. D.			SEE	F 1526-2	

ISSUE DATE _____

STATE OF CALIFORNIA
 TRANSPORTATION DEPARTMENT OF
 AGENCY PUBLIC WORKS
 DIVISION OF HIGHWAYS
 (Old 07-LA-167-C.)

R/W MAP
 NO. F 1526-5
 07-LA-7-PM. 24.3

50 0 50
 RWPE DATE _____
 SR

LEGEND: ACCESS DENIED EXCLUDES STREET AREA
 * AREA IN SQUARE FEET UNLESS OTHERWISE NOTED
 () PREVIOUS RECORD DATA

F.M. 21614-6



PARCEL NO	GRANTOR OR GRANTEE	AREA * ACQ EXCESS TOTAL	INST	RECORDING DATE	OR
2847	WOOD		FEE	3-18-55	47236-261
2848	BEAUCHAMP		FEE	3-15-55	47194-186
2849	CORTEZ		FEE	4-13-55	47473-286
2850	ABRAMOFF		FEE	3-25-55	47324-352
2854	RODRIGUEZ		FEE	4-25-55	47581-321
2855	BORODIN		FEE	11-4-54	45994-3
2856	A.P. SANCHEZ		FEE	11-4-54	46018-389
2857	CHAVEZ		FEE	7-3-54	46004-182
2858	NUNEZ		FEE	5-25-55	47886-368
2859	QUIJADA		FEE	11-19-54	46161-80
2860	FERNANDEZ		FEE	10-27-54	45949-269
2861	MYERS		FEE	10-27-54	45949-267
2862	MONTOYA		FEE	11-7-54	46133-413
2863	BANUELOS		FEE	10-25-54	45925-417
2864	MALO		FEE	1-25-56	50138-250
2865	S. SALTZBURG		FEE	8-17-55	48685-117
2866	GARCIA		FEE	6-8-55	48010-320
2867	S. SALTZBURG		FEE	8-17-55	45685-115
2868	KLASKY		FEE	5-26-55	47895-430
2871	LEE		FEE	3-4-55	47178-266
2872	RAMOS		FEE	11-17-54	46133-409
2873	ELLIS		FEE	3-11-55	47168-42
2874	VENEGAS		FEE	3-31-55	47355-426
2875	VILLA		FEE	3-14-55	47178-264
2876	ALVAREZ		FEE	3-18-55	47235-176
2877	DORADO		FEE	3-10-55	47154-438
2878	SAUREZ		FEE	4-28-55	47624-372
2879	H.L. SANCHEZ		FEE	1-29-54	46228-437
2880	TELLEZ		FEE	3-10-55	47154-434
2881	PENA		FEE	4-1-55	47372-191
2882	GONZALEZ		FEE	4-6-55	47408-230
2883	ORTEGA		FEE	3-9-55	47141-430
B4127	CASILLAS		FEE	6-18-62	D1652-701
B4129	SWAN		FEE	5-7-62	D1605-287
D-B4129	M.E. TORREZ		D.D.	7-31-67	D3719-281
B4130	M.E. TORREZ		FEE	5-8-63	D2020-675
B4158	KLASKY		FEE	6-4-62	D1635-659
B4160	B. SALTZBURG		FEE	7-12-63	D2101-51
B4161	P. MORRIS		FEE	5-18-62	D1619-357
B4162	KALLIMANS		COND	11-20-63	D2263-386
B4163	T. MONTESANTO		FEE	6-18-62	D1652-640
B4264	DORADO		FEE	10-31-62	D1808-171
D-B4264	G. SATER		D.D.	2-26-65	D2813-548
D-B4264	M.V. SATER		D.D.	12-28-67	D3870-302
B4265	B. SALTZBURG		FEE	11-5-63	D2245-53
B4268(PAR. 1-2)	G. SATER		FEE	3-17-64	D2397-319
R546 (PAR. 1-2)	CO. OF LOS ANGELES		REL.	3-29-68	R2954-923-24
R564 (PAR. 9)	CO. OF LOS ANGELES		REL.	7-27-67	R2796-656

PARCEL NO	GRANTOR OR GRANTEE	AREA * ACQ EXCESS TOTAL	INST	RECORDING DATE	OR	ISSUE DATE
D-2639(PAR.3)	L.A.C.F.C.D.		SEE	F1526-3		
2831	AMRHEIN		FEE	4-13-55	47473-284	
2832	THOMPSON		FEE	3-31-55	47355-428	
2833	S. BUTT		FEE	4-4-55	47392-429	
2834	PADILLA		FEE	4-22-55	47570-158	
2835	MC GREW		FEE	5-24-55	47869-214	
2836	S.H. BUTT		FEE	5-27-55	47944-221	
2837	DURAN		FEE	5-25-55	47886-370	
2838	SAUCEDO		FEE	4-29-55	47637-438	
2839	LOPEZ		FEE	7-19-55	48397-236	
2840	KUZNETZOFF		FEE	6-9-55	48023-350	
2841	MONTESANTO		FEE	6-2-55	47956-433	
2842	JOHNSON		FEE	2-9-56	50273-296	
2843	NORRIS		COND	12-7-56	53069-272	
2844	CURTIN		FEE	5-20-55	47844-170	
2845	CASTELO		FEE	5-9-55	47722-92	

STATE OF CALIFORNIA
TRANSPORTATION AGENCY
DEPARTMENT OF PUBLIC WORKS
DIVISION OF HIGHWAYS
(Old. 07-LA-167-C, LA.)

R/W MAP
NO. F 1526-6
07-L.A.-7-PM.-24.5

50 0 50 DATE _____
RWPE SR

LEGEND: ACCESS DENIED EXCLUDES STREET AREA
 AREA IN SQUARE FEET UNLESS OTHERWISE NOTED
 PREVIOUS RECORD DATA

FOR CONTINUATION SEE MAP NO. F 1526-5

FOR CONTINUATION SEE MAP NO. F1780

F.M. 21614-7