

- F1524 Index Map
- ① F1524-1
  - ② F1524-2
  - ③ F1524-3
  - ④ F1524-4
  - ⑤ F1524-5
  - ⑥ F1524-6
  - ⑦ F1524-7
  - ⑧ F1524-8
  - ⑨ F1524-9

STATE OF CALIFORNIA TRANSPORTATION AGENCY  
 DEPARTMENT OF PUBLIC WORKS  
 DIVISION OF HIGHWAYS  
 07-LA - 7 - 20.5/22.0  
 R/W INDEX MAP  
 400 0 400  
 F-No. 1524 DATE:

F.M. 21615-1

11-9-71

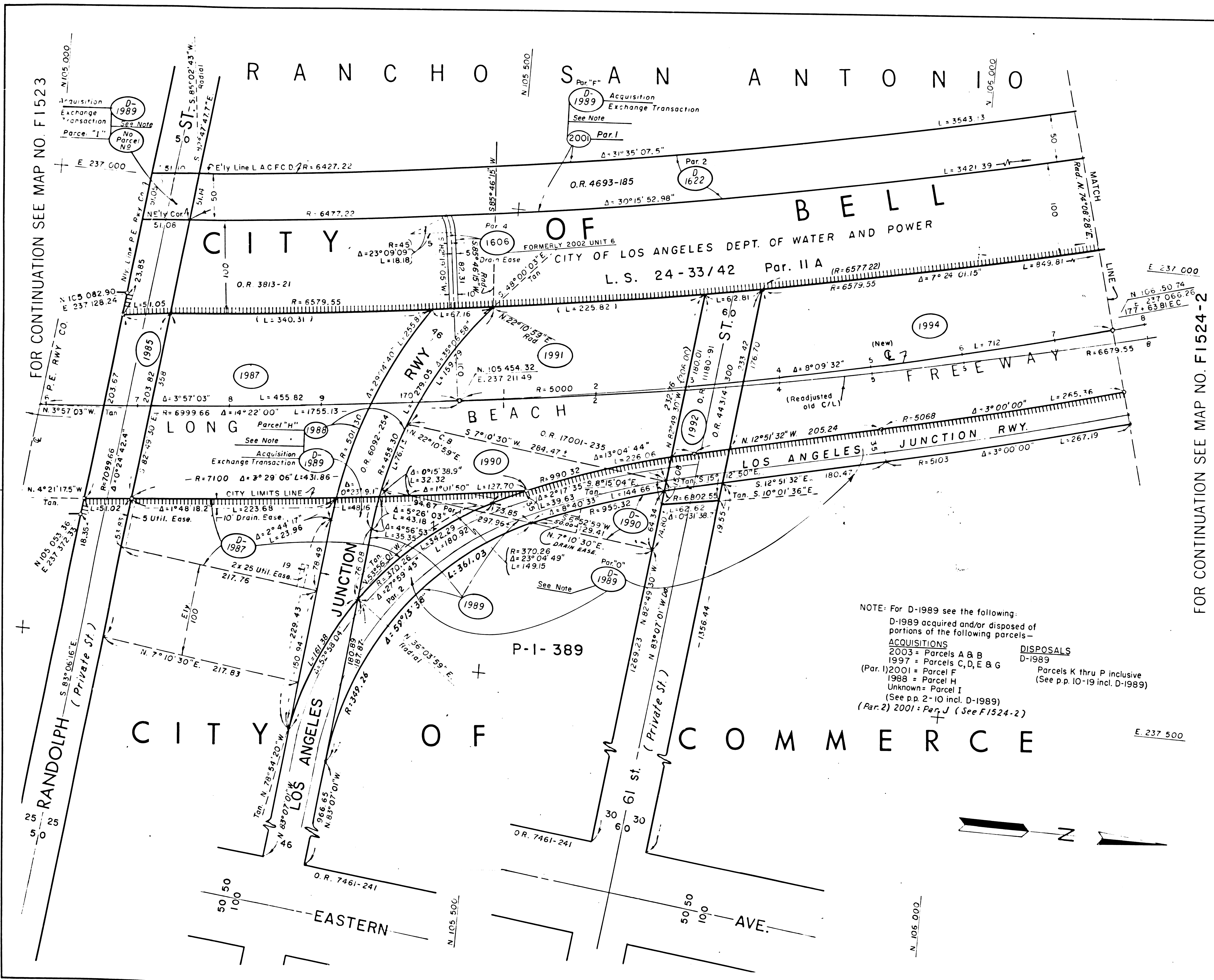

PARCEL NO	GRANTOR OR GRANTEE	ACO	EXCESS	AREA * TOTAL	INST	RECORDING DATA DATE OR
1985	Central Mfg Dist Inc				Fee	4-8-54 44293-283
1987	Sierra Oil & Clay Co				Fee	3-28-52 38589-190
D-1987	Jeffries Truck Pkg & Equip				J.D.	1-16-63 01887-824
1989	Vsg Oil Prod Co Inc.				Fee	4-9-54 44293-28
D-1989	Cent Mfg Dist Inc				D.D.	9-4-53 0206-399
1988 =	Par. "H"				Exch.	
D-1989					"	"
NO Par. NO =	Par. "I"				"	"
D-1989	Par. "F"				"	"
2001 (Par. 1)					"	"
D-1989	Disposal Par. "O"				"	"
1990	Thurman				Fee	5-5-53 41641-354
D-1990	Emery Industries, Inc.				D.D.	6-8-59 0494-621
1991	Non Corrosive Prod. Co. Inc.				Fee	2-6-53 40918-190
1992	Cent Mfg Dist Inc				Fee	4-13-54 44314-300
1994	Angeles Paper Box Co.				Fee	4-18-55 47511-312
1606	LA DWBP Formerly 2002 Unit 6				Ease	12-9-58 56450-86
D-1622	City of L.A. Par. 2				D.D.	4-11-60 0810-502

NOTE: For D-1989 see the following:  
 D-1989 acquired and/or disposed of portions of the following parcels—  
 ACQUISITIONS  
 2003 = Parcels A & B  
 1997 = Parcels C, D, E & G  
 (Par. 1) 2001 = Parcel F  
 1988 = Parcel H  
 Unknown = Parcel I  
 (See p. 2-10 incl. D-1989)  
 (Par. 2) 2001 = Par. J (See F1524-2)

DISPOSALS  
 D-1989  
 Parcels K thru P inclusive  
 (See p. 10-19 incl. D-1989)

ISSUE DATE

STATE OF CALIFORNIA  
 TRANSPORTATION DEPARTMENT OF  
 AGENCY PUBLIC WORKS  
 DIVISION OF HIGHWAYS

**R/W MAP**  
 (Old LA-167-B)  
 NO. F 1524-1  
 07-LA-7 PM 20.6

50 0 50  
 RWPE DATE  
 SR

LEGEND: ACCESS DENIED EXCLUDES STREET AREA  
 AREA IN SQUARE FEET UNLESS OTHERWISE NOTED  
 PREVIOUS RECORD DATA

F.M. 21615-2

11-9-71

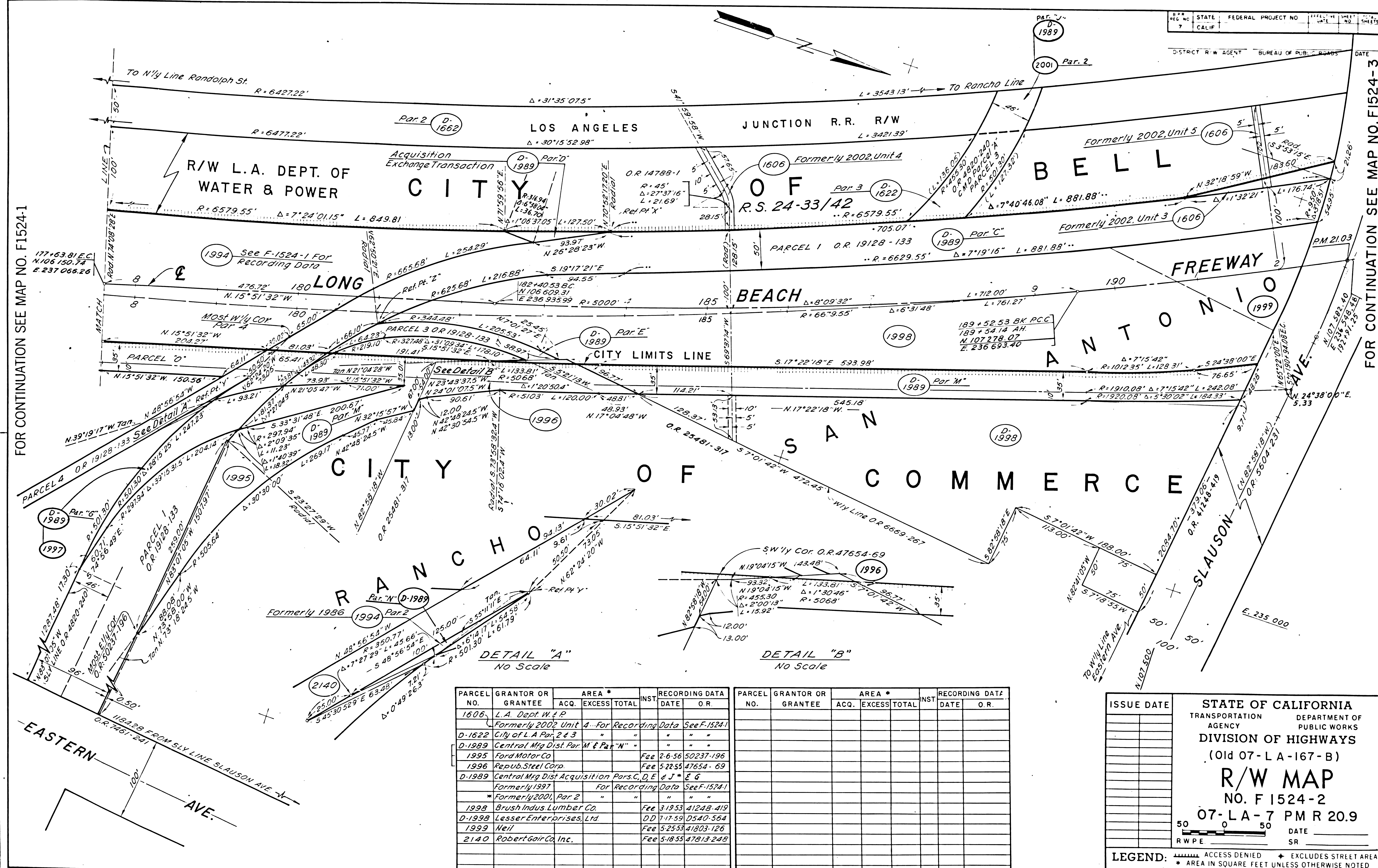

FOR CONTINUATION SEE MAP NO. F1524-1

FOR CONTINUATION SEE MAP NO. F1524-3

**DETAIL "A"**  
No Scale

**DETAIL "B"**  
No Scale

PARCEL NO.	GRANTOR OR GRANTEE	AREA *			INST.	RECORDING DATA	
		ACQ.	EXCESS	TOTAL		DATE	O. R.
1606	L. A. Dept. W & P						
	Formerly 2002 Unit 4					See F-1524-1	
D-1622	City of L. A. Par. 2 & 3					" "	
D-1989	Central Mfg. Dist. Par. W & Par. N					" "	
1995	Ford Motor Co.				Fee 2-6-56	50237-196	
1996	Repub. Steel Corp.				Fee 5-22-55	47654-69	
D-1989	Central Mfg. Dist. Acquisition Pars. C, D, E & J					" "	
	Formerly 1997					For Recording Data See F-1524-1	
	Formerly 2001, Par. 2					" "	
1998	Brush Indus. Lumber Co.				Fee 3-19-53	41248-419	
D-1998	Lesser Enterprises, Ltd.				DD 7-17-59	0540-564	
1999	Neil				Fee 5-25-53	41803-126	
2140	Robert Gar Co. Inc.				Fee 5-18-55	47813-248	

**STATE OF CALIFORNIA**  
 TRANSPORTATION DEPARTMENT OF PUBLIC WORKS  
 AGENCY  
**DIVISION OF HIGHWAYS**  
 (Old 07-LA-167-B)  
**R/W MAP**  
 NO. F1524-2  
 07-LA-7 PM R 20.9  
 DATE \_\_\_\_\_  
 SR \_\_\_\_\_

**LEGEND:** ACCESS DENIED EXCLUDES STREET AREA  
 \* AREA IN SQUARE FEET UNLESS OTHERWISE NOTED  
 ( ) PREVIOUS RECORD DATA

F.M. 21615-3

11-9-71

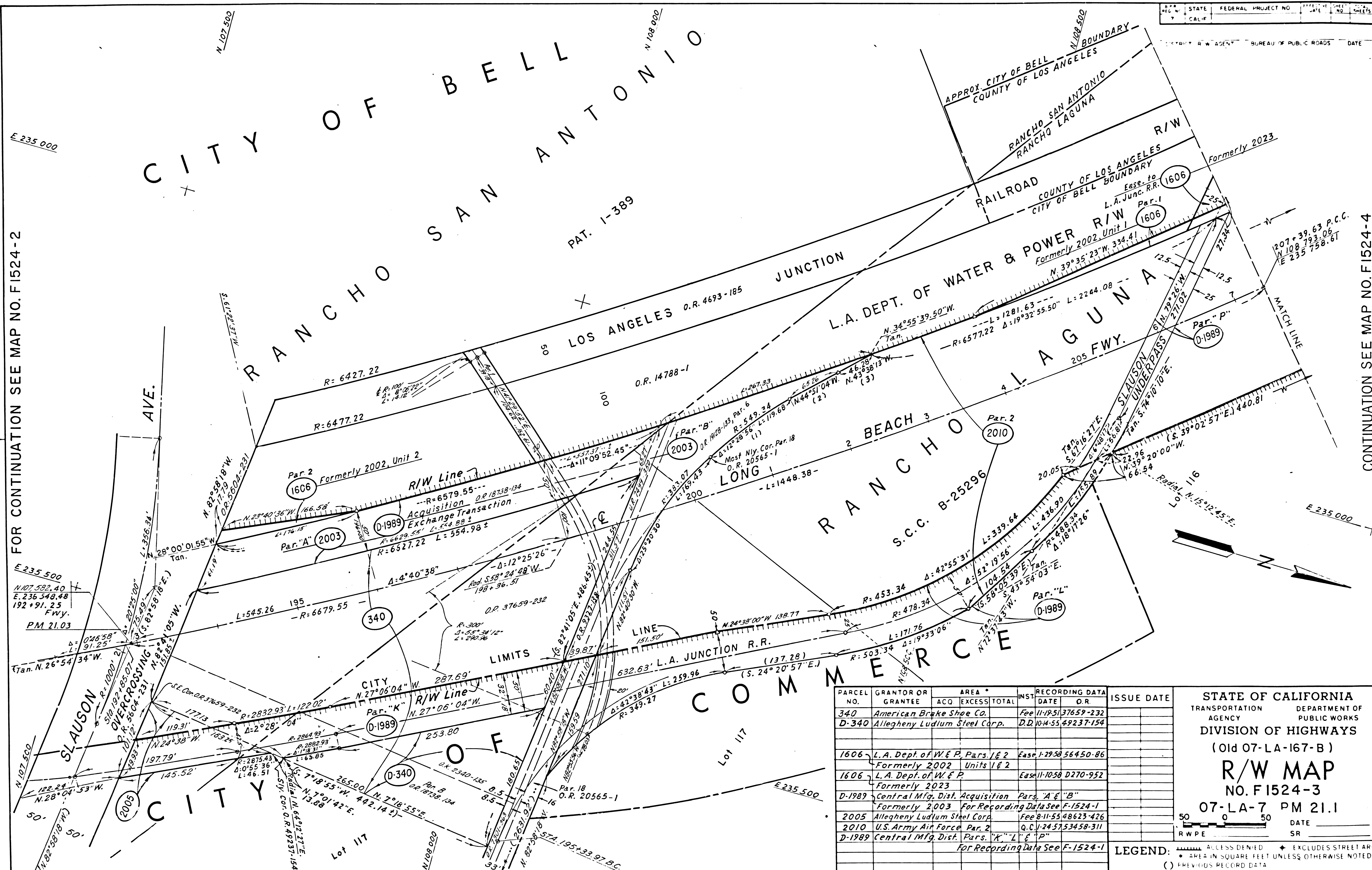

FOR CONTINUATION SEE MAP NO. F1524-2

CONTINUATION SEE MAP NO. F1524-4

PARCEL NO.	GRANTOR OR GRANTEE	AREA * ACQ EXCESS TOTAL	INST. DATE	RECORDING DATA DATE O.R.	ISSUE DATE
340	American Brake Shoe Co.		Fee	11-19-51 37659-232	
D-340	Allegheny Ludlum Steel Corp.		D.D.	10-14-55 49237-154	
1606	L.A. Dept. of W & P. Pars. 1 & 2		Ease	1-29-58 56450-86	
1606	L.A. Dept. of W & P. Formerly 2002 Units 1 & 2		Ease	11-10-58 D270-952	
D-1989	Central Mfg. Dist. Acquisition Pars. "A" & "B"				
2005	Allegheny Ludlum Steel Corp.		Fee	8-11-55 48623-426	
2010	U.S. Army Air Force. Par. 2		Q.C.	1-24-57 53458-311	
D-1989	Central Mfg. Dist. Pars. "K", "L" & "P"				

STATE OF CALIFORNIA  
 TRANSPORTATION DEPARTMENT OF  
 AGENCY PUBLIC WORKS  
 DIVISION OF HIGHWAYS  
 (Old 07-LA-167-B)  
**R/W MAP**  
 NO. F1524-3  
 07-LA-7 PM 21.1  
 DATE \_\_\_\_\_  
 SR \_\_\_\_\_

LEGEND:  
 - - - - - ACCESS DENIED + EXCLUDES STREET AREA  
 \* AREA IN SQUARE FEET UNLESS OTHERWISE NOTED  
 ( ) PREVIOUS RECORD DATA

F.M. 21615-4

11-9-71

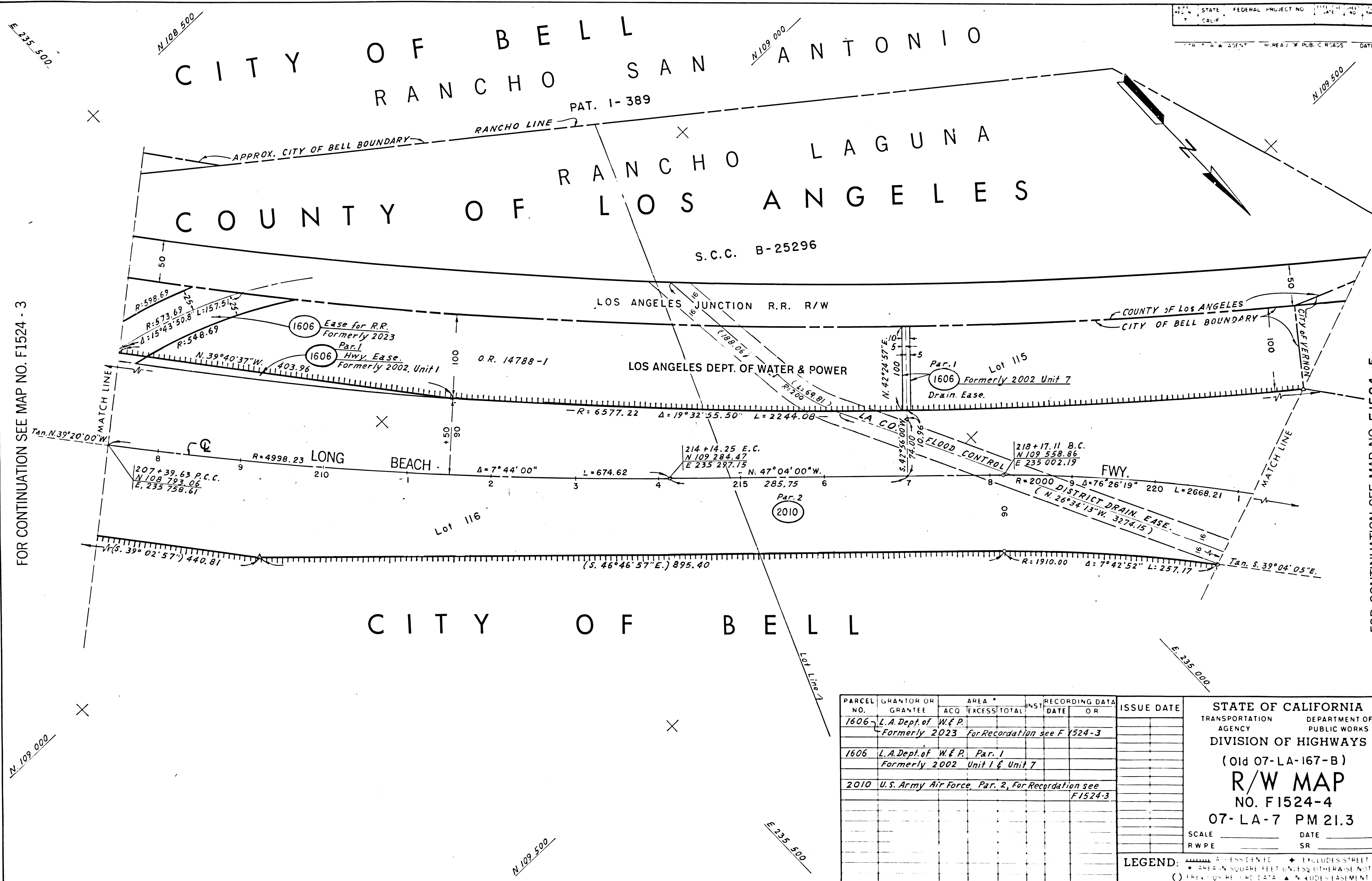

FOR CONTINUATION SEE MAP NO. F1524-3

FOR CONTINUATION SEE MAP NO. F1524-5

PARCEL NO.	GRANTOR OR GRANTEE	AREA * ACQ EXCESS TOTAL	INS.	RECORDING DATA		ISSUE DATE
				DATE	OR	
1606	L.A. Dept. of W. & P. Formerly 2023					
	For Recordation see F 1524-3					
1606	L.A. Dept. of W. & P. Par. 1 Formerly 2002 Unit 1 & Unit 7					
2010	U.S. Army Air Force, Par. 2, For Recordation see F1524-3					

STATE OF CALIFORNIA  
 TRANSPORTATION AGENCY DEPARTMENT OF PUBLIC WORKS  
 DIVISION OF HIGHWAYS  
 (Old 07-LA-167-B)  
**R/W MAP**  
 NO. F1524-4  
 07-LA-7 PM 21.3  
 SCALE \_\_\_\_\_ DATE \_\_\_\_\_  
 RWPE \_\_\_\_\_ SR \_\_\_\_\_

LEGEND: 
 \* AREA IN SQUARE FEET UNLESS OTHERWISE NOTED  
 ( ) FREEZING RECORD DATA ▲ IN EASEMENT AREA

F.M. 21615-5

11-9-71

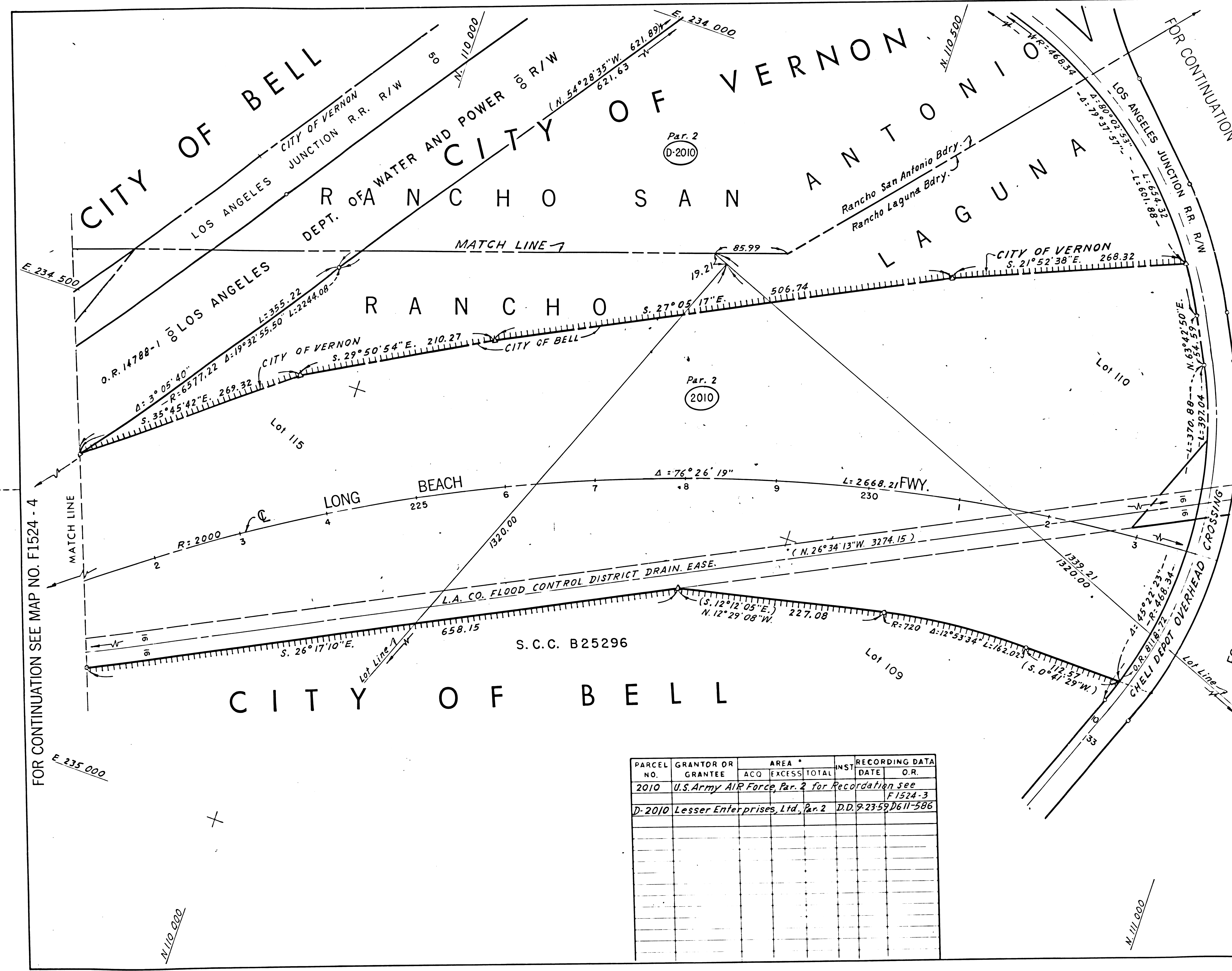

FOR CONTINUATION SEE MAP NO. F1524-4

FOR CONTINUATION SEE MAP NO. F1524-6

PARCEL NO.	GRANTOR OR GRANTEE	AREA *			INST.	RECORDING DATA	
		ACO	EXCESS	TOTAL		DATE	O.R.
2010	U.S. Army Air Force, Par. 2 for Recordation see F1524-3						
D-2010	Lesser Enterprises, Ltd., Par. 2				D.D. 9-23-59	D611-586	

ISSUE DATE	STATE OF CALIFORNIA
	TRANSPORTATION DEPARTMENT OF PUBLIC WORKS
	AGENCY
	DIVISION OF HIGHWAYS
	(Old 07-LA-167-B)
	<b>R/W MAP</b>
	NO. F1524-5
	07-LA-7 PM 21.5
	DATE _____
	SR _____

LEGEND:   
 \* AREA IN SQUARE FEET UNLESS OTHERWISE NOTED   
 ( ) PREVIOUS RECORD DATA \* A - RUDS EASEMENT AREA

F.M. 21615-6

11-9-71

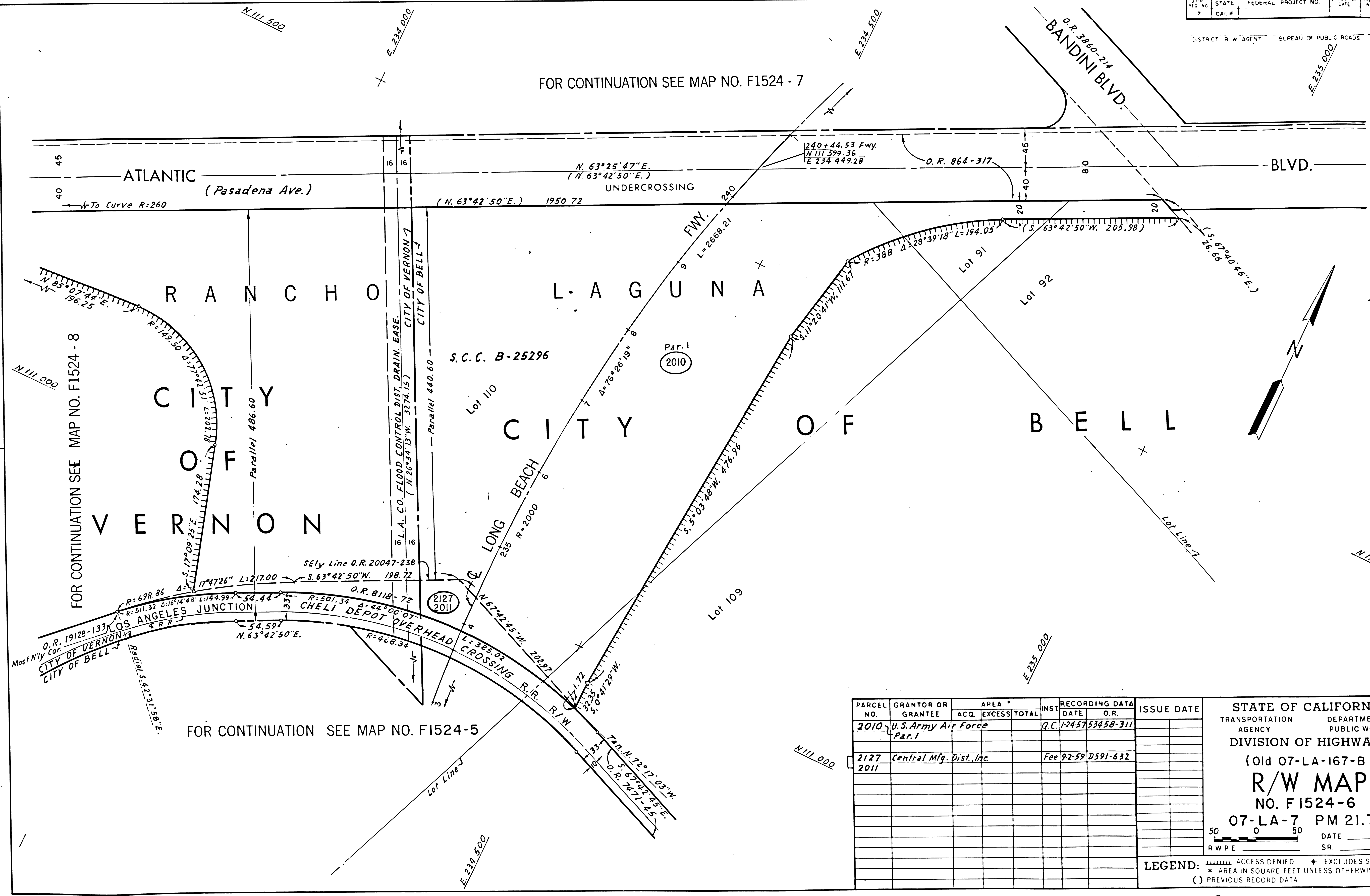

PARCEL NO.	GRANTOR OR GRANTEE	AREA * ACQ. EXCESS TOTAL	RECORDING DATA		ISSUE DATE
			INST. DATE	O.R.	
2010	U. S. Army Air Force Par. 1		Q.C.	1-24-57	53458-311
2127	Central Mfg. Dist. Inc.		Fee	92-59	D591-632
2011					

STATE OF CALIFORNIA  
TRANSPORTATION DEPARTMENT OF PUBLIC WORKS  
AGENCY DIVISION OF HIGHWAYS  
(Old 07-LA-167-B)  
**R/W MAP**  
NO. F1524-6  
07-LA-7 PM 21.7  
DATE \_\_\_\_\_  
RWPE \_\_\_\_\_ SR \_\_\_\_\_

LEGEND:  
 ACCESS DENIED  
 EXCLUDES STREET AREA  
 AREA IN SQUARE FEET UNLESS OTHERWISE NOTED  
 ( ) PREVIOUS RECORD DATA

F.M. 21615-7

11-9-71

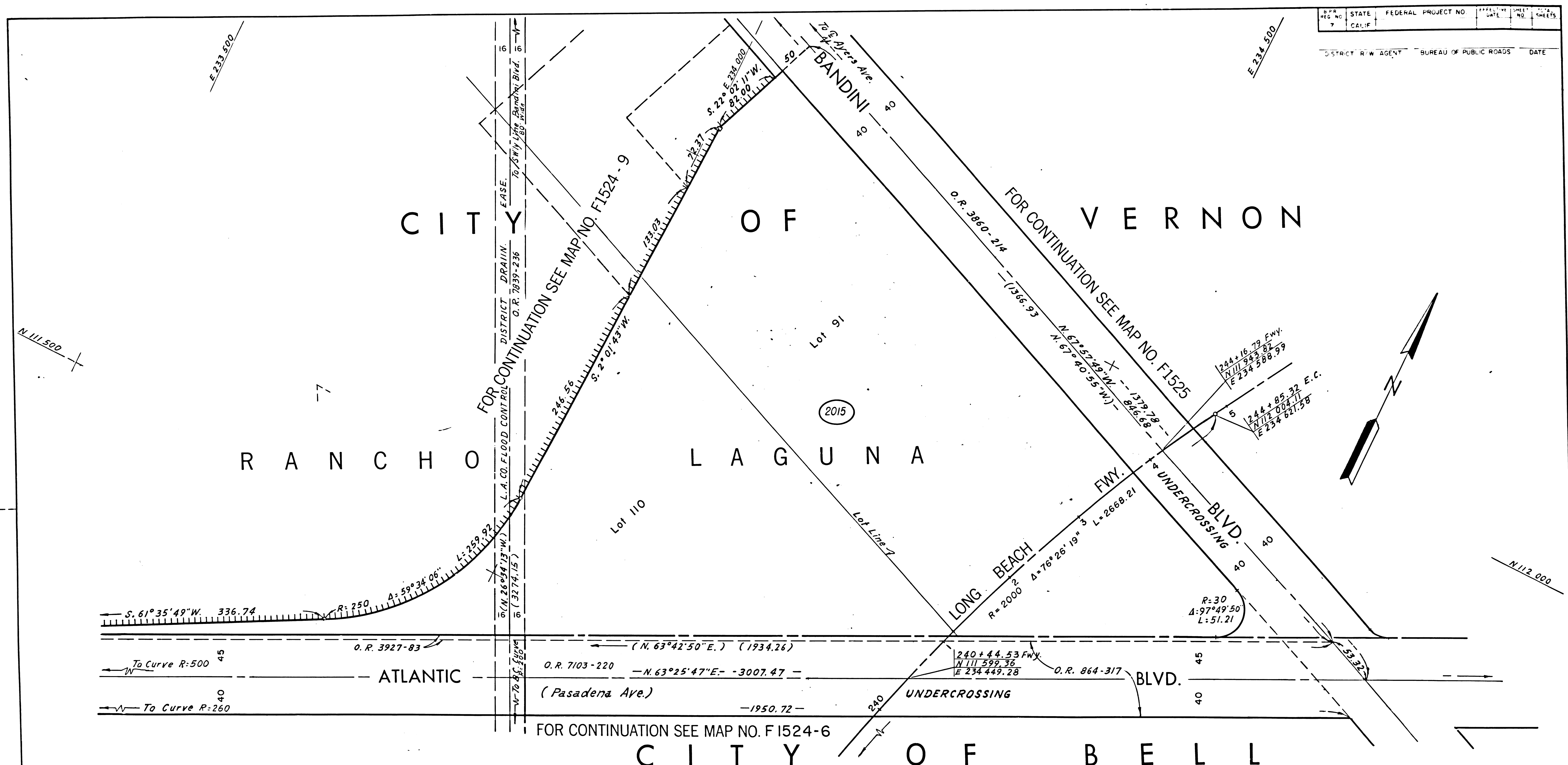

PARCEL NO.	GRANTOR OR GRANTEE	AREA *			INST.	RECORDING DATA		ISSUE DATE
		ACO	EXCESS	TOTAL		DATE	O. R.	
2015	Anderson				Fee	7-19-51	36797-164	

STATE OF CALIFORNIA  
 TRANSPORTATION AGENCY DEPARTMENT OF PUBLIC WORKS  
 DIVISION OF HIGHWAYS  
 (Old 07-LA-167-B)  
**R/W MAP**  
 NO. F1524-7  
 07-LA-7 PM 21.9  
 DATE \_\_\_\_\_  
 SR \_\_\_\_\_  
**LEGEND:** ACCESS DENIED EXCLUDES STREET AREA  
 AREA IN SQUARE FEET UNLESS OTHERWISE NOTED  
 PREVIOUS RECORD DATA

F.M. 21615-8



# CITY OF BELL

CITY OF BELL  
 CITY OF VERNON

CITY OF BELL  
 CITY OF VERNON

LOS ANGELES JUNCTION R.R. R/W

LOS ANGELES DEPT. OF WATER & POWER R/W

(N. 54°28'35"W. 621.89)  
 (N. 54°46'34"W. 621.63 D.D.)

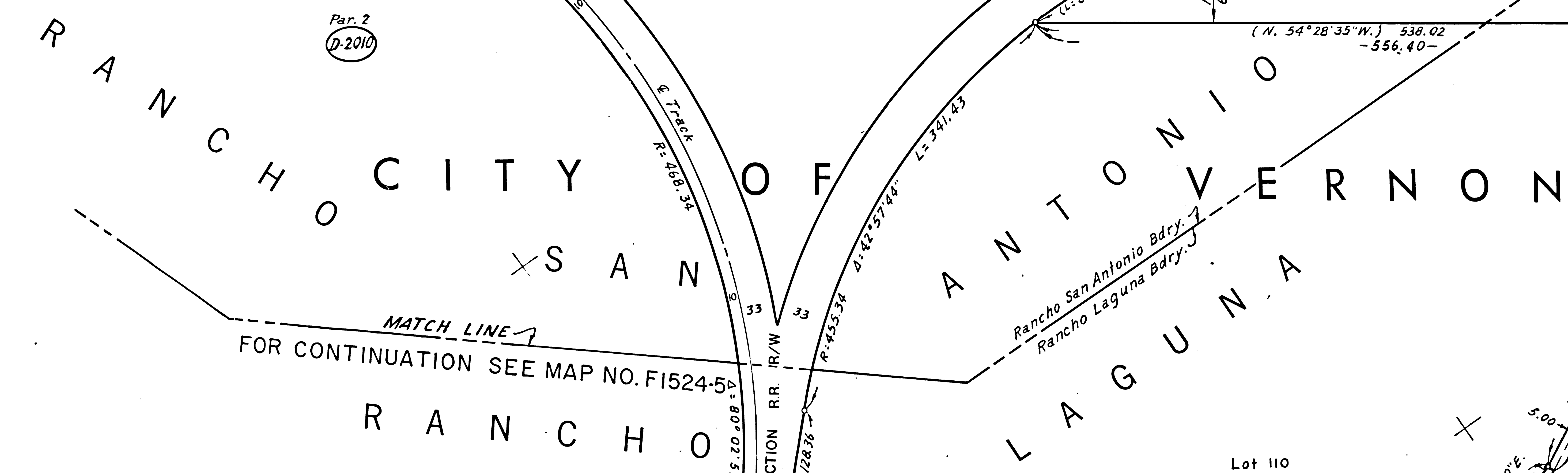

MATCH LINE  
 FOR CONTINUATION SEE MAP NO. F1524-5

RANCHO

FOR CONTINUATION SEE MAP NO. F1524-6

PARCEL NO.	GRANTOR OR GRANTEE	ACQ.	EXCESS	TOTAL	INST. DATE	RECORDING DATA
2010	U.S. Army Air Force	Par. 1			Q.C. 124-57	53458-311
D-2010	Lesser Enterprises, Ltd.	Par. 1			D.D. 9-23-59	D611-586
D-2010	"	"			Par. 2	For Recordation see F1524-5
REL. 489	City of Vernon	Par. 9			REL. 10-4-66	R7639-194

ISSUE DATE

STATE OF CALIFORNIA  
 TRANSPORTATION DEPARTMENT OF PUBLIC WORKS  
 AGENCY PUBLIC WORKS  
 DIVISION OF HIGHWAYS  
 (Old 07-LA-167-B)  
**R/W MAP**  
 NO. F1524-8  
 07-LA-7 PM 21.8

50 0 50 DATE  
 RW PE SR

LEGEND: ACCESS DENIED  
 AREA IN SQUARE FEET UNLESS OTHERWISE NOTED  
 PREVIOUS RECORD DATA INCLUDES EASEMENT AREA

F.M. 21615-9

11-9-71

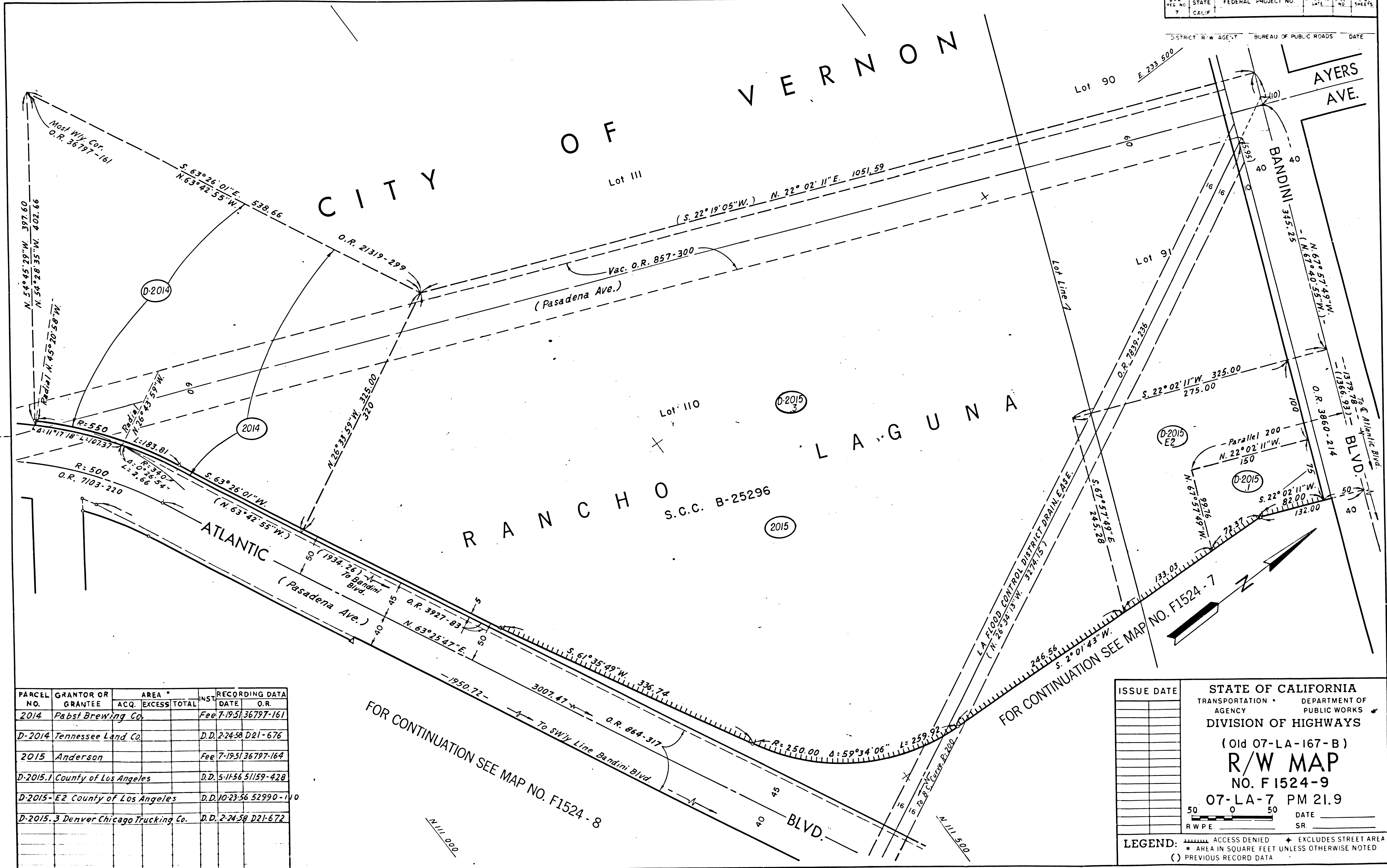

PARCEL NO.	GRANTOR OR GRANTEE	AREA *		INST. DATE	RECORDING DATA	
		ACQ.	EXCESS TOTAL		DATE	O.R.
2014	Pabst Brewing Co.			Fee	7-19-51	36797-161
D-2014	Tennessee Land Co.			D.D.	2-24-58	D21-676
2015	Anderson			Fee	7-19-51	36797-164
D-2015.1	County of Los Angeles			D.D.	5-11-56	51159-428
D-2015-E2	County of Los Angeles			D.D.	10-23-56	52990-140
D-2015.3	Denver Chicago Trucking Co.			D.D.	2-24-58	D21-672

ISSUE DATE

STATE OF CALIFORNIA  
TRANSPORTATION AGENCY  
DEPARTMENT OF PUBLIC WORKS  
DIVISION OF HIGHWAYS

(Old 07-LA-167-B)

**R/W MAP**  
NO. F 1524-9

07-LA-7 PM 21.9

DATE \_\_\_\_\_  
SR \_\_\_\_\_

LEGEND:   
 ACCESS DENIED   
 EXCLUDES STREET AREA   
 AREA IN SQUARE FEET UNLESS OTHERWISE NOTED   
 PREVIOUS RECORD DATA

F.M. 21615-10

11-9-11