

CITY OF BELL

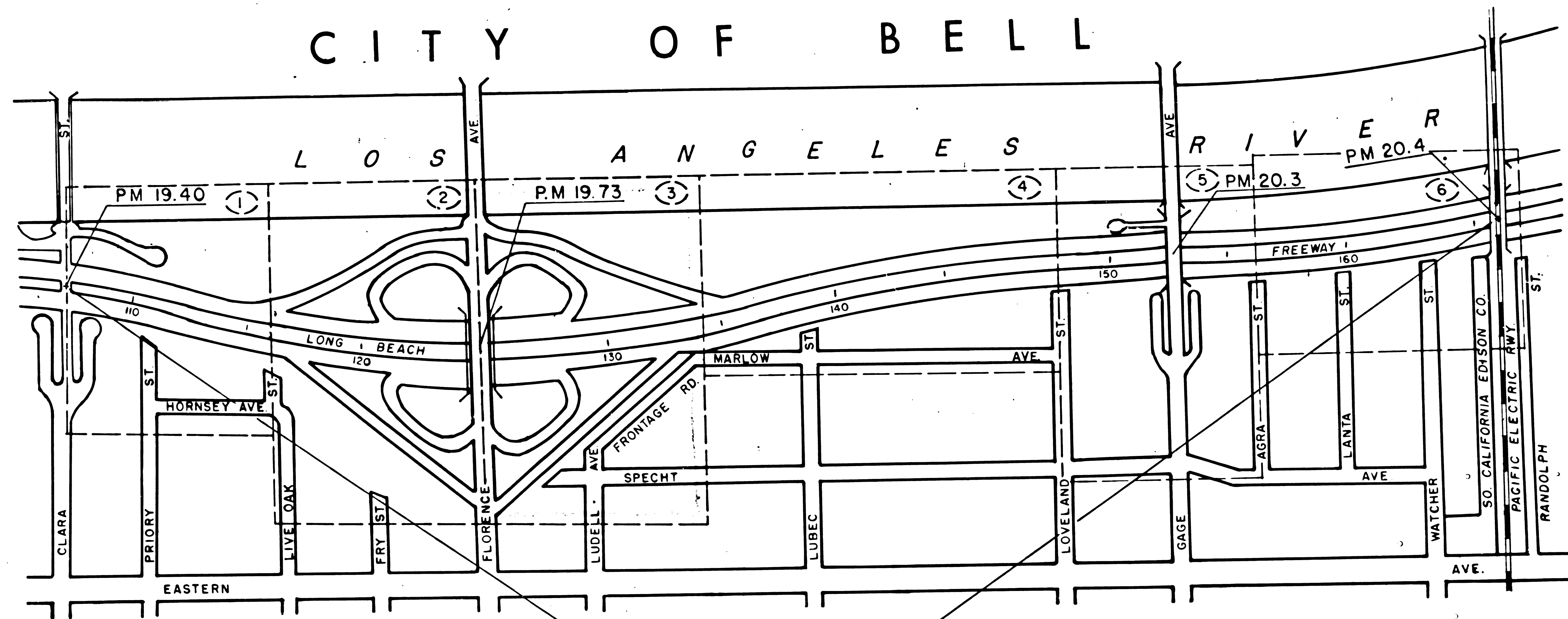

- F1523 Index Map
- ① F1523-1
 - ② F1523-2
 - ③ F1523-3
 - ④ F1523-4
 - ⑤ F1523-5
 - ⑥ F1523-6

CITY OF BELL GARDENS

Note: City Limit is along Southeast R/W Line.

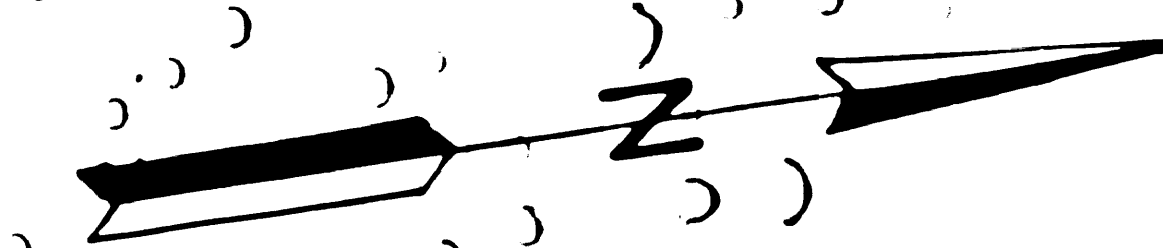
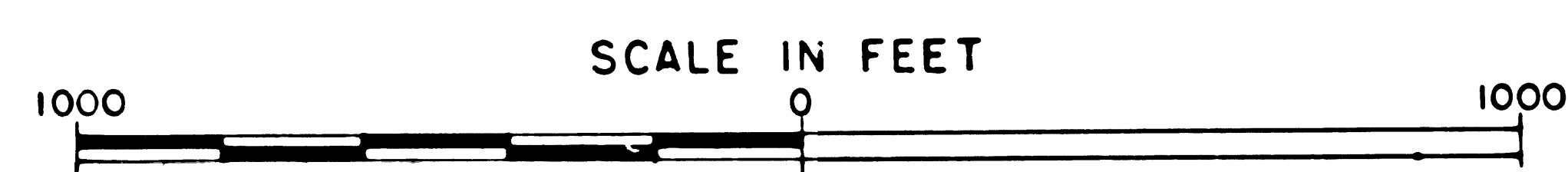

STATE OF CALIFORNIA TRANSPORTATION AGENCY
 DEPARTMENT OF PUBLIC WORKS
 DIVISION OF HIGHWAYS
 07- LA - 7 - 19.4/20.4
R/W INDEX MAP
 SHEET 1 OF 7
 DATE:

F.M. 21616-1

8-11-70

FOR CONTINUATION SEE MAP NO. F-1522

FOR CONTINUATION SEE MAP NO. F-1523-2

STATE	FEDERAL PROJECT NO.	EFFECTIVE DATE	SHEET NO.	TOTAL SHEETS
CALIF.				

DISTRICT R/W AGENT BUREAU OF PUBLIC ROADS DATE

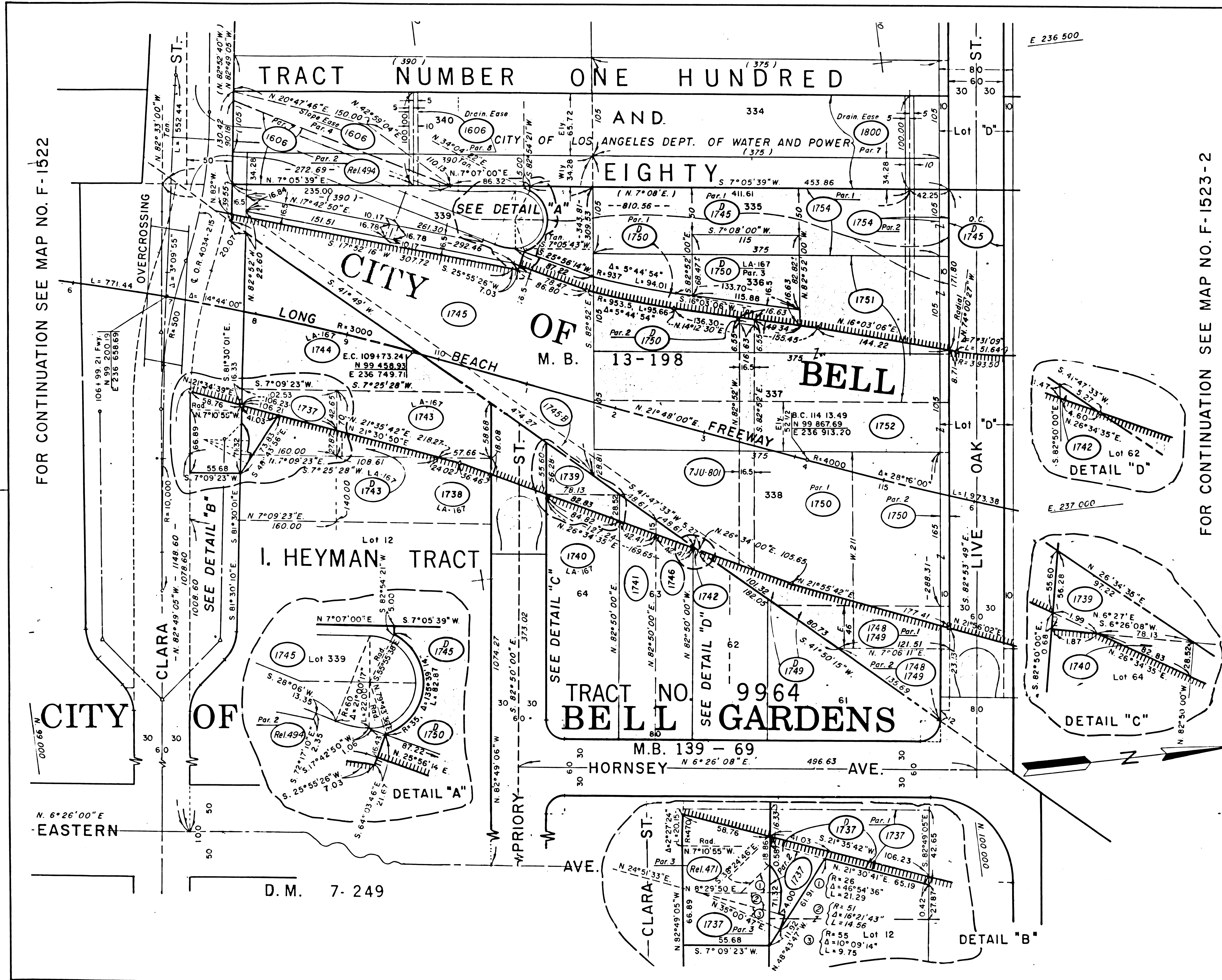

PARCEL NO	GRANTOR OR GRANTEE	ACO	AREA * EXCESS	TOTAL	INST	RECORDING DATE	DATA OR
1606	City L.A. W.B.P.				Ease	1-29-58	56450-86
Parcel B	Formerly 1706						
1737	Kimm				Fee	2-10-54	43806-57
	Par. 1, 2 & 3						
D-1737	Morris				D.D.	5-26-67	03654-663
1738	Teeler				Fee	9-14-53	42682-196
1739	Hell Gardens W. Co.				Fee	9-10-53	42651-345
1740	Howell				Fee	3-9-56	50551-430
1741	McVeigh				Fee	1-54-54	4352-448
1742	Leslie				Fee	2-10-54	43806-55
1743	King				Fee	1-8-54	43614-372
D-1743	Teeler				D.D.	1-5-66	03167-55
1744	Bartick				Fee	2-1-54	43721-403
1745	Williams				Fee	3-31-54	44215-405
D-1745	Janis				D.D.	11-24-59	0673-861
1745-B	Standard Oil Co.				O.C.	5-6-57	54419-376
7JU-801	Filed with Q.C.						
1746	McCurdy				Fee	8-3-53	42386-429
1748	Par. 1 & 2						
1749	Kees				Fee	5-14-53	41728-136
D-1749	Self				D.D.	12-21-59	0699-385
1750	Kaufman				Fee	11-30-53	43265-315
	Par. 1 & 2						
D-1750	Standard Oil Co.				D.D.	2-26-57	53752-10
	Par. 1, 2 & 3						
1751	Walsh				Fee	9-30-53	42817-93
1752	Warman				Fee	5-20-53	41772-70
1754	West				Fee	5-1-53	41625-388
	Par. 1 & 2						
1606	City L.A. W.B.P.				Fee	1-29-58	56450-86
Parcel 1	Formerly 2366, Unit 1						
Parcel 2	City L.A. W.B.P.				Ease		
Parcel 3	Formerly 2366, Unit 2						
Rel. 471	City of Bell Gardens				Rel.	8-25-66	R2619-45
	Par. 3						
Rel. 494	City of Bell				Rel.	10-4-66	R2639-196
	Par. 2						
	Par. 7						
1800	City L.A. W.B.P.				Ease	1-29-58	56450-86

ISSUE DATE

STATE OF CALIFORNIA
TRANSPORTATION AGENCY
DIVISION OF HIGHWAYS

R/W MAP
(Old 7-LA-167-B)
NO. F-1523-1
07-LA-7 PM 19.5

SCALE 1"=50' DATE _____
RWPE _____ SR _____

LEGEND: ACCESS DENIED EXCLUDES STREET AREA
* AREA IN SQUARE FEET UNLESS OTHERWISE NOTED
() PREVIOUS RECORD DATA INCLUDES EASEMENT AREA

F.M. 21616-2

8-11-70

Note: City Limit is along Southeast R/W Line.

FOR CONTINUATION/SEE MAP NO. F-1523-1

PARCEL NO	GRANTOR OR GRANTEE	AREA * ACO EXCESS TOTAL	INST DATE OR	RECORDING DATA
D-1745	Janis		D.D.	11-24-59 D673-861
1756	Lee		Fee	8-19-54 45366-218
1757	Crites		Fee	5-18-53 41747-64
D-1757	Lee		D.D.	7-16-59 D538-871
1758	Ellis		Fee	1-14-55 46644-239
1759	Terveer		Fee	7-13-53 42196-317
1760	Griffin		Fee	2-29-53 43483-153
1760	Griffin		Fee	9-25-54 52396-276
1761	Sagent		Fee	7-14-53 42211-132
D-1761	Forney		D.D.	6-8-59 D494-632
1762	Carr		Fee	5-20-53 41772-12
1763	Terry		Fee	5-12-53 41701-368
1764	Peters		Fee	5-29-53 41853-50
1765	Weaver		Fee	6-24-53 42048-366
1766	Stevens		Fee	6-12-53 41961-153
1767	Hampion		Fee	7-13-53 42200-251
1768	Lee		Fee	5-4-54 44495-339
1769	Grabiak		Fee	7-10-53 42186-442
1770	MC Kinney		Fee	5-4-53 41638-392
1774	Vandenburgh		Fee	5-8-53 41677-446
D-1774	Vandenburgh		D.D.	9-23-59 D611-591
1775	Robertson		Fee	5-7-53 41668-385
1777	Lowenberg		Fee	5-1-53 41625-382
1778	Baker		Fee	4-28-53 41585-376
1779	Miller		Fee	5-28-53 41839-247
1780	Miller		Fee	5-4-53 41638-382
1781	Cook		Fee	6-26-53 42074-236
1782	Leckwar		Fee	1-15-53 40741-173
1785	Vandenburgh		Fee	3-24-54 44154-268
D-1785	Red's Catering Co		D.D.	4-10-59 D430-189
1786	Lloyd		Fee	5-21-53 41779-119
1787	Bacon		Fee	1-8-54 43553-361
1788	Penney		Fee	5-28-53 41839-245
1789	Underwood		Fee	5-1-53 41625-380
1790	Murangi		Fee	6-2-53 41875-190
1791	Salyer		Fee	7-17-53 42241-400
1792	Place		Fee	4-27-53 41579-79
1793	Penney		Fee	1-13-56 50039-22
1794	Miller		Fee	5-28-53 41837-349
1795	Chiara		Fee	2-4-54 43757-306
1796	Chiara		Fee	7-10-53 42186-306
1797	Walker		Fee	5-16-55 47790-263
1798	McDonough		Fee	7-22-54 45133-215
1799	MC Cune		Fee	6-4-53 41895-407
1800	City L.A. W & P		Fee	1-29-58 56450-86
1800	City L.A. W & P		Ease	1-29-58 56450-86
Rel-471	City Bell Gardens		Rel.	8-25-56 R2619-45

ISSUE DATE

STATE OF CALIFORNIA
 TRANSPORTATION DEPARTMENT OF
 AGENCY PUBLIC WORKS
 DIVISION OF HIGHWAYS

R/W MAP
 (Old 7-LA-167-B)
 NO. F-1523-2
 07-LA-7 PM 19.6

SCALE 1" = 50' DATE
 R/W P.E. SR.

LEGEND: ACCESS DENIED + EXCLUDES STREET AREA
 * AREA IN SQUARE FEET UNLESS OTHERWISE NOTED
 () PREVIOUS RECORD DATA ▲ INCLUDES EASEMENT AREA

F.M. 21616-3

8-11-70

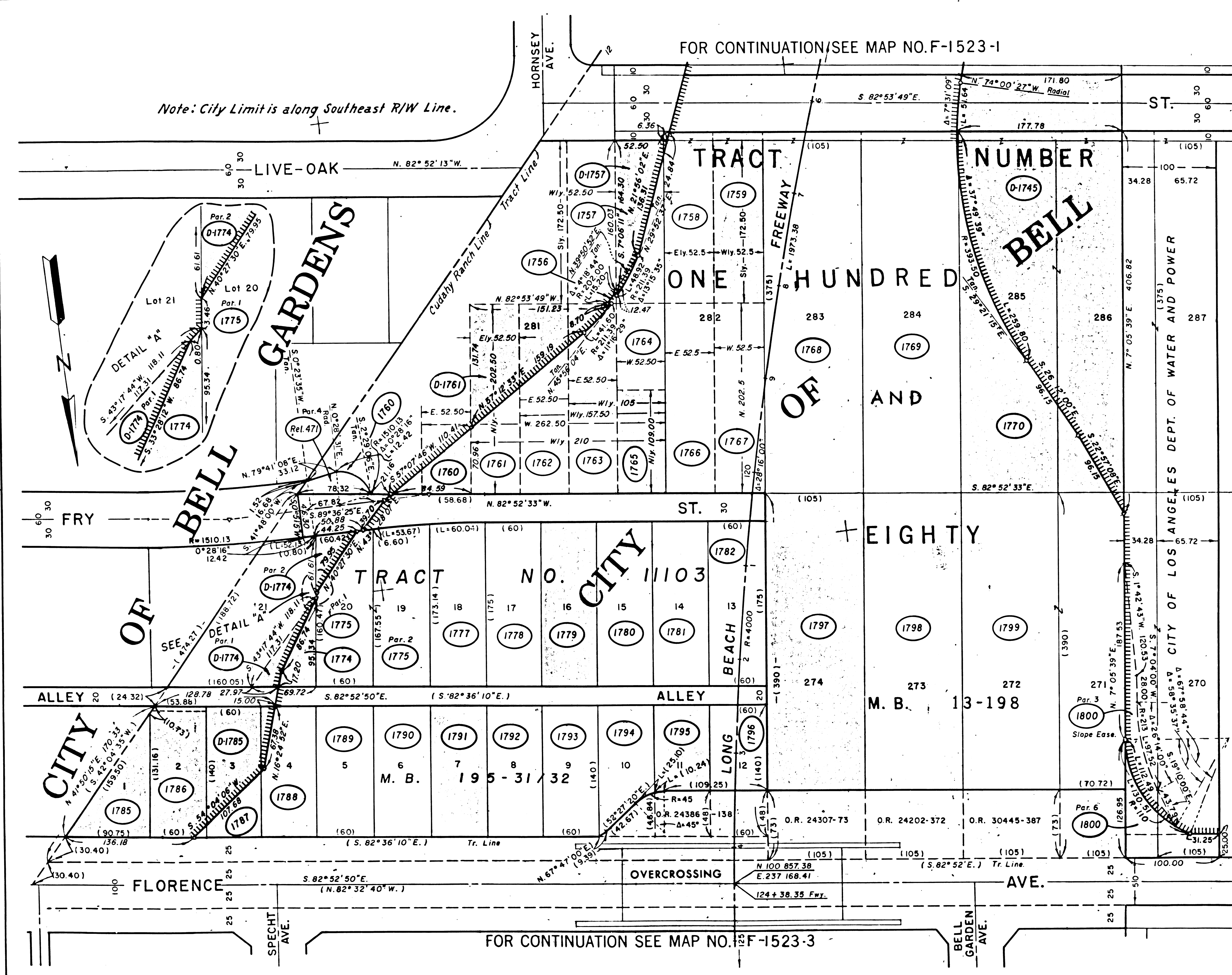

FOR CONTINUATION SEE MAP NO. F-1523-3

Note: City Limit is along Southeast R/W Line

FOR CONTINUATION SEE MAP NO. F-1523-2

REG. NO.	STATE	FEDERAL PROJECT NO.	DATE	SHEET NO.	TOTAL SHEETS
7	CALIF.				
DISTRICT R/W AGENT		BUREAU OF PUBLIC ROADS		DATE	

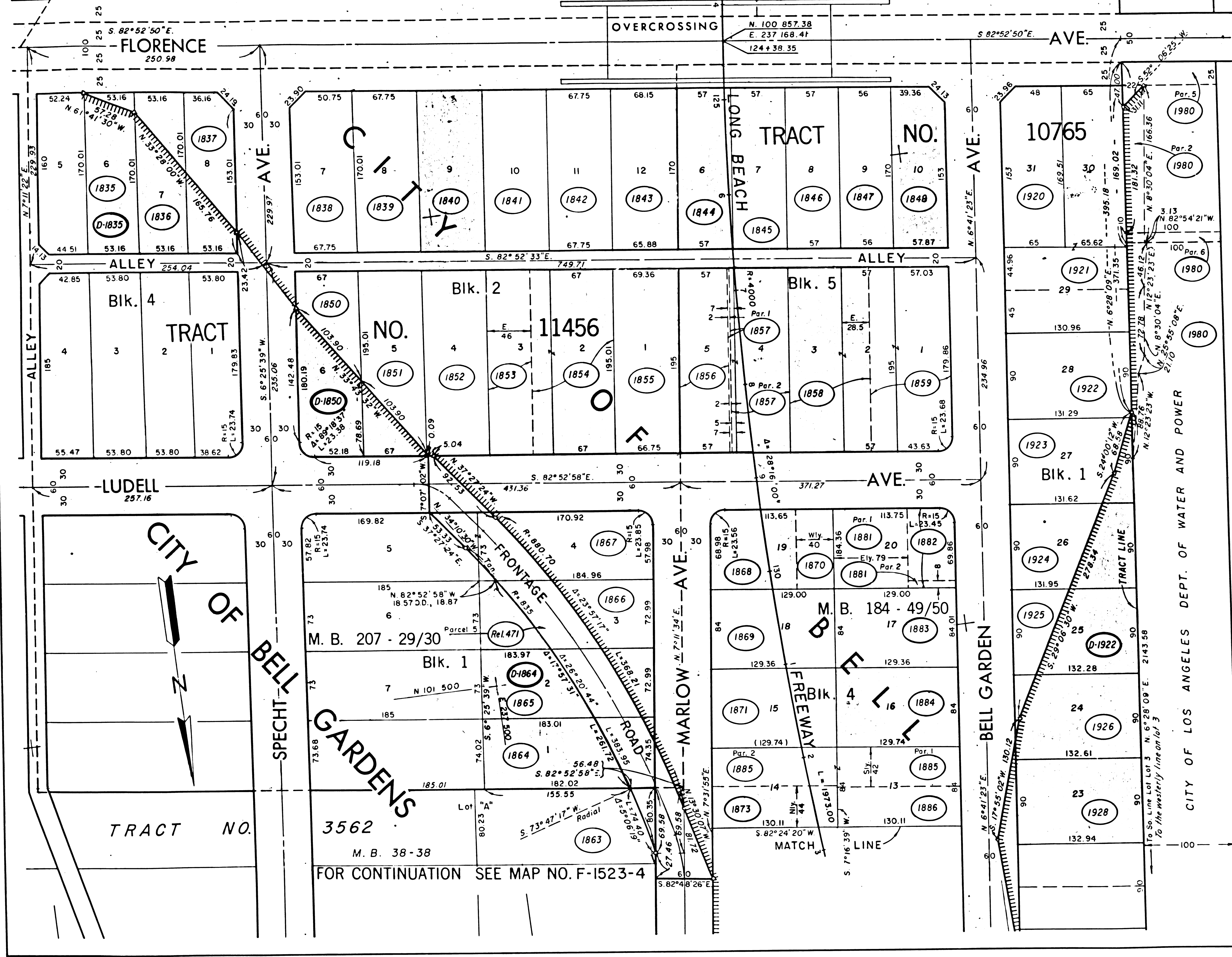

PARCEL NO.	GRANTOR OR GRANTEE	AREA *		INST.	RECORDING DATA	
		ACO	EXCESS TOTAL		DATE	OR
1835	Virnig			Fee	2-23-53	43459-269
D-1835	Virnig			D.D.	4-10-59	D430-199
1836	Gardens Inv. Co.			Fee	8-25-54	45412-104
1837	Robertson			Fee	4-10-53	41447-94
1838	Panicacci			Fee	9-15-53	42691-383
1839	Stanley			Fee	7-13-53	42200-249
1840	Lauder			Fee	7-15-55	48370-184
1841	Chaves			Fee	3-31-54	44216-155
1842	Schumacher			Fee	7-30-53	42344-320
1843	London			Fee	6-29-53	42083-213
1844	Nichols			Fee	7-14-53	V2AM-120768
1845	Creno			Fee	7-14-53	V2AM-120761
1846	Robinson			Fee	7-14-53	V2AM-120769
1847	Pinney			Fee	9-30-53	V2AM-12167RT
1848	Panicacci			Fee	7-15-53	V2AM-120811RT
1850	Lounsbury			Fee	7-23-53	42283-236
D-1850	Perkins			D.D.	1-5-59	D322-360
1851	Alexander			Fee	9-23-53	42756-317
1852	Summers			Fee	7-22-54	45133-213
1853	Jaeschke			Fee	5-18-53	41747-62
1854	Lines			Fee	5-12-53	41701-323
1855	Henwood			Fee	9-18-53	42728-191
1856	Hansen			Fee	9-2-53	V2AP-121721RT
1857	Grace			Fee	7-15-53	B2AM-120809C
1858	Vaughn			Fee	11-23-53	B2AU-123028
1859	Jarvis			Fee	12-2-54	V3AM-12697RT
1863	Perkins			Fee	9-13-54	V3AJ-127518RT
1864	Jordan			Fee	4-3-53	41389-356
D-1864	Janis			D.D.	4-10-59	D430-176
1865	Halberg			Fee	2-19-53	41020-167
1866	Greenwood			Fee	4-3-53	41392-310
1867	Raymond			Fee	7-14-53	42211-129
1868	Harvey			Fee	5-5-53	V2AI-11948RT
1869	Matheson			Fee	4-2-53	V2AG-11803RT
1870	Amdal			Fee	4-24-53	V2AH-119262RT
1871	Nichols			Fee	3-26-53	V2AF-118644RT
1873	Miller			Fee	5-4-53	V2AI-119445RT
1881	Dean			Fee	4-1-53	V2AF-118766RT
1882	Daniels			Fee	3-27-53	V2AF-118673RT
1883	Hoyes			Fee	4-3-53	V2AG-118823RT
1884	G.E. Howard, Jr.			Fee	4-13-53	V2AG-119007RT
1885	Rieder			Fee	3-20-53	V2AF-118335RT
1886	Drum			Fee	4-21-53	V2AH-119181RT
1920	Henry			Fee	7-14-53	V2AM-120764
1921	Blackner			Fee	7-14-53	V2AM-120755RT
1922	McMillan			Fee	4-24-53	CAM-119261RT
D-1922	Jeffries Truck Parts			D.D.	1-29-59	D349-134
1923	Hallam			Fee	7-20-53	V2AM-120874RT
1924	Tally			Fee	4-9-53	V2AG-118944RT
1925	Zinke			Fee	4-22-53	V2AM-119204RT
1926	Hostetter			Fee	4-2-53	V2AG-118805RT
1928	Flynn			Fee	5-8-53	V2AI-119567RT
Rel 471	City Bell Gardens			Rel.	8-25-66	R-2619-45
1980	City LA, W & P			Fee	1-29-58	56450-86

ISSUE DATE _____

STATE OF CALIFORNIA
TRANSPORTATION DEPARTMENT
AGENCY PUBLIC WORKS
DIVISION OF HIGHWAYS

R/W MAP
(Old 7-LA-167-B)
NO. F-1523-3

07-LA-7 PM 19.8

SCALE 1" = 50' DATE _____
R/W P.E. _____ SR. _____

LEGEND: XXXXXX ACCESS DENIED + EXCLUDES STREET AREA
* AREA IN SQUARE FEET UNLESS OTHERWISE NOTED
() PREVIOUS RECORD DATA ▲ INCLUDES EASEMENT AREA

F.M. 21616-4

8-11-70

CITY OF BELL

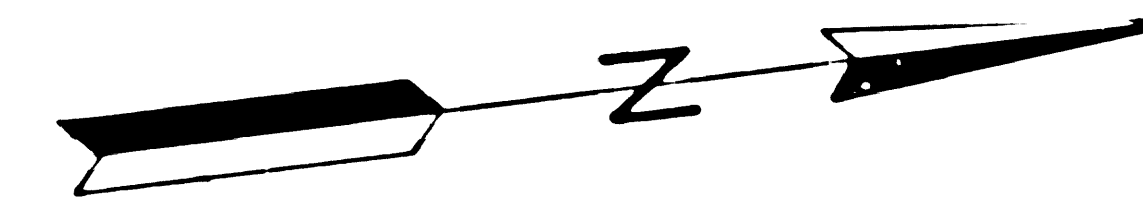

CITY OF LOS ANGELES DEPT. of WATER and POWER

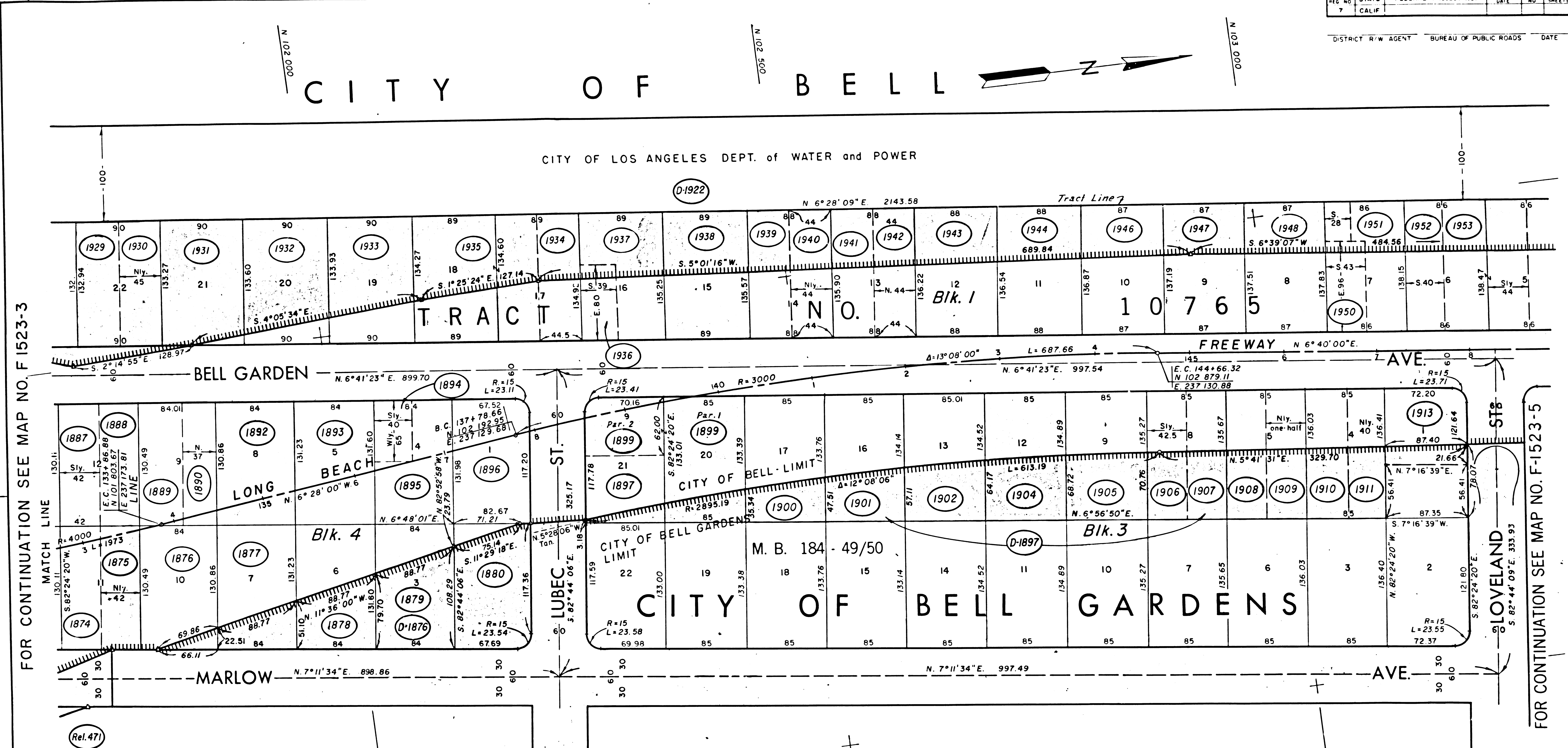

FOR CONTINUATION SEE MAP NO. F-1523-3

FOR CONTINUATION SEE MAP NO. F-1523-5

PARCEL NO.	GRANTOR OR GRANTEE	AREA * ACQ EXCESS TOTAL	INST. DATE OR	RECORDING DATA	PARCEL NO.	GRANTOR OR GRANTEE	AREA * ACQ EXCESS TOTAL	INST. DATE OR	RECORDING DATA	PARCEL NO.	GRANTOR OR GRANTEE	AREA * ACQ EXCESS TOTAL	INST. DATE OR	RECORDING DATA	PARCEL NO.	GRANTOR OR GRANTEE	AREA * ACQ EXCESS TOTAL	INST. DATE OR	RECORDING DATA	ISSUE DATE
1876	Hunsberger		Fee 3-16-53	v2AE-118420RT	1897	Cliff		Fee 3-13-53	41206-186	1929	Oertle		Fee 2-10-53	v2AX-124146RT	1940	Walker		Fee 4-9-53	v2AG-118946RT	
D-1876	Kubik		D.D. 12-13-60	D1064-26	D-1897	Self		D.D. 4-10-59	D430-192	1930	Ferguson		Fee 4-1-53	v2AF-118768RT	1941	Martin		Fee 4-27-53	v2AH-119290RT	
1877	Wall		Fee 3-30-53	v2AF-118690RT				Fee 3-27-53	v2AF-118671RT	1931	Pipoly Jr		Fee 3-30-53	v2AF-118694RT	1942	Patterson		Fee 3-30-53	v2AF-118692RT	
1878	Eriksen		Fee 4-9-53	v2AG-118945RT	1899	Hail		Fee 3-31-53	v2AF-118722RT	1932	Landavazo		Fee 3-30-53	v2AF-118694RT	1943	Groff		Fee 9-28-54	v3AJ-127770RT	
1879	Stapp		Fee 3-30-53	v2AF-118695RT	1900	Cusik		Fee 3-5-53	v2AD-118809	1933	Mugestone		Fee 5-5-53	v2AI-119489RT	1944	McDaniel		Fee 4-16-53	v2AH-119104RT	
1880	Lange		Fee 7-28-54	v3AG-126840RT	1901	Knox		Fee 3-9-53	v2D-118164RT	1934	Caldwell		Fee 3-9-53	v2AD-118164RT	1946	Gutery		Fee 2-17-54	v2AU-124227RT	
1889	Lind		Fee 4-13-53	v2AG-119009RT	1902	Bergenthal		Fee 3-6-53	v2AD-118177RT	1935	Assembly of God		Fee 4-22-53	v2AH-119206RT	1947	Scholl		Fee 5-15-53	v2AJ-119202RT	
1890	Fletcher		Fee 3-12-53	v2AE-118350RT	1904	Harris		Fee 3-5-53	v2AD-118097RT	1936	Parson		Fee 4-17-53	v2AT-122813RT	1948	Wallis		Fee 3-30-54	v3AA-124877RT	
1892	Kelly		Fee 4-1-53	v2AF-118767RT	1905	Maurin		Fee 3-3-53	v2AD-118037RT	1937	Peterson		Fee 4-17-53	v2AH-119132RT				Fee 4-28-53	v2AH-119320RT	
1893	Ruggies		Fee 3-31-53	v2AF-118724RT	1906	Banks		Fee 3-23-53	v2AF-118565RT	1938	Truisen		Fee 4-30-53	v2AH-119376RT	1951	Liebhart		Fee 4-16-53	v2AG-119202RT	
1894	Buchholz		Fee 3-27-53	v2AF-118762RT	1907	Scott		Fee 3-10-53	41164-435	1939	Zuehlke		Fee 4-16-53	v2AH-119103RT	1952	Hutchens		Fee 6-15-53	v2AK-120217RT	
1895	Buchholz		Fee 7-15-53	v2AM-120801RT	1908	Moses		Fee 5-18-53	41747-58				Fee 4-17-53	v2AH-119132RT	1953	Santoro		Fee 9-21-53	v2AQ-122002RT	
1896	Vetter		Fee 4-2-53	v2AG-118804RT	1909	Ferrier		Fee 5-14-53	41724-226	D-1922	Jeffries Track Parks		Fee 1-29-59	D349-134				Fee 4-28-53	v2AH-119320RT	
1887	Berry		Fee 4-16-53	v2AH-119102RT	1910	Shafer		Fee 2-26-53	v2AD-117930RT	1874	Tautest		Fee 4-9-53	v2AG-118943RT				Fee 4-9-53	v2AG-118943RT	
1888	Landry		Fee 3-23-53	v2AH-118564RT	1911	DeWolf		Fee 3-16-53	v2AE-118419RT	1875	Davies		Fee 3-13-53	v2AE-118382RT				Fee 3-13-53	v2AE-118382RT	
Rel. 471	City Bell Gardens		Rel 8-25-66	R-2619-45	1913	Moard		Fee 3-17-53	v2AE-118456RT											

STATE OF CALIFORNIA
 TRANSPORTATION DEPARTMENT OF
 AGENCY PUBLIC WORKS
 DIVISION OF HIGHWAYS

R/W MAP
 (Old LA-167-B)
 NO. F-1523-4

07-LA-7 PM 20.0

SCALE 1"=50' DATE _____
 R/W P.E. SR. _____

LEGEND:
 [Symbol] ACCESS DENIED [Symbol] EXCLUDES STREET AREA
 * AREA IN SQUARE FEET UNLESS OTHERWISE NOTED
 () PREVIOUS RECORD DATA [Symbol] INCLUDES EASEMENT AREA

F.M. 21616-5

8-11-70

FOR CONTINUATION SEE MAP NO. F-1523-4

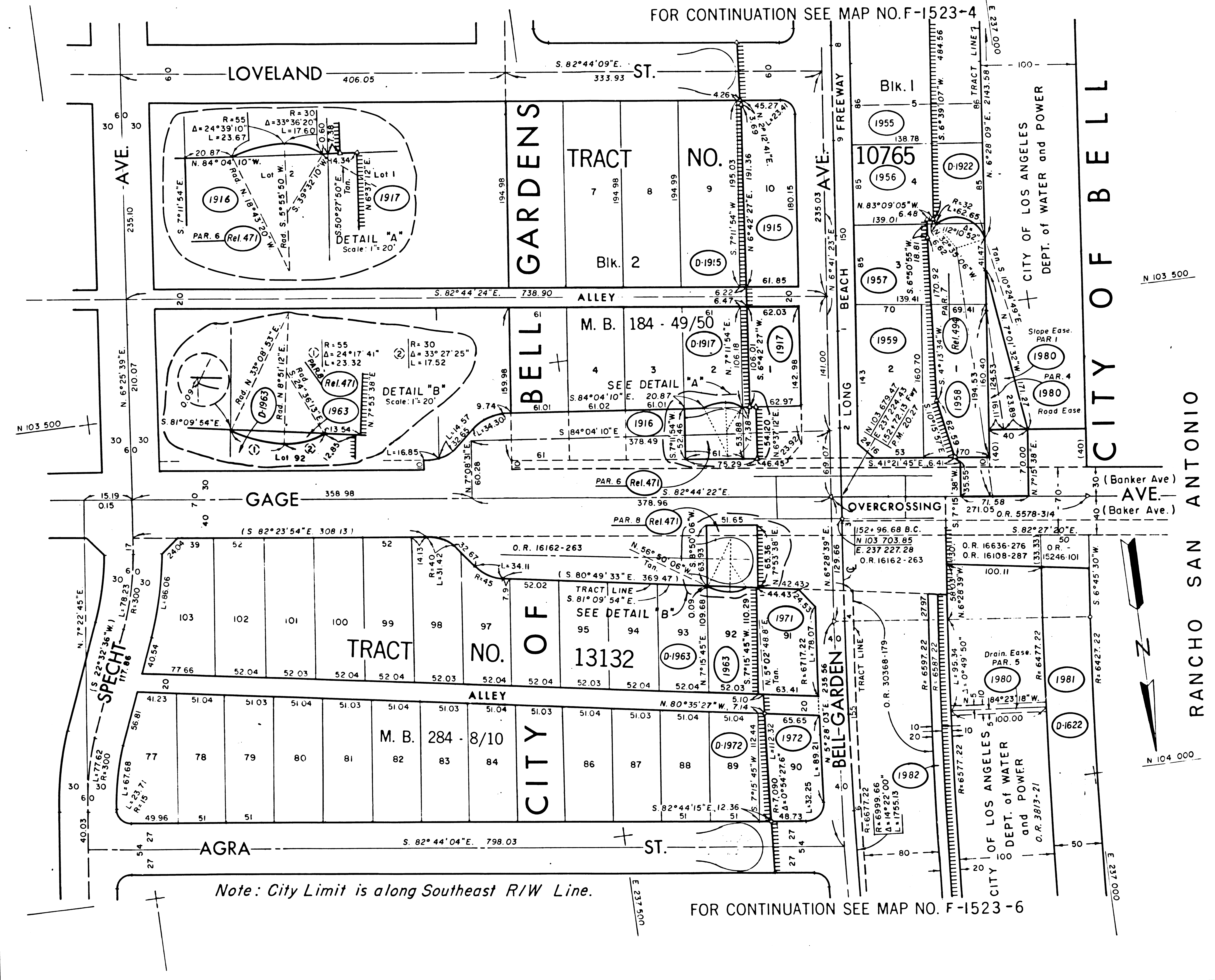

FOR CONTINUATION SEE MAP NO. F-1523-6

PARCEL NO	GRANTOR OR GRANTEE	AREA *			INST.	RECORDING DATA	
		ACO	EXCESS	TOTAL		DATE	OR
1915	Garcia				Fee	3-13-53	
D-1915	Wallough				D.D.	3-15-63	D1953-748
1916	Hanson				Fee	6-30-53	48228-311
1917	Dinnen				Fee	10-19-53	
D-1917	Brown				D.D.	2-17-59	D752-953
D-1922	Jeffries				D.D.	2-29-59	D349-134
1955	Williams				Fee	10-6-53	V240-12243 RT
1956	Paole				Fee	8-10-53	V240-12125 RT
1957	George				Fee	4-29-53	V240-11944 RT
1958	Stites				Fee	4-27-53	V240-11928 RT
1959	Beakley				Fee	7-15-53	V240-12033 RT
1963	O-B Inv. Co.				Fee	5-3-55	47668-426
D-1963	Gillett				D.D.	3-12-59	D396-702
1971	O-B Inv. Co.				Fee	8-4-54	45239-202
1972	Sturgill				Fee	8-17-53	42477-429
D-1972	Schneider				Fee	4-8-63	D1983-885
1980	City of L.A. W&P				Fee	1-29-58	56450-86
1981	Central Mfg. Distr. Inc.				Fee	1-12-54	43574-194
1982	Standard Oil Co.				Fee	3-27-58	D55-233
Rel. 471	City Bell Gardens Par. 6 & 8				Rel.	8-25-66	R-2619-45
Rel. 494	City of Bell				Rel.	10-4-66	R-2639-196
D1622	City of L.A.				D.D.	4-11-60	D810-502

ISSUE DATE

STATE OF CALIFORNIA
 TRANSPORTATION AGENCY
 DEPARTMENT OF PUBLIC WORKS
 DIVISION OF HIGHWAYS

R/W MAP
 (Old 7-LA-167-B)
 NO. F-1523-5
 07-LA-7 PM 20.3

SCALE 1" = 50' DATE _____
 R/W P.E. SR _____

LEGEND:
 ACCESS DENIED * EXCLUDES STREET AREA
 AREA IN SQUARE FEET UNLESS OTHERWISE NOTED
 () PREVIOUS RECORD DATA ▲ INCLUDES EASEMENT AREA

F.M. 21616-6

8-11-70

RANCHO SAN ANTONIO

CITY OF BELL

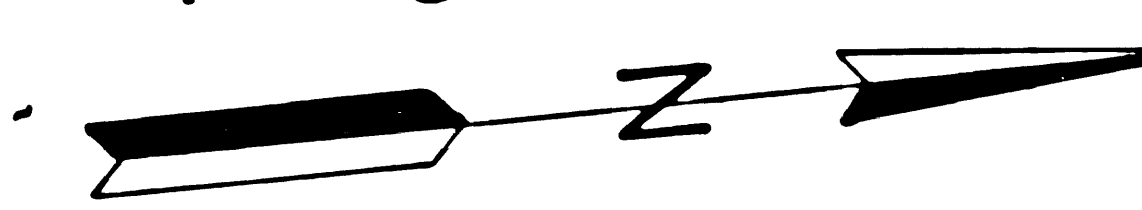

FOR CONTINUATION SEE MAP NO. F-1523-5

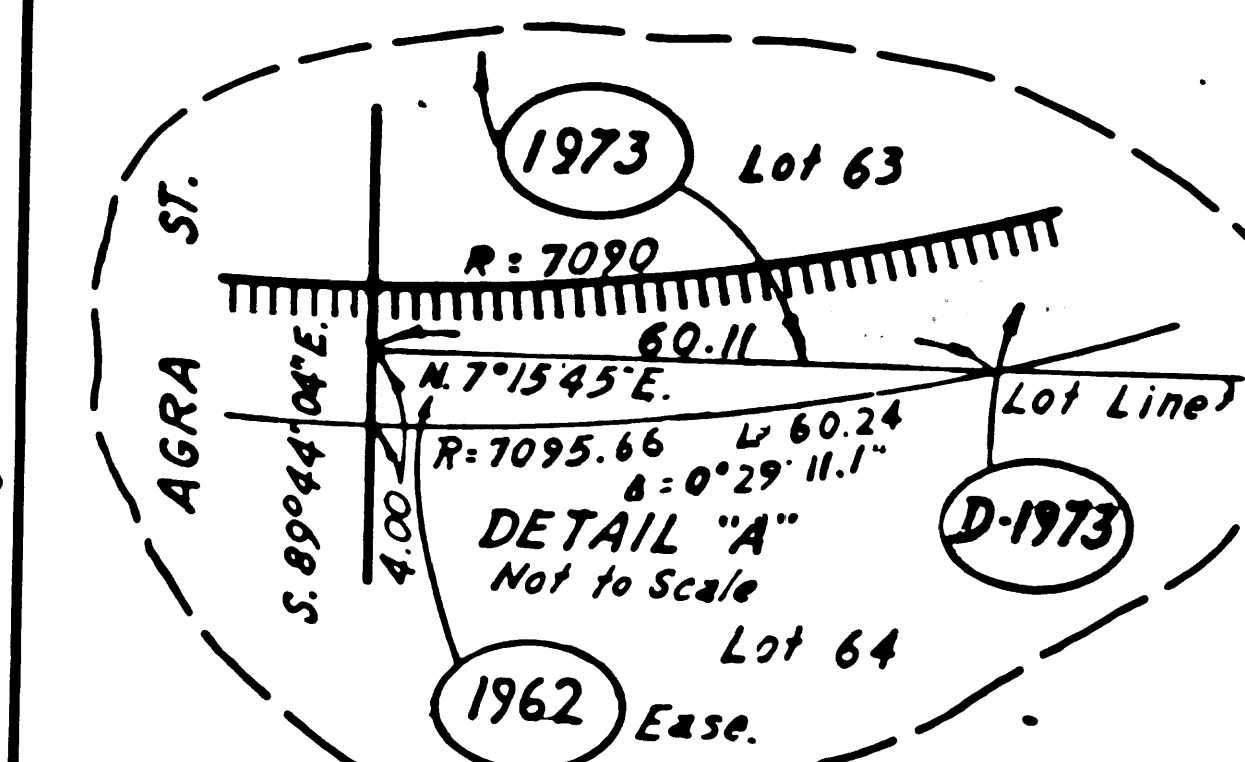
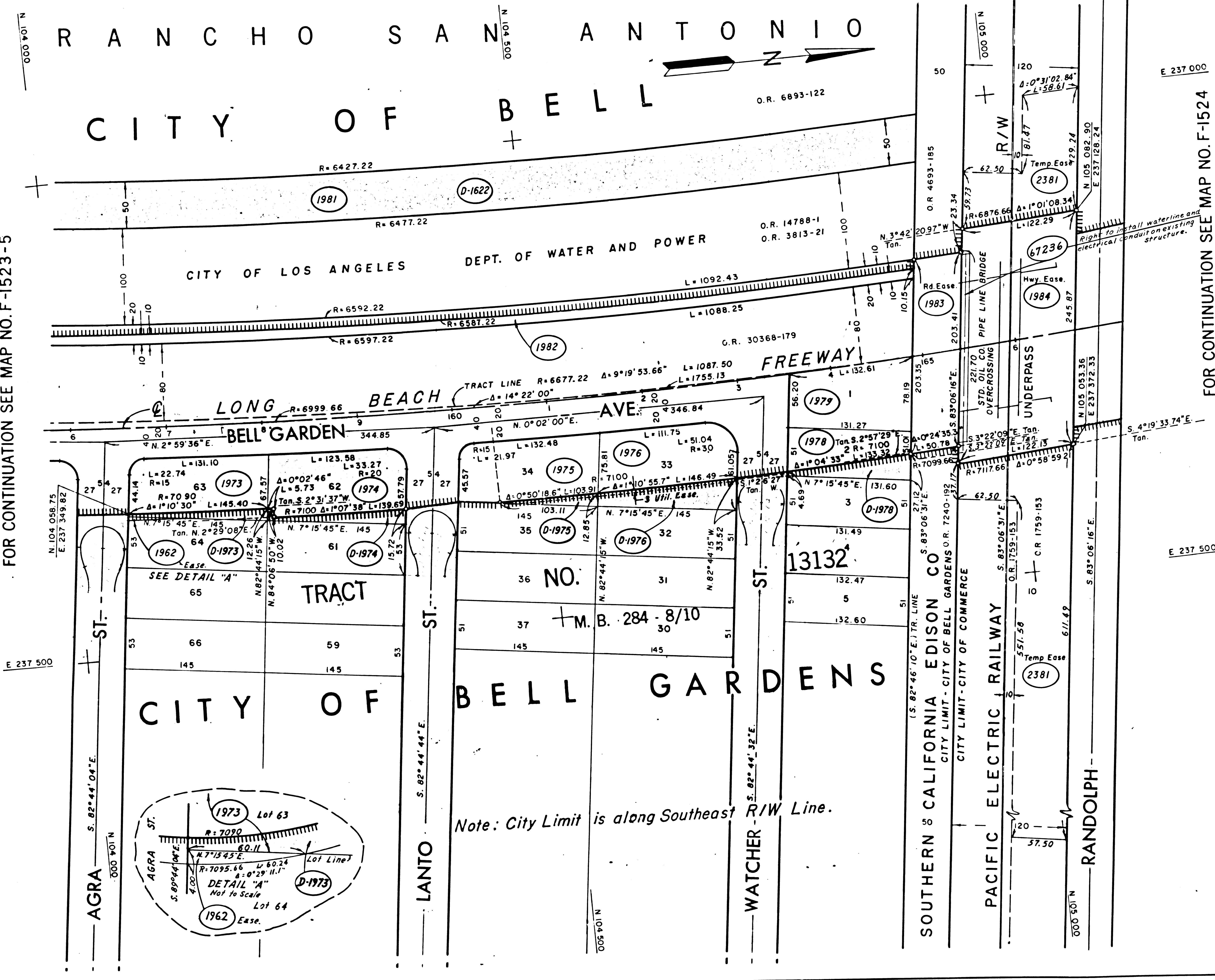

Note: City Limit is along Southeast R/W Line.

FOR CONTINUATION SEE MAP NO. F-1524

PARCEL NO.	GRANTOR OR GRANTEE	AREA * ACQ EXCESS TOTAL	INST.	RECORDING DATA DATE OR
D-1622	City of L.A.		D.D.	4-11-60 D810-502
1962	Jones		Ease	4-27-55 47612-57
1973	Stewart		Fee	8-4-53 42382-267
D-1973	Schneider		D.D.	6-8-59 D494-632
1974	Grabau		Fee	9-15-54 45586-282
D-1974	Wallis		D.D.	12-16-58 D307-215
1975	Ashley		Fee	8-11-53 42432-199
D-1975	Johnson		D.D.	8-18-58 D189-635
1976	Weathers		Fee	8-11-53 42432-201
D-1976	Hoyle		D.D.	3-14-63 D1953-727
1978	Moore		Fee	8-24-53 42532-371
D-1978	Crossman		D.D.	6-12-62 D1645-714
1981	Central Mfg Dist		Fee	1-12-54 43574-194
1982	Standard		Fee	3-27-58 D55-233
1983	So. Calif Edison		Ease	6-3-55 47963-19
1984	P. E. Rwy		Ease	8-29-57 55477-75
1979	Strenq		Fee	1-19-55 46679-419
2381	P. E. Rwy		T. Ease	
67236	Standard		Permit	

ISSUE DATE

STATE OF CALIFORNIA
TRANSPORTATION DEPARTMENT OF
AGENCY PUBLIC WORKS
DIVISION OF HIGHWAYS

R/W MAP
(Old LA-167-B)
NO. F-1523-6
07-LA-7 PM 20.4

SCALE 1"=50' DATE 7-12-71
R.W.P.E. SOLOMON SR. WEATHERHOLT

LEGEND: ACCESS DENIED EXCLUDES STREET AREA
 AREA IN SQUARE FEET UNLESS OTHERWISE NOTED
 PREVIOUS RECORD DATA INCLUDES EASEMENT AREA

F.M. 21616-7