

- ① F-1522 Index Map
- ② F-1522-1
- ③ F-1522-2
- ④ F-1522-3
- ⑤ F-1522-4
- ⑥ F-1522-5
- ⑦ F-1522-6

STATE OF CALIFORNIA TRANSPORTATION AGENCY
 DEPARTMENT OF PUBLIC WORKS
 DIVISION OF HIGHWAYS
 07 - LA - 7 - 18.1 / 19.4
R/W INDEX MAP
 SHEET 1 OF 7
 SCALE 1" = 300' DATE: 2-25-70
 F No F-1522

F.M. 21617-1

FOR CONTINUATION SEE MAP NO. F-1521

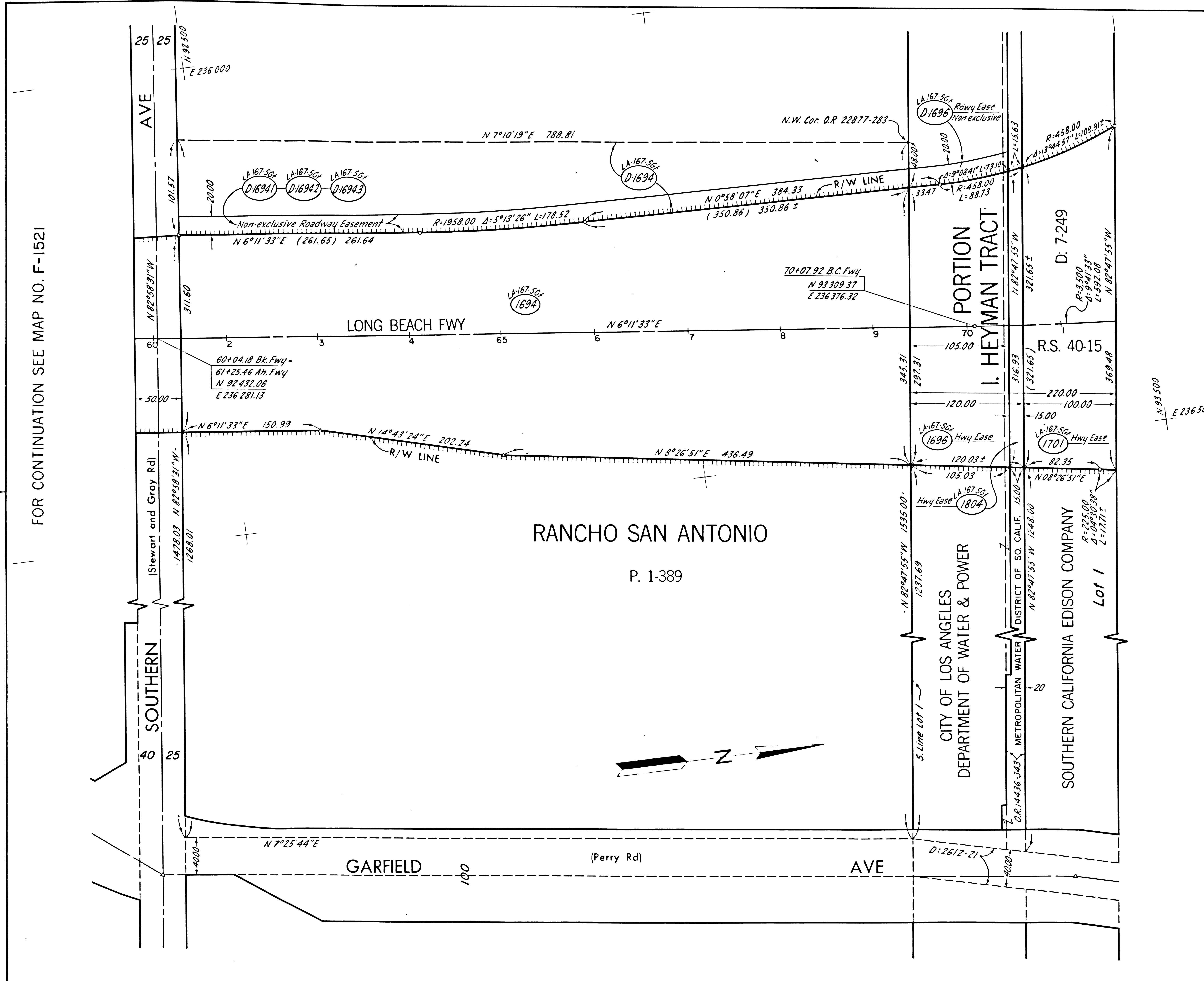

REG. NO.	STATE	FEDERAL PROJECT NO.	EFFECTIVE DATE	SHEET NO.	TOTAL SHEETS
7	CALIF.			2	7

DISTRICT R/W AGENT: BUREAU OF PUBLIC ROADS DATE:

PARCEL NO.	GRANTOR OR GRANTEE	AREA *			INS.	RECORDING DATA	
		ACO	EXCESS	TOTAL		DATE	OR
1694	HOHN				FEE	7-26-54	45149-322
D:1694	MORRIS ASSOCIATES				DD	2-18-57	53667-446
D:1694.1	LOS ANGELES				DD	5-5-58	D90-601
D:1694.2	METRO WATER DIST				DD	4-17-58	D75-263
D:1694.3	SC EDISON CO.				DD	4-13-60	D813-470
1696	LOS ANGELES				EASE	5-5-58	D90-606
D:1696	METRO WATER DIST				DD	5-18-60	D850-732
1701	SC EDISON CO.				EASE	4-1-60	D800-780
1804	METRO WATER DIST				EASE	5-17-56	51214-435

FOR CONTINUATION SEE MAP NO. F-1522-2 & F-1522-3

ISSUE DATE	STATE OF CALIFORNIA	
	TRANSPORTATION AGENCY	DEPARTMENT OF PUBLIC WORKS
	DIVISION OF HIGHWAYS	
	R/W MAP	
	NO. F-1522-1	
	07-LA-7 PM 18.2	
	SCALE 1" = 50'	DATE
	R/W PE	SR

LEGEND:

- ACCESS DENIED
- AREA IN SQUARE FEET UNLESS OTHERWISE NOTED
- PREVIOUS RECORD DATA
- EXCLUDES STREET AREA
- INCLUDES EASEMENT AREA

F.M. 21617-2

FOR CONTINUATION SEE MAP NO. P2 4216

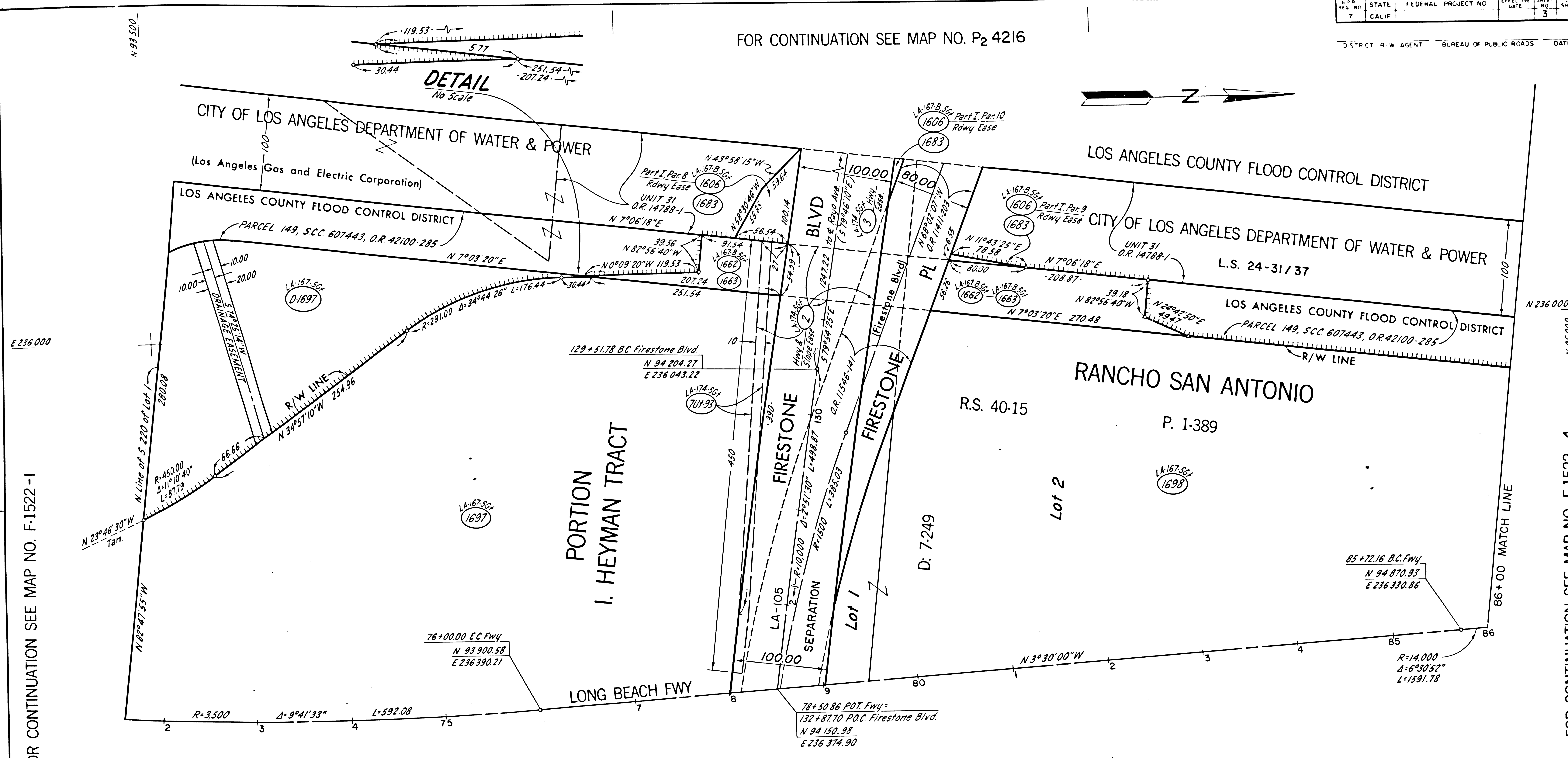

FOR CONTINUATION SEE MAP NO. F-1522-1

FOR CONTINUATION SEE MAP NO. F-1522-3

FOR CONTINUATION SEE MAP NO. F-1522-4

PARCEL NO	GRANTOR OR GRANTEE	AREA *			INST	RECORDING DATA		PARCEL NO	GRANTOR OR GRANTEE	AREA *			INST	RECORDING DATA		PARCEL NO	GRANTOR OR GRANTEE	AREA *			INST	RECORDING DATA		ISSUE DATE
		ACO	EXCESS	TOTAL		DATE	OR			ACO	EXCESS	TOTAL		DATE	OR			ACO	EXCESS	TOTAL		DATE	OR	
1606 1683	L.A. DEPT. W&P				EASE	1-29-58	56450-86	2	RICHFIELD OIL				EASE	4-25-41	18364-231									
1662 1663	L.A.C.F.C.D.				EASE	5-5-55	47692-286	3	LOS ANGELES				EASE	10-7-41	18858-40									
1697 D/1697	RICHFIELD OIL SOUTH GATE				FEE	3-10-54	44037-30						DD	3-6-62	D/1534-118									
1698	RICHFIELD OIL				FEE	3-10-54	44037-16																	

STATE OF CALIFORNIA
 TRANSPORTATION DEPARTMENT OF
 AGENCY PUBLIC WORKS
 DIVISION OF HIGHWAYS
R/W MAP
 NO. F-1522-2
 07-LA-7 PM 18.4
 SCALE 1" = 50' DATE _____
 RW PE _____ SR _____

LEGEND: ACCESS DENIED EXCLUDES STREET AREA
 AREA IN SQUARE FEET UNLESS OTHERWISE NOTED
 PREVIOUS RECORD DATA INCLUDES EASEMENT AREA

F.M. 21517-3

FOR CONTINUATION SEE MAP NO. F-1522-2

FED. PROJ. NO.	STATE	FEDERAL PROJECT NO.	DATE	SHEET NO.	TOTAL SHEETS
	CALIF.			4	7

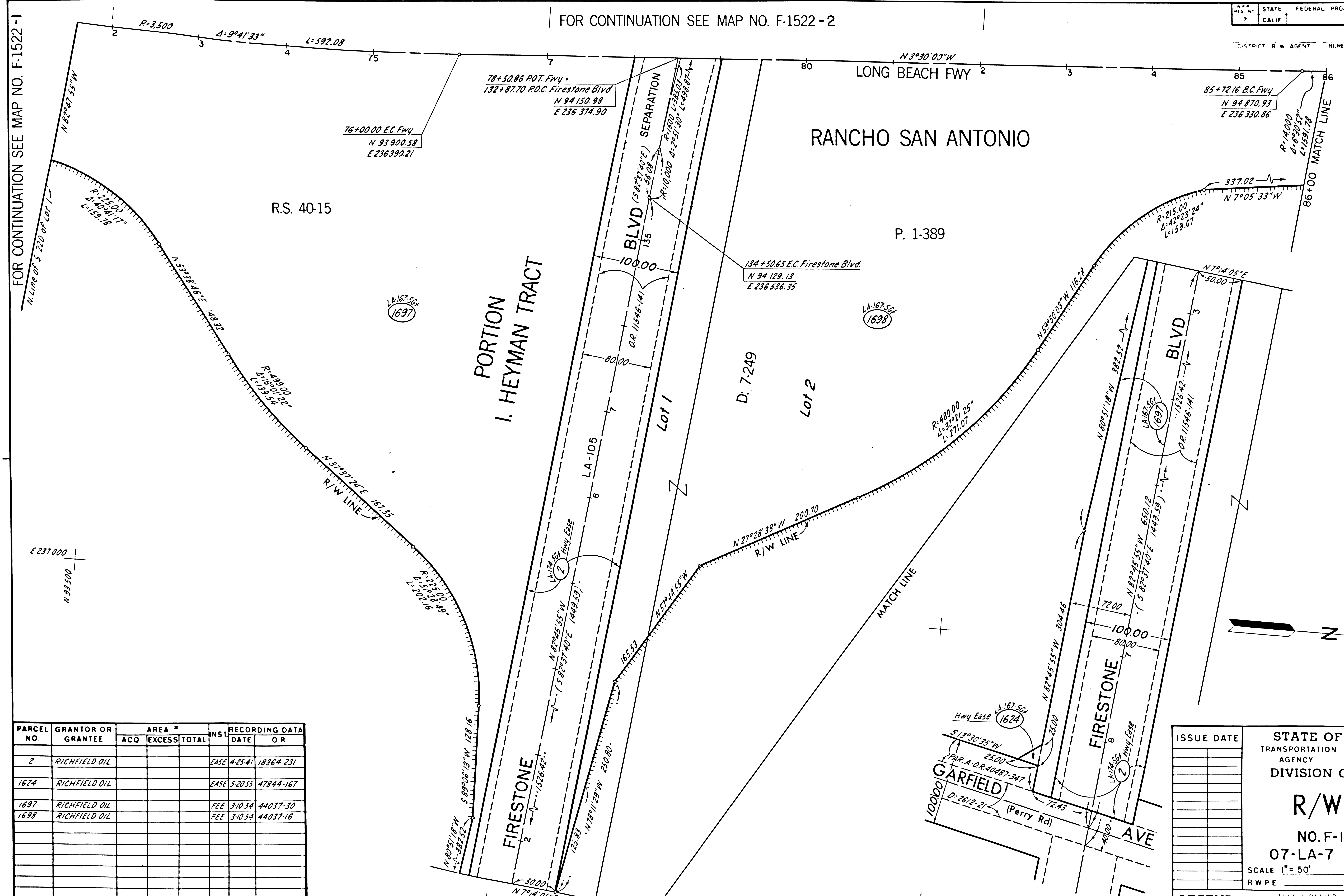

PARCEL NO.	GRANTOR OR GRANTEE	AREA *			INST.	RECORDING DATA	
		ACO	EXCESS	TOTAL		DATE	O R
2	RICHFIELD OIL				EASE	4-25-41	18364-231
1624	RICHFIELD OIL				EASE	5-20-35	47844-167
1697	RICHFIELD OIL				FEE	3-10-34	44037-30
1698	RICHFIELD OIL				FEE	3-10-34	44037-16

ISSUE DATE	STATE OF CALIFORNIA
	TRANSPORTATION DEPARTMENT OF
	AGENCY PUBLIC WORKS
	DIVISION OF HIGHWAYS
R/W MAP	
NO. F-1522-3	
07-LA-7 PM 18.4	
SCALE 1" = 50'	DATE _____
RW PE _____	SR _____
LEGEND: <ul style="list-style-type: none"> — ACCESS DENIED + EXCLUDES STREET AREA * AREA IN SQUARE FEET UNLESS OTHERWISE NOTED () PREVIOUS RECORD DATA ▲ INCLUDES EASEMENT AREA 	

FOR CONTINUATION SEE MAP NO. P2 5493

F.M. 21617-4

FOR CONTINUATION SEE MAP NO. F-1522-1

FOR CONTINUATION SEE MAP NO. F-1522-4

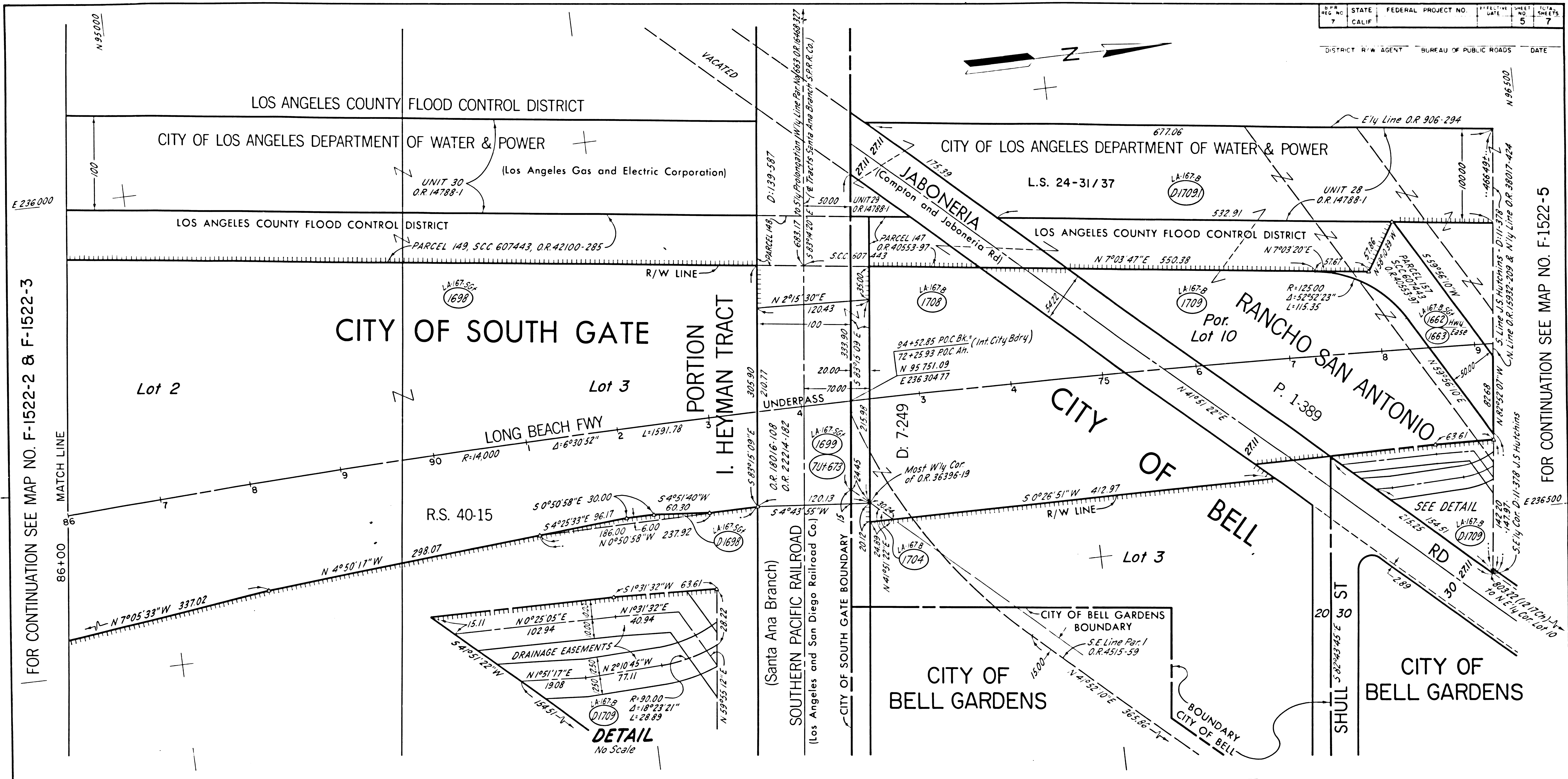

FOR CONTINUATION SEE MAP NO. F-1522-2 & F-1522-3

FOR CONTINUATION SEE MAP NO. F-1522-5

PARCEL NO	GRANTOR OR GRANTEE	AREA *			INST	RECORDING DATA		PARCEL NO	GRANTOR OR GRANTEE	AREA *			INST	RECORDING DATA		PARCEL NO	GRANTOR OR GRANTEE	AREA *			INST	RECORDING DATA		ISSUE DATE
		ACQ	EXCESS	TOTAL		DATE	OR			ACQ	EXCESS	TOTAL		DATE	OR			ACQ	EXCESS	TOTAL		DATE	OR	
1662 1663	L.A.C.F.C.D.				EASE	5-5-55	47692-286																	
1698	RICHFIELD				FEE	3-10-54	44037-16	D-1698	RICHFIELD				DD	10-14-55	49237-151									
1699 717-673	SOUTHERN PACIFIC				INDENTURE	5-17-56	51214-194																	
1704	CELL-FORM				FEE	8-9-55	48604-443																	
1708	CARR				FEE	7-25-55	48452-228																	
1709	CARR				FEE	7-25-55	48452-221																	
D-1709	TED & JERRY'S				DD	2-16-61	D1126-285																	
D-17091	LOS ANGELES				DD	3-7-69	D4300-649																	

STATE OF CALIFORNIA
 TRANSPORTATION DEPARTMENT OF
 AGENCY PUBLIC WORKS
 DIVISION OF HIGHWAYS

R/W MAP

NO. F-1522-4
 07-LA-7 PM 18.7

SCALE 1" = 50' DATE _____
 RW PE _____ SR _____

LEGEND: ACCESS DENIED EXCLUDES STREET AREA
 AREA IN SQUARE FEET UNLESS OTHERWISE NOTED
 PREVIOUS RECORD DATA INCLUDES EASEMENT AREA

F.M. 21617-5

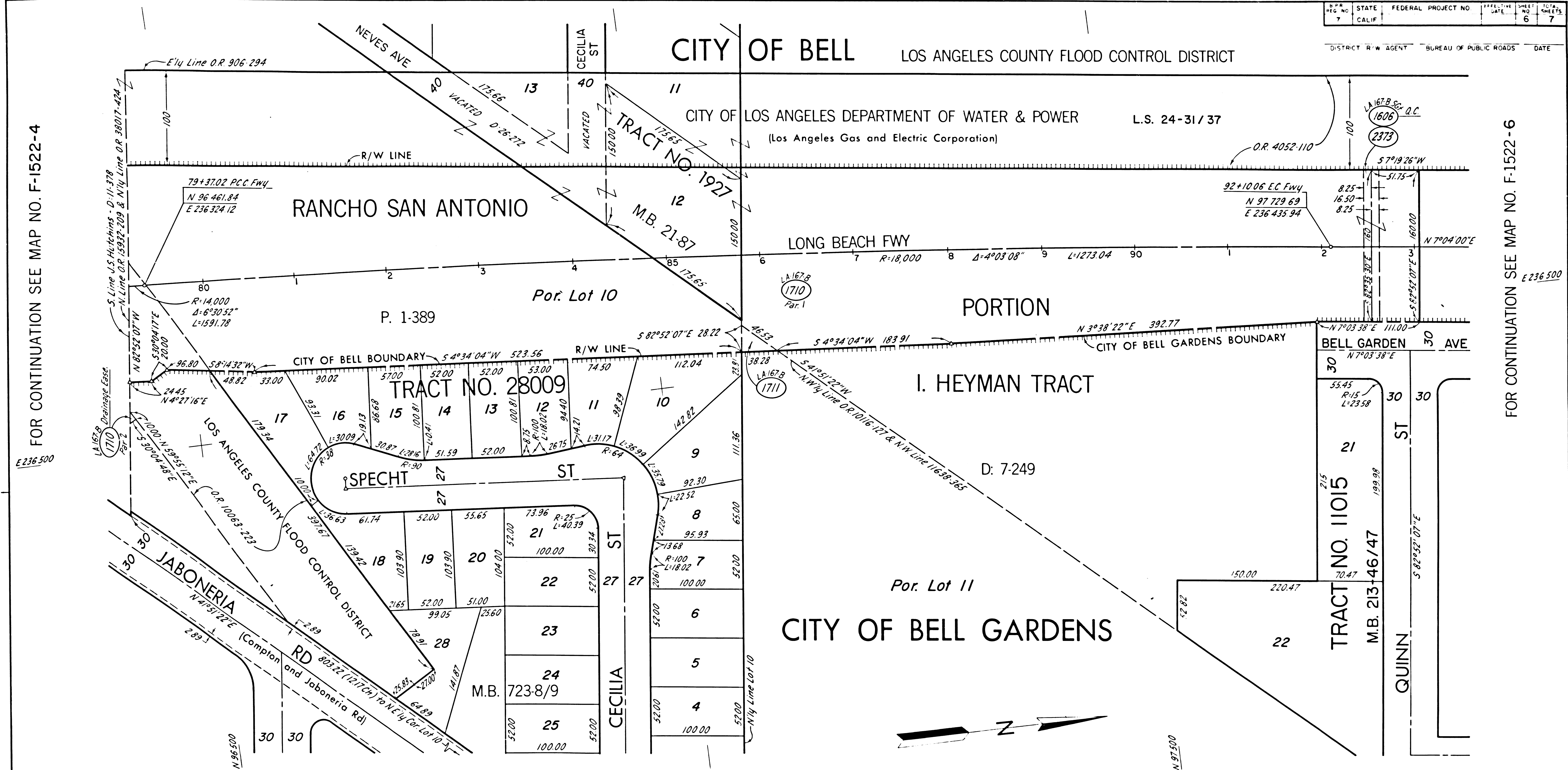

FOR CONTINUATION SEE MAP NO. F-1522-4

FOR CONTINUATION SEE MAP NO. F-1522-6

PARCEL NO	GRANTOR OR GRANTEE	AREA *			INST	RECORDING DATA		PARCEL NO	GRANTOR OR GRANTEE	AREA *			INST	RECORDING DATA		PARCEL NO	GRANTOR OR GRANTEE	AREA *			INST	RECORDING DATA		ISSUE DATE
		ACQ	EXCESS	TOTAL		DATE	OR			ACQ	EXCESS	TOTAL		DATE	OR			ACQ	EXCESS	TOTAL		DATE	OR	
1606 2373	LA DEPT. W & P				Q.C.	1-29-58	56450-100																	
1710 1711	ALEXANDER MONTEBELLOUSO				FEE	2-10-55	46880-284																	
					FEE	10-6-53	42862-294																	

STATE OF CALIFORNIA
 TRANSPORTATION DEPARTMENT OF
 AGENCY PUBLIC WORKS
 DIVISION OF HIGHWAYS

R/W MAP

NO. F-1522-5
 07-LA-7 PM 19.0

SCALE 1" = 50' DATE _____
 RW PE _____ SR _____

LEGEND: ACCESS DENIED EXCLUDES STREET AREA
 * AREA IN SQUARE FEET UNLESS OTHERWISE NOTED
 () PREVIOUS RECORD DATA ▲ INCLUDES EASEMENT AREA

F.M. 21617-6

CITY OF BELL

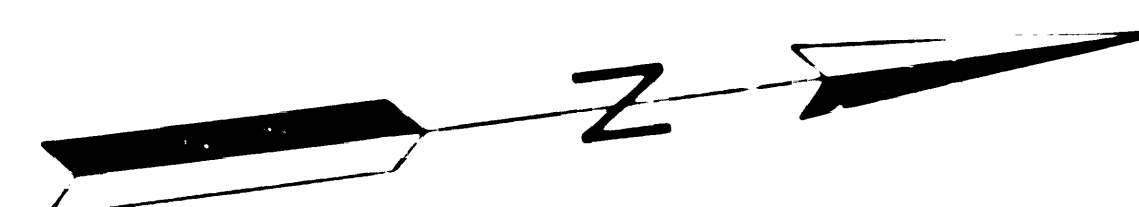

STATE FEDERAL PROJECT NO. DATE SHEETS
CALIF. 7 7 7

LOS ANGELES COUNTY FLOOD CONTROL DISTRICT

TRACT NUMBER ONE HUNDRED and EIGHTY

POR. I. HEYMAN TRACT M.B. 13-198

L.S. 24-31/37

(Los Angeles Gas and Electric Corporation)

CITY OF LOS ANGELES DEPARTMENT OF WATER & POWER

TRACT NO. 11015

Por. Lot 11 Por. Lot 12

LONG BEACH FWY

BELL GARDEN

AVE 30

CITY OF BELL GARDENS

TRACT NO. 10743

M.B. 182-48/49

CLARA

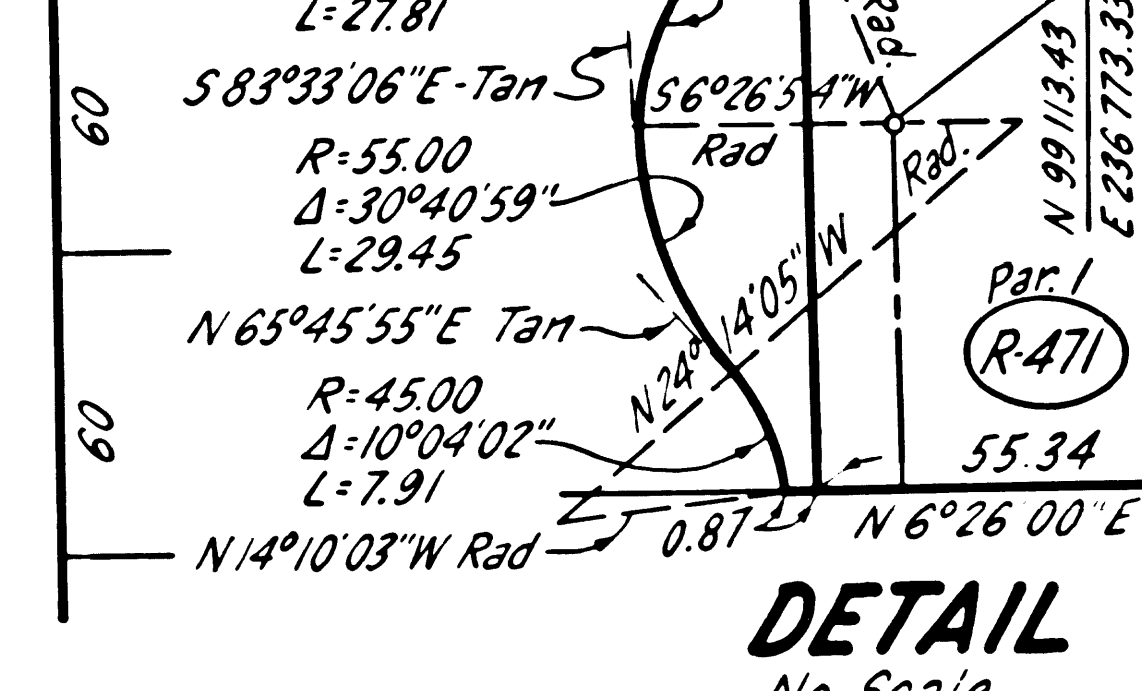

FOR CONTINUATION SEE MAP NO. F-1522-5

FOR CONTINUATION SEE MAP NO. F-1523

PARCEL NO.	GRANTOR OR GRANTEE	AREA *			INST.	RECORDING DATA		PARCEL NO.	GRANTOR OR GRANTEE	AREA *			INST.	RECORDING DATA		PARCEL NO.	GRANTOR OR GRANTEE	AREA *			INST.	RECORDING DATA		ISSUE DATE
		ACO	EXCESS	TOTAL		DATE	OR			ACO	EXCESS	TOTAL		DATE	OR			ACO	EXCESS	TOTAL		DATE	OR	
1706 PART 1705 PART	L.A. DEPT. W & P				EASE	1-29-58	56450-86	1723	ANDREWS				FEE	7-24-53	42296-27	R-471 PART	BELL GARDENS							
1702	EDGE				FEE	5-21-54	44638-130	1724	SILVA				FEE	9-14-53	42682-193									
1713	GIBSON				FEE	9-4-53	42628-413	1725	NYMAN				FEE	8-7-53	42414-362									
1714	THOMAS				FEE	10-20-53	42965-6	1726	EDMONDS				FEE	8-21-53	42522-260									
1715	DUNCAN				FEE	8-26-53	42546-254	1727	PEPE				FEE	8-4-53	42382-269									
1716	BALT				FEE	10-2-53	42834-218	1728	NICHOLS				FEE	8-5-53	42396-6									
1717	MCDANIEL				FEE	7-23-53	42283-238	1729	ROLLER				FEE	9-17-53	42717-220									
1718	PULLIAM				FEE	10-8-53	42878-298	1730	REED				FEE	9-24-53	42772-204									
1719	SEITZ				COND	3-29-56	50741-256	D-1733	BURKHARDT				DD	6-8-59	0494-647									
1720	LONG				FEE	9-21-53	42739-320	D-1733.1	EDGE				DD	1-16-63	D1887-853									
1721	DOUGLAS				FEE	9-30-53	42817-128	1734	BURGER				FEE	8-3-53	42368-436									
1722	HOEKSTRA				FEE	9-2-53	42607-174	1735	KAUFMAN				FEE	4-22-54	44395-80									

STATE OF CALIFORNIA
TRANSPORTATION DEPARTMENT OF
AGENCY PUBLIC WORKS
DIVISION OF HIGHWAYS

R/W MAP

NO. F-1522-6
07-LA-7 PM 19.3

SCALE 1"=50' DATE _____
R/W PE SR

LEGEND:
 [Symbol] ACCESS DENIED [Symbol] EXCLUDES STREET AREA
 [Symbol] AREA IN SQUARE FEET UNLESS OTHERWISE NOTED
 [Symbol] PREVIOUS RECORD DATA [Symbol] INCLUDES EASEMENT AREA

F.M. 21617-7