

CONTINUED ON MAP F-1303-6

MAP NO.	STATE	FEDERAL PROJECT NO.	DATE
7	CALIF.	F-005-3(91)160	5-3-65 10 16

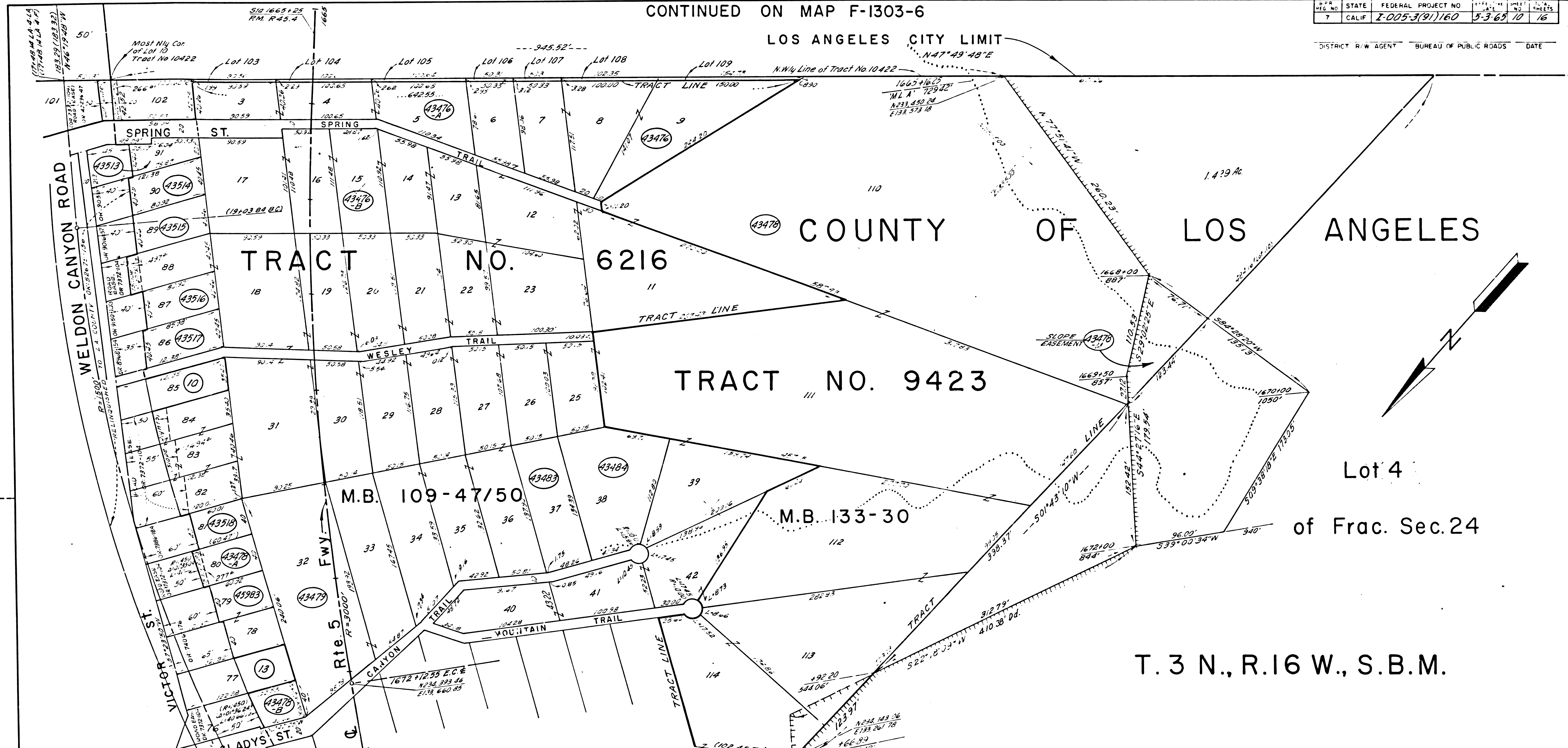

CONTINUED ON MAP F-1304-2

CONTINUED ON MAP F-1304-3

PARCEL NO.	GRANTOR OR GRANTEE	AREA*			INST.	RECORDING DATE	O.R.	PARCEL NO.	GRANTOR OR GRANTEE	AREA*			INST.	RECORDING DATE	O.R.
		TO BE ACQUIRED	EXCESS	TOTAL						TO BE ACQUIRED	EXCESS	TOTAL			
43476	Ruby Burnham	22,854		66,066	Fee	8-26-69	D4477-359	43513	G.H. Hart	2,134		2,134	Fee	3-13-68	D3928-131
43476A	"	13,566			Fee	8-26-69	D4477-359	43514	Dorothy Bircher	3,236		3,236	"	9-8-67	D3761-60
43476B	"	29,646			Fee	8-26-69	D4477-359	43515	J.L. Neel et ux.	3,237		3,237	Fee	2-13-68	D3910-493
43476C	G.W. Brown et al.	13467Ac		73157Ac	Fee	2-24-68	D4232-559	43516	H. Rapp et ux.	3,237		3,237	Fee	6-9-66	D3330-238
43476A	"	0062Ac			"	2-24-68	D4232-559	43517	M.G. Mason et ux.	3,438		3,438	Fee	4-29-66	D3288-70
43476B	"	0046Ac			"	2-24-68	D4232-559	43518	Jessie Kelly	2,409		2,409	Ind	6-2-69	D4387-459
43476C	"	0117Ac			"	2-24-68	D4232-559								
43479	N. Garrison et ux.	28,272		28,272	Fee	4-21-67	D3620-388	45983	E. Winger et ux.	4,709		4,709	Fee	12-28-66	D3516-414
43483	Lucille Swander	6,811		6,811	Fee	3-1-68	D3927-315								
43434	J.W. Brownell et ux.	10,831		10,831	Fee	6-1-66	D3321876								

REVISION DATES		REVISION DATES	
REV. BY	DATE	REV. BY	DATE
L.S.	10-3-66		
L.J.	11-14-66		
BEW	8-29-67		

INTERSTATE
STATE OF CALIFORNIA
TRANSPORTATION AGENCY DEPARTMENT OF PUBLIC WORKS
DIVISION OF HIGHWAYS
7-LA-5-R45.4
APPRAISAL MAP
South of Existing Highway,
from L.A. City Limit to Mountain Trail

SCALE 1"=50' FILE NO. 16757-C
DRAFT BEW DATE 12-7-65
RWPE H.H. Hopkins APPROVED Weatherholt

LEGEND: ACCESS DENIAL LINE TOP OF CUT TOE OF FILL
UNLESS OTHERWISE NOTED ALL AREAS ARE IN SQUARE FEET
IF MORE THAN ONE BEARING AND DISTANCE ARE SHOWN FOR A LINE,
THE ONE IN PARENTHESES IS PREVIOUS RECORD

F.M. 21629-1

F-1304-1

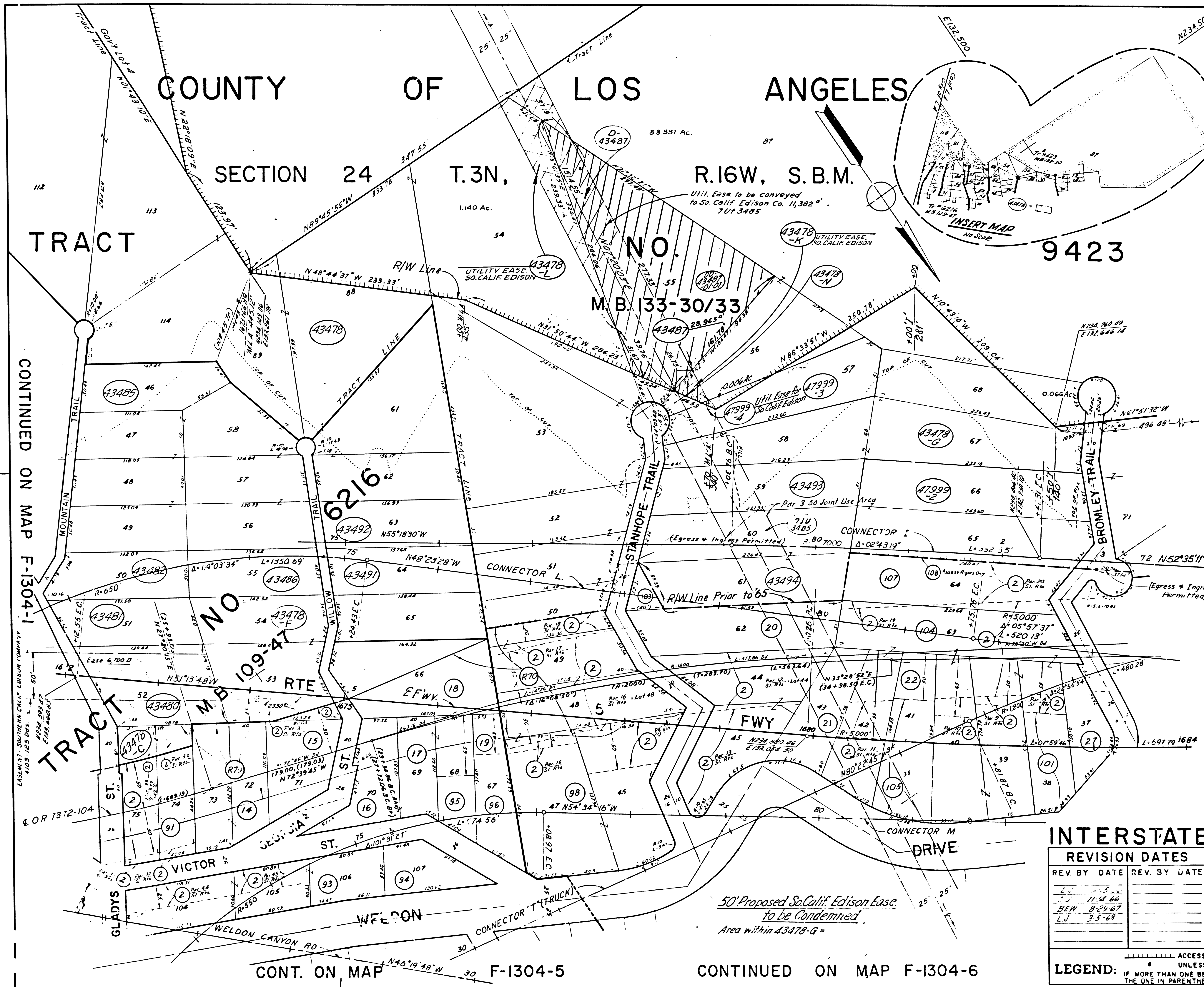

STATE	FEDERAL PROJECT NO.	EFFECTIVE DATE	SHEET NO.	TOTAL SHEETS
CALIF	I-005-3(9)1160	3-3-65	11	16

PARCEL NO.	GRANTOR OR GRANTEE	AREA*	EXCESS TOTAL	INST. DATE	RECORDING DATE	O.R.
43418	G. W. Brown, et al.	See Map 16757-1	73.15 Ac.	Fee	2-24-61	D4232-557
43478-L	"	0.260 Ac.	"	Fee	2-24-61	D4232-559
43478-F	"	0.375 Ac.	"	Fee	2-24-61	D4232-558
43478-G	"	0.878 Ac.	"	Fee	2-24-61	D4232-557
43478-K	G. W. Brown, et al. to So. Calif. Edison	0.012 Ac.	"	Fee	2-24-61	D4232-555
43478-L	"	0.139 Ac.	"	Fee	2-24-61	D4232-555
43478-N	G. W. Brown, et al.	0.016 Ac.	"	Fee	2-24-61	D4232-554
D-43487	State to So. Calif. Edison	"	"	D.D.	4-7-71	D1108-D3119
D43480	State to Brown	28.965	"	D.D.	3-28-73	D5810-903
43480	A. J. Barton et ux	11.144	11.144	Fee	7-29-66	D3381-929
43481	Grant Todd	7.273	7.273	Fee	11-2-67	D3817-928
43482	Laura H. Curtis	7.231	7.231	Fee	11-4-66	D3480-34
43485	M. Abraham et ux	7.113	7.113	Fee	9-30-66	D3441-953
43486	Ethel Kurer	6.978	6.978	Fee	1-6-67	D3524-672
43487	Weldon Canyon Co. et ux	29.764	29.764	Fee	10-9-65	D4157-312
43491	F. S. Lomax Estate	7.902	7.902	Fee	2-27-61	D4290-983
43492	B. C. Reid et ux	78.64	78.64	Fee	7-5-66	D3355-534
43493	P. E. C. Shoemaker	10.906	10.906	Fee	2-26-68	D3921-681
43494	M. D. Darling et ux	21.580	21.580	Fee	7-1-66	D3861-213
47999-2	Virginia Rhodes, et al.	25.74 Ac.	1.605 Ac.	Fee	4-25-69	D4349-608
47999-3	"	0.296 Ac.	"	"	"	"
47999-4	Weldon Canyon Co.	5	"	Fee	4-25-69	D4349-608
2	Citizens Nat. Tr. & Sav.	"	"	Fee	11-28-28	3727-104
14	M. Koobacher et al.	"	"	Fee	2-16-29	906-2-139
15	J. L. Glennon et al.	"	"	Fee	1-14-24	8729-34
16	A. W. Brewer et al.	"	"	Fee	2-19-24	5954-328
17	G. C. Goemans et ux	"	"	Fee	1-9-29	9016-4-5
18	D. W. Dower et al.	"	"	Fee	1-19-24	7321-343
19	D. M. Green et al.	"	"	Fee	2-6-29	8963-324
20	M. D. Darling Jr. et al.	"	"	Fee	2-16-24	7415-32
21	H. E. Ball et al.	"	"	Fee	2-16-24	7361-2-2
22	Alice M. Horne	"	"	Fee	11-7-28	8879-154
27	C. D. McMullin et al.	"	"	Fee	4-10-21	7444-256
R-70	State to L.A. County	"	"	Rel.	9-24-38	52675-156
91	Victor D. Weldon et al.	"	"	Fee	3-25-53	4301-443
93	Victor D. Weldon et al.	"	"	Fee	7-24-53	4229-4-3
94	Wm. A. Spickler et ux	"	"	Fee	1-3-43	41390-3-4
95	G. C. Goemans et ux	"	"	Fee	5-5-51	36421-235
96	H. W. Hathaway et al.	"	"	Fee	1-4-5	35224-60
98	Victor D. Weldon et al.	"	"	Fee	1-24-51	35397-4-3
101	Victor D. Weldon et ux	"	"	Fee	11-7-50	34840-3-
103	M. D. Darling et ux	"	"	Fee	12-20-51	35128-146
104	Victor D. Weldon et al.	"	"	Fee	1-24-5	35397-4-4
105	G. C. Goemans et al.	"	"	Fee	7-14-51	37203-217
107	Wm. A. Hoare	"	"	Fee	11-7-50	34840-1-5
108	Victor D. Weldon et ux	"	"	Fee	11-10-51	34720-1-5
JU3485	Calif. Edison Co.	"	"	JU	7-2-68	"

CONTINUED ON MAP F-1304-4

STATE OF CALIFORNIA
TRANSPORTATION AGENCY DEPARTMENT OF PUBLIC WORKS
DIVISION OF HIGHWAYS
07-LA-5-R 45.6
APPRAISAL MAP
South of Weldon Drive
from Mountain Trail to Bromley Trail
SCALE 1"=50'
DRAFT RMR DATE DEC 8, 1965
RWPE H. H. Hopkins APPROVED Weatherholt

INTERSTATE

REVISION DATES	
REV. BY	DATE
LJ	11-4-66
BEW	8-25-67
LJ	3-5-69

LEGEND:
 ----- ACCESS DENIAL LINE
 ----- TOP OF CUT
 ----- TOE OF FILL
 * UNLESS OTHERWISE NOTED ALL AREAS ARE IN SQUARE FEET
 IF MORE THAN ONE BEARING AND DISTANCE ARE SHOWN FOR A LINE, THE ONE IN PARENTHESES IS PREVIOUS RECORD.

F.M. 21629-3

COUNTY OF LOS ANGELES

TRACT NO. 9423

M. B. 133-30/33

PORTION LOT 87

CONTINUED ON F-1304-3

CONT. ON MAP F-1304-7

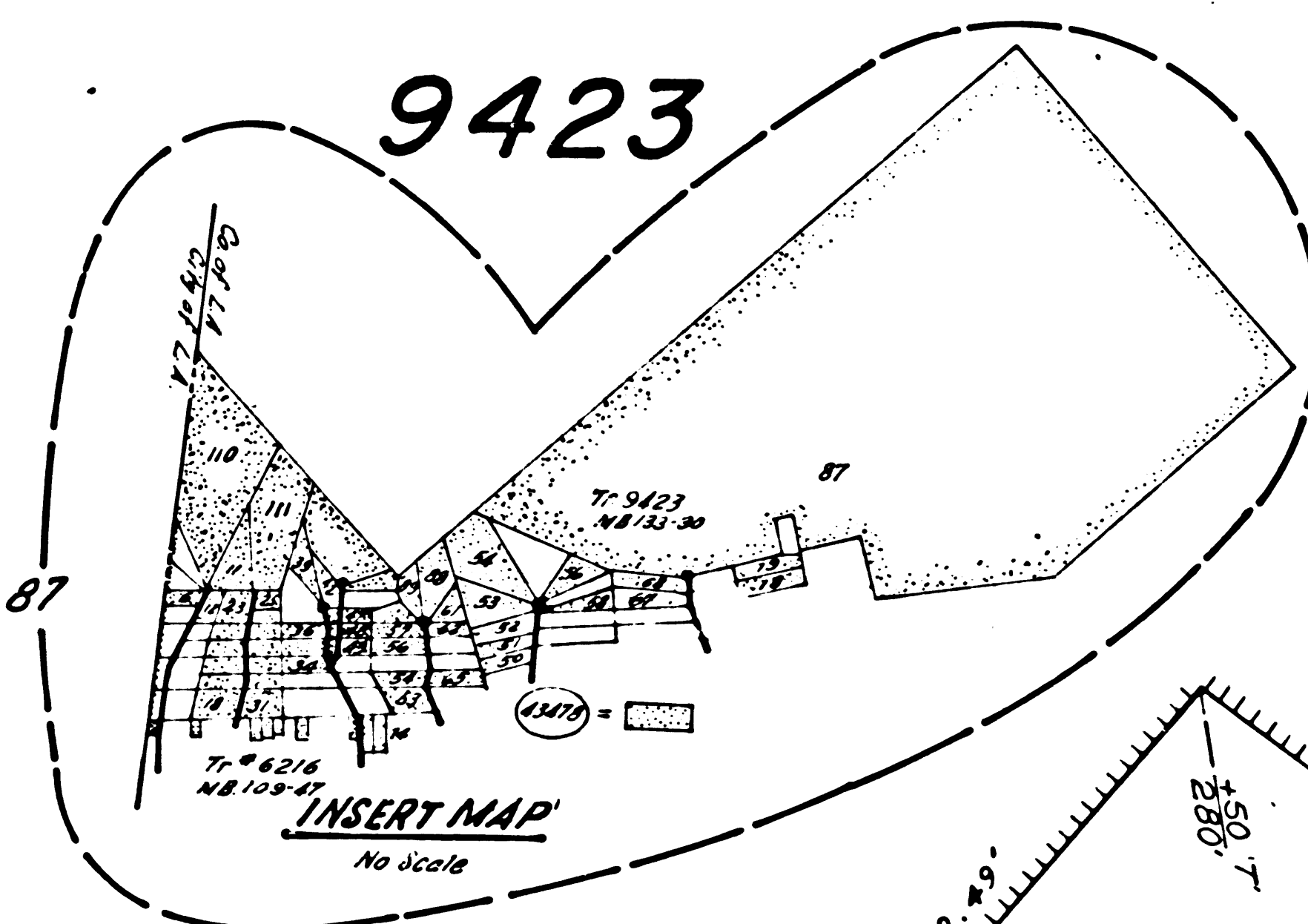
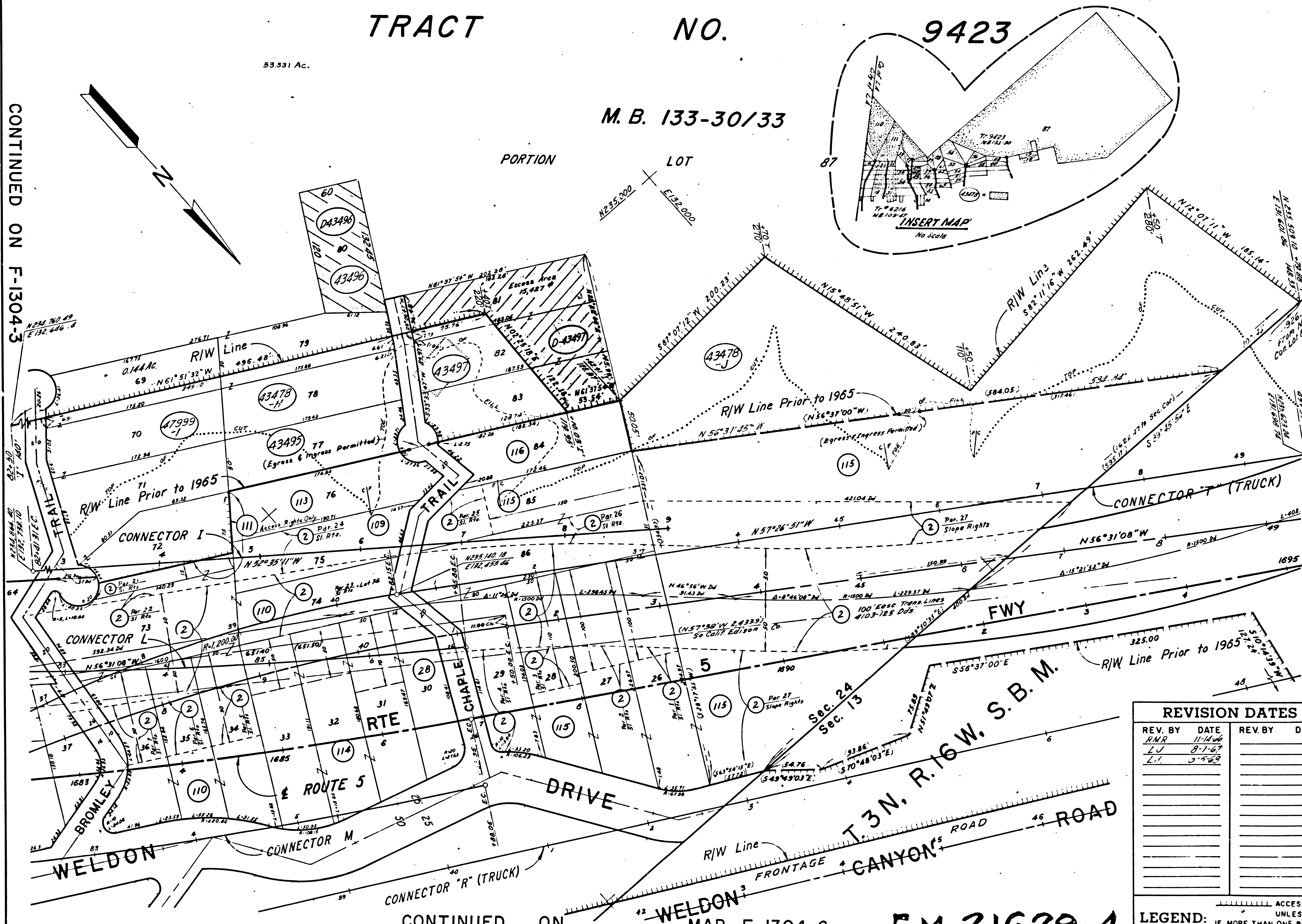

S.P.R. REG. NO.	STATE	FEDERAL PROJECT NO.	EFFECTIVE DATE	SHEET NO.	TOTAL SHEETS
7	CALIF.	F-005-3(9)160	5-3-66	12	16

PARCEL NO.	GRANTOR OR GRANTEE	AREA*		RECORDING DATE	O.R.
		TO BE ACQUIRED	EXCESS TOTAL		
43478-H	G. W. Brown, et al	0.251Ac	73.157Ac	Fee 12-24-68	D4232-559
43478-J	" " " "	1533Ac	-	" 12-24-68	D4232-559
43496	Weldon Canyon Corp	7.573	7.573	Fee 9-25-68	D4142-641
43495	M. V. Mc Duffin et ux	8.743	8.743	Fee 7-7-66	D3358-383
43497	R. F. Cullen, et ux	26.944	15,427	Fee 2-13-68	D3910-765
D-43497	STATE TO G.W. Brown	-	15,427	DD 2-2-73	D5150-744
47999-1	Virginia Rhodes, et al	0.646Ac	1.606Ac	Fee 4-25-69	D4349-608
D-43496	STATE TO G.W. Brown	7.573	7.573	DD 2-9-73	D5758-594
2	Citizens Nat. Transp. Serv			Fee 11-28-28	7372-104
28	H.E. Allcock et al			Fee 2-16-29	7361-241
109	Edward G. Ochs et ux			Fee 11-21-30	34869-396
110	Victor D. Weldon et al			Fee 1-29-51	35431-447
111	Victor D. Weldon et ux			Fee 11-13-50	34780-193
113	Edward G. Ochs et ux			Fee 11-6-50	34743-220
114	A.E. Allcock et ux			Fee 11-15-50	34816-190
115	Victor D. Weldon et al			Fee 1-24-51	35397-441
116	Ida S. Kuehne			Fee 2-19-51	35602-272

REV. BY	DATE	REV. BY	DATE
R.M.R.	11-14-68		
L.J.	8-7-67		
L.P.	3-7-68		

INTERSTATE
STATE OF CALIFORNIA
TRANSPORTATION AGENCY DEPARTMENT OF PUBLIC WORKS
DIVISION OF HIGHWAYS
07-LA-5-R45.7
APPRAISAL MAP
South of Existing Highway,
from Bromley Trail to Sec. 24/13
SCALE 1"=50' FILE NO. 16760-C
DRAFT R.M.R. DATE Dec. 9, 1965
RWPE H. H. Hopkins APPROVED Weatherholt

LEGEND: ACCESS DENIAL LINE TOP OF CUT UNLESS OTHERWISE NOTED ALL AREAS ARE IN SQUARE FEET IF MORE THAN ONE BEARING AND DISTANCE ARE SHOWN FOR A LINE, THE ONE IN PARENTHESES IS PREVIOUS RECORD. TOE OF FILL

CONTINUED ON WELDON DRIVE MAP F-1304-6 F.M. 21629-4

COUNTY OF LOS ANGELES

TRACT NO. 6216

See Map 16757-C

See Map 16804-C

STATE	FEDERAL PROJECT NO.	DATE	NO.	SHEETS
CALIF	7-005-3(91)160	5-3-63	13	16

DISTRICT R/W AGENT BUREAU OF PUBLIC ROADS DATE

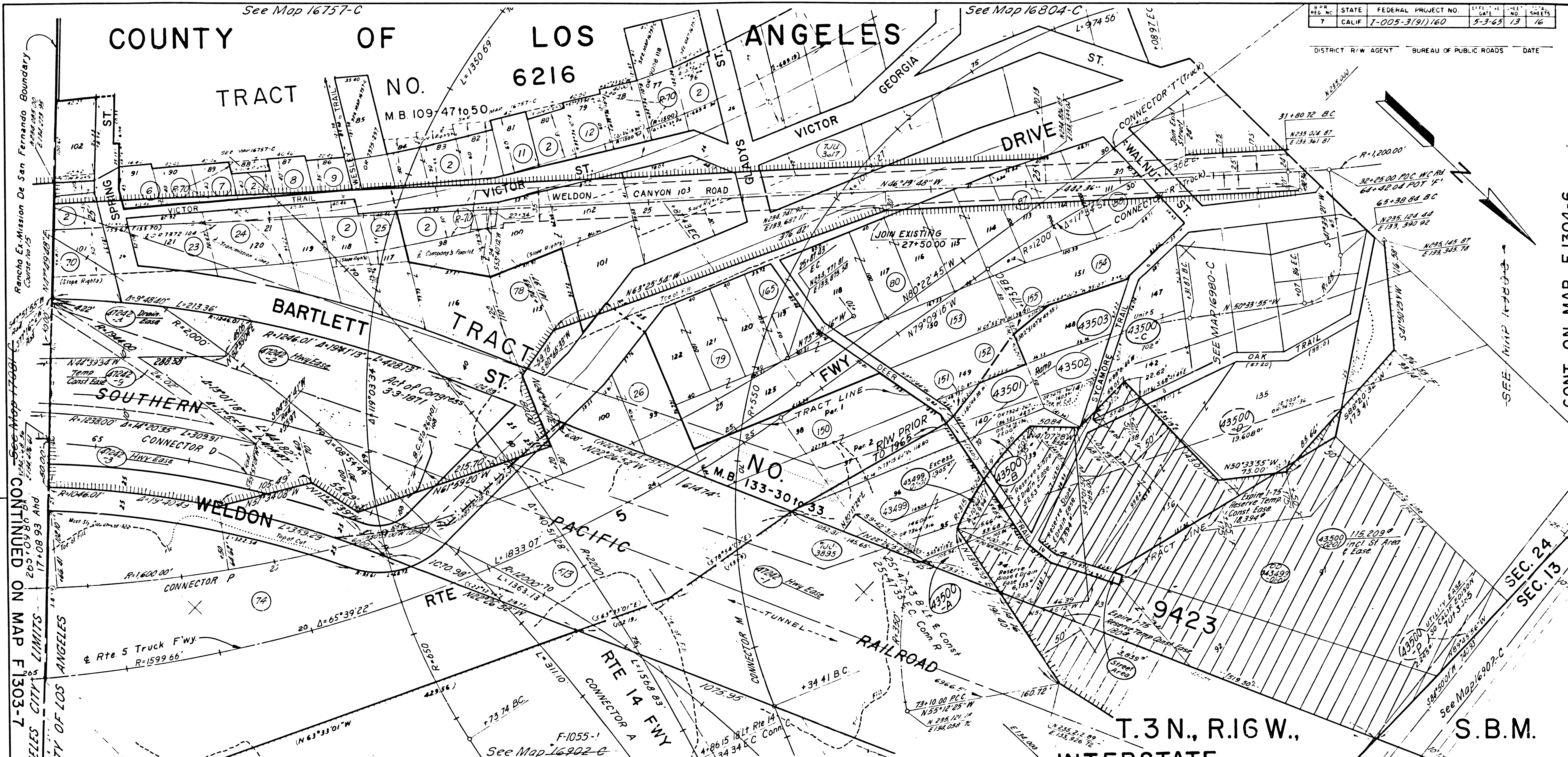

CONTINUED ON MAP F1303-7

CONT. ON MAP F1304-6

PARCEL NO.	GRANTOR OR GRANTEE	TO BE ACQUIRED	AREA*	EXCESS	TOTAL	INST. DATE	RECORDING DATA O.R.
2	Chasens Natmi Bunk					11-28-28	7372-104
6	F.E. Bessee et al					3-24-29	9035-213
7	Foy I Perry et al					11-29	9016-97
8	Jennie Glennon et al					3-29-29	9179-108
9	C.W. Mason et al					1-17-29	8968-154
11	Jessie Kelly et al					1-21-29	7386-184
12	James A. Hubbard					2-23-29	7406-176
23	Eliz C. McKim et al					3-4-29	7385-330
24	J.A. Schmitt et al					2-9-29	9013-228
25	Edgar Boyce et al					3-29-29	7464-206
26	James C. ... et al					3-2-29	9101-182

PARCEL NO.	GRANTOR OR GRANTEE	TO BE ACQUIRED	AREA*	EXCESS	TOTAL	INST. DATE	RECORDING DATA O.R.
70	Victor Weldon et al					Fee 7-24-53	42296-47
74	George Walk et al					Fee 6-17-54	44844-54
78	Victor Weldon et al					Fee 4-30-53	41614-124
79	M.D. Darling et al					Fee 5-26-53	41817-158
80	Victor Weldon et al					Fee 7-24-53	42296-47
87	Laura M. George					Fee 3-5-53	41134-142
88	Friedo Wolf					Fee 12-3-53	43306-81
150	B.P. Darling et al					Fee 5-29-53	41768-473
151	George W. Dalton					Fee 11-24-50	41103-11
152	Fred A. Gregg et al					Fee 4-15-53	41181-11
153	Phillip Kneller					Fee 2-22-53	41363-262
154	Victor Weldon et al					Fee 3-22-53	41328-213
155	J. Steinmann et al					Fee 3-17-53	41230-436
165	Victor Weldon et al					Fee 3-25-53	41302-168
573	S.P.R.R. Co.		53,920			Fee 8-17-53	42677-437
R-70	State of California					Fee 1-24-56	52678-156

PARCEL NO.	GRANTOR OR GRANTEE	TO BE ACQUIRED	AREA*	EXCESS	TOTAL	INST. DATE	RECORDING DATA O.R.
43499	B.P. Darling		17,246	1,705	17,246	Fee 12-24-6	D3842-800
43500A	G. Brown et al		121,629	7,743	121,629	Fee 7-26-60	D3921-692
43500B	" " " "		7,430	"	7,430	"	"
43500C	" " " "		3,739	"	3,739	"	"
43501	A. Radvich et al		4,084	4,324	4,084	Fee 12-29-61	D3871-20
43502	A.R. Schwartz		4,464	"	4,464	Fee 3-25-67	D3771-660
43503	J. Steinmann		5,292	"	5,292	Fee 12-26-67	D3866-976
43504	S.P.R.R. Co.		See Map 16757-C	"	See Map 16757-C	"	"
43505	" " " "		56,639	"	56,639	"	"
43506	" " " "		35,105	"	35,105	"	"
43507	" " " "		12,216	"	12,216	"	"
43508	" " " "		9,628	"	9,628	"	"
43509	Tiedmann		DD 11-14-70	"	DD 11-14-70	DD 11-14-70	D6474-283

REVISION DATES	
REV BY	DATE
BEW	8-1-66
LJ	12-1-66
LJ	6-9-67
LJ	3-1-68

STATE OF CALIFORNIA
 TRANSPORTATION AGENCY DEPARTMENT OF PUBLIC WORKS
 DIVISION OF HIGHWAYS
 07-LA-5-R45.5
APPRAISAL MAP
 North of Existing Highway
 from LA City Limit to Sycamore Trail
 SCALE 1" = 50' FILE NO. 16975-C
 DRAFT R.M.F. DATE 5-17-1966
 RWPE H.H. Hopkins APPROVED Weatherholt

LEGEND:
 - - - - - ACCESS DENIAL LINE
 - - - - - TOP OF CUT
 - - - - - TOE OF FILL
 * UNLESS OTHERWISE NOTED ALL AREAS ARE IN SQUARE FEET
 IF MORE THAN ONE BEARING AND DISTANCE ARE SHOWN FOR A LINE, THE ONE IN PARENTHESES IS PREVIOUS RECORD
 • SPECIAL USE AREA

F.M. 21629-5

F-1304-5

