

FOR CONTINUATION SEE MAP NO. F1083-2

REG NO	STATE	FEDERAL PROJECT NO	EFFECTIVE DATE	SHEET NO	TOTAL SHEETS
7	CALIF				

DISTRICT R/W AGENT BUREAU OF PUBLIC ROADS DATE

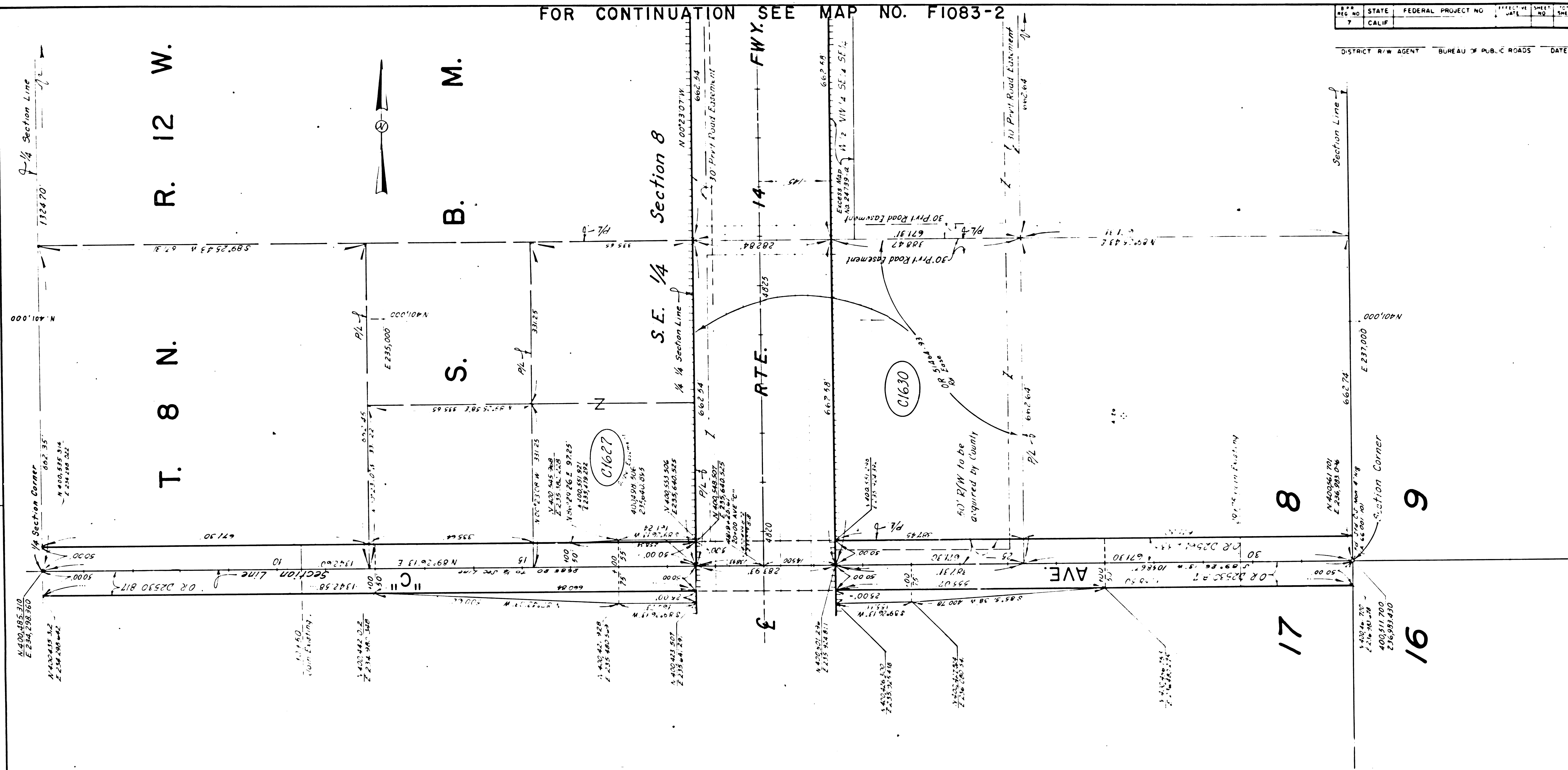

FOR CONTINUATION SEE MAP NO. F1082-6

PARCEL NO	GRANTOR OR GRANTEE	AREA *			INST	RECORDING DATA		PARCEL NO	GRANTOR OR GRANTEE	AREA *			INST	RECORDING DATA		PARCEL NO	GRANTOR OR GRANTEE	AREA *			INST	RECORDING DATA		ISSUE DATE
		ACO	EXCESS	TOTAL		DATE	OR			ACO	EXCESS	TOTAL		DATE	OR			ACO	EXCESS	TOTAL		DATE	OR	
1627	Livingstone, et al				Ease	11/6/67	03115-81																	
1630	Worthen, et al				Fee	4/11/66	03266-88																	

STATE OF CALIFORNIA  
 TRANSPORTATION DEPARTMENT OF  
 AGENCY PUBLIC WORKS  
 DIVISION OF HIGHWAYS

R/W MAP  
 NO. F1083-1  
 07-L.A.14-75.0

100 FILE NO. 12219-C (Por)  
 DATE 10-22-64  
 R/W P.E. Tomita SR. Berg

LEGEND: ACCESS DENIED EXCLUDES STREET AREA  
 AREA IN SQUARE FEET UNLESS OTHERWISE NOTED  
 PREVIOUS RECORD DATA

F.M. 21631-1

FOR CONTINUATION SEE MAP NO. F1083-1

FOR CONTINUATION SEE MAP NO. F1083-3

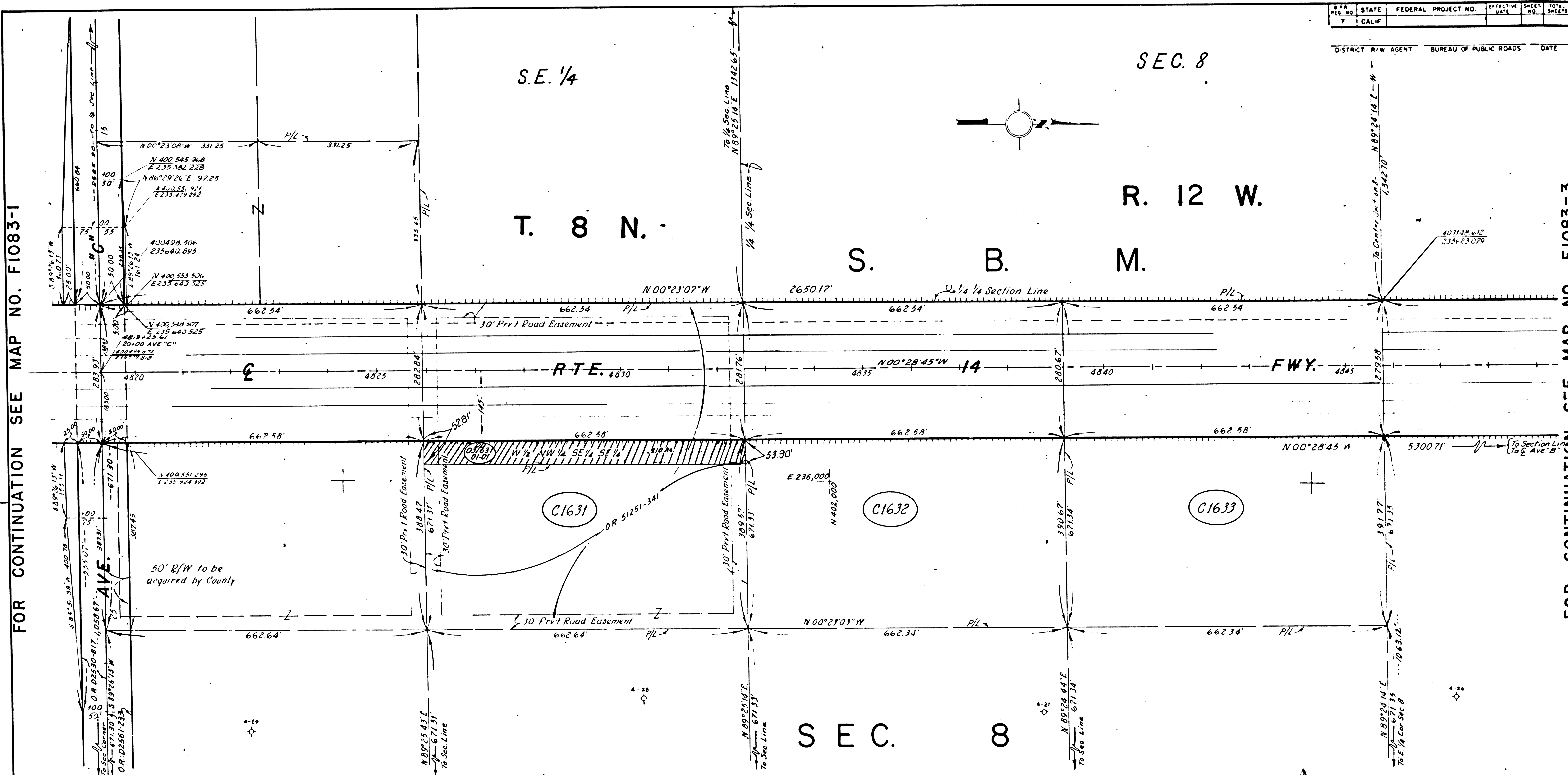

FILE NO.	STATE	FEDERAL PROJECT NO.	EFFECTIVE DATE	SHEET NO.	TOTAL SHEETS
7	CALIF.				
DISTRICT R/W AGENT			BUREAU OF PUBLIC ROADS		
			DATE		

PARCEL NO.	GRANTOR OR GRANTEE	AREA *			INST.	RECORDING DATA		PARCEL NO.	GRANTOR OR GRANTEE	AREA *			INST.	RECORDING DATA		PARCEL NO.	GRANTOR OR GRANTEE	AREA *			INST.	RECORDING DATA		ISSUE DATE
		ACQ	EXCESS	TOTAL		DATE	OR			ACQ	EXCESS	TOTAL		DATE	OR			ACQ	EXCESS	TOTAL		DATE	OR	
C1631	F.M. Cowan				Fee	0-5-65	D3070-898																	
C1632	Jean B. Reilly				Fee	8-5-65	D3004-733																	
C1633	Sidney S. Goldman et al.				Fee	8-5-65	D3004-729																	
08/23/63	D.E. Korli				DD	3-7-75	D6580-35																	

STATE OF CALIFORNIA  
 TRANSPORTATION DEPARTMENT OF  
 AGENCY PUBLIC WORKS  
 DIVISION OF HIGHWAYS

R/W MAP  
 NO. F1083-2  
 07-L.A. 14-75.3  
 100 0 100  
 R/W P.E. *Tamita* SR. *Berg*  
 FILE NO. 14218-C (Part)  
 DATE 10-20-64

LEGEND:  
 [Symbol] ACCESS DENIED  
 [Symbol] AREA IN SQUARE FEET UNLESS OTHERWISE NOTED  
 [Symbol] EXCLUDES STREET AREA  
 [Symbol] PREVIOUS RECORD DATA

F.M. 21631-2

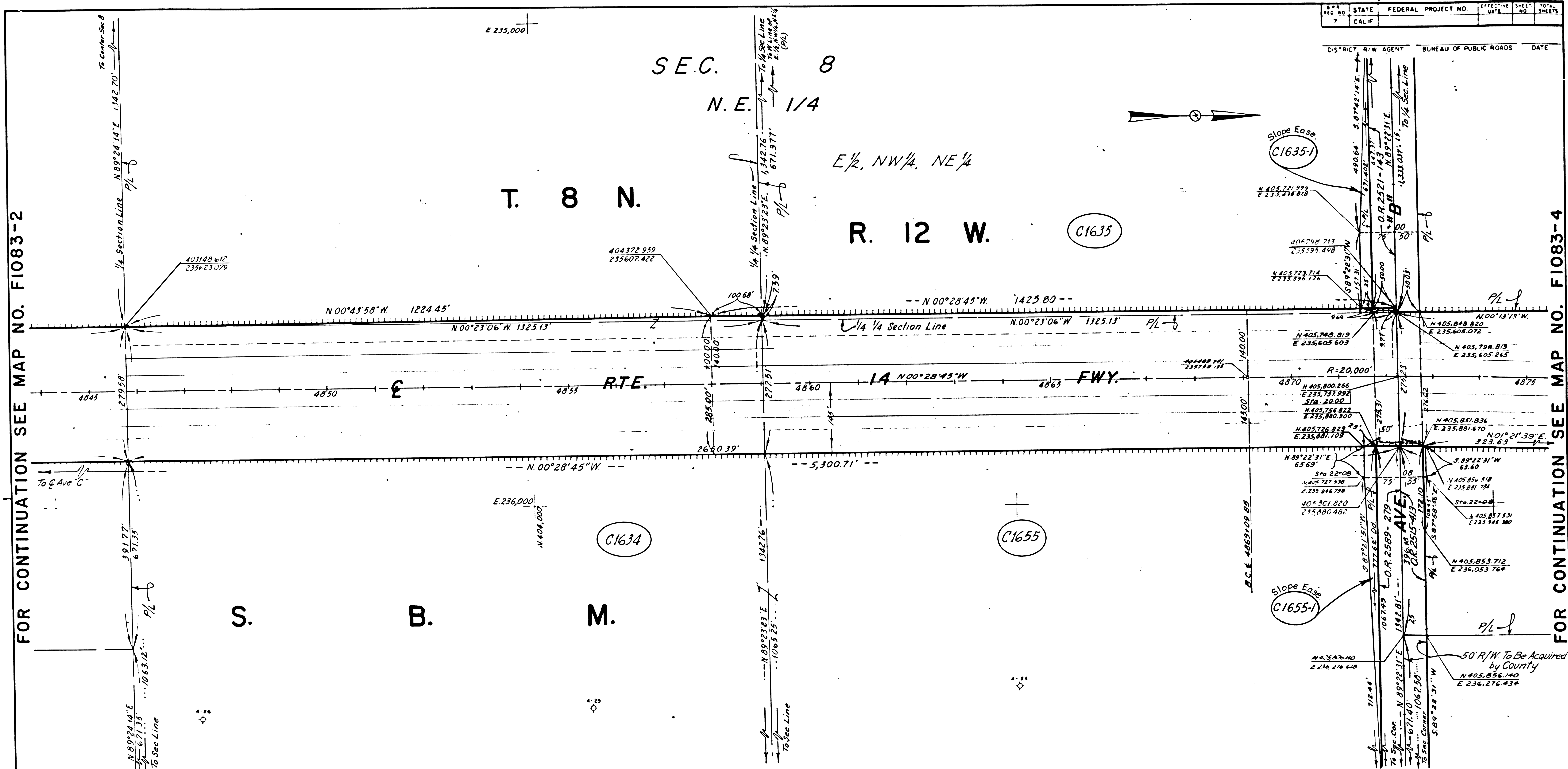

FOR CONTINUATION SEE MAP NO. F1083-2

FOR CONTINUATION SEE MAP NO. F1083-4

PARCEL NO	GRANTOR OR GRANTEE	AREA *			INST	RECORDING DATA		PARCEL NO	GRANTOR OR GRANTEE	AREA *			INST	RECORDING DATA		PARCEL NO	GRANTOR OR GRANTEE	AREA *			INST	RECORDING DATA		ISSUE DATE
		ACO	EXCESS	TOTAL		DATE	OR			ACO	EXCESS	TOTAL		DATE	OR			ACO	EXCESS	TOTAL		DATE	OR	
C1634	Blash, Inc et al				Fee	3-14-67	D3582-882																	
C1635	CI Yamashiro et ux				Fee	5-4-66	D3293-187																	
C1655	Blash, Inc et al				Fee	3-14-67	D3582-882																	
C1635-1	For Grantor Info See F-1083-4																							
C1655-1																								

STATE OF CALIFORNIA  
 TRANSPORTATION AGENCY  
 DEPARTMENT OF PUBLIC WORKS  
 DIVISION OF HIGHWAYS

**R/W MAP**  
 NO. F1083-3  
 07-L.A. 14-75.8  
 FILE NO. 14202-C(2)  
 DATE 10-20-64

LEGEND:  
 [Symbol] ACCESS DENIED  
 [Symbol] AREA IN SQUARE FEET UNLESS OTHERWISE NOTED  
 [Symbol] EXCLUDES STREET AREA  
 ( ) PREVIOUS RECORD DATA

EM. 21631-3

FED. AID PROJ. NO.	FEDERAL PROJECT NO.	EFFECTIVE DATE	SHEET NO.	TOTAL SHEETS
STATE	CALIF.			
DISTRICT R/W AGENT		BUREAU OF PUBLIC ROADS		DATE

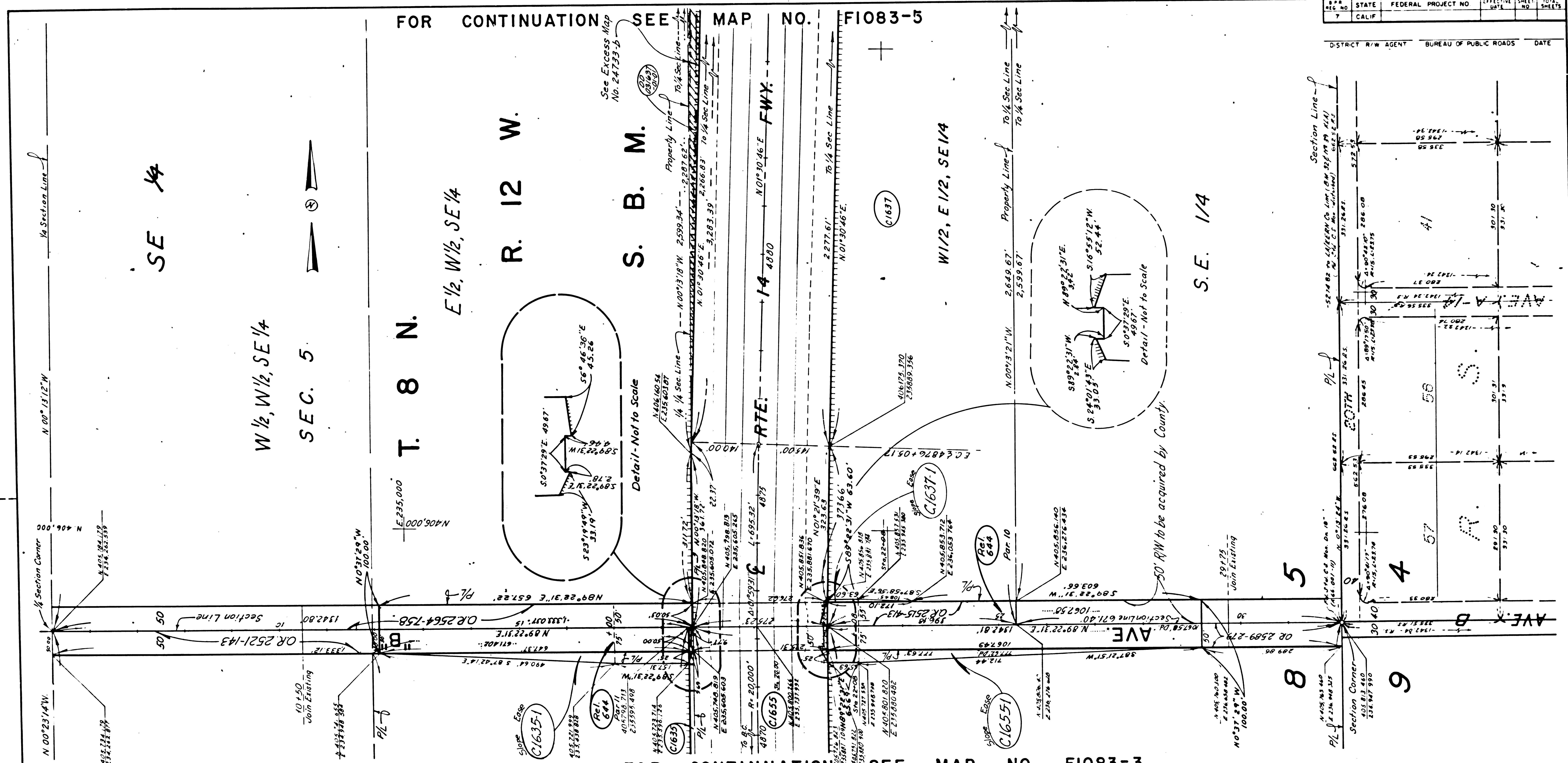

FOR CONTINUATION SEE MAP NO. F1083-5

FOR CONTINUATION SEE MAP NO. F1083-3

PARCEL NO	GRANTOR OR GRANTEE	AREA *			INST	RECORDING DATA		PARCEL NO	GRANTOR OR GRANTEE	AREA *			INST	RECORDING DATA		PARCEL NO	GRANTOR OR GRANTEE	AREA *			INST	RECORDING DATA		ISSUE DATE
		ACQ	EXCESS	TOTAL		DATE	OR			ACQ	EXCESS	TOTAL		DATE	OR			ACQ	EXCESS	TOTAL		DATE	OR	
C1635-1	State to County of L.A.				Rel	10-168	R-3072-244/45	0003/431	RODEFFER	See	Map	F-1083-5												
C1637	Sylvia Slater, et al				Cond	5-4-66	D3293-187																	
C1637-1	Sylvia Slater, et al				Cond	12-27-61	D3515-789																	
C1655-1	Blash, Inc, et al				Ease	3-14-67	D3582-882																	
C1635	For Grantor info See Map No F1083-3																							
C1655																								

STATE OF CALIFORNIA  
 TRANSPORTATION DEPARTMENT OF  
 AGENCY PUBLIC WORKS  
 DIVISION OF HIGHWAYS

R/W MAP  
 NO. F1083-4  
 07-L.A.14-76.0  
 FILE NO. 4202-11-1183-001  
 DATE 10-20-64  
 RWPE Tamita SR Berg

LEGEND:  
 \* ACCESS DENIED \* EXCLUDES STREET AREA  
 \* AREA IN SQUARE FEET UNLESS OTHERWISE NOTED  
 ( ) PREVIOUS RECORD DATA

APP. FILE NO.	STATE	FEDERAL PROJECT NO.	EFFECTIVE DATE	SHEET NO.	TOTAL SHEETS
7	CALIF.				

DISTRICT R/W AGENT: \_\_\_\_\_ BUREAU OF PUBLIC ROADS DATE: \_\_\_\_\_

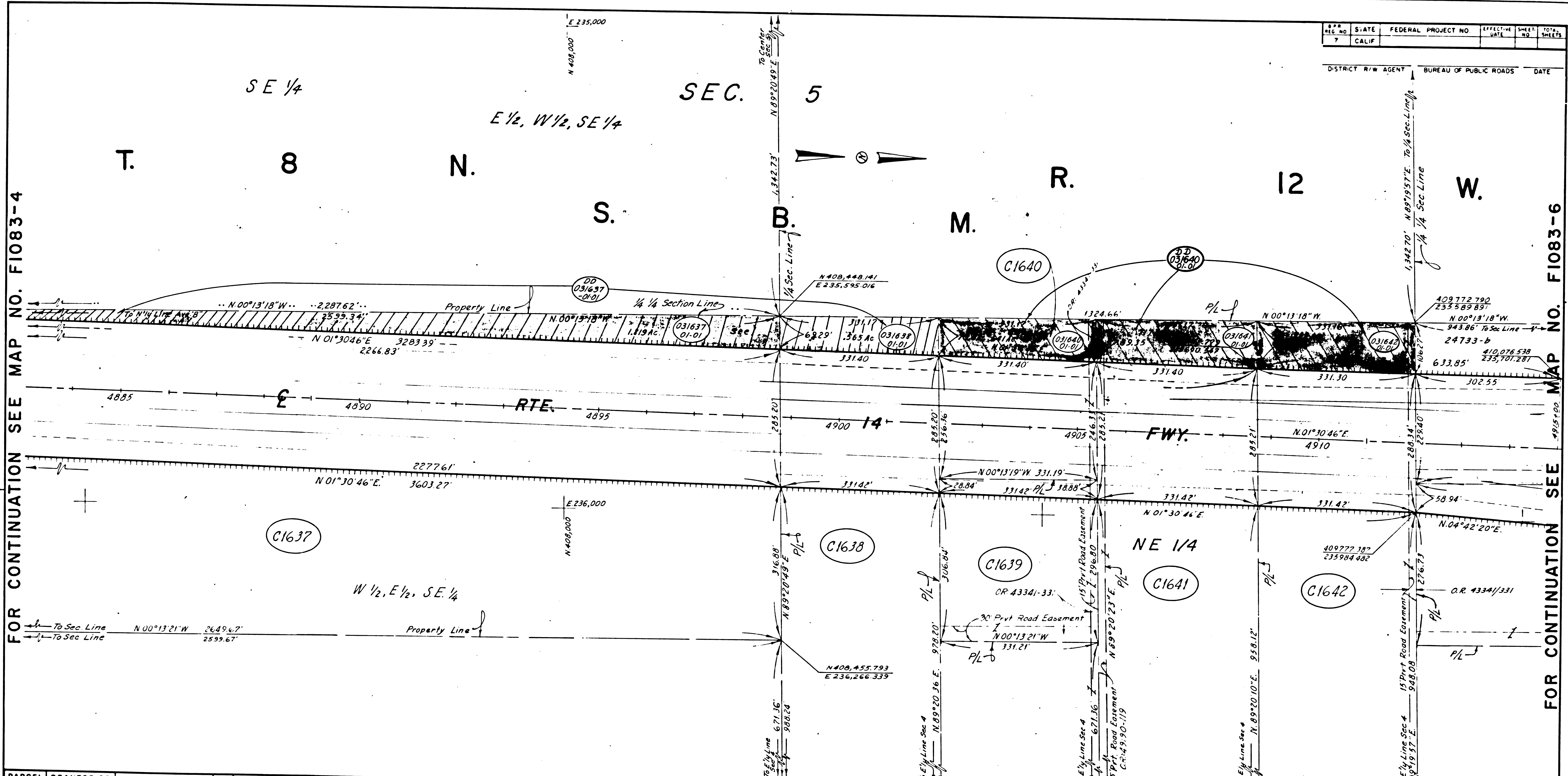

PARCEL NO.	GRANTOR OR GRANTEE	AREA * ACO EXCESS TOTAL	INST.	RECORDING DATA DATE OR	PARCEL NO.	GRANTOR OR GRANTEE	AREA * ACO EXCESS TOTAL	INST.	RECORDING DATA DATE OR	PARCEL NO.	GRANTOR OR GRANTEE	AREA * ACO EXCESS TOTAL	INST.	RECORDING DATA DATE OR	PARCEL NO.	GRANTOR OR GRANTEE	AREA * ACO EXCESS TOTAL	INST.	RECORDING DATA DATE OR	ISSUE DATE
1637	For Grantor Information See Map No. F1083-4 Sheet 1 of 2				00081431	RODEFFER		DD	1-10-75	06525-677										
C1638	Carlisi, Sanoora, et al		Fee	8-11-66	D3394-903															
C1639	John N. Englund et al		Fee	3-21-66	D3243-351															
C1640	Harold P. Keenan		Fee	10-27-66	D3465-962															
C1641	Vinc P. Burcham et al		Fee	6-10-65	D2934-963															
C1642	Johanne T. Healy et al		Fee	6-23-65	D2950-625															
	State to Mazzoni		DD	5-24-75	D6808-207															

STATE OF CALIFORNIA  
 TRANSPORTATION AGENCY  
 DEPARTMENT OF PUBLIC WORKS  
 DIVISION OF HIGHWAYS

R/W MAP  
 NO. F1083-5  
 07-L.A.14-76.5

100 0 100  
 RWPE: Tamita SR: Berg

LEGEND:  
 [Symbol] ACCESS DENIED [Symbol] EXCLUDES STREET AREA  
 \* AREA IN SQUARE FEET UNLESS OTHERWISE NOTED  
 ( ) PREVIOUS RECORD DATA

FOR CONTINUATION SEE MAP NO. F1083-4

FOR CONTINUATION SEE MAP NO. F1083-6

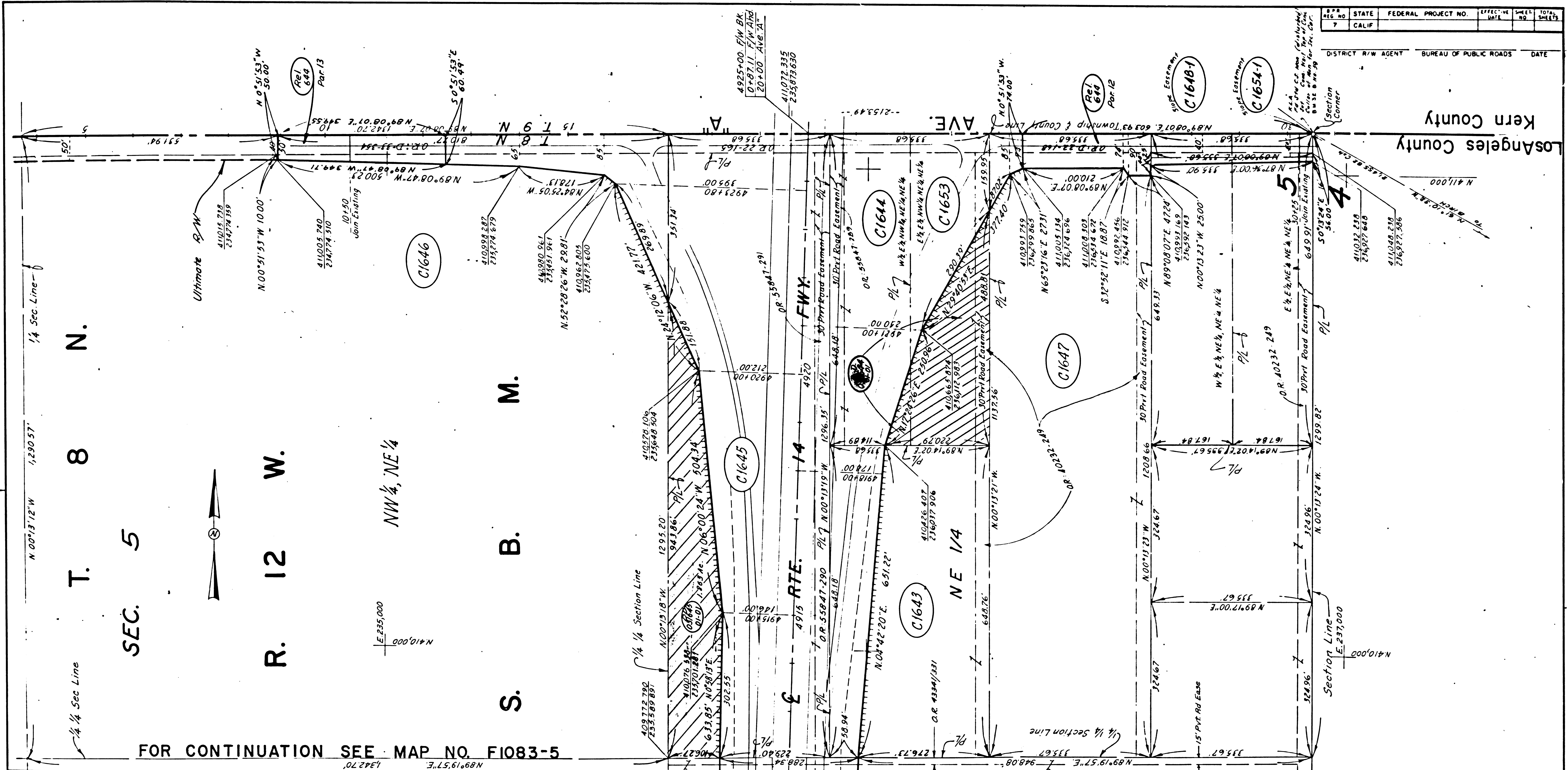

FOR CONTINUATION SEE MAP NO. F1083-5

PARCEL NO	GRANTOR OR GRANTEE	AREA *			INST	RECORDING DATA		PARCEL NO	GRANTOR OR GRANTEE	AREA *			INST	RECORDING DATA		PARCEL NO	GRANTOR OR GRANTEE	AREA *			INST	RECORDING DATA		PARCEL NO	GRANTOR OR GRANTEE	AREA *			INST	RECORDING DATA		ISSUE DATE
		ACQ	EXCESS	TOTAL		DATE	OR			ACQ	EXCESS	TOTAL		DATE	OR			ACQ	EXCESS	TOTAL		DATE	OR			ACQ	EXCESS	TOTAL		DATE	OR	
C 1643	Richard C Eldredge				Fee	72363	D2987-752	202983	Gala				DD	2273	D6985-394																	
C 1644	Herry P May et ux				Fee	72365	D2987-717																									
C 1644	Richard C Eldredge				QC	101365	D3079-175																									
C 1645	Teressa Rioca				Fee	71363	D2974-67																									
C 1645	Richard C Eldredge				QC	101365	D3079-175																									
C 1646	Robt Gale, et al				Fee	11766	D3475-830																									
C 1647	Don W Hollaway et al				Fee	7367	D3691-460																									
C 1648-1	Isrdre B Malahni				Ease	4166	D3257-462																									
C 1653	Alma H Bacon et al				Fee	81065	D3010-110																									
C 1653	Richard C Eldredge				QC	101365	D3079-175																									
C 1654-1	Vernings B Turner et ux				Ease	21365	D3143-839																									
Rel 644	State to County of L.A.				Rel	10168	R3072-2444																									
331844	Esther L. Sale				D.D	9575	D6788-350																									

7	CALIF								
DISTRICT R/W AGENT		BUREAU OF PUBLIC ROADS		DATE					

Los Angeles County  
Kern County

STATE OF CALIFORNIA  
TRANSPORTATION DEPARTMENT OF  
AGENCY PUBLIC WORKS  
DIVISION OF HIGHWAYS

R/W MAP  
NO. F1083-6  
07-L.A14-77.0

100 0 100 FILE NO. 14472-6  
DATE 11-2-64  
RWPE Tamita SR Berg

LEGEND: ACCESS DENIED EXCLUDES STREET AREA  
\* AREA IN SQUARE FEET UNLESS OTHERWISE NOTED  
( ) PREVIOUS RECORD DATA

FM. 21631-6