

FOR CONTINUATION SEE MAP NO. F1082-1

FOR CONTINUATION SEE MAP NO. 1082-3

PARCEL NO.	GRANTOR OR GRANTEE	AREA *			INST.	RECORDING DATA		PARCEL NO.	GRANTOR OR GRANTEE	AREA *			INST.	RECORDING DATA		PARCEL NO.	GRANTOR OR GRANTEE	AREA *			INST.	RECORDING DATA		ISSUE DATE
		ACO	EXCESS	TOTAL		DATE	OR			ACO	EXCESS	TOTAL		DATE	OR			ACO	EXCESS	TOTAL		DATE	OR	
C-1606	Leif N. Johnson et al				Fee	8-10-65	D3010-114																	
C1606-1	"	(See Map No F1082-3 For Details)																						
C1663	Clair E. Schneider et al				Fee	10-26-63	D3093-415																	
C1664	Alfred M. Shagk et al				Fee	12-16-63	D3148-36																	
C1666	A. Stephen T. Hoff et al				Fee	7-27-66	D3377-910																	
C1667	Akira Katana et al				Fee	7-27-66	D3377-921																	
031607-01-01	Leif N. Johnson et al				DD	3-20-74	D6206-193																	

**STATE OF CALIFORNIA**  
 TRANSPORTATION AGENCY  
 DEPARTMENT OF PUBLIC WORKS  
 DIVISION OF HIGHWAYS

**R/W MAP**  
 NO. F1082-2  
 07-L.A.14-73.6

FILE NO. 12979-C (Per)  
 DATE 12-1-64  
 RWPE *Tamita* SR *Berg*

**LEGEND:**  
 [Symbol] ACCESS DENIED [Symbol] EXCLUDES STREET AREA  
 \* AREA IN SQUARE FEET UNLESS OTHERWISE NOTED  
 ( ) PREVIOUS RECORD DATA

F.M. 21632-2



FOR CONTINUATION SEE MAP NO. F1082-4

STATE	FEDERAL PROJECT NO.	EFFECTIVE DATE	SHEET NO.	TOTAL SHEETS
CALIF.				

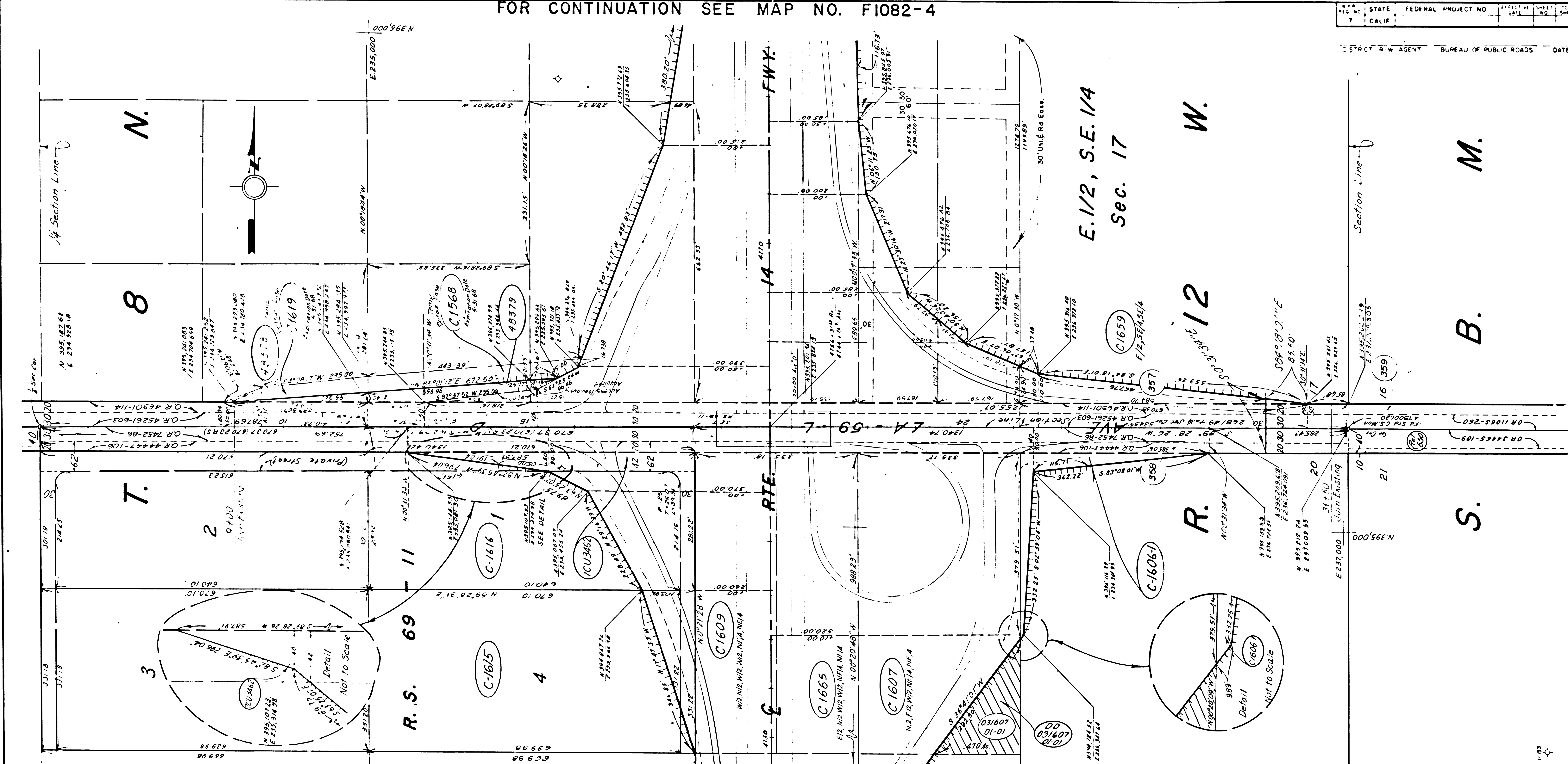

FOR CONTINUATION SEE MAP NO. F1082-2

PARCEL NO.	GRANTOR OR GRANTEE	AREA *			INST.	RECORDING DATA		PARCEL NO.	GRANTOR OR GRANTEE	AREA *			INST.	RECORDING DATA		PARCEL NO.	GRANTOR OR GRANTEE	AREA *			INST.	RECORDING DATA		ISSUE DATE
		ACQ	EXCESS	TOTAL		DATE	OR			ACQ	EXCESS	TOTAL		DATE	OR			ACQ	EXCESS	TOTAL		DATE	OR	
C1568	PAAMY Connor				Fee	8-10-65	D3010-114																	
C1606-1	Leif N. Johnson et al				Fee	7-27-66	D3377-915																	
C1609	Root V. Miller et al				Fee	8-19-65	D3020-780																	
C1615	Albert N. Shuman et al				Fee	1-27-66	D3188-892																	
C1616	Thomas E. Roberts				Fee	7-29-65	D2994-490																	
C1619	James G. Wang et al				Fee																			
C1665	Gene S. Smith et al				Fee	12-13-65	D3143-850																	
48378	James G. Wang et al				Fee	9-19-66	D436-817																	
48379	T.B. Terzis				Fee	10-28-66	D476-373																	
650	State to County of LA				Re	2-3-70	D3363-93/32																	
TCU3462	Bethel St. Clair				Fee	4-25-66	D3281/671																	
31628-80	See Map F-1082-2																							

STATE OF CALIFORNIA  
 TRANSPORTATION AGENCY  
 DEPARTMENT OF PUBLIC WORKS  
 DIVISION OF HIGHWAYS

R/W MAP  
 NO. F1082-3  
 07-L.A.14-74.0 (14979-C)  
 FILE NO. (Per) 14280-C  
 DATE 12-1-64

100 0 100  
 RWPE Tomita SR Berg

LEGEND: ACCESS DENIED EXCLUDES STREET AREA  
 AREA IN SQUARE FEET UNLESS OTHERWISE NOTED  
 PREVIOUS RECORD DATA

F.M. 21632-3



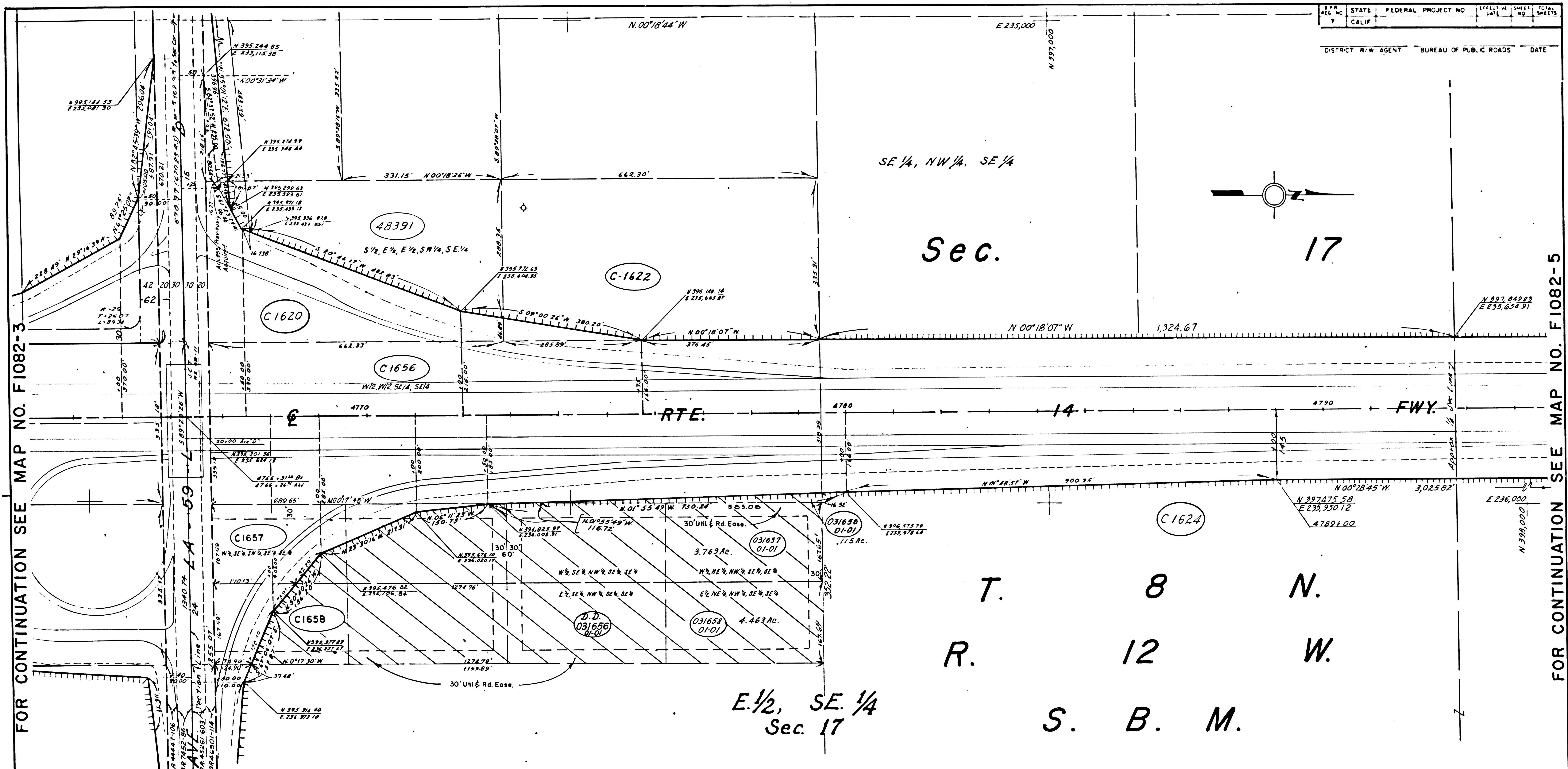

FOR CONTINUATION SEE MAP NO. F1082-3

FOR CONTINUATION SEE MAP NO. F1082-5

PARCEL NO.	GRANTOR OR GRANTEE	AREA *			INST.	RECORDING DATA		PARCEL NO.	GRANTOR OR GRANTEE	AREA *			INST.	RECORDING DATA		PARCEL NO.	GRANTOR OR GRANTEE	AREA *			INST.	RECORDING DATA		ISSUE DATE
		ACO	EXCESS	TOTAL		DATE	OR			ACO	EXCESS	TOTAL		DATE	OR			ACO	EXCESS	TOTAL		DATE	OR	
C 1620	Robt A Conner, et al				Fee	4-22-66	D 3220-118																	
C 1622	Wm R Thomas				Fee	4-8-66	D 3265-387																	
C 1624	For Grantor Information See Map No F1082-6																							
C 1656	Murray Brasler				Fee	1-14-66	D 3176-300																	
C 1657	Sam Trier, et ux				Fee	2-28-66	D 3220-5																	
C 1658	Joe Barton, et ux				Fee	2-28-66	D 3219-998																	
48391	R A Conner, et al				Fee	9-19-66	D 4136-820																	
031636 01-01	BUTLER				D. D.	11-20-74	D 6480-179																	

STATE OF CALIFORNIA  
 TRANSPORTATION DEPARTMENT OF  
 AGENCY PUBLIC WORKS  
 DIVISION OF HIGHWAYS

R/W MAP  
 NO. F1082-4  
 07-L.A. 14-74.3

FILE NO. 4980-C (Rev)  
 DATE 12-1-64  
 RWPE Tamita SR Berg

LEGEND:  
 ACCESS DENIED  
 AREA IN SQUARE FEET UNLESS OTHERWISE NOTED  
 EXCLUDES STREET AREA  
 PREVIOUS RECORD DATA

F.M. 21632-4







FOR CONTINUATION SEE MAP NO. F1083-1

STATE	FEDERAL PROJECT NO.	EFFECTIVE DATE	SHEET NO.	TOTAL SHEETS
CALIF.				

DISTRICT R/W AGENT BUREAU OF PUBLIC ROADS DATE

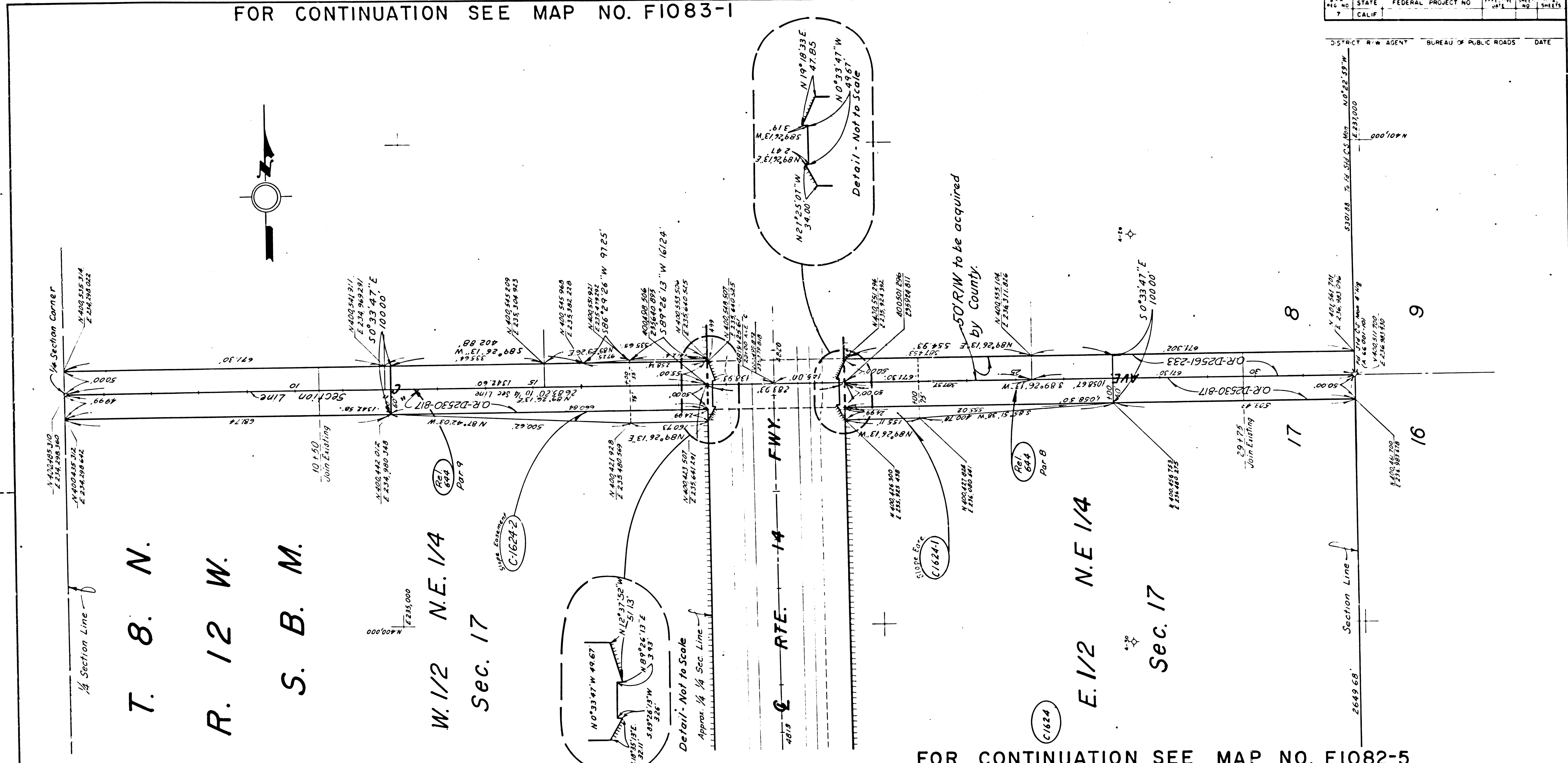

FOR CONTINUATION SEE MAP NO. F1082-5

PARCEL NO	GRANTOR OR GRANTEE	AREA *			INST	RECORDING DATA		PARCEL NO	GRANTOR OR GRANTEE	AREA *			INST	RECORDING DATA		PARCEL NO	GRANTOR OR GRANTEE	AREA *			INST	RECORDING DATA		ISSUE DATE
		ACO	EXCESS	TOTAL		DATE	OR			ACO	EXCESS	TOTAL		DATE	OR			ACO	EXCESS	TOTAL		DATE	OR	
C1624	Cora B Irving				Fee	10-11-65	3077-111																	
C1624-1					Prop	10-11-65	3077-111																	
C1624-2					Prop	10-11-65	3077-111																	
REL 624 Par. 2, 3	State to County of LA				Rel	10-1-68	R 3072-274/275																	

STATE OF CALIFORNIA  
TRANSPORTATION DEPARTMENT OF  
AGENCY PUBLIC WORKS  
DIVISION OF HIGHWAYS

R/W MAP  
NO. F1082-6  
07-LA 14-75.0  
100 0 100 FILE NO. 14980-C(Par)  
DATE 12-1-64  
R/W P.E. Tam, Jr. SR Berg

LEGEND:   
 + ACCESS DENIED + EXCLUDES STREET AREA  
 \* AREA IN SQUARE FEET UNLESS OTHERWISE NOTED  
 ( ) PREVIOUS RECORD DATA

F.M. 21632-6