

PARCEL NO.	GRANTOR OR GRANTEE	AREA (S.F.)	ACRES	INST.
2A	A. Colero	912	6.443	104
2T	"	257	"	"
3A	R. Perez, et al	600	7.120	1
3T	"	603	"	"
4A	B. Apodaca	75	7.457	1
4T	"	281	"	"
5A	L. Carroto, et al	110	23.63	1
5T	"	1,027	"	"
6A	So Pacific Co.	9,735	8,735	1
6T	"	1,905	"	"
7A	PACIFIC OUTDOOR ADVERTISING CO.	1,453	"	"
7T	"	8,822	14,833	"
8T	Bertha Alberts	17	2,795	1
60T	Gasper G. Montes et al	31	"	"
58DU	Pacific Outdoor Advertising Company	56	"	"
58T	"	97	"	"
59DU	Southern Pacific Transportation Company	302	"	"
59T	"	262	"	"

**NOTES**

- NUMBER IN UPPER HALF OF CIRCLE IS THE NUMBER PER TITLE SEARCH DESIGNATING THE PARCEL OWNERSHIP.
- LETTERS IN LOWER HALF OF CIRCLE INDICATE RIGHTS REQUIRED AND ARE KEYS TO LEGEND.
- THE SYMBOL (-) DENOTES LAND UNDER THE SAME OWNERSHIP.
- DASHED LINES WITH "E" DIMENSIONS INDICATE PROPERTY HOLDINGS OFFERING FROM SUBDIVISION LOTS OF RECORD.

**LEGEND**

- PROPERTIES OVER WHICH EASEMENTS ARE REQUIRED FOR RETAINING WALL AND SUBSURFACE RETAINING WALL FOOTING PURPOSES ARE SHOWN THIS [Symbol]
- PROPERTIES OVER WHICH EASEMENTS ARE REQUIRED FOR PUBLIC STREET PURPOSES ARE SHOWN THIS [Symbol]
- PROPERTIES OVER WHICH TEMPORARY RIGHTS ARE REQUIRED FOR SIGNING AND CONSTRUCTION ARE SHOWN THIS [Symbol]
- PROPERTIES OVER WHICH EASEMENTS ARE REQUIRED FOR UNDERGROUND DRAINAGE PURPOSES AND APPURTENANT STRUCTURES ARE SHOWN THIS [Symbol]

SCALE: 1" = 50'	MAP SHOWING REAL PROPERTIES OVER WHICH EASEMENTS AND/OR OTHER RIGHTS ARE TO BE ACQUIRED IN AND FOR THE CITY OF LOS ANGELES, CALIFORNIA	R/W NO. 29140 SHEET 1 OF 6 SHEETS
<b>REVISIONS</b>	<b>APPROVALS</b>	Title: MISSION ROAD Separation of the Southern Pacific Company El Paso Line Tracks and Equilite Avenue Order No. 71255 City Engineer: [Signature] City Engineer: [Signature] City Engineer: [Signature] City Engineer: [Signature]

**R/W 29140**

**F.M. 21640-1**

**CERTIFICATE**  
 I hereby certify that this is a true and accurate copy of the official city record description there, made in accordance with Section 5402 of the Charter of the City of Los Angeles, and Section 5402 of the Government Code.  
 Date: 1-2-75  
 REX E. LAYTON, City Clerk

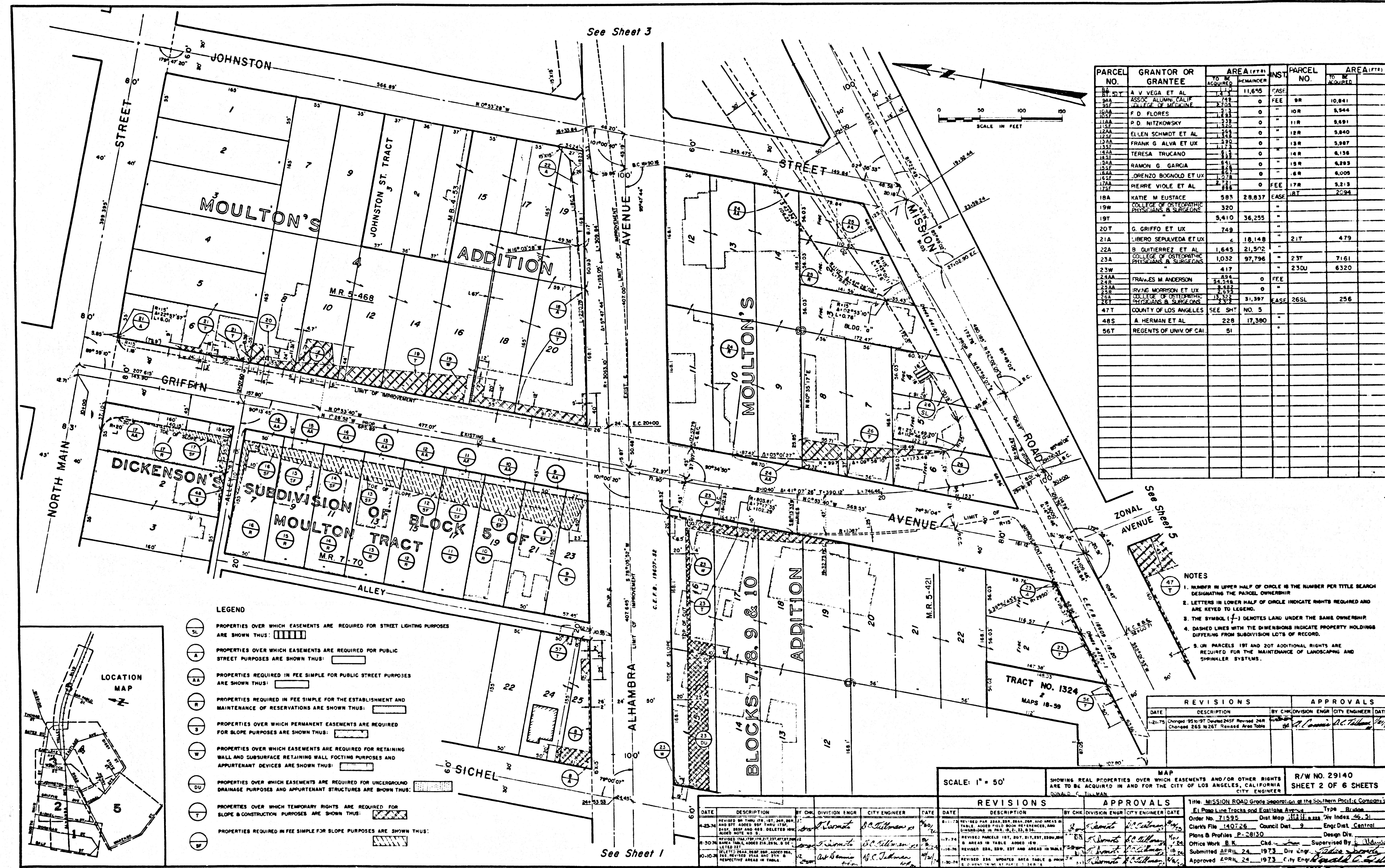

PARCEL NO.	GRANTOR OR GRANTEE	70% ACQUIRED	AREA (S.F.)	INST.	PARCEL NO.	AREA (S.F.)
181	A. V. VEGA ET AL	11,610	11,610	CASE		
182	ASSOC. ALLIANCE CALIF.	748	0	FEE	8R	10,841
183	ASSOC. OF MCKINLEY	2,705	0	"	10R	8,544
184A	F. D. FLORES	1,113	0	"	11R	8,591
184B	P. D. NITZKOWSKY	1,222	0	"	12R	5,840
185A	ELLEN SCHMIDT ET AL	1,264	0	"	13R	5,987
185B	FRANK G. ALVA ET UX	1,175	0	"	14R	6,138
185C	TERESA TRUCANO	815	0	"	15R	6,293
186A	RAMON G. GARCIA	1,264	0	"	16R	6,005
186B	LORENZO BOGNARD ET UX	1,274	0	"	17R	5,213
187A	PIERRE VIOLE ET AL	2,721	0	FEE	18T	22,941
188	KATIE M. EUSTACE	583	28,837	EASE		
189	COLLEGE OF OSTEOPATHIC	320				
190	PHYSICIANS & SURGEONS	5,410	36,255			
191		749				
20T	G. GRIFFO ET UX	4	18,148		21T	479
21A	LIBERO SERAVALLE ET UX	1,645	21,502		23T	7,161
22A	B. GUTIERREZ ET AL	1,032	97,796		23DU	6,320
23A	COLLEGE OF OSTEOPATHIC	417				
23B	PHYSICIANS & SURGEONS	3,494				
23C	FRANES M. ANDERSON	2,882	0	FEE		
23D	IRVING MORRISON ET UX	1,375	31,397	EASE	26SL	256
23E	COLLEGE OF OSTEOPATHIC					
23F	PHYSICIANS & SURGEONS					
47T	COUNTY OF LOS ANGELES	228	17,300			
48S	A. HERMAN ET AL	51				
56T	REGENTS OF UNIV. OF CAL.					

- NOTES
- NUMBER IN UPPER HALF OF CIRCLE IS THE NUMBER PER TITLE SEARCH DESCRIBING THE PARCEL OWNERSHIP.
  - LETTERS IN LOWER HALF OF CIRCLE INDICATE RIGHTS REQUIRED AND ARE KEYS TO LEGEND.
  - THE SYMBOL (1/2) DENOTES LAND UNDER THE SAME OWNERSHIP.
  - DASHED LINES WITH THE DIMENSIONS INDICATE PROPERTY HOLDINGS DIFFERING FROM SUBDIVISION LOTS OF RECORD.
  - IN PARCELS 181 AND 20T ADDITIONAL RIGHTS ARE REQUIRED FOR THE MAINTENANCE OF LANDSCAPING AND SPRINKLER SYSTEMS.

REVISIONS		APPROVALS	
DATE	DESCRIPTION	BY	DATE
4-23-74	Changed 181 to 182	CH	4/23/74
4-23-74	Changed 255 to 267	CH	4/23/74
4-23-74	Changed 265 to 267	CH	4/23/74

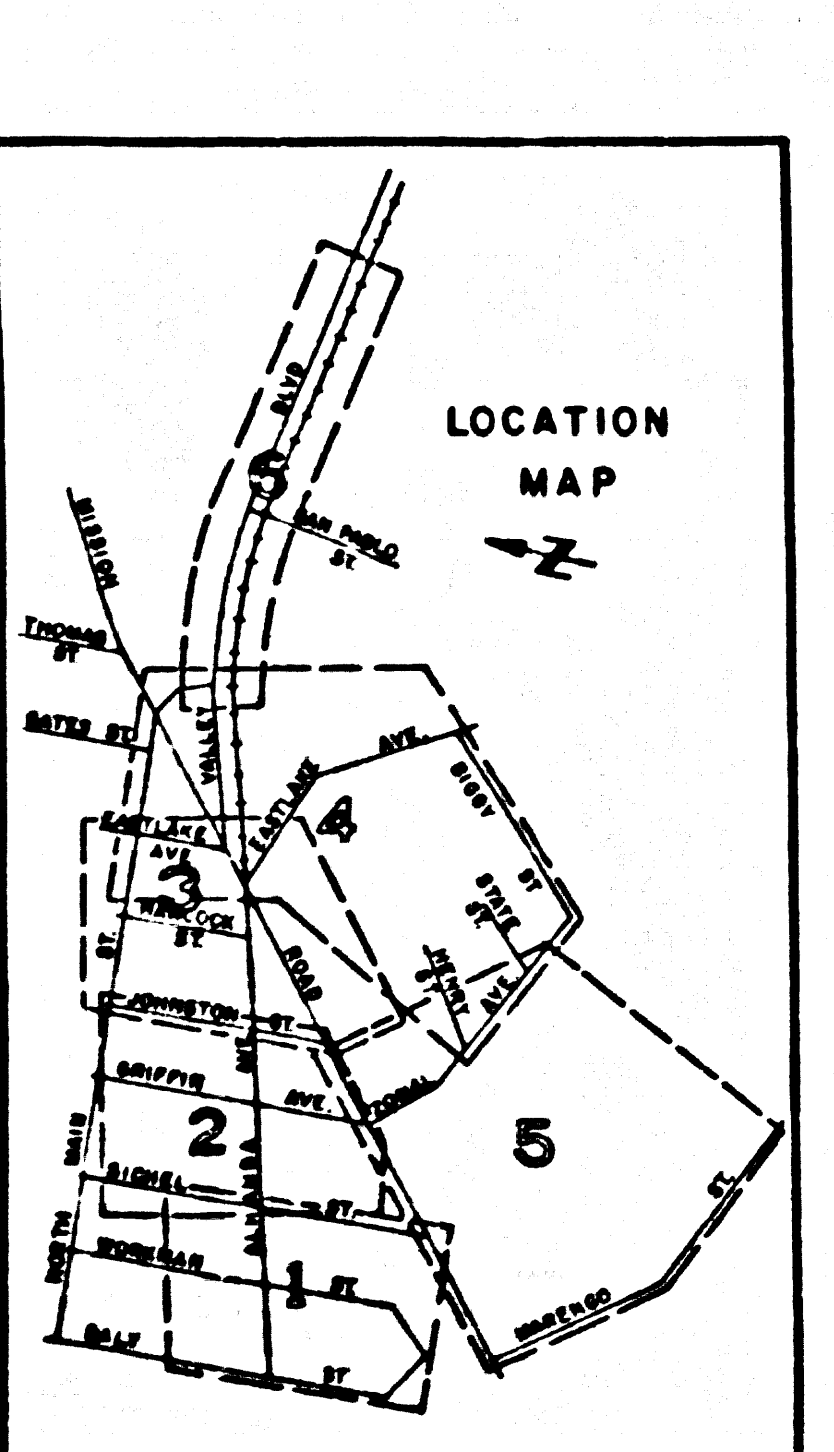

- LEGEND
- Properties over which easements are required for street lighting purposes are shown thus: [Symbol]
  - Properties over which easements are required for public street purposes are shown thus: [Symbol]
  - Properties required in fee simple for public street purposes are shown thus: [Symbol]
  - Properties required in fee simple for the establishment and maintenance of reservations are shown thus: [Symbol]
  - Properties over which permanent easements are required for slope purposes are shown thus: [Symbol]
  - Properties over which easements are required for retaining wall and subsurface retaining wall footing purposes and appurtenant devices are shown thus: [Symbol]
  - Properties over which easements are required for underground drainage purposes and appurtenant structures are shown thus: [Symbol]
  - Properties over which temporary rights are required for slope & construction purposes are shown thus: [Symbol]
  - Properties required in fee simple for slope purposes are shown thus: [Symbol]

REVISIONS		APPROVALS	
DATE	DESCRIPTION	BY	DATE
4-23-74	REVISED PER CITY ENGINEER'S COMMENTS AND SET ASHED FOR FINAL REVIEW AND RECORDING IN FILE 140726	CH	4/23/74
4-23-74	REVISED PER CITY ENGINEER'S COMMENTS AND SET ASHED FOR FINAL REVIEW AND RECORDING IN FILE 140726	CH	4/23/74
4-23-74	REVISED PER CITY ENGINEER'S COMMENTS AND SET ASHED FOR FINAL REVIEW AND RECORDING IN FILE 140726	CH	4/23/74

**R/W 29140**

**F.M. 21640-2**

SCALE: 1" = 50'

SHOWING REAL PROPERTIES OVER WHICH EASEMENTS AND/OR OTHER RIGHTS ARE TO BE ACQUIRED IN AND FOR THE CITY OF LOS ANGELES, CALIFORNIA

R/W NO. 29140  
SHEET 2 OF 6 SHEETS

THIS MISSION ROAD Green Association is the Southern Pacific Company's El Paso Line Trunk and Eastline Avenue Type B Road

Order No. 71595 Dist. Map 140726 Div. Index 46-31

Clerk File 140726 Council Dist. 2 Eng. Dist. Central

Plans & Profiles P-28130 Design Div.

Office Work B.R. Chd. Supervised By [Signature]

Submitted APRIL 24 1974 Div. Chg. [Signature]

Approved APRIL 24 1974 City Engineer [Signature]

R/W29140

CERTIFICATE

I hereby certify that this is a true and accurate copy of the official city records described herein, made in accordance with Section 21640 of the Charter of the City of Los Angeles, and Section 21640 of the Government Code.

Date 4-23-74

REN E. LAYTON, City Clerk

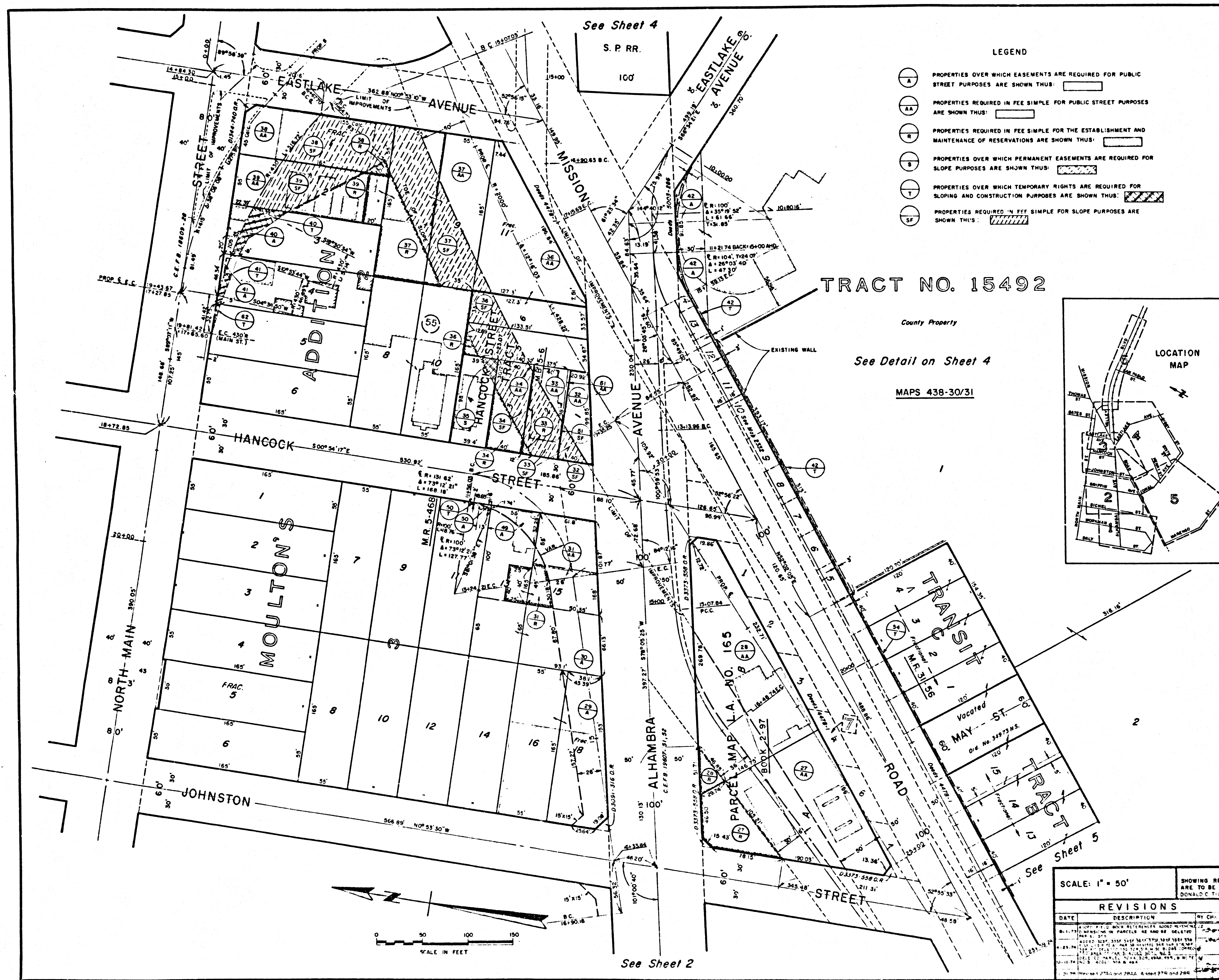

PARCEL NO.	GRANTOR OR GRANTEE	AREA (SQ. FT.)	REMARKS	INST.
27A	GULF OIL CORP. OF CALIF.	1,124	0	FEE
27B	HERNICE AARON	1,124	0	FEE
28A	SAW J. ASTRICHAN ET AL.	5,687	12,153	EASE
29A	BEN A. MOHLER ET AL.	3,043	6,186	"
30A	VIOLET M. FELDMANN	8,129		"
31A, 31B	JESUS B. ROSA RODRIGUEZ	2,985		FEE
32A, 32B	EDMA L. PEOPLES ET AL.	3,920		FEE
33A, 33B	JESUS B. FELIPE RODRIGUEZ	347	3,514	"
34A, 34B	HOWARD R. NICHOLS ET AL.	20,522		"
35A, 35B	WOODROW W. MALDEN ET UX	19,250		"
36A, 36B	EDWARD L. MALENDO ET UX	9,025		"
37A, 37B	MARIE CIMMINO ET AL.	7,875		"
38A, 38B	HOLLO S. HOLCOMB ET AL.	774	8,301	EASE
39A, 39B	EUSEBIO MENCHACA	143	8,932	EASE
40A	COUNTY OF LOS ANGELES	151		"
41A	G. S. MORENO ET UX	721	3,279	"
42A	BEATRICE BUSH ET AL.	18	9,060	"
43A, 43B	VIOLET M. FELDMANN	123		FEE
44A	COUNTY OF LOS ANGELES	340		EASE
62T	F. G. DAHL	82		EASE

- NOTES
- NUMBER IN UPPER HALF OF CIRCLE IS THE NUMBER PER TITLE SEARCH DESIGNATING THE PARCEL OWNERSHIP.
  - LETTERS IN LOWER HALF OF CIRCLE INDICATE RIGHTS REQUIRED AND ARE KEYS TO LEGEND.
  - THE SYMBOL (-) DENOTES LAND UNDER THE SAME OWNERSHIP.
  - DASHED LINES WITH THE DIMENSIONS INDICATE PROPERTY HOLDINGS DIFFERING FROM SUBDIVISION LOTS OF RECORD.

MAP SHOWING REAL PROPERTIES OVER WHICH EASEMENTS AND/OR OTHER RIGHTS ARE TO BE ACQUIRED IN AND FOR THE CITY OF LOS ANGELES, CALIFORNIA

SCALE: 1" = 50'

R/W NO. 29140 SHEET 3 OF 6 SHEETS

DATE	REVISIONS	APPROVALS

City Engineer: [Signature]

City Clerk: [Signature]

R/W 29140

F.M. 21640-3

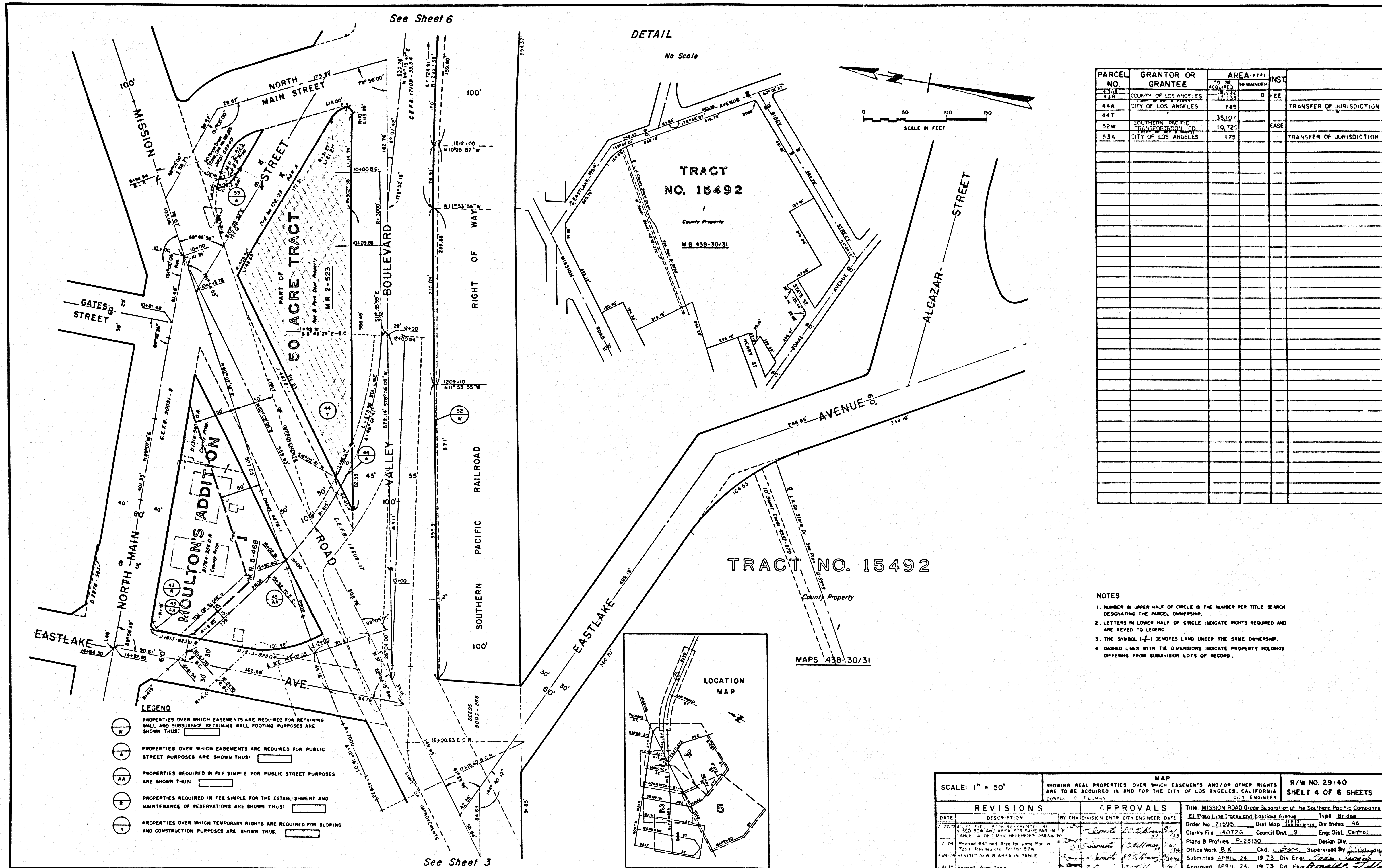

**R/W 29140**

**F.M. 21640-4**

**MAP**  
SHOWING REAL PROPERTIES OVER WHICH EASEMENTS AND/OR OTHER RIGHTS ARE TO BE ACQUIRED IN AND FOR THE CITY OF LOS ANGELES, CALIFORNIA

**R/W NO. 29140**  
**SHEET 4 OF 6 SHEETS**

**REVISIONS**

**APPROVALS**

**CERTIFICATE**  
I hereby certify that this is a true and accurate copy of the official city record described herein, made in accordance with Section 141 of the Charter of the City of Los Angeles, and Section 141.1 of the Government Code.

**NOTARY PUBLIC**  
[Signature]  
City Clerk

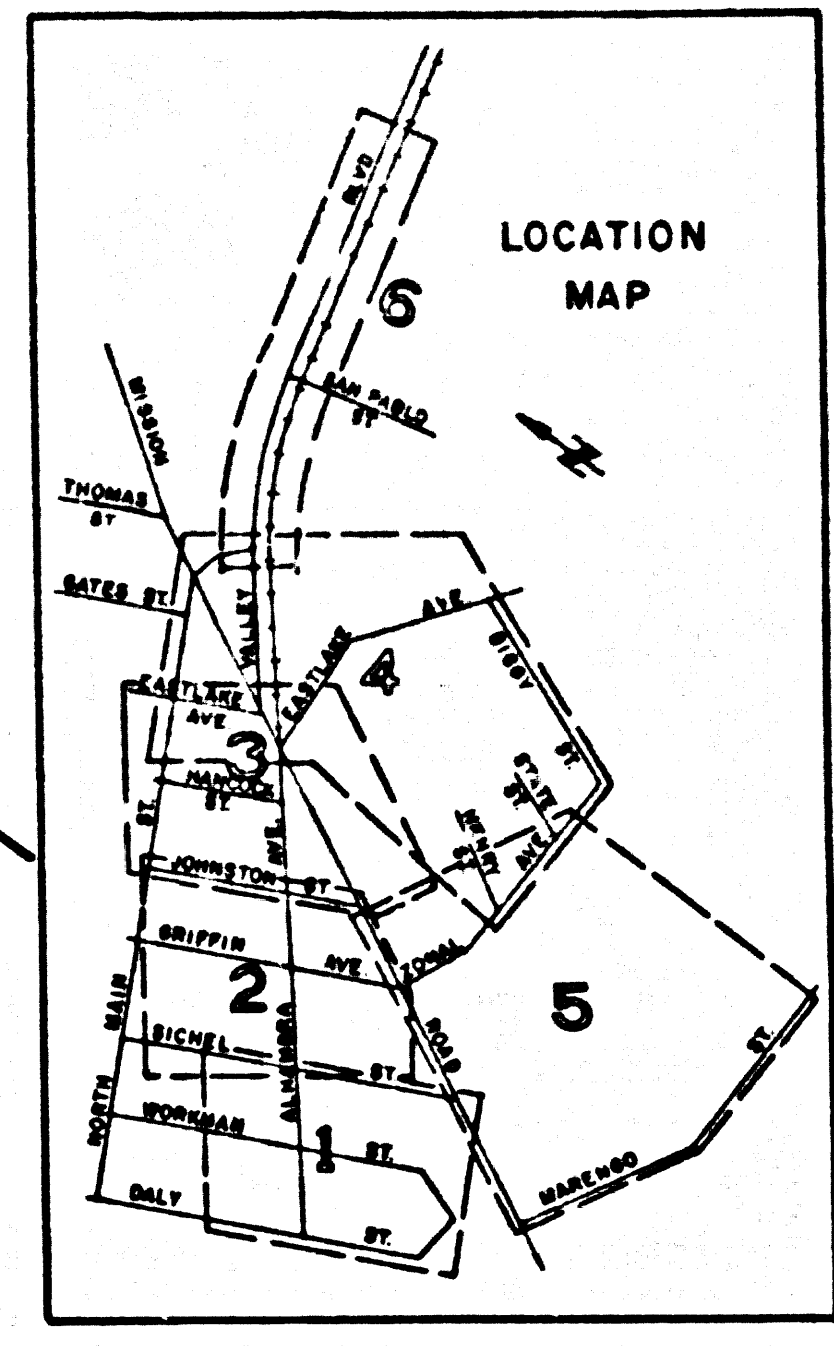
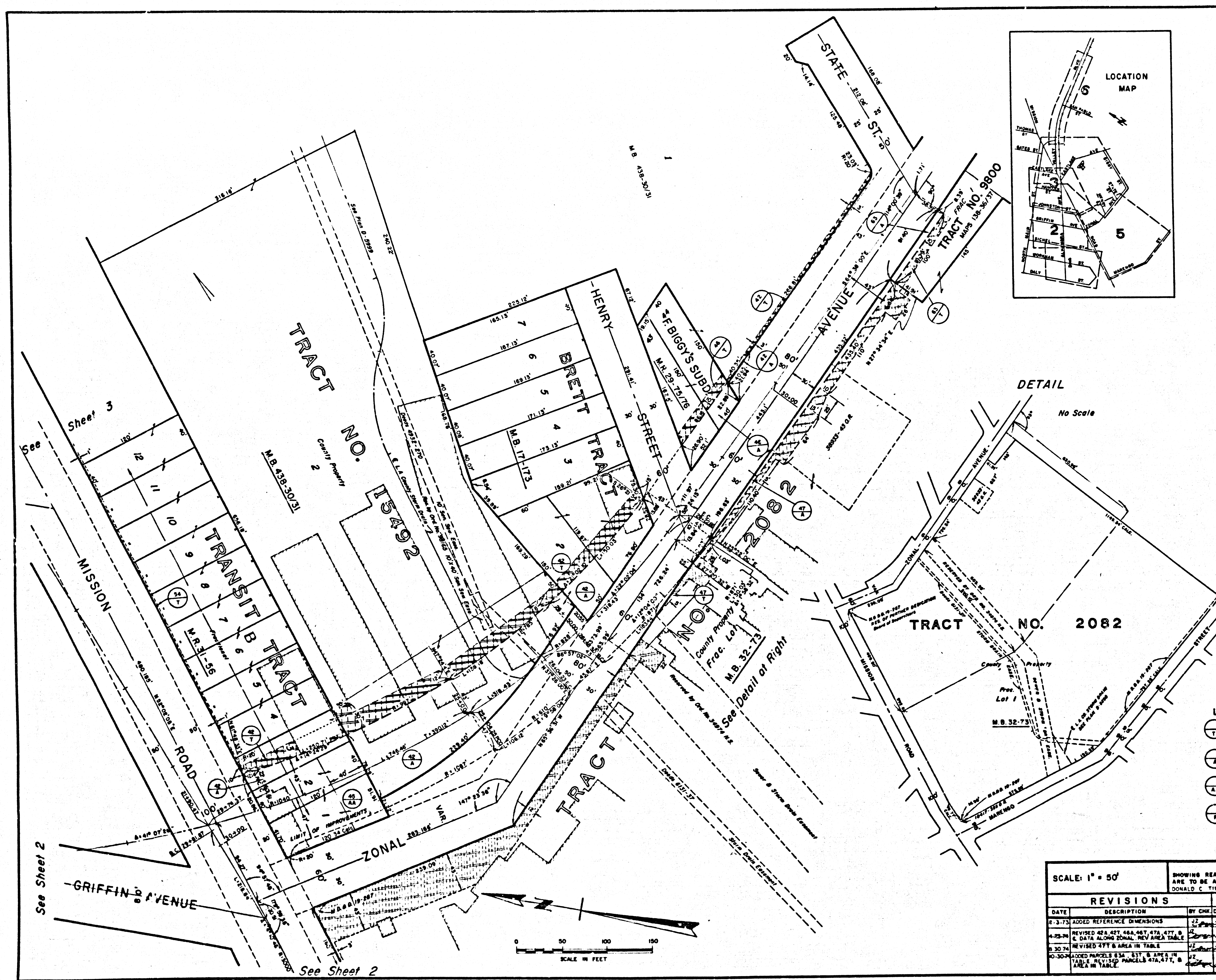
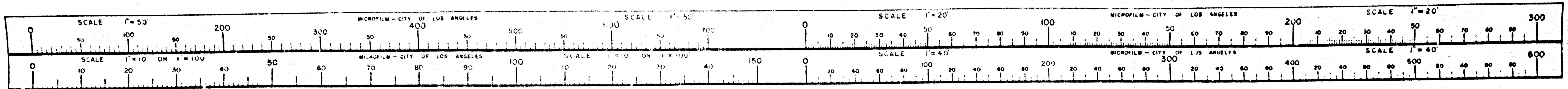

PARCEL NO.	GRANTOR OR GRANTEE	AREA (FT <sup>2</sup> )		INST.	PARCEL NO.	AREA (FT <sup>2</sup> )	
		TO BE ACQUIRED	REMAINDER			TO BE ACQUIRED	REMAINDER
42A	COUNTY OF LOS ANGELES	21,689		EASE			
42T	"	7,402		"			
45AA	RALPH T. BARTON ET UX	10,417		FEE			
49A	COUNTY OF LOS ANGELES	1,917	8,425	EASE			
46T	"	862		"			
47A	COUNTY OF LOS ANGELES	1,372		"			
47T	"	17,801		"			
54T	"	360		"			
63A	"	697		"			
63T	"	918		"			

**NOTES**

- NUMBER IN UPPER HALF OF CIRCLE IS THE NUMBER SHOWN IN THE TITLE SEARCH DESIGNATING THE PARCEL OWNERSHIP.
- LETTERS IN LOWER HALF OF CIRCLE INDICATE RIGHTS REQUIRED AND ARE KEYS TO LEGEND.
- THE SYMBOL (+) DENOTES LAND UNDER THE SAME OWNERSHIP.
- DASHED LINES WITH THE DIMENSIONS INDICATE PROPERTY HOLDINGS DIFFERING FROM SUBDIVISION LOTS OF RECORD.

**LEGEND**

- PROPERTIES OVER WHICH TEMPORARY RIGHTS ARE REQUIRED FOR SLOPING AND CONSTRUCTION PURPOSES ARE SHOWN THUS: [Symbol]
- PROPERTIES OVER WHICH EASEMENTS ARE REQUIRED FOR PUBLIC STREET PURPOSES ARE SHOWN THUS: [Symbol]
- PROPERTIES REQUIRED IN FEE SIMPLE FOR PUBLIC STREET PURPOSES ARE SHOWN THUS: [Symbol]
- PROPERTIES REQUIRED IN FEE SIMPLE FOR THE ESTABLISHMENT AND MAINTENANCE OF RESERVATIONS ARE SHOWN THUS: [Symbol]

SCALE: 1" = 50'		MAP SHOWING REAL PROPERTIES OVER WHICH EASEMENTS AND/OR OTHER RIGHTS ARE TO BE ACQUIRED IN AND FOR THE CITY OF LOS ANGELES, CALIFORNIA		R/W NO. 29140 SHEET 5 OF 6 SHEETS	
REVISIONS		APPROVALS		Title: MISSION ROAD Grade Separation at the Southern Pacific Company's St. Paul Ave. Tracts and East 11th Ave. Div. Index 55	
DATE	DESCRIPTION	BY	CITY ENGINEER	DATE	DESIGN DIV.
2-3-73	ADDED REFERENCE DIMENSIONS	[Signature]	[Signature]	2-28-73	Eng. Dist. Central
4-25-74	REVISED AREA 42A, 42T, 45A, 45T, 47A, 47T, & 49A DATA ALONG ZONAL REV AREA TABLE	[Signature]	[Signature]	4-25-74	Office Work 2-28-73
3-27-74	REVISED 47T & AREA IN TABLE	[Signature]	[Signature]	3-27-74	Supervised By [Signature]
10-30-74	LOADED PARCELS 42A, 42T, 45A, 45T, 47A, 47T, & 49A IN TABLE REVISED PARCELS 47A, 47T, & 49A IN TABLE	[Signature]	[Signature]	10-30-74	Submitted APRIL 24, 1973, Div. Eng. [Signature]
					Approved APRIL 24, 1973, City Eng. [Signature]

**R/W 29140**

**F.M. 21640-5**

**CERTIFICATE**  
 I hereby certify that this is a true and accurate copy of the official city record described therein, made in accordance with Section 43a of the Charter of the City of Los Angeles, and Section 34090.5 of the Government Code.  
 Date 4-12-74 REX B. LAYTON, City Clerk

