

FOR CONTINUATION SEE MAP NO. F 1527-5

FOR CONTINUATION SEE MAP NO. F 1528-2

COUNTY OF LOS ANGELES

PARCEL NO.	GRANTOR OR GRANTEE	AREA *		INST	RECORDING DATA	
		ACO.	EXCESS TOTAL		DATE	OR
3240	KEPNER			FEE	3-8-57	53869-209
3241	VITAL			FEE	2-8-57	53601-41
3242	VILLAREAL			FEE	1-21-57	53419-374
3243	MACK			FEE	8-19-57	55377-126
3244	ZEPEDA			FEE	10-14-57	55836-91
3245	RUIZ			FEE	10-21-57	55894-379
3246	VILLAGRAN			FEE	10-7-57	55782-270
3247	VILLAGRAN	1927		FEE	2-18-58	D15-823
3248	VITAL			FEE	12-8-57	56270-278
3252	N. DAVIDSON	14808		COND	3-5-58	D-5-78
3253	HAZARIAN			FEE	3-23-59	D406-686
3254	DAVIDSON	50,187		FEE	4-28-59	D447-667
3255	KEPNER	26,172		FEE	5-1-57	54377-150
3259	KEPNER	393		FEE	1-30-58	56472-164
C5808	GREGORY	297		FEE	6-15-65	D2940-363
R-210 Part 1	STATE TO L.A. CO.			REL	3-14-63	R1487-898
For Grantor information see Map No.					F1528-2	
LA Co. San. Dist				DD	5-28-74	D6286-543

ISSUE DATE  
RD 1-15-73

STATE OF CALIFORNIA  
TRANSPORTATION AGENCY  
DEPARTMENT OF PUBLIC WORKS  
DIVISION OF HIGHWAYS  
(Old 07-LA-167-Mon.P.)  
**R/W MAP**  
NO. F 1528-1  
07-LA-7-PM. 25.5

DATE 8-6-74  
RWPE Schneider SR. Folkins

LEGEND:  
ACCESS DENIED  
EXCLUDES STREET AREA  
\* AREA IN SQUARE FEET UNLESS OTHERWISE NOTED  
( ) PREVIOUS RECORD DATA

F.M. 21642-1

TRACED BY B.J. MIZYMA



STATE	FEDERAL PROJECT NO.	EFFECTIVE DATE	SHEET NO.	TOTAL SHEETS
CALIF.				

DISTRICT R/W AGENT BUREAU OF PUBLIC ROADS DATE

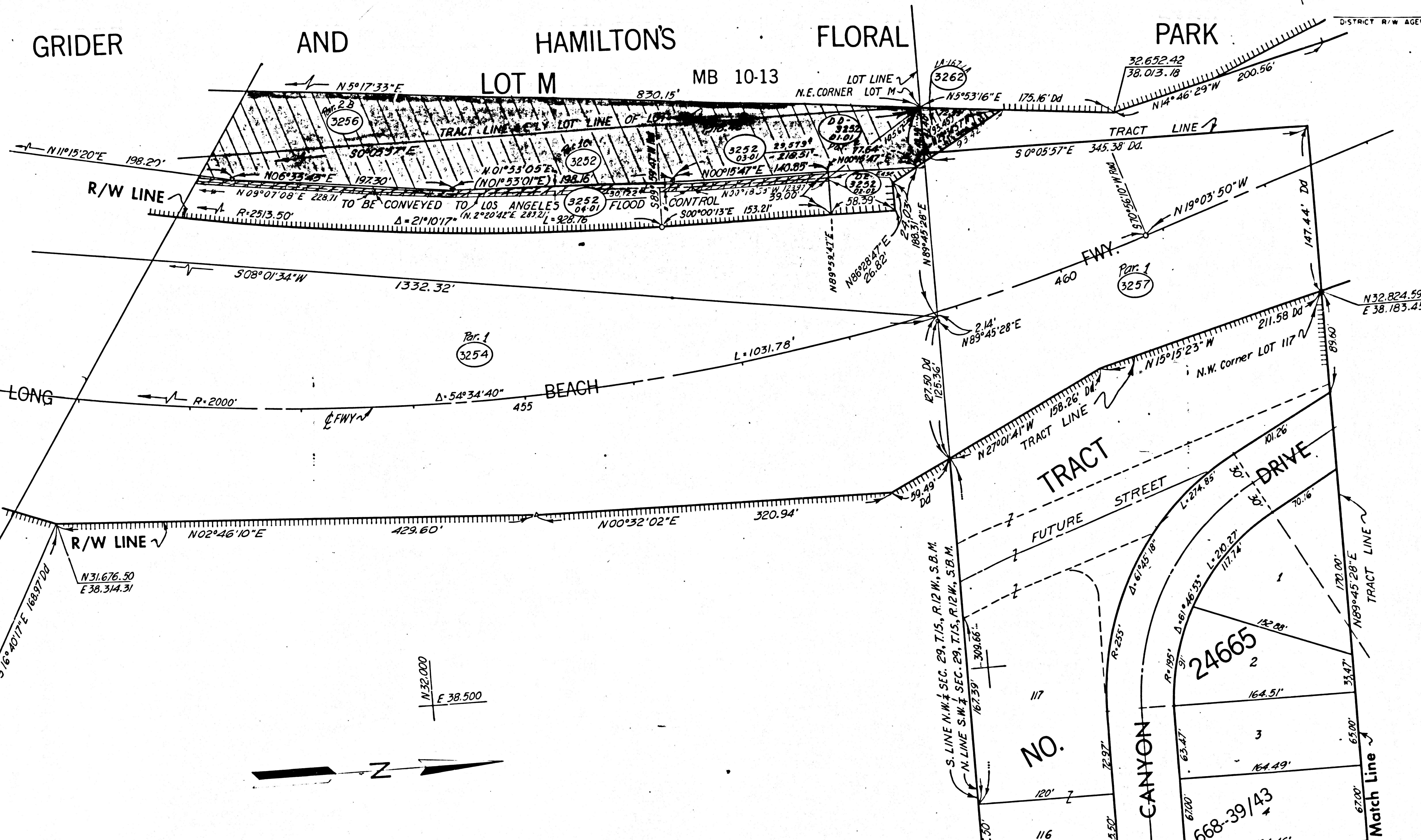

FOR CONTINUATION SEE MAP NO. F 1528-2

FOR CONTINUATION SEE MAP NO. 17449-C (LA-10)

S.W. 1/4 SEC. 29, T. 1 S., R. 12 W., S.B.M.

PARCEL NO.	GRANTOR OR GRANTEE	AREA *		RECORDING DATA	
		ACO	EXCESS TOTAL	INST DATE	OR
3252	N. DAVIDSON	PORTION ON F1528-2		COND 5-58	D5-78
3256	"	"	"	"	"
3254	DAVIDSON BRICK	"	"	FEE 4-28-59	D447-667
3257	FISHER	46		FEE 2-29-60	D763-527
3262	SEE MAP F-1528-4				
01-81	For Grantor information see Map No. F1528-2				
01-82	For Grantor information see Map No. F1528-1				

ISSUE DATE	STATE OF CALIFORNIA
	TRANSPORTATION DEPARTMENT OF PUBLIC WORKS
	AGENCY DIVISION OF HIGHWAYS
	(Old 07-LA-167 - Mon. P.)
	<b>R/W MAP</b>
	NO. F1528-3
	07-LA-7-PM 26.0
	DATE 8-6-74
	SR. Folkins
	RWPE Schneider

LEGEND:   
 \* ACCESS DENIED   
 + EXCLUDES STREET AREA   
 \* AREA IN SQUARE FEET UNLESS OTHERWISE NOTED   
 ( ) PREVIOUS RECORD DATA

F.M. 21642-3

TRACED BY B.J. HIZYMA



B.P.R. REG. NO.	STATE	FEDERAL PROJECT NO.	EFFECTIVE DATE	SHEET NO.	TOTAL SHEETS
7	CALIF.	I-010-1154118	10-18-66	17	

DISTRICT R/W AGENT BUREAU OF PUBLIC ROADS DATE

# CITY OF MONTEREY PARK

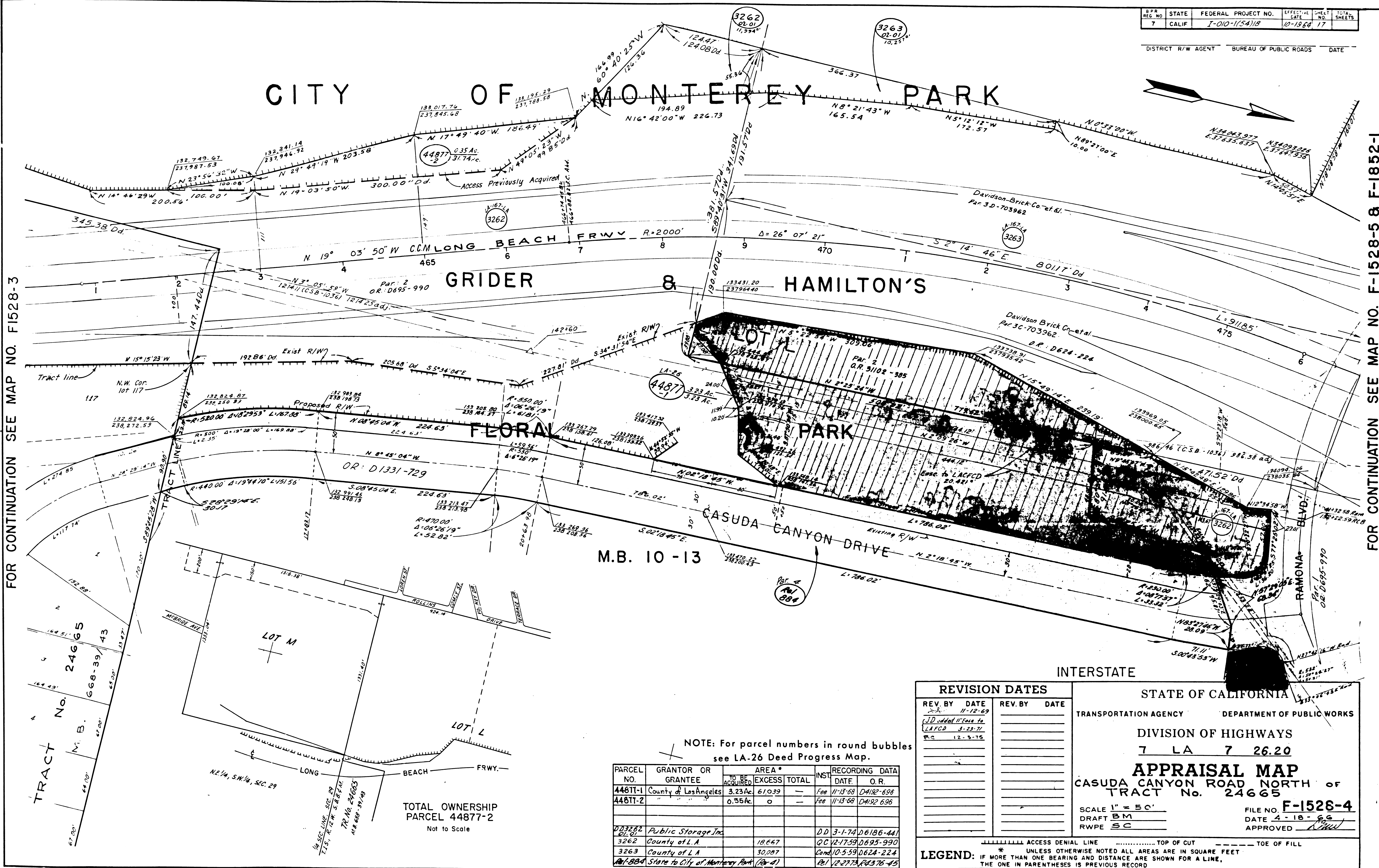

FOR CONTINUATION SEE MAP NO. F1528-3

FOR CONTINUATION SEE MAP NO. F-1528-5 & F-1852-1

NOTE: For parcel numbers in round bubbles see LA-26 Deed Progress Map.

PARCEL NO.	GRANTOR OR GRANTEE	AREA *		INST.	RECORDING DATA	
		TO BE ACQUIRED	EXCESS TOTAL		DATE	O. R.
4487-1	County of Los Angeles	3.23 Ac	610.39	Fee	11-13-68	DA182-696
4487-2	"	0.35 Ac	0	Fee	11-13-68	DA192-696
3262	Public Storage Inc.			DD	3-1-74	06186-441
3262	County of L.A.		18.667	QC	12-17-59	0695-990
3263	County of L.A.		30.087	Cond	10-5-59	0624-224
181-884	State to City of Monterey Park (18-4)			Pl	12-27-73	PA376-45

REVISION DATES	
REV. BY	DATE
JD	11-12-69
LAFCO	3-23-71
P.C.	12-3-75

STATE OF CALIFORNIA  
 TRANSPORTATION AGENCY DEPARTMENT OF PUBLIC WORKS  
 DIVISION OF HIGHWAYS  
 7 LA 7 26.20  
**APPRAISAL MAP**  
 CASUDA CANYON ROAD NORTH of  
 TRACT No. 24665  
 SCALE 1" = 50'  
 DRAFT BM  
 RWPE SC  
 FILE NO. F-1526-4  
 DATE 4-18-66  
 APPROVED [Signature]

LEGEND: \* UNLESS OTHERWISE NOTED ALL AREAS ARE IN SQUARE FEET  
 THE ONE IN PARENTHESES IS PREVIOUS RECORD



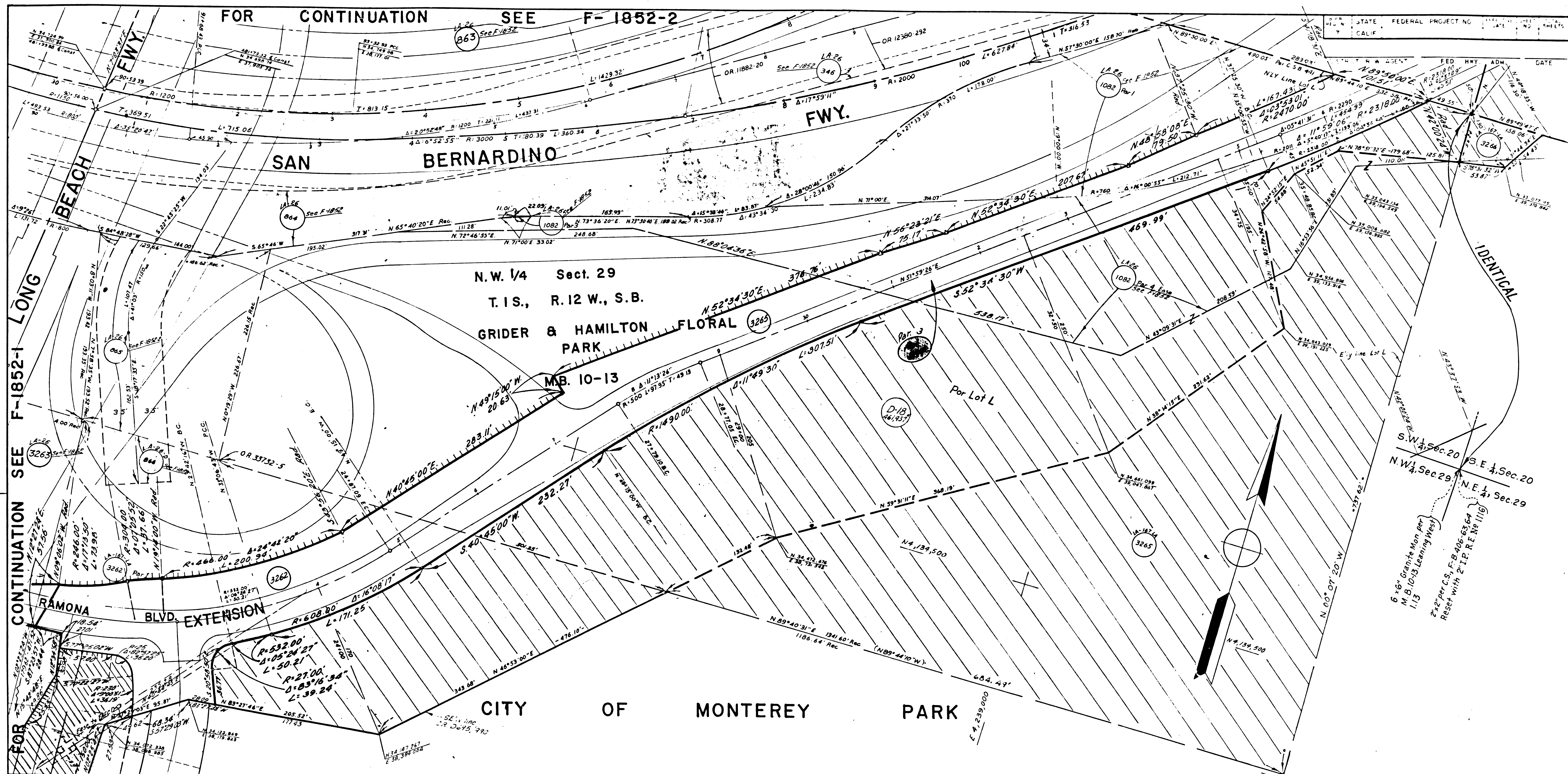

PARCEL NO	GRANTOR OR GRANTEE	AREA *			INST	RECORDING DATA		PARCEL NO	GRANTOR OR GRANTEE	AREA *			INST	RECORDING DATA		PARCEL NO	GRANTOR OR GRANTEE	AREA *			INST	RECORDING DATA		ISSUE DATE
		ACQ	EXCESS	TOTAL		DATE	OR			ACQ	EXCESS	TOTAL		DATE	OR			ACQ	EXCESS	TOTAL		DATE	OR	
3262	County of L.A.	SEE MAP F-1528-4			QC	12-15-55	D695-990																	
3265	Valley Land Imp Co				Can	10-5-55	D624-224																	
3266	Included in Deed 3257				Fee	Part 2	See F-1528																	
D-18	City of Monterey Park				D.D.	7-26-67	D3707-504																	
Ref. 884	State to City of Monterey Park (Par. 3)				Rel	12-27-73	PA376-45																	

STATE OF CALIFORNIA  
 BUSINESS & TRANSPORTATION AGENCY  
 DEPARTMENT OF TRANSPORTATION  
 (Old 07-LA-167 - Mon. PK.)

**R/W MAP**  
 NO. F-1528-5  
 07-LA-7 - PM-26.40

DATE 9-28-73  
 SR Folkins

F.M. 21642-5

LEGEND: ACCESS LINED EXCLUDES STREET AREA  
 CHAIN SQUARE FEET UNLESS OTHERWISE NOTED  
 RECORDING DATA