

APP. REG. NO.	STATE	FEDERAL PROJECT NO.	EFFECTIVE DATE	SHEET NO.	TOTAL SHEETS
7	CALIF.				

DISTRICT R/W AGENT BUREAU OF PUBLIC ROADS DATE

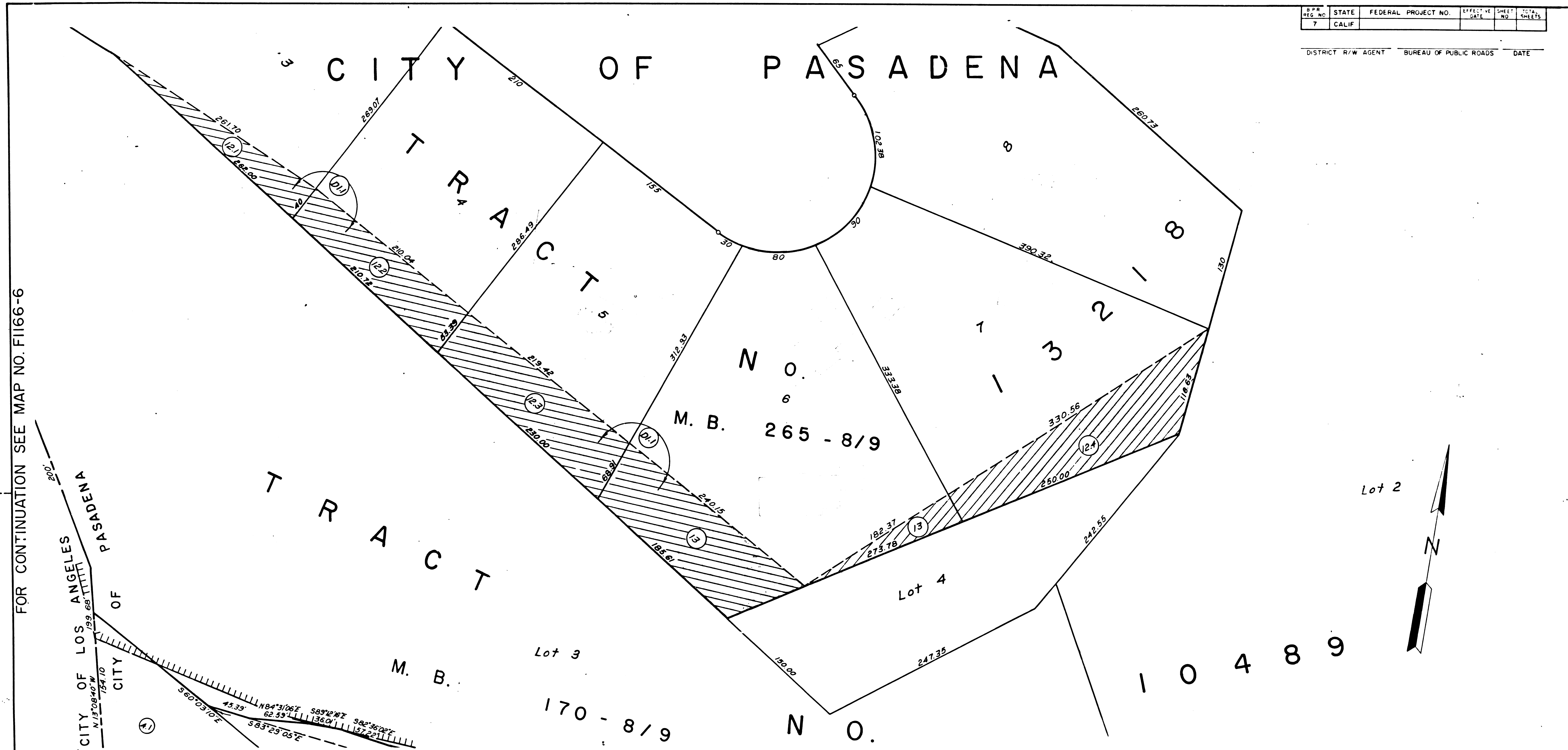

FOR CONTINUATION SEE MAP NO. F1166-6

FOR CONTINUATION SEE MAP NO. F1168-2

URBAN PROGRAM PROJECT

PARCEL NO.	GRANTOR OR GRANTEE	AREA*			INST.	RECORDING DATA		PARCEL NO.	GRANTOR OR GRANTEE	AREA*			INST.	RECORDING DATA	
		TO BE ACQUIRED	EXCESS	TOTAL		DATE	O.R.			TO BE ACQUIRED	EXCESS	TOTAL		DATE	O.R.
12.1	Huntington Land Imp.				Fee	8-8-47	24895-107								
12.3					Fee	1-9-47	24045-317								
12.2	A. Kugler, et. ux.				Fee	9-19-47	25057-178								
12.4	J. Ford, et. ux.				Fee	9-8-47	24899-95								
13	C. Edwards, et. ux.				Fee	9-8-47	24898-76								
D1.1	Annandale Golf Club				D.D.	8-9-52	31111-383								

REVISION DATES			
REV. BY	DATE	REV. BY	DATE

STATE OF CALIFORNIA  
 TRANSPORTATION AGENCY DEPARTMENT OF PUBLIC WORKS  
 (OLD LA-161-PAS.)  
 DIVISION OF HIGHWAYS  
 7-LA-134-R11.7  
**R/W MAP**  
 AVENUE 64 to ANNANDALE ROAD  
 SCALE 1" = 50'  
 DRAFT O.V.F.J.  
 RWPE THOMPSON  
 FILE NO. F1168-1  
 DATE 2-5-68  
 APPROVED BERG

LEGEND:   
 - - - - - ACCESS DENIAL LINE  
 ..... TOP OF CUT  
 - - - - - TOE OF FILL  
 \* UNLESS OTHERWISE NOTED ALL AREAS ARE IN SQUARE FEET  
 IF MORE THAN ONE BEARING AND DISTANCE ARE SHOWN FOR A LINE,  
 THE ONE IN PARENTHESES IS PREVIOUS RECORD

F.M. 21644-1

20106-C

COUNTY ENGINEER'S COPY



FOR CONTINUATION SEE MAP NO. F1168-1  
**CITY OF PASADENA**  
**TRACT NO. 10489**

STATE FEDERAL PROJECT NO. DATE SHEETS  
 CALIF. FED. HWY. ADM. DATE

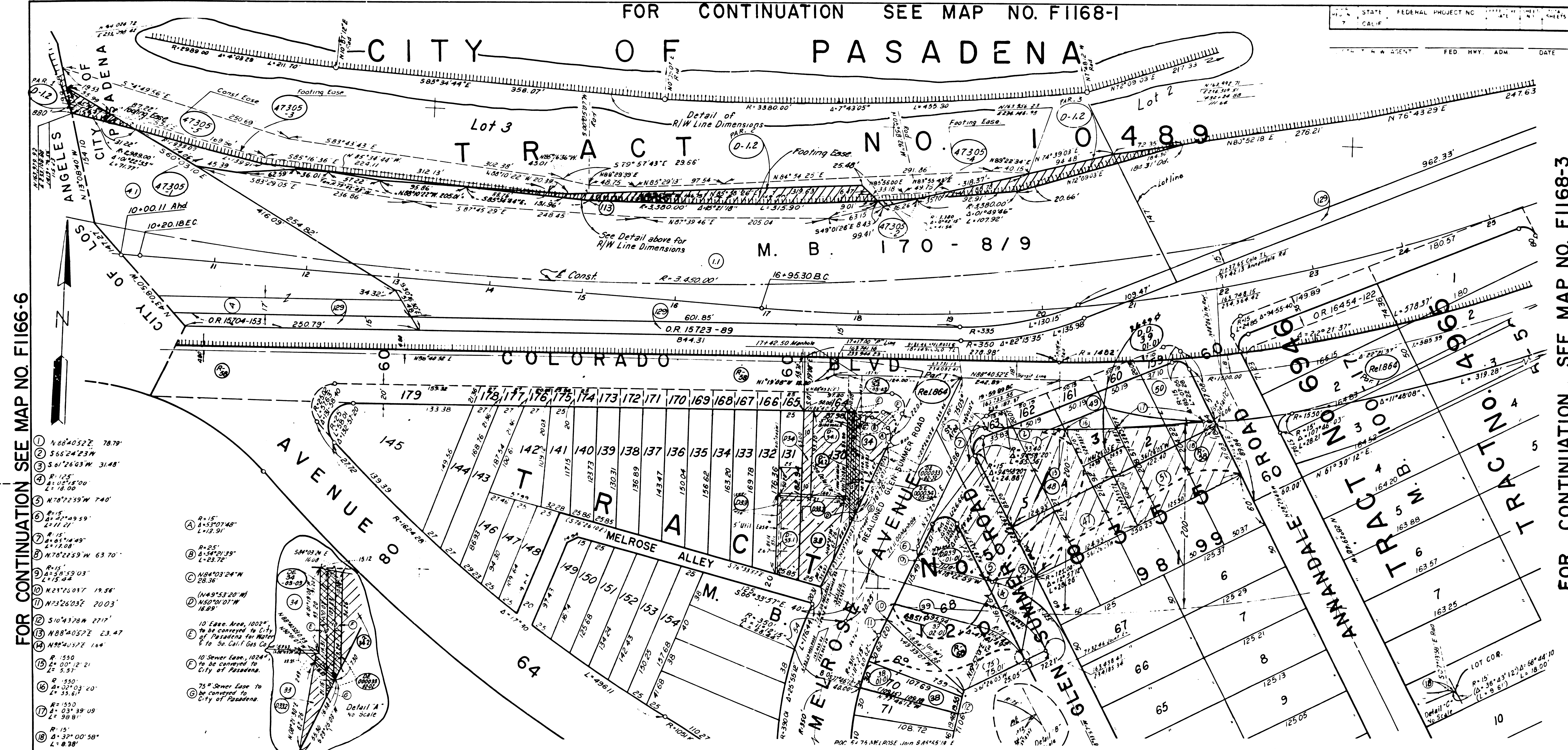

FOR CONTINUATION SEE MAP NO. F1166-6

FOR CONTINUATION SEE MAP NO. F1168-3

- 1 N88°40'52"E 78.79'
- 2 S65°24'23"W 31.48'
- 3 S61°26'03"W 31.48'
- 4 R=125' L=18.00'
- 5 N70°22'59"W 74.0'
- 6 R=15' L=13.91'
- 7 R=15' L=13.91'
- 8 N70°22'59"W 63.70'
- 9 R=15' L=13.91'
- 10 N27°25'01"E 19.38'
- 11 N27°25'01"E 20.03'
- 12 S10°43'28"W 21.17'
- 13 N88°40'52"E 23.47'
- 14 N88°40'52"E 1.64'
- 15 R=150' L=25.31'
- 16 R=150' L=25.31'
- 17 R=150' L=25.31'
- 18 R=150' L=25.31'

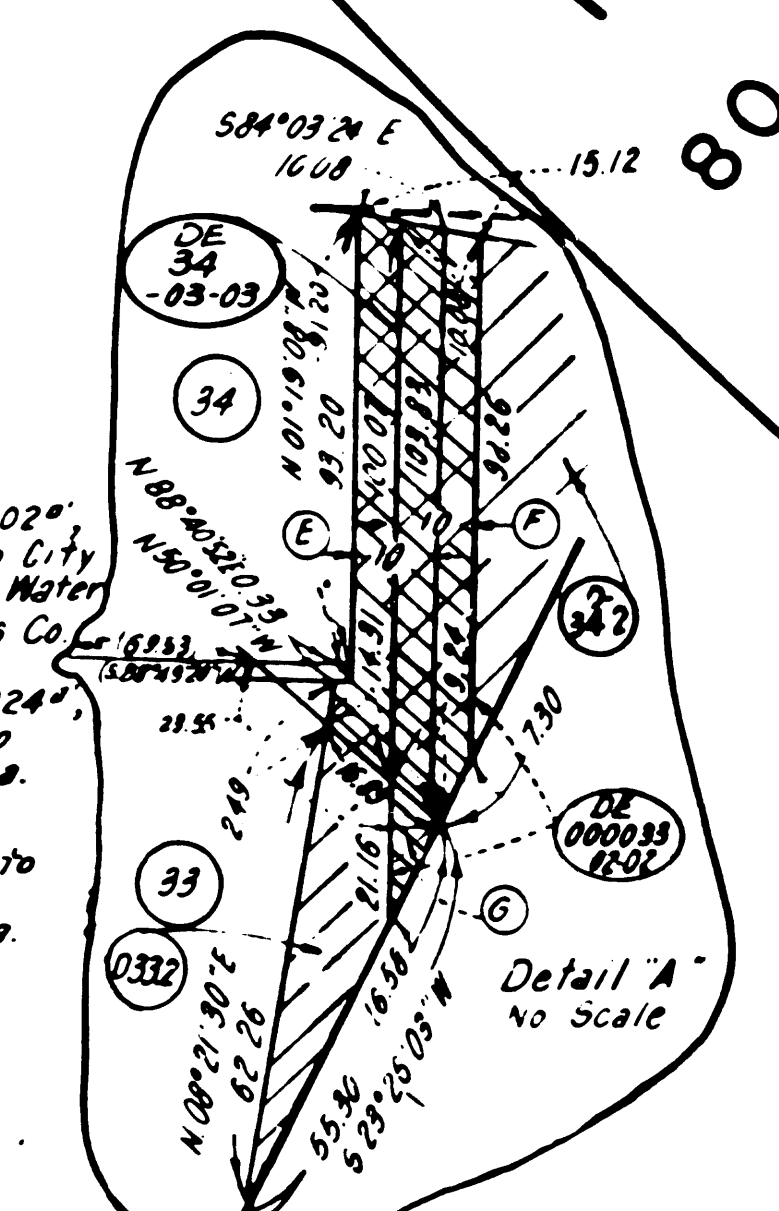

**URBAN PROGRAM PROJECT**

PARCEL NO	GRANTOR OR GRANTEE	AREA * ACQ EXCESS TOTAL	INST	RECORDING DATA DATE OR	PARCEL NO	GRANTOR OR GRANTEE	AREA * ACQ EXCESS TOTAL	INST	RECORDING DATA DATE OR	PARCEL NO	GRANTOR OR GRANTEE	AREA * ACQ EXCESS TOTAL	INST	RECORDING DATA DATE OR	PARCEL NO	GRANTOR OR GRANTEE	AREA * ACQ EXCESS TOTAL	INST	RECORDING DATA DATE OR	ISSUE DATE
1.1	ARMEN		Fee	5-29-41 24601-347	D39-010	PASADENA	2649		D.D. 7-24-74 06356-310	R-58	City of Pasadena			QC. 8-28-75 06778-941						
D1.2	"		D.D.	6-17-43 04404-927	47	BROWN	7496		7-15-43 30314-328											
4	SCRIVNER		Fee	11-40-17172-257	48	KELLOGG	9577		5-11-49 30063-184											
4.1	KLEMPKO		Fee	3-28-47 24392-399	49	CARR	1543		4-2-52 38619-210											
33	ARMEN		Fee	10-4-49 29132-301	50	EDWARDS	2913		5-17-49 30107-224											
D33	BLOCK		Fee	8-17-51 37029-340	51	GILFILLAN	7512		7-14-49 30519-289											
D33.1	MACAU		D.D.	6-24-58 0135-999	R-58	PASADENA			10-26-55 49352-422											
D33.2	MACAU		D.D.	10-12-72 05633-153	113	PASADENA			5-28-52 39040-328											
DE000033-02-02	CITY OF PASADENA		D.E.	8-16-73 05985-861	129	GEN. CLERK PASADENA			10-16-63 02220-678											
34	LUDWIG INC		Fee	10-14-49 31231-324	R864				2-5-74 04400-732											
D34.1	CARR		D.D.	9-25-53 39930-233	47305-1	Armedale Golf Club	2670		3-21-48 04314-294											
D34.2	CARR		D.D.	9-6-72 05593-325	47305-2	"	125		"											
D34-03-03	CITY OF PASADENA		D.E.	2-8-74 06185-253	47305-3	"	2555		"											
DE34-03-02	So Calif Gas Co		D.E.	4-23-70 06244-884	47305-4	"	369		"											
38	KLEEMAN	5801	Fee	10-10-49 31195-308	47305-5	"	17,343		"											
39	ENGEL	9300	Fee	1-29-52 38143-261	D34	BLOCK			D.D. 4-1-53 41360-28											

STATE OF CALIFORNIA  
 BUSINESS & TRANSPORTATION AGENCY  
 DEPARTMENT OF TRANSPORTATION  
 (OLD LA-161-PAS)  
**R/W MAP**  
**NO. F1168-2**  
**07-LA-134-R11.7**  
 DATE 2-5-68  
 SR R. FOLKINS

LEGEND: ACCESS EASE + EXCLUDES STREET AREA  
 \* AREA IN SQUARE FEET UNLESS OTHERWISE NOTED  
 ( ) PREVIOUS RECORDING

19649-C **F.M. 21644-2**



# CITY OF PASADENA

## TRACT NO. 10489

### M. B. 170-719

### COLORADO BLVD.

### TRACT NO. 72-1

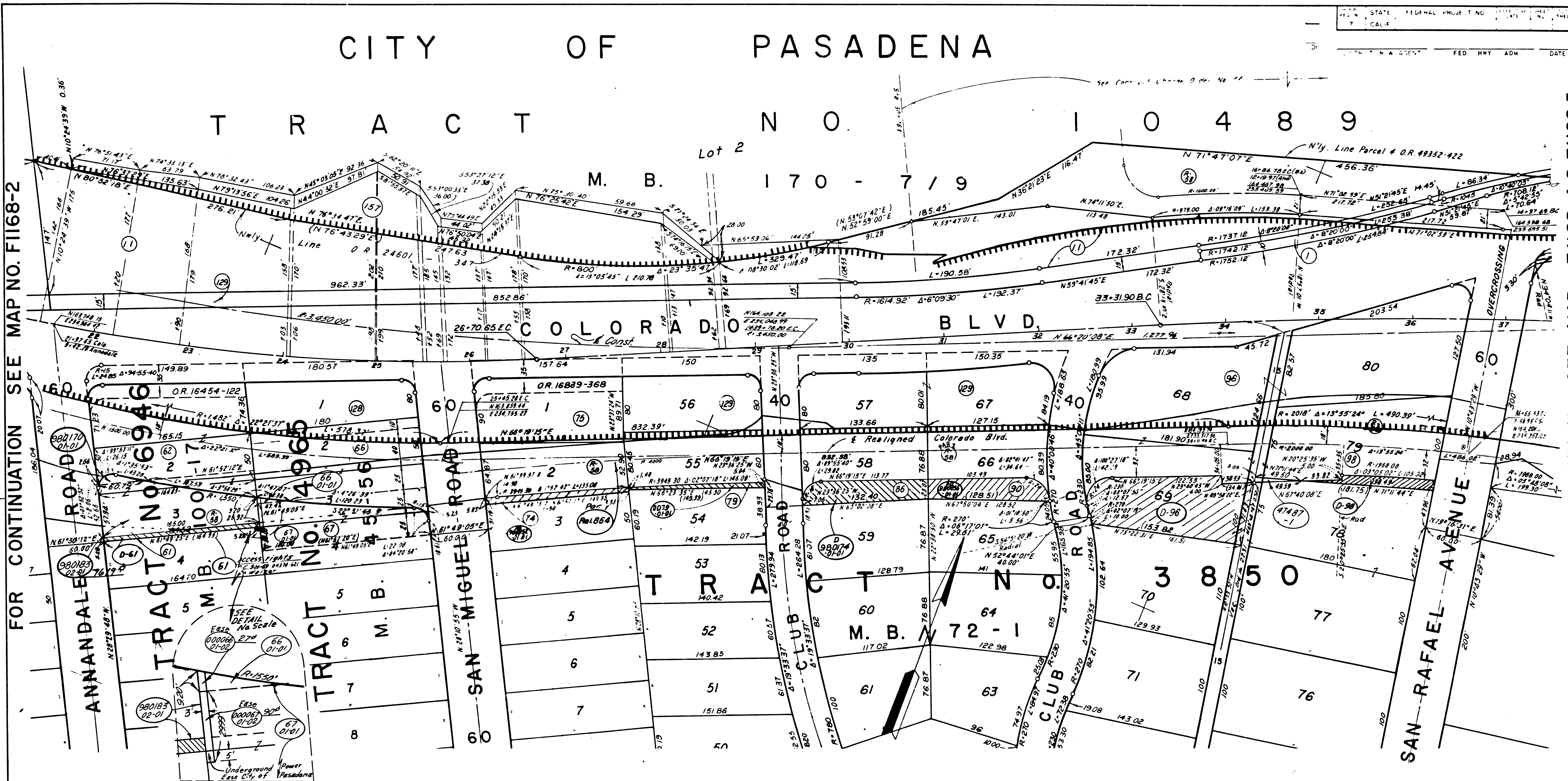

FOR CONTINUATION SEE MAP NO. F1168-2

FOR CONTINUATION SEE MAP F1168-4 & F1168-5

PARCEL NO	GRANTOR OR GRANTEE	AREA * ACQ EXCESS TOTAL	INST DATE OR	PARCEL NO	GRANTOR OR GRANTEE	AREA * ACQ EXCESS TOTAL	INST DATE OR	PARCEL NO	GRANTOR OR GRANTEE	AREA * ACQ EXCESS TOTAL	INST DATE OR	PARCEL NO	GRANTOR OR GRANTEE	AREA * ACQ EXCESS TOTAL	INST DATE OR	PARCEL NO	GRANTOR OR GRANTEE	AREA * ACQ EXCESS TOTAL	INST DATE OR	ISSUE DATE	
1	Annandale Golf Club		Fee 3-10-37 14777-287	096	AVA Inc.		D.D. 2-2-73 05730-741														RD 2-24-78
1.1	"		Fee 3-29-47 24601-347	98	MALLEY	839	Fee 4-19-49 29881-288														
R-58	City of Pasadena		Rel 10-26-53 49352-422	D98	AVA Inc.		D.D. 11-2-73 08078-298														
61	BREUER	8490	Fee 7-23-51 36822-8	128	City of Pasadena		Fee 10-16-63 02220-678														
61 Access	WALKER TO STATE		QC 5-20-63 04374-621	129	"		Fee 10-16-63 02220-678														
D61	WALKER		DD 6-19-63 04524-857	157	Annandale Golf Club		Fee 8-7-58 0179-424														
62	CORNETT	456	Fee 12-9-47 26399-133	47487-1	77	77	Fee 10-12-63 04463-635														
66	EISENHARDT	212	Fee 5-17-49 30107-163	DD980052-01-01	STATE TO YOUNG		D.D. 3-30-73 05814-890														
67	COBB	7656	Fee 5-17-50 33155-106	DD980056-01-01	STATE TO MASSER		D.D. 5-9-73 05864-111														
74	MOORE	801	Fee 4-18-49 2988-320	D980174-01-01	JOHNSON		D.D. 1-16-74 08141-375														
75	CLIPPINGER		Fee 1-2-51 352 04-323	R-864	City of Pasadena		Rel. 2-5-74 R4400-732														
79	T'ANSON	599	Fee 3-21-49 29635-304	R-58	City of Pasadena		QC. 8-28-73 06778-941														
DD79	STEVENS		D.D. 3-6-74 08192-107																		
86	ZYON	3177	Fee 5-17-49 30112-183																		
90	NORWOOD	3039	Fee 5-17-49 30112-111																		
96	BACON	10620	Fee 7-25-49 30614-318																		

STATE OF CALIFORNIA  
BUSINESS & TRANSPORTATION AGENCY  
DEPARTMENT OF TRANSPORTATION  
(OLD LA-161-PAS)  
**R/W MAP**  
NO. F1168-3  
07-LA-134-R11.9  
DATE 2-3-68  
R/W P. W. LEONARD  
SR R. FOLKINS

LEGEND:  
 ACCESS DENIED  
 EXCLUDES STREET AREA  
 AREA IN SQUARE FEET UNLESS OTHERWISE NOTED  
   PREVIOUS RECORD DATA

F.M. 21644-3

COUNTY ENGINEER'S COPY



FOR CONTINUATION SEE MAP NO. F1168-5

D.P.R. DIST. NO.	STATE	FEDERAL PROJECT NO.	EFFECTIVE DATE	SHEET NO.	TOTAL SHEETS
7	CALIF.				

DISTRICT R/W AGENT BUREAU OF PUBLIC ROADS DATE

# CITY OF PASADENA

CONTINUED ON MAP NO. F1168-3

FOR CONTINUATION SEE MAP NO. F1168-6

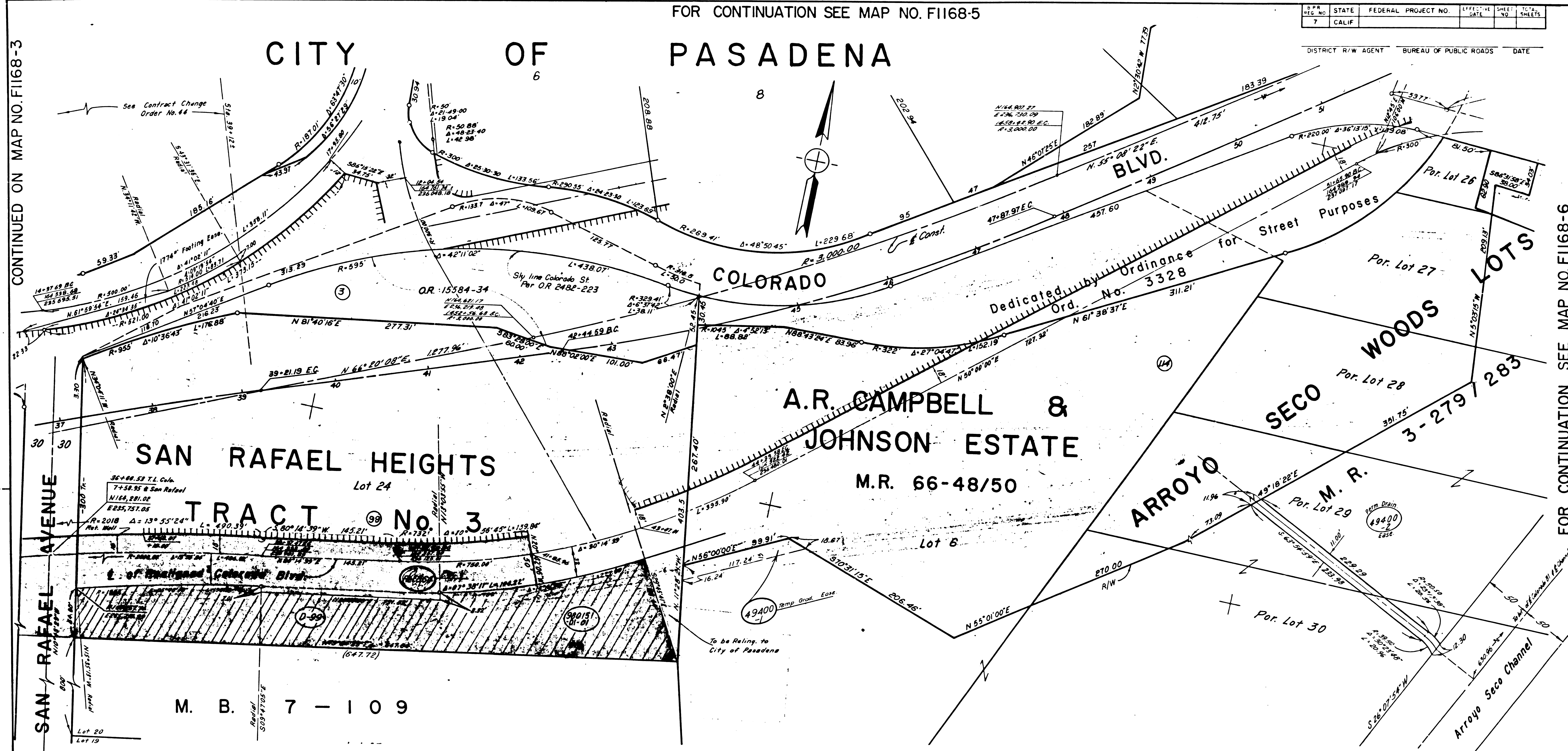

PARCEL NO.	GRANTOR OR GRANTEE	TO BE ACQUIRED	AREA*	EXCESS	TOTAL	INST.	RECORDING DATE	O.R.
3	E.A. Summers, et al					Fee	1-17-38	15584-34
99	E.T. Sumner		39,350			Fee	5-11-49	30063-212
114	City of Pasadena					Fee	10-16-63	D2220-678
49400-1	"	1,629				Contract		
49400-2	"	2,776				Contract	9-5-69	D4488-416
D-99	STATE TO WATSON					D.D.	12-7-72	05891-401
Rel 864	City of Pasadena					Rel.	2-5-74	R4400-732

## URBAN PROGRAM PROJECT

REV. BY	DATE	REV. BY	DATE
G.R.	6-21-68		
K.S.	10-16-68		

STATE OF CALIFORNIA  
 TRANSPORTATION AGENCY DEPARTMENT OF PUBLIC WORKS  
 (OLD LA-161-PAS)  
 DIVISION OF HIGHWAYS  
 7-LA-134-R12.3  
**R/W MAP**  
 SAN RAFAEL AVE. to 1600' East  
 SCALE 1" = 50'  
 DRAFT O.V.F.J.  
 RWPE THOMPSON  
 FILE NO. F1168-4  
 DATE 2-5-68  
 APPROVED BERG

LEGEND: ----- ACCESS DENIAL LINE ----- TOP OF CUT  
 \* UNLESS OTHERWISE NOTED ALL AREAS ARE IN SQUARE FEET  
 IF MORE THAN ONE BEARING AND DISTANCE ARE SHOWN FOR A LINE,  
 THE ONE IN PARENTHESES IS PREVIOUS RECORD ----- TOE OF FILL

20107-C F.M. 21644-4

COUNTY ENGINEER'S COPY















CITY OF PASADENA

FOR CONTINUATION SEE MAP NO. F1168-7

STATE OF CALIFORNIA  
 BUSINESS & TRANSPORTATION AGENCY  
 DEPARTMENT OF TRANSPORTATION  
 (OLD LA-161-PAS)  
 R/W MAP  
 NO. F1168-8  
 07-LA-134-13.1

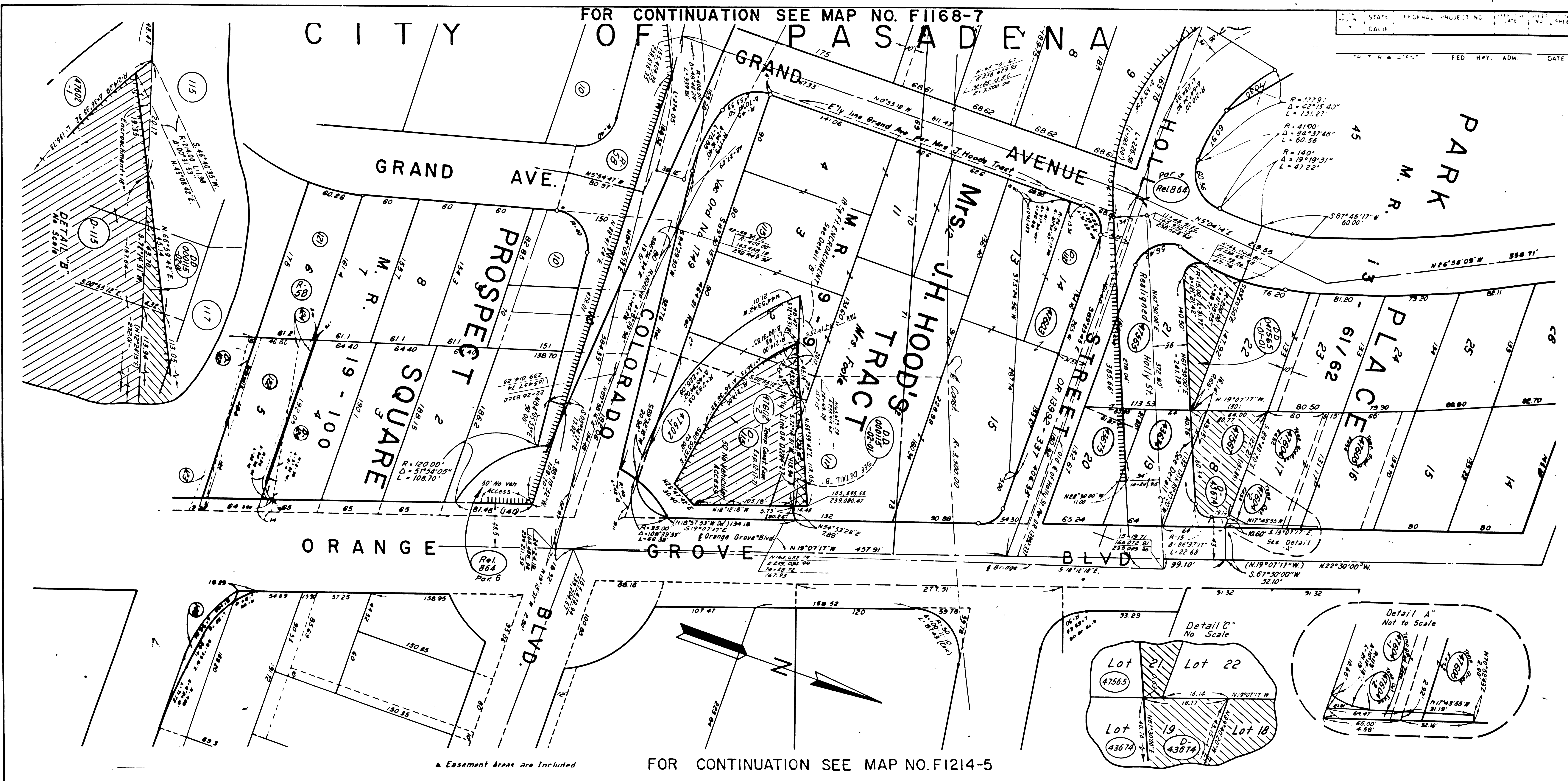

Essement Areas are Included

FOR CONTINUATION SEE MAP NO. F1214-5

PARCEL NO	GRANTOR OR GRANTEE	AREA *		INST	RECORDING DATE	OR	PARCEL NO	GRANTOR OR GRANTEE	AREA *		INST	RECORDING DATE	OR	PARCEL NO	GRANTOR OR GRANTEE	AREA *		INST	RECORDING DATE	OR	ISSUE DATE	
		ACQ	EXCESS						TOTAL	ACQ						EXCESS	TOTAL					ACQ
10	SCOVILLE				Fee 1-4-19 06755-300		43674	STELLE	7981	341	7981	Fee 10-4-66 03445-136										07/1 5-9-68
115	SCOVILLE	90			Fee 12-8-50 35058-308		43674	State to LANE				D.D. 10-1-73 06037-74										
D-115	City of PASADENA				D.D. 12-10-63 02284-27		43675	COLLINS	7509		7509	Fee 9-3-66 03443-970										
117	SCOVILLE, Jr.	1051			Fee 7-21-49 30595-206		47565	STEEN	17020	4623	17020	Fee 8-26-68 04111-745										
D-117	City of PASADENA				D.D. 12-30-54 46515-140		047565-01-01	CUSHING				D.D. 2-1-74 06158-560										
121	BRUNIE				Fee 7-14-49 30539-367		47567	O'HARA	7969	6188	7969	Fee 11-27-68 04207-335										
122	ARBLASTER				Fee 8-22-51 37053-288		476021	City of PASADENA	13,858		28,717	Fee 12-22-69 04597-808										
D-122	CLAPP				D.D. 4-12-56 50872-146		47602-2	"	14,859													
123	HARDIN						47604-1	LANE	230		8,071	Ease										
124	KEENAN				Fee 5-15-51 36296-31		47604-2	"	103			Ease										
D-124	KEENAN				D.D. 4-16-56 50899-342		47605	LINGO	75		9,941	Ease										
148	DANFORTH				Fee 8-14-51 36990-382		0400115-02-01	State to City of Pasadena				D.D. 11-2-73 06071-40										
R-58	City of PASADENA				Rel. 10-26-59 49352-422		Rel. 864	City of Pasadena				Rel. 2-5-74 R-4400-732										

STATE OF CALIFORNIA  
 BUSINESS & TRANSPORTATION AGENCY  
 DEPARTMENT OF TRANSPORTATION  
 (OLD LA-161-PAS)  
**R/W MAP**  
 NO. F1168-8  
 07-LA-134-13.1

DATE 2-5-68  
 SR R. FOLKINS

LEGEND: ACCESS DENIED + EXCLUDES STREET AREA  
 \* AREA IN SQUARE FEET UNLESS OTHERWISE NOTED  
 ( ) PREVIOUS RECORD

F.M. 21644-8

COUNTY ENGINEER'S COPY