

FOR CONTINUATION SEE MAP NO. 15656-C
LOS ANGELES CITY LIMITS

FOR CONTINUATION SEE MAP NO. 15657-C
24096-C

NOTE: For parcel numbers in round bubbles see LA-26 Deed Progress Map. INTERSTATE

PARCEL NO.	GRANTOR OR GRANTEE	AREA*		INST.	RECORDING DATA		PARCEL NO.	GRANTOR OR GRANTEE	AREA*		INST.	RECORDING DATA	
		TO BE ACQUIRED	EXCESS TOTAL		DATE	O.R.			TO BE ACQUIRED	EXCESS TOTAL		DATE	O.R.
46079-1	FA & M.F. Villella	192	0	9877	Comp	9-12-69	04495-414	1046	M. Ruiz, et al.	4026			
46079-2		317	Temp. Grad. Eas.					1050		1522			
46080-1	D.A. & J. Montgomery	291	0	112.95	Fee	11-3-61	03819-280	1051		2534			
46080-2		1086	Temp. Grad. Eas.					1052		2423			
46081-1	Gen. Title Clearing Co.	903	0	11230				1053		437			
64751	So Pacific Trans. Co.	See Sheet		61350-6	F.T.E.			1058		6599			
64752		2,008	0	12,364	Eas.			1060		966			
64753		132	0					D-1050	W. Exor				
68900	Franco	400	Temp. Const. Eas.					1049-B	L. L. Goodman				
68901	Cruz	400	Temp. Const. Eas.					1049-C	Public Title Company				
								D-1049	S.A. & J. Rivie				
								D-1053	Villella				
								D-1059	G.P. Gibson				

REVISION DATES		STATE OF CALIFORNIA	
REV. BY	DATE	TRANSPORTATION AGENCY	DEPARTMENT OF PUBLIC WORKS
REV. BY	DATE	DIVISION OF HIGHWAYS 7 LA 10 19.8 R/W MAP EAST LOS ANGELES CITY LIMITS TO ROWAN AVENUE	
REV. BY	DATE		
REV. BY	DATE		
REV. BY	DATE		
REV. BY	DATE		
REV. BY	DATE		
REV. BY	DATE		
SCALE 1" = 50' DRAFT <i>EM</i> RWPE <i>S. Cowan</i>		FILE NO. F1851-1 DATE 11-10-66 APPROVED <i>[Signature]</i>	

LEGEND: ACCESS DENIAL LINE TOP OF CUT TOE OF FILL
 * UNLESS OTHERWISE NOTED ALL AREAS ARE IN SQUARE FEET
 † IF MORE THAN ONE BEARING AND DISTANCE ARE SHOWN FOR A LINE, F.T.E. = Ferry & Transportation Easement
 THE ONE IN PARENTHESES IS PREVIOUS RECORD

FM 21645-1

FOR CONTINUATION SEE MAP NO. 18443-C

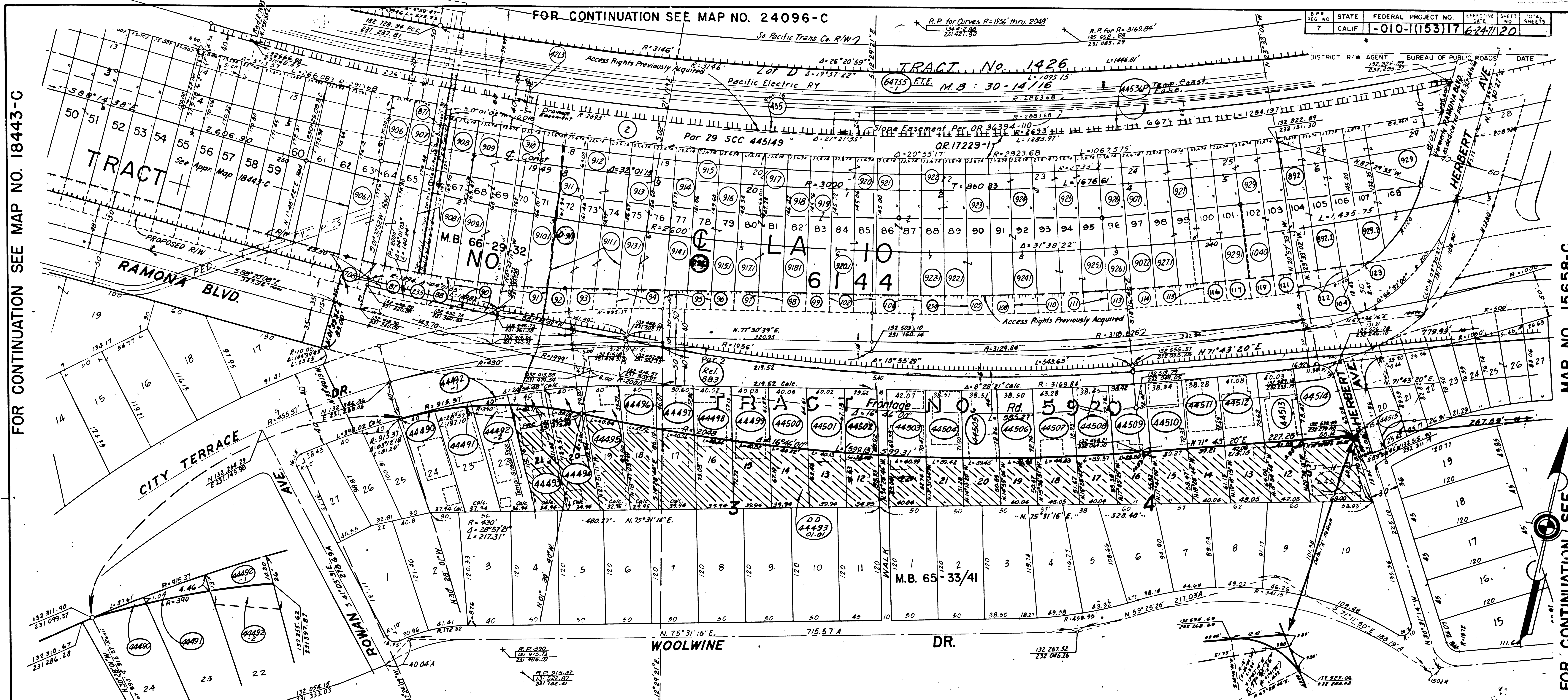

DETAIL PARCELS 4490, 4491, 4492-1, 4492-2 Not to Scale

COUNTY OF LOS ANGELES FM 21645-2

(NOTE: For parcel numbers in round bubbles see LA-26 Deed Progress Map.)

PARCEL NO.	GRANTOR OR GRANTEE	AREA*			INST.	RECORDING DATA		PARCEL NO.	GRANTOR OR GRANTEE	AREA*			INST.	RECORDING DATA	
		TO BE ACQUIRED	EXCESS	TOTAL		DATE	O.R.			TO BE ACQUIRED	EXCESS	TOTAL		DATE	O.R.
44493	C & D Pilon	4739	4171	4739	Fee	8-21-67	D3741-320	44508	A. Gutierrez	4913	2083	4913	Fee	1-9-68	D3879-639
44494	M.S. Padilla, et ux.	4880	3929	4880	Fee	7-25-67	D3712-678	44509	J.T. & L. Martin	4980	2163	4980	Fee	8-3-67	D3723-285
44495	H. & J. C. Ruiz	4829	3479	4829	Fee	6-29-67	D3697-429	44510	M. Schulman	5066	2264	5066	cond.	12-11-68	D4221-718
44496	H. & L. G. Rendon	4641	2993	4641	Fee	6-29-67	D3697-474	44511	J. & P. Aragon	5169	2366	5169	Fee	8-1-67	D3120-278
44497	R.M. Campos, et ux.	5275	3296	5275	Fee	6-29-67	D3697-402	44512	S. & T. P. Hernandez	5691	2657	5691	Fee	8-11-67	D3732-498
44498	M. & S. Tolchinsky	5221	3029	5221	Fee	1-22-68	D3891-234	44513	D. & M. Skolnik	5714	2709	5714	Fee	8-31-67	D3753-546
44499	A.P. & L.M. Rios	5166	2702	5166	Fee	8-29-67	D3750-497	44514	Sunset Int. Inv. Corp.	3835	159	3835	Fee	10-9-67	D3792-256
44500	C. Familian	5111	2586	5111	Fee	5-28-68	D4014-709	44515	FR & M Quintana	4051	4937	4051	Fee	10-17-67	D3800-337
44501	B. C. Chin	5054	2413	5054	Fee	12-23-68	D4231-222	44490	O. Garcia	13	0	4073	Cond.	9-12-69	D4495-404
44502	W. L. Coring	4378	1995	4378	Cond.	11-6-70	D4548-513	44491	A. C. Rivera	101	0	4427	Fee	8-24-68	D4042-530
44503	E. Ochoa	5076	2179	5076	Fee	7-11-67	D3698-500	44492	E. & D.V. Sandoval	285	0	4653	Fee	8-21-68	D4107-74
44504	J.M. & T.M. Lopez	4825	2064	4825	Fee	6-29-67	D3697-479	44492-2	" " "	496	0	Temp.	Grading Easement		
44505	S. & M. Morales	4819	2022	4819	Fee	8-1-67	D3734-56	44536P	Pacific Electric Ry.	14784	0		Temp. Const. Eas.		
44506	M. & D. Genser	4830	2010	4830	Fee	10-21-68	D4169-224	44536P	County of L.A.				Ref. 14-30-70 D6253-813		
44507	G. Manriquez	5471	2283	5471	Fee	10-9-67	D3792-381								

REVISION DATES	
REV. BY	DATE
DM	2-12-67
	2-23-71
	5-4-71
	5-14-71
	3-16-73

INTERSTATE

STATE OF CALIFORNIA

TRANSPORTATION AGENCY DEPARTMENT OF PUBLIC WORKS

DIVISION OF HIGHWAYS

07 - LA - 10 - 20.0

R/W MAP

ROWAN AVE. to HERBERT AVE.

SCALE 1" = 50'

DRAFT RRS FILE NO. F1851-2

RWPE S. Cowan DATE 4-20-66

APPROVED *[Signature]*

LEGEND: - - - - - ACCESS DENIAL LINE - - - - - TOP OF CUT - - - - - TOE OF FILL
 * UNLESS OTHERWISE NOTED ALL AREAS ARE IN SQUARE FEET
 IF MORE THAN ONE BEARING AND DISTANCE ARE SHOWN FOR A LINE, THE ONE IN PARENTHESES IS PREVIOUS RECORD. F.T.E. = Ft. of Transportation Easement.

FOR CONTINUATION SEE MAP NO. 15658-C

B.P. REG. NO.	STATE	FEDERAL PROJECT NO.	EFFECTIVE DATE	SHEET NO.	TOTAL SHEETS
7	CALIF.	I-10-1 (153)17	6-24-71	19	

COUNTY OF LOS ANGELES

R=2733
T=730.786
L=1428.16

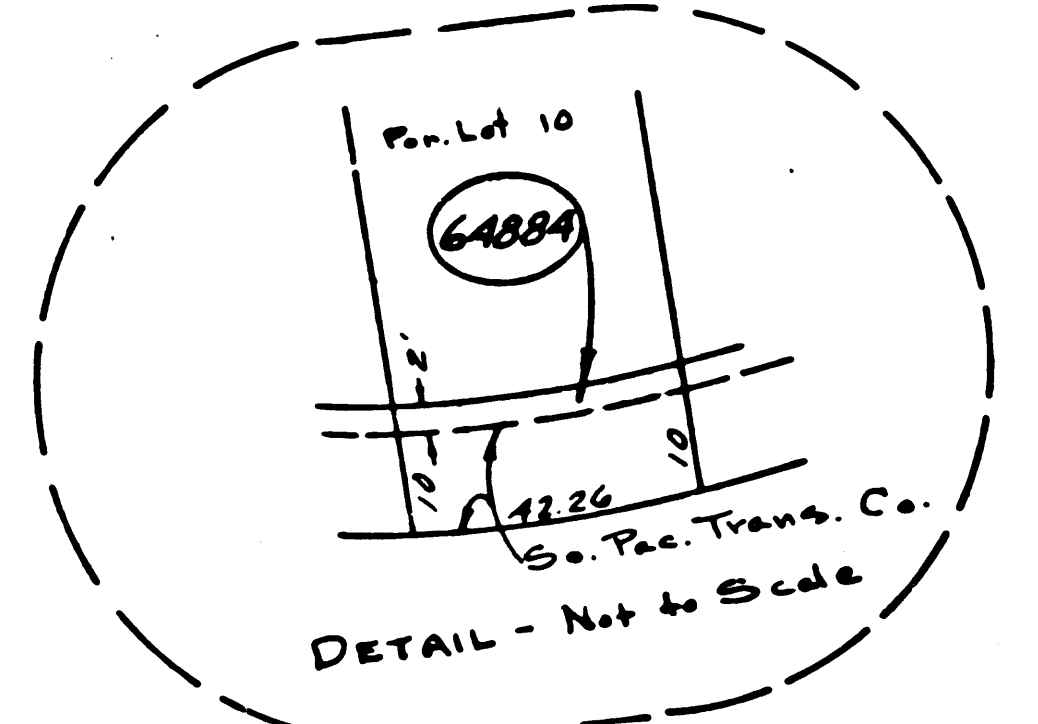

P.E. RY R/W & Data
R=2863.68
Δ=30°44'48"
T=787.355

DISTRICT, R/W AGENT BUREAU OF PUBLIC ROADS DATE

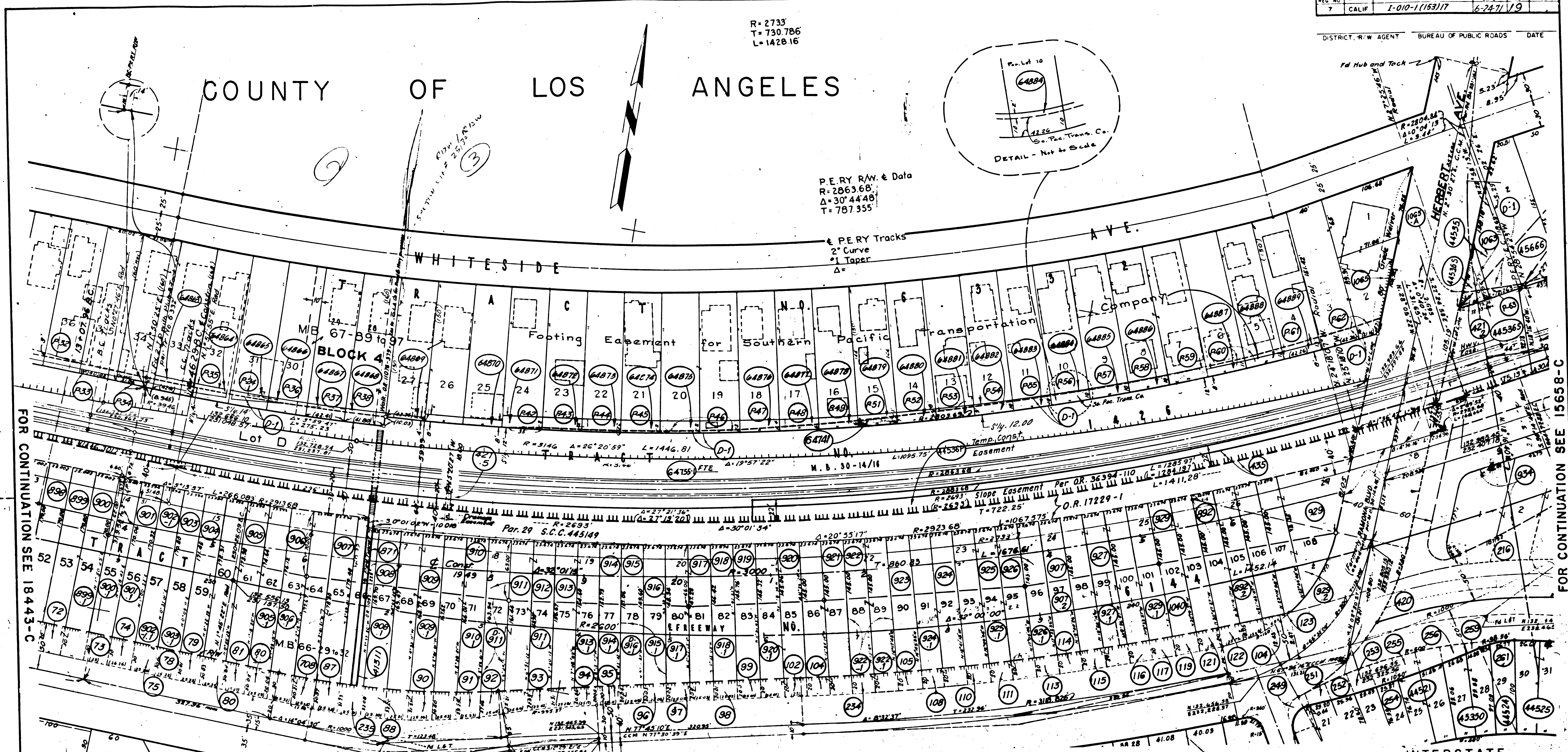

FOR CONTINUATION SEE 18443-C

FOR CONTINUATION SEE 15658-C

FOR CONTINUATION SEE 15657-C

PARCEL NO.	GRANTOR OR GRANTEE	AREA *		INST.	RECORDING DATA		PARCEL NO.	GRANTOR OR GRANTEE	AREA *		INST.	RECORDING DATA		PARCEL NO.	GRANTOR OR GRANTEE	AREA *		INST.	RECORDING DATA		ISSUE DATE	
		ACQ.	EXCESS		DATE	O.R.			ACQ.	EXCESS		DATE	O.R.			ACQ.	EXCESS		DATE	O.R.		
64863	J. Trujillo	170	0	15,226	Exem.	10-21-71	05230-354	64879	Rig. Bautista	254	0	5,916	Exem.	1-19-72	05324-717	64755-1	S.P. Trans. Co.	See Sheet F1850-6				
64864	R.F.R.M. Castro	170	0	6,180	Exem.	11-5-71	05248-14	64880	Carvilla	507	0	6,170	Exem.	6-5-72	05482-302							
64865	L. Gow	170	0	6,180	Exem.	11-17-71	05259-620	64881	M.V. Clifford	507	0	6,170	Exem.	1-24-72	05329-259							
64866	R.G. Rodriguez	130	0	4680	Exem.	1-26-72	05332-87	64882	L.J.L. Padilla	507	0	6,170	Exem.	10-27-71	05231-744							
64867	J.F.M.A. Vitali	210	0	7660	Exem.	3-31-72	05411-599	64883	M. RICHARZ	507	0	6,170	Exem.	3-31-72	05411-601							
64868	R.L.G.A. Doane	167	0	6,135	Exem.	10-22-71	05221-748	64884	C. Cazares	85	0	5,647	Exem.	11-5-71	05248-12							
64869	Eduardo Deaton	507	0	12,340	Exem.	10-4-72	05626-951	64885	F. Rodriguez et al	507	0	6,170	Exem.	10-27-71	05231-742							
64870	A. Deason	338	0	6,170	Exem.	2-14-72	05331-630	64886	R. J. Bernardini	1014	0	12,340	Exem.	12-14-71	05286-872							
64871	R.F.R. Marquez	507	0	6,170	Exem.	10-21-71	05230-356	64887	J. Tortomas	338	0	6,170	Exem.	10-21-71	05230-358							
64872	P.V.H. Valenzuela	507	0	6,170	Exem.	11-2-71	05242-332	64888	PL & D.M. Yorel	338	0	6,170	Exem.	2-24-72	05363-720							
64873	M. Garber	507	0	6,170	Exem.	9-18-72	05605-25	64889	J. Tortomas	338	0	6,170	Exem.	10-22-71	05231-744							
64874	E. Torres	507	0	6,170	Exem.	10-27-71	05231-748															
64875	M. Belluardo	1014	0	12,340	Exem.	11-2-71	05242-336	64741	L.M. Shaffer	254	0	254	Exem.	10-22-71	05231-740							
64876	R. Hatt	507	0	6,170	Exem.	1-26-72	05332-93															
64877	M.E. Alcaraz	507	0	6,170	Exem.	1-25-72	05337-890															
64878	R. Hyatt	507	0	6,170	Exem.	1-25-72	05330-747															

STATE OF CALIFORNIA
TRANSPORTATION DEPARTMENT OF PUBLIC WORKS
AGENCY
DIVISION OF HIGHWAYS
2400 W. OF HERBERT AVE. TO
HERBERT AVE. N. OF R.R./M
R/W MAP
NO. F1851-3
07-LA-10-20
DATE 2-24-71
SR. FALKINS
R.W.P.E. CORVAN

LEGEND:
 * AREA IN SQUARE FEET UNLESS OTHERWISE NOTED
 () PREVIOUS RECORD DATA FTE (FWY. & TRANSPORT. EASE.)

FM 21045-3

24096-C

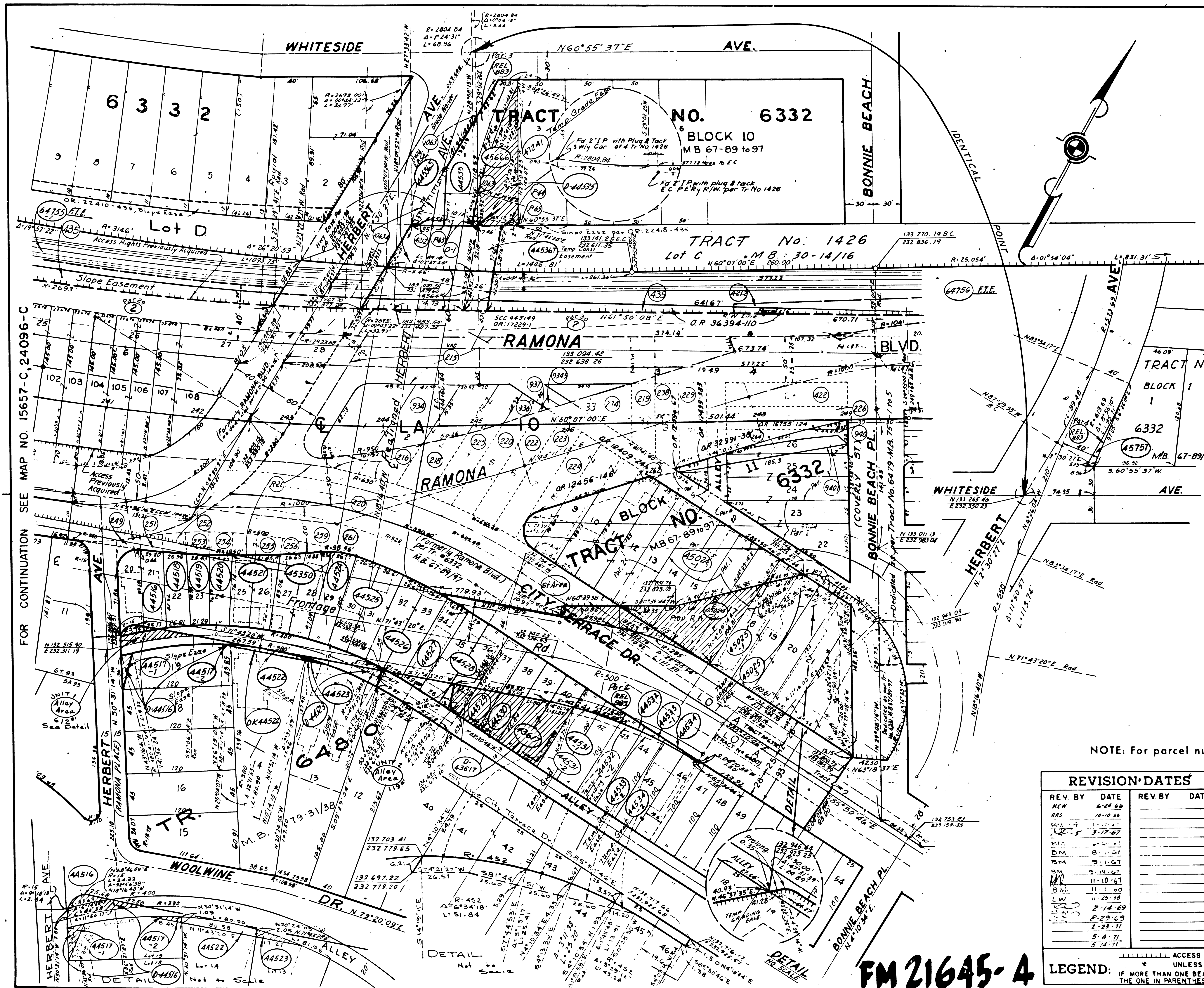

PARCEL NO.	GRANTOR OR GRANTEE	ACRES	AREA*	EXCESS TOTAL	INST.	RECORDING DATE	O.R.
43617	F. & L. Larios	5000	3296	5000	Fee	4-29-66	D5208-56
443617	H.R. Cordova				D.D.	4-14-72	D5428-515
450241	Graphic Press Inc.	43601	5359	43601	Fee	8-17-61	D3738-339
450241	Std Oil Co. of Calif.				D.D.	9-16-71	D5194-2125
44523	H.C. & F.M. Shafer				D.D.	11-8-71	D3230-873
45350	C.M. Garcia	4274	0	4274	Fee	12-12-61	D3855-593
44516	H.F. Garr				D.D.	12-6-71	D3278-525
44516	A. & M. Sanchez	4189	255	4189	Fee	3-31-61	D3253-588
44517	H.F. Garr	165	0	5174	Fee	5-24-68	D4011-792
44517		5	0	5174	Fee	5-24-68	D4011-792
44518	E. Ottosen	2103	0	2103	Fee	10-27-61	D3811-534
44519	E. Hernandez	1802	0	1802	Fee	12-5-68	D3895-193
44520	C.H. Velasco	1784	0	1784	Fee	12-7-61	D3851-433
44521	N.G. Verdugo	3708	0	3708	Fee	11-11-68	D3881-994
44522	C.C. Hamilton	241	0	14148	Fee	5-7-68	D3993-820
44523	H.C. & F.M. Shafer	19	0	8680	Fee	5/31/65	D4017-716
44524	J. Regenbogen	2368	0	2368	Cond	9-17-70	D4499-605
44525	T.S. Rosen	4789	0	4789	Fee	8-29-68	D3750-492
44526	B. Lee Co.	4789	0	4789	Fee	8-31-67	D3753-517
44527	C.C. Hamilton	2475	0	2475	Fee	2-4-72	D5343-990
44528	W.F. Yriarte	5000	505	5000	Fee	9-28-67	D3781-820
44529	H. Asimov	2500	1009	2500	Fee	5/20/61	D4383-767
44530	S. Mayedo	2500	1267	2500	Fee	1-22-68	D3891-232
44531	L.F. & C. Rangel				D.D.	11-8-71	D5250-973
44532	E.B. Tennis				D.D.	4-9-74	D6228-970
44535	A.M. Auley, et ux.	3317	139	3317	Fee	3/31/67	D3753-550
44536	Pacific Electric Ry.	8334	0		Ease	7-10-69	D4307-766
44536	Pacific Electric Ry.	2404	0		Ease		
45025-1	Std. Oil Co. of Calif.	417	0	18,378	Fee	9-15-71	D5191-98
45025-3		3976	0		Temp. Grading Ease		
44756	So. Pac. Trans. Co.	3,90Ac.	0	714 Ac.	Ease		
44756	County of L.A.				REL	4-30-74	D6253-813
44756	County of L.A.				REL	4-30-74	D6253-813
45757	R.A. Vazquez	263	0	8200	Fee	3-27-68	D3951-627
45666	Eduardo Palma	6278	4,302	6278	Fee	8-31-61	D3783-535
47241	L. & G. Rangel	624	0	7750	Temp. Grade. Ease.		
47241	For Grantor information see Map No. F1851-2						
44531-1	H.R. Cordova	875	0	5000	Fee	10-10-61	D4522-348
44531-2		269	0		Temp. Grass. Ease.		
44532	C.E. Simental	221	0	2500	Fee	7-11-69	D4431-567
44532-2		123	0		Temp. Grass. Ease.		
44533-1	Sec. Pac. Nat'l. Bank	125	0	2500	Comp.	2-27-70	D4444-581
44533-2		81	0		Temp. Grass. Ease		
44534	J. & B. Dal Toro	95	0	4460	Fee	3-28-69	D4321-501
44534-2		14	0		Temp. Grass. Ease.		
44755	So. Pacific Trans. Co.	See Sheet D205245					

FOR CONTINUATION SEE MAP NO. 15657-C, 24096-C

FOR CONTINUATION SEE MAP NO. 15659-C

NOTE: For parcel numbers in round bubbles see LA-26 Deed Progress Map. INTERSTATE

REVISION DATES		STATE OF CALIFORNIA	
REV BY	DATE	TRANSPORTATION AGENCY	DEPARTMENT OF PUBLIC WORKS
NCW	6-24-66	<p style="text-align: center;">DIVISION OF HIGHWAYS</p> <p style="text-align: center;">07 LA-10-20.2</p> <p style="text-align: center;">R/W MAP</p> <p style="text-align: center;">HERBERT AVE. to BONNIE BEACH PL.</p>	
ARS	10-10-66		
WPA	11-1-66		
WPA	9-17-66		
WPA	9-1-67		
WPA	9-1-67		
WPA	9-1-67		
WPA	11-10-67		
WPA	11-1-68		
WPA	11-25-68		
WPA	2-18-69	SCALE 1"=50'	FILE NO. F1851-4
WPA	2-29-69	DRAFT H.C.W.	DATE 5-5-66
WPA	2-23-71	RWPE S. Cowan	APPROVED <i>S. Cowan</i>
WPA	5-4-71		
WPA	5-14-71		

LEGEND: ACCESS DENIAL LINE TOP OF CUT UNLESS OTHERWISE NOTED ALL AREAS ARE IN SQUARE FEET TOE OF FILL IF MORE THAN ONE BEARING AND DISTANCE ARE SHOWN FOR A LINE, F.T.E. = Prop. & Transportation Ease. THE ONE IN PARENTHESES IS PREVIOUS RECORD.

FM 21645-4

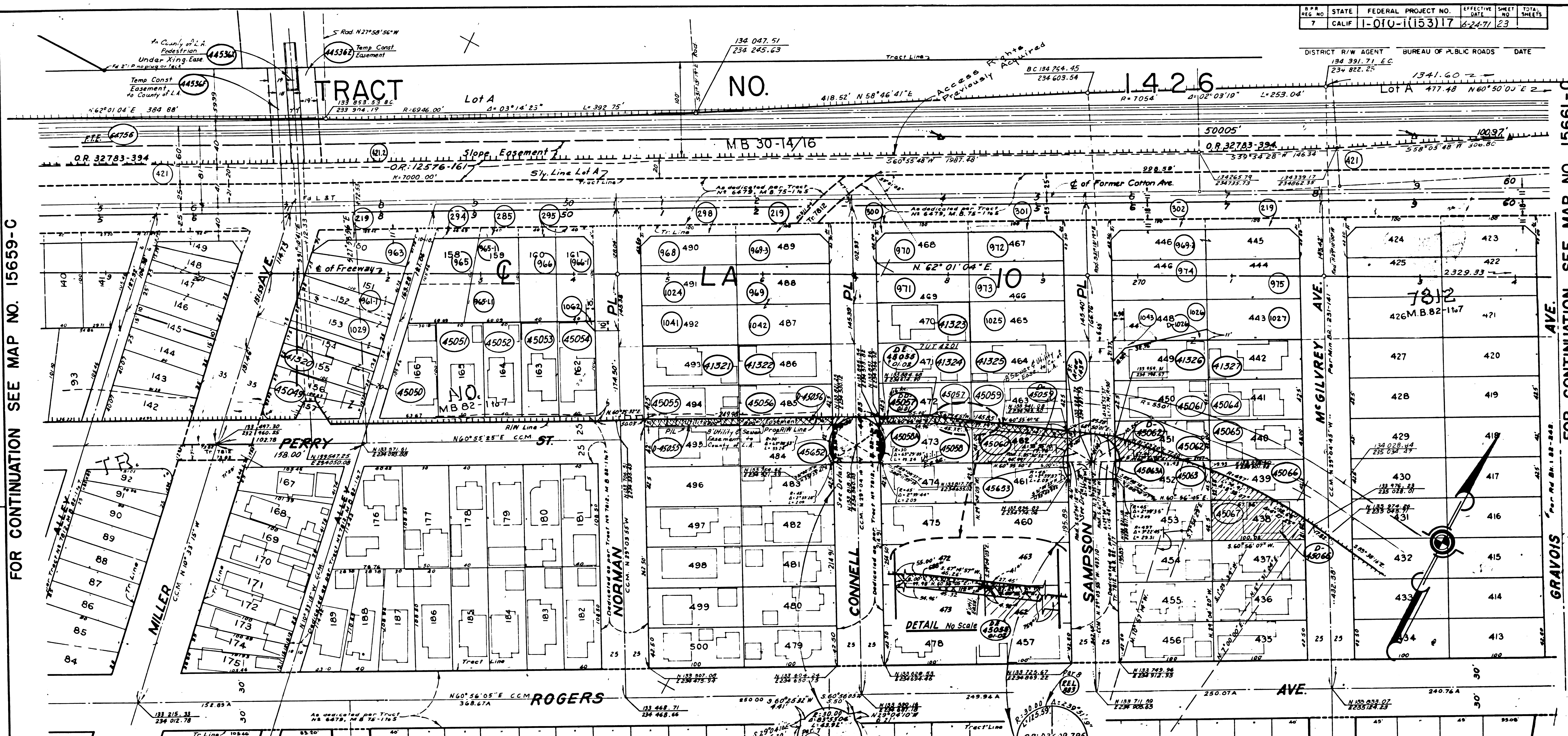

FOR CONTINUATION SEE MAP NO. 15659-C

FOR CONTINUATION SEE MAP NO. 15661-C

NOTE: For parcel numbers in round bubbles INTERSTATE

PARCEL NO.	GRANTOR OR GRANTEE	NO. ACQUIRED	EXCESS	TOTAL	INST. DATE	O.R.
41320	MIE Venhuizen	4250	0	4250	Fee 1-23-67	D3539-345
41321	S.F. Faber	4250	0	4250	Fee 3-29-67	D3596-897
41322	VIML Martinez	4250	0	4250	Fee 2-10-67	D3555-315
41323	HTMK Ingersoll	4250	0	4250	Fee 2-20-67	D3569-71
41324	M.B. Schoenberg	4250	0	4250	Fee 6-20-67	D3677-108
41325	V. Alvarez	4250	0	4250	Fee 3-9-67	D3666-204
41326	Jean L. Levario	4271	0	4271	Fee 3-3-67	D3573-108
41327	RIN Delgado	4250	0	4250	Fee 12-28-67	D3516-359
45049	FIR Almaguer	4374	0	4374	Fee 2-17-61	D3560-208
45050	M.B. Meza	4693	0	4693	Fee 1-30-67	D3548-631
45051	A.C. Alarcon	5000	0	5000	Fee 4-11-67	D3609-202
45052	A.G.G. Valenzuela	4000	0	4000	Fee 3-29-67	D3596-812
45053	HYISK Wong	4000	0	4000	Fee 2-21-67	D3563-448
45054	J.L. Hernandez	3950	0	3950	Fee 2-7-67	D3532-115
45055	F.S.T. Takesaki	4250	0	4250	Fee 2-21-67	D3563-448

PARCEL NO.	GRANTOR OR GRANTEE	NO. ACQUIRED	EXCESS	TOTAL	INST. DATE	O.R.
45056	P.A. Diaz	4250	800	4250	Fee 1-20-67	D3536-897
45057	C.K. Ikeda	4250	283	4250	Fee 2-10-67	D3555-312
45058	R.E. Madrid	112	0	4200	Fee 5-2-67	D3630-347
45059	N.M. Nakamoto	4250	0	4250	Fee 11-11-67	D3528-540
45060	R. Ferrara	4200	3850	4200	Fee 12-28-64	D3516-423
45061	M.T. Gallardo	4250	0	4250	Fee 2-10-67	D3555-312
45062	A. Salazar	4200	921	4200	Fee 5-11-67	D3639-471
45063	F.M. Cordero	132	0	4250	Fee 4-11-67	D3602-784
45064	D.M. Hernandez	4250	0	4250	Fee 1-5-67	D3523-520
45065	H. Bass	4200	0	4200	Fee 2-6-67	D3556-939
45066	R.R. Covarrubias	4250	1167	4250	Fee 2-1-67	D3547-348
45067	Y. Markowitz	4250	3923	4250	Fee 9-15-67	D3768-49
45068	State to F.G. Cordero, et al				D.D. 5-7-69	D4362-701/74
45069	J.M. Hernandez				D.D. 11-6-71	D3559-209
45070	A.C.F. Galvan				D.D. 11-8-71	D3540-85
45071	J.E. Oreda				D.D. 2-17-72	D4357-257

PARCEL NO.	GRANTOR OR GRANTEE	NO. ACQUIRED	EXCESS	TOTAL	INST. DATE	O.R.
45080A	R.E. Madrid	113	0	4200	Fee 5-2-67	D3630-347
45063A	F.M. Cordero	56	0	4250	Fee 4-11-67	D3609-795
45652	J.N. Hernandez	113	0	4250	Fee 4-30-68	D3980-91
45653	H.E. Lehnhausen	54	0	4250	Fee 3-27-67	D3594-267
44536F	Pacific Electric Ry.	1900	0			Temp Const. Eas.
44536Z	Pacific Electric Ry.	1900	0			Temp Const. Eas.
44536X	Pacific Electric Ry.	1400	0			Eas.
REL 889	County of L.A.				REL 4-30-74	D6253-813
REL 893	County of L.A.				REL 4-30-74	D6253-813
D-45683	Garma Corp.				D.D. 8-22-72	D3360-89
D-45684	Co. of Los Angeles				D.D. 8-23-74	D6392-535
D-45687	MADRID				D.D. 8-7-74	D6373-967

STATE OF CALIFORNIA
 TRANSPORTATION AGENCY DEPARTMENT OF PUBLIC WORKS
 DIVISION OF HIGHWAYS
 7 LA-10-20.6
 R/W MAP
 MILLER AVE. TO M^CGILVREY AVE.

SCALE 1"=50'
 DRAFT HCW
 RWPE SC

FILE NO. F1851-6
 DATE 4-4-66
 APPROVED [Signature]

REVISION DATES

REV. BY	DATE	REV. BY	DATE
H.C.W.	5-25-66		
R.P.S.	2-17-67		
B.M.	1-11-68		
B.M.	9-20-68		
B.M.	3-2-71		

LEGEND: IF MORE THAN ONE BEARING AND DISTANCE ARE SHOWN FOR A LINE, F.T.E. = Ferry & Transportation Eas. THE ONE IN PARENTHESES IS PREVIOUS RECORD

FM 21645-6

15660-G

12-5-73

PARCEL NO.	GRANTOR OR GRANTEE	AREA*		INST.	RECORDING DATE	O.R.
		TO BE ACQUIRED	EXCESS			
41328	F.F. GUTIERREZ	4250	0	4250	1-23-67	D3538-301
41329	R.B. CORTEZ	4250	0	4250	1-17-67	D3533-390
41330	E. CARDENAS, et al	4188	0	4188	1-4-67	D3522-105
41331	C.M. ZIELKE	4250	0	4250	1-12-67	D3529-678
41332	H.F.I. SANCHEZ	5000	0	5000	1-9-67	D3526-15
41333	M.S. SERA	5000	0	5000	2-7-67	D3552-117
45068	A.A. RUBIO	4250	0	4250	12-22-66	D3513-383
45069	M. SANTA CRUZ	4200	0	4200	1-5-67	D3523-523
45070	J.F.F. GALBAN	4250	0	4250	1-23-67	D3538-331
45071	F. SINGER	4250	0	4250	12-20-66	D3513-123
45072	J.L. LOPEZ	4250	414	4250	1-3-67	D3521-149
45073	G. LOPEZ & M. CLOUD	4250	2883	4250	9-25-67	D3777-652
45075	M. POPKIN	4250	0	4250	11-24-66	D3492-874
45076	D. MADRIGAL	4200	0	4200	3-14-67	D3582-307
45077	I. GANS	4250	0	4250	12-8-66	D3501-641
45078	A. LARDIZABAL	4250	0	4250	1-4-67	D3522-98
45079	F.D. GALLEGOS	4250	0	4250	12-8-66	D3501-634
45080	S.F. SVONKIN	4250	0	4250	5-2-67	D3630-336
45081	M.F.R. MEDINA	4250	1135	4250	12-29-66	D3517-657
45082	E. FUENTES	4250	0	4250	3-3-67	D3573-68
45083	H.F.R. BLOOMSTONE	4200	0	4200	12-9-66	D3502-846
45084	R.F.A. SANDOVAL	4250	902	4250	12-16-66	D3508-832
45085	W.F.D. MIDDLETON	4250	1359	4250	12-11-68	D4220-789
45086	M.F.E. ROBERTS	4250	1450	4250	1-26-67	D3541-695
45087	J. GARCIA, et ux	4250	146	4250	4-21-67	D362-387
45088	F.F.E. NAKATSUMA	4250	0	4250	6-13-69	D4400-771
45089	E.F.E. NAKATSUMA	89	0	4883	13-29-68	D4177-769
45090	D.F.P. BREAKWIN	2500	0	2500	12-28-66	D3516-412
45091	J.C. GARCIA	2500	0	2500	12-22-66	D3513-355
45092	E.F.S. VERDUGO	5000	2353	5000	2-28-67	D3569-47
45093	M.F.E. VARGAS	5000	1050	5000	7-22-69	D4440-915
45094	H. TOBY	3350	0	3350	1-6-67	D3524-677
45095	J.F.C. CARROLL	101.54 linear ft. Access			3-16-70	M3444-302
44536-R	SOUTHERN PACIFIC CO.	1884				Temp. Const. Ease.
44536-12	"	860			12-10-69	D480-2576
47931	MILLER STAIRCASE CO.	332	0	17 988		Temp. Const. Ease.
D-45081	F. Sabel				D.D. 1-12-72	D5317-406
D-45084	Lerner Steel Co.				D.D. 6-12-72	D5401-392
D-45085	H. Warner & B. Perlin				D.D. 6-8-72	D5497-291
61288	B. Perlin	Access along alley only			D.D. 6-27-72	M497-802
61289	M.L. Lerner	Access along alley only			D.D. 7-19-72	M418-685
D-45078	P.M. Arratia				D.D. 8-28-72	D5583-395
64756	So.Pac. Trans. Co.	See Sheet F1851-8				
64895	M. Staircase Co. Inc.	4736	0	17666		Temp. Const. Ease.
REL 783	County of L.A.				REL 4-30-74	D6253-813
REL 883	County of L.A.				REL 4-30-74	D6253-813
REL 10	County of L.A.					

FOR CONTINUATION SEE MAP NO. 15660-C

FOR CONTINUATION SEE MAP NO. 17681-C

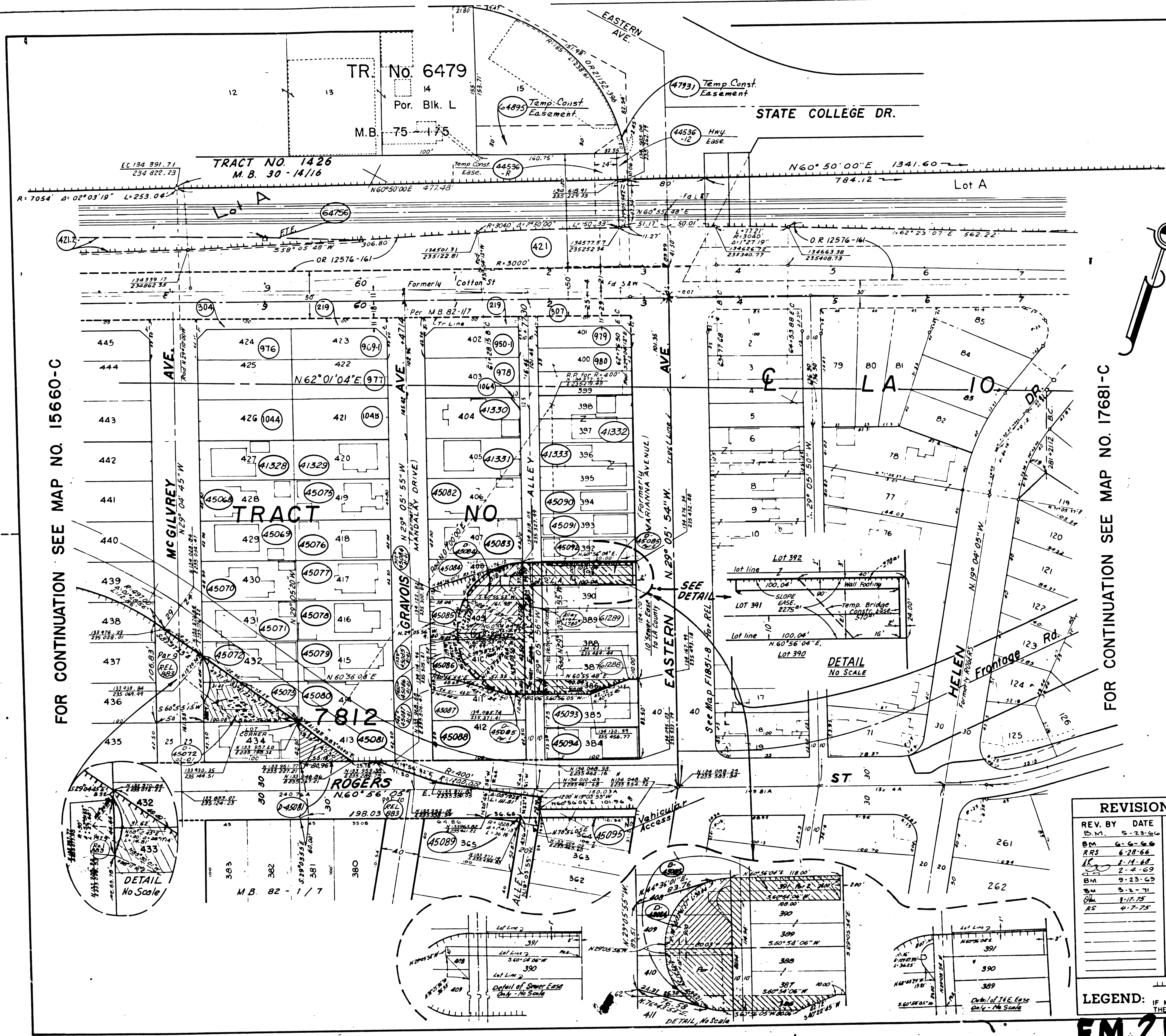

REVISION DATES	
REV. BY	DATE
BM	5-23-66
BM	6-6-66
RRS	6-28-66
IK	2-11-68
IK	2-4-69
BM	9-23-69
BM	5-2-71
DM	2-11-75
RS	4-7-75

INTERSTATE
STATE OF CALIFORNIA
TRANSPORTATION AGENCY DEPARTMENT OF PUBLIC WORKS
DIVISION OF HIGHWAYS
7-LA-10 20.8
R/W MAP
McGILVREY AVE. TO EASTERN AVE.

SCALE 1"=50'
DRAFT H.C.W.
RWPE S.C.

FILE NO F1851-7
DATE 3-24-66
APPROVED L. Weir

LEGEND: ----- ACCESS DENIAL LINE ----- TOP OF CUT ----- TOE OF FILL
* UNLESS OTHERWISE NOTED ALL AREAS ARE IN SQUARE FEET
IF MORE THAN ONE BEARING AND DISTANCE ARE SHOWN FOR A LINE, F.T.E. = Hwy. of Transportation Easement
THE ONE IN PARENTHESES IS PREVIOUS RECORD

FM 21645-7

TRACT NO. 1426
M.B. 30 - 14/16
1341.60

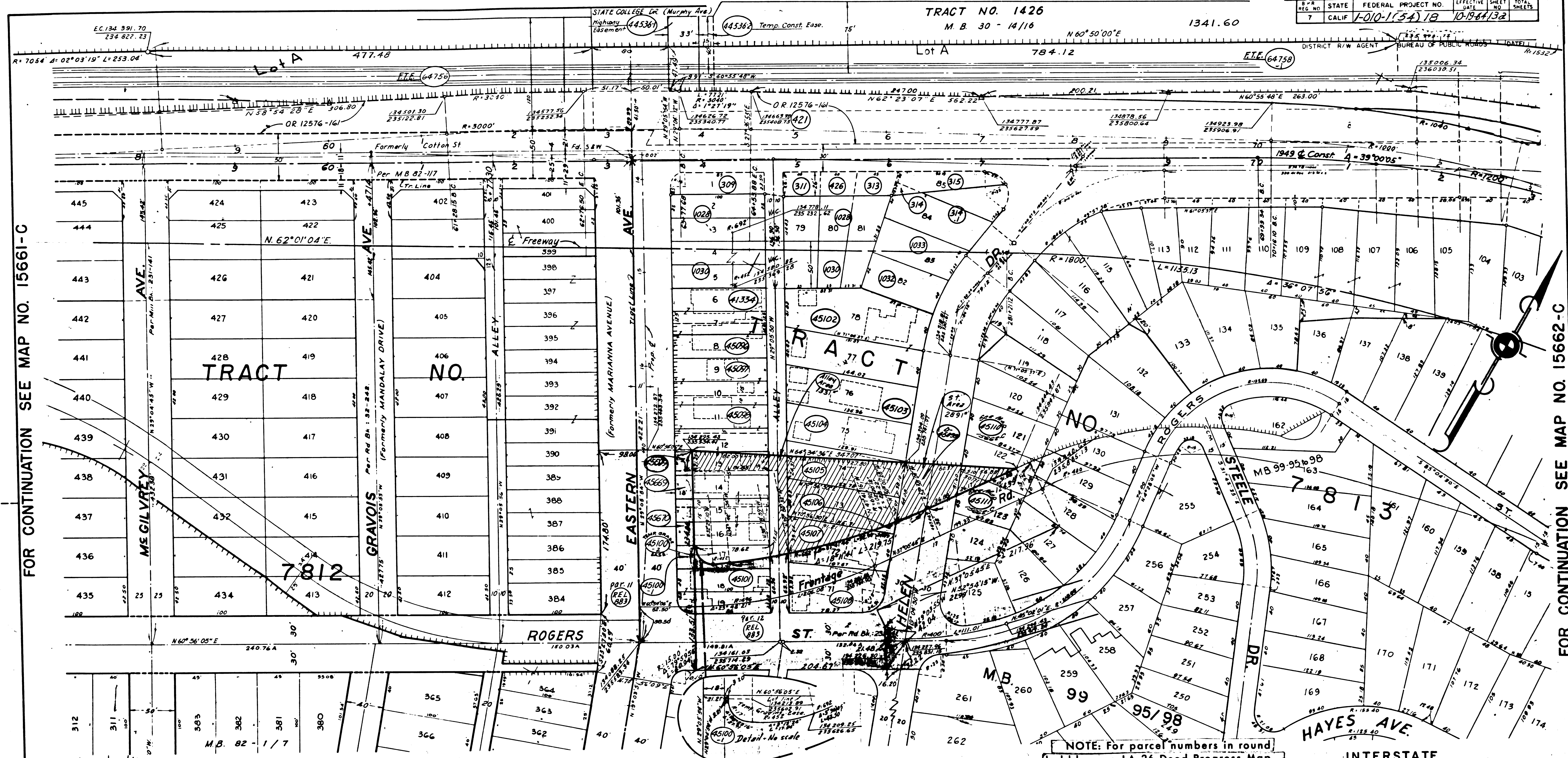

FOR CONTINUATION SEE MAP NO. 15661-C

FOR CONTINUATION SEE MAP NO. 15662-C

NOTE: For parcel numbers in round bubbles see LA-26 Deed Progress Map.

PARCEL NO.	GRANTOR OR GRANTEE	AREA*	TOTAL	RECORDING DATA	PARCEL NO.	GRANTOR OR GRANTEE	AREA*	TOTAL	RECORDING DATA	PARCEL NO.	GRANTOR OR GRANTEE	AREA*	TOTAL	RECORDING DATA
		TO BE ACQUIRED	EXCESS	DATE			TO BE ACQUIRED	EXCESS	DATE			TO BE ACQUIRED	EXCESS	DATE
41334	T. & A. Gonzales	4250	0	1-17-67	45669	T. & A. Turner	720	0	12-12-69	44536-1	Southern Pacific Co.	2585	0	7-10-69
45096	M. & J. Lopez	3750	0	2-3-67	45670	T. & A. Turner	720	0	12-12-69	44536-2	Southern Pacific Co.	1534	0	7-10-69
45097	E. & M. H. Gallegos	4000	0	3-27-67						64758-1	So Pacific Trans. Co.	201Ac	3.69Ac	7-10-69
45098	A. & E. Aranda	4000	0	2-1-67										
45099	L. & M. G. Hernandez	4000	1534	2-21-67	45100-1	G. C. & I. M. Dominguez	1158	2500	7-12-68					
D45099	Tom & Ann Turner et ux	17011	0	4-28-70	45100-2	" " "	1342	2500	Temp. Const. Ease.					
45101	E. Duray	4802	4802	3-7-67										
45102	F. Nakatsuma	13328	0	3-12-73										
45103	J. & N. Sanchez	5620	5620	3-6-67										
45104	L. Ordonez	5357	5357	1-5-67										
45105	W. F. & M. Rippon	5055	3889	1-18-67										
45106	G. E. Martinez	4773	4601	1-5-67										
45107	A. & E. Peiman	4966	1872	1-4-67										
45108	C. L. & R. Quiroga	4984	4984	1-11-67										

REVISION DATES

REV. BY	DATE	REV. BY	DATE
RS	6-24-64		
RS	2-29-68		
RS	2-4-69		
RS	2-25-71		

STATE OF CALIFORNIA
TRANSPORTATION AGENCY DEPARTMENT OF PUBLIC WORKS
DIVISION OF HIGHWAYS
7 LA 10 20.8
R/W MAP
EASTERN AVE. TO HELEN DRIVE
SCALE 1" = 50'
DRAFT BY [Signature]
RWPE SCOWAN
FILE NO. F1851-8
DATE 6-3-66
APPROVED [Signature]

LEGEND:
 ACCESS DENIAL LINE TOP OF CUT TOE OF FILL
 * UNLESS OTHERWISE NOTED ALL AREAS ARE IN SQUARE FEET
 IF MORE THAN ONE BEARING AND DISTANCE ARE SHOWN FOR A LINE, THE ONE IN PARENTHESES IS PREVIOUS RECORD. F.T.E. = *Prop. of Transportation Easement*

FM 21645-8

DISTRICT R/W AGENT BUREAU OF PUBLIC ROADS DATE

PARCEL NO.	GRANTOR OR GRANTEE	AREA ACQUIRED	EXCESS	TOTAL	RECORDING DATA
45109	M.C. Becerril	6574	0	6574	fee 4-27-67 03625740
45110	J.E. Nevarez	6666	495	6666	fee 5-25-64 03652543
45111	H. Balgley & L. Rose	2878	398	2878	fee 10-26-68 03602032
45112	V.L. Gross, et al.	2532	79	2532	fee 7-26-67 03719309
45113	I.B. Cuellar	4379	2999	4379	fee 3-29-67 03526535
45114	J. Montoya	3375	2888	3375	fee 5-8-67 03615722
45115	R.R. Calzada	3547	2339	3547	fee 4-24-67 03621231
45116	B.M. Contreras	3522	1333	3522	fee 6-26-67 03602005
45117	E.D. Barraza	3318	112	3318	fee 5-3-67 03631645
45118	M.J. Chavez	3914	0	3914	fee 4-20-67 03618347
45119	L.M. Aguilar, et al.	5094	0	5094	fee 7-11-67 03608404
45120	J.F. Sarberry	5697	0	5697	fee 3-27-67 03528341
45140	E.M. Salcedo	5436	0	5436	fee 6-1-67 03650333
45141	W.R. Saunders	5672	0	5672	fee 1-17-68 03807145
45142	H.R. Kajita, et al.	5877	0	5877	fee 10-31-67 03786545
45143	M. Tello, et al.	6082	0	6082	fee 6-13-67 03669870
45144	M.A.S. Fernandez	6287	0	6287	fee 7-18-67 03699492
45145	Realty Projects, Inc.	6443	0	6443	fee 6-26-67 03602743
45146	E.S. Munoz	6059	0	6059	fee 4-25-67 03623325
45147	L.A. Olvera	5919	0	5919	fee 3-24-67 03592940
45148	R.G. Mejia	6109	0	6109	fee 4-4-67 03602768
45149	Max. Johannsen	5397	0	5397	fee 8-29-67 03500501
45150	M. Atallah, et ux.	3749	0	3749	fee 8-9-67 03729782
45151	H.S. Muers	3993	0	3993	fee 5-10-67 03638240
44536U	Southern Pacific Co.	2683	0		Temp Grade Easement
44536V	"	12932	0		Temp Grade Easement
44536W	"	2810	0		Temp Grade Easement
445363	"	14,963	0		Temp Grade Easement
40774	F. Tami, et ux.	4691	0	4691	fee 10-1-63 03067389
41335	S.E.D. Gayer	2953	0	2953	fee 10-24-64 04173448
41336	J.C.V.R. Vasquez	3958	0	3958	fee 2-20-67 03671792
64758A	So. Pacific Trans. Co.	See Sheet			Map No. 1851-B
64758B	So. Pac. Trans. Co.	0.06 Ac.	0		Map No. 1851-B
64758C	So. Pac. Trans. Co.	1.07			Map No. 1851-B
64758D	"	24			Map No. 1851-B
DD-45112	St. to Fox				D.D. 1-17-74 06142-621
REL 883	For Grantor information see Map No. F 1851-B				
REL 885	County of L.A.				REL 4-30-74 06253-813

FOR CONTINUATION SEE MAP NO. 17389-C

NOTE: For parcel numbers in round bubbles see LA-26 Deed Progress Map.

REVISION DATES	
REV. BY	DATE
HCW	6-1-64
HCW	7-7-64
RES	7-12-64
RES	8-3-60
RES	2-17-69
RES	2-25-71
RES	4-5-71
RES	8-7-72
RES	9-8-73

STATE OF CALIFORNIA
 TRANSPORTATION AGENCY DEPARTMENT OF PUBLIC WORKS
 DIVISION OF HIGHWAYS
 7-LA-10-211
R/W MAP
 HELEN DR. TO MONTEREY PARK CITY LIMIT
 NORTH OF ROGERS ST.
 SCALE 1"=50' FILE NO. F1851-9
 DRAFT HCW DATE 3-31-66
 RWPE SCowan APPROVED L.W.

LEGEND: - - - - - ACCESS DENIAL LINE TOP OF CUT ----- TOE OF FILL
 * UNLESS OTHERWISE NOTED ALL AREAS ARE IN SQUARE FEET
 IF MORE THAN ONE BEARING AND DISTANCE ARE SHOWN FOR A LINE, THE ONE IN PARENTHESES IS PREVIOUS RECORD. F.I.E. - Prop. of Transportation Easement

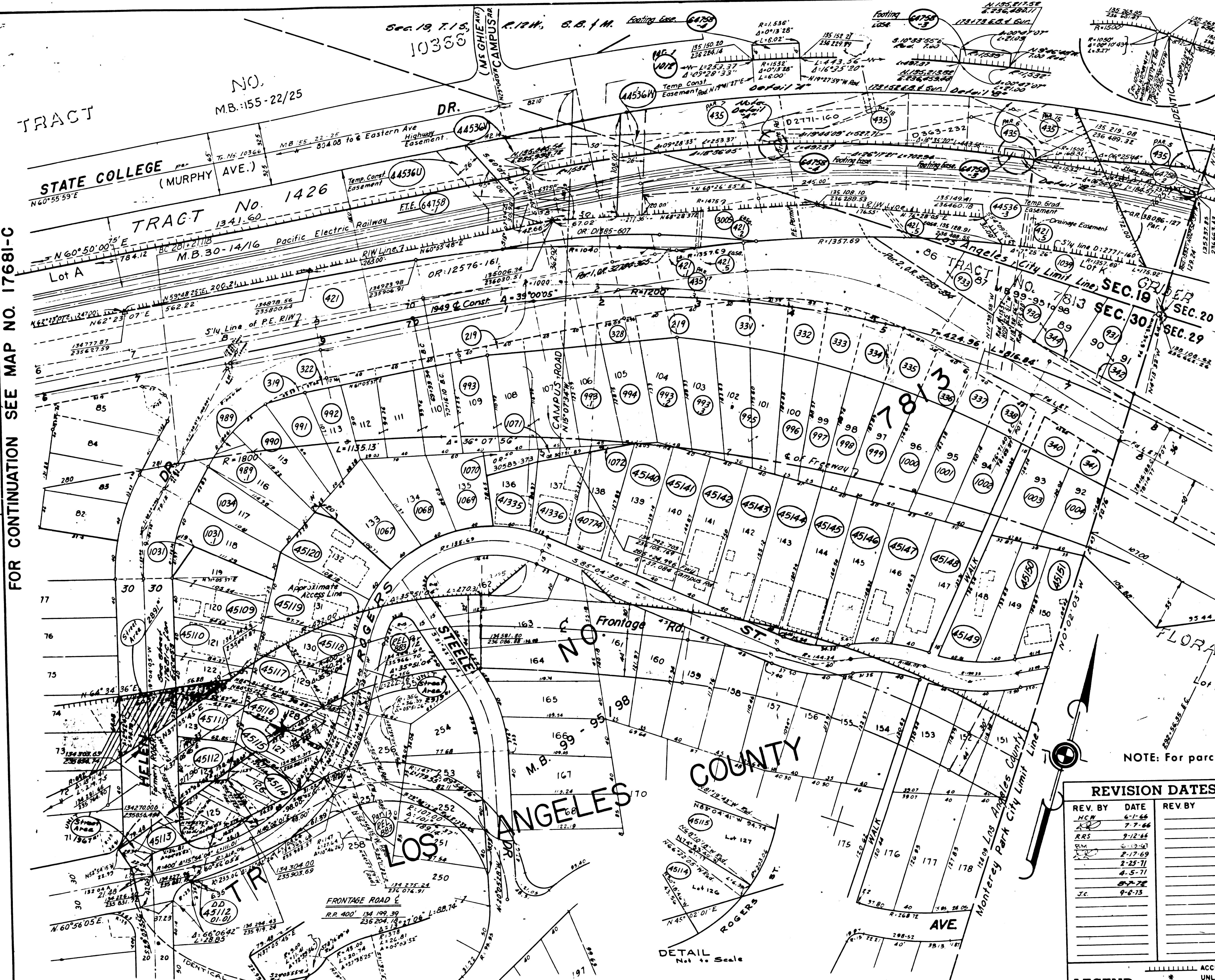

FOR CONTINUATION SEE MAP NO. 17681-C

FOR CONTINUATION SEE MAP NO. 17371-C

FM 21645-9

15662-C

FOR CONTINUATION SEE MAP NO. 15662-C

B.P.R. REG. NO.	STATE	FEDERAL PROJECT NO.	EFFECTIVE DATE	SHEET NO.	TOTAL SHEETS
7	CALIF.	I-010-1(54)18	10/19/64	15	

DISTRICT R/W AGENT BUREAU OF PUBLIC ROADS DATE

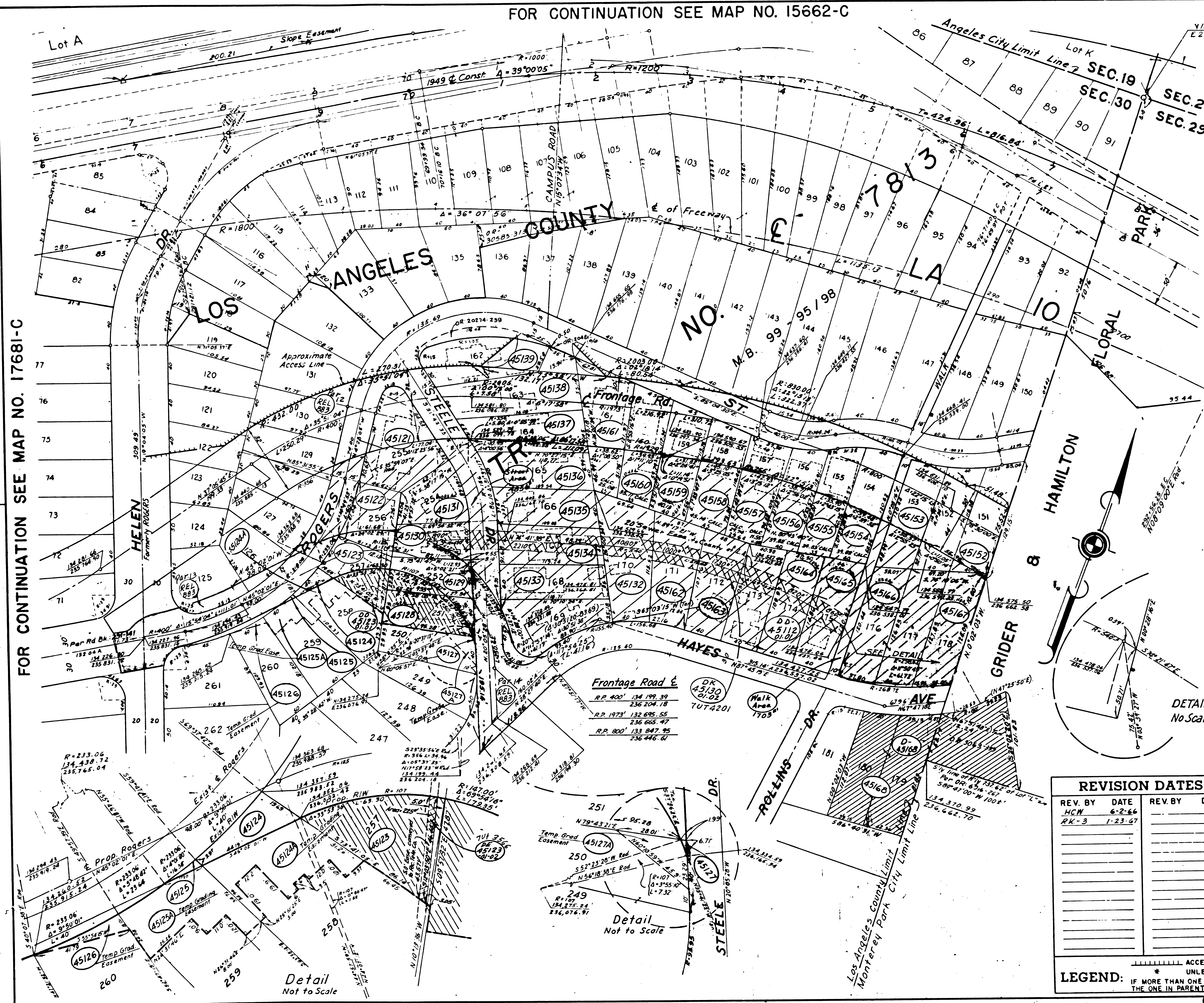

PARCEL NO.	GRANTOR OR GRANTEE	ACRES	AREA*	EXCESS	TOTAL	INST.	RECORDING DATA
45121	A. Holquin	6419	3470	6419	Fee	5-1-67	D3620-322
45122	B. Finn	3401	2414	3401	Fee	12-26-67	D3866-973
45123	E. T. Hinajosa	3500	1620	3500	Fee	3-24-67	D3522-968
45124	P. A. Sanchez	445	0	4841	Fee	3-19-69	D4311-788
45124A	P. A. Sanchez	1081	0	4841	Fee		
45125	D. S. G. Madnd	29	0	5097	Fee	12-12-67	D3855-535
45125A	A. J. Ruiz	1076	0	5097	Fee		
45126	E. H. Reyes	135	0	4733	Fee		
45128	M. J. Lopez	3504	2998	3504	Fee	4-10-67	D3608-425
45129	G. S. Matsumoto	3186	971	3186	Fee	6-6-67	D3663-8
45130	T. S. Garcia	3014	1728	3014	Fee	3-29-67	D3586-868
45131	E. L. Franco	3578	3578	3578	Fee	3-28-67	D3595-462
45132	J. R. Matsuno	12367	11528	12367	Fee	9-1-67	D3715-519
45133	T. Sanchez	4288	4288	4288	Fee	5-10-67	D3630-238
45134	F. B. Pacheco	4416	4416	4416	Fee	4-12-67	D3611-48
45135	E. G. Level	4279	4279	4279	Fee	4-6-67	D3605-928
45136	J. J. Salcido	4230	4230	4230	Fee	5-29-67	D3655-563
45137	B. Bertone	5199	1501	5199	Fee	10-3-67	D3786-622
45138	D. S. Martinez	6552	0	6552	Fee	5-24-67	D3651-263
45139	E. F. Perales	5527	0	5527	Fee	8-2-67	D3632-911
45152	E. M. Raymond	8805	1064	8805	Fee	4-6-67	D3602-455
45153	H. L. Flores	4495	1539	4495	Fee	3-24-67	D3592-929
45154	T. G. Paul	1340	2194	4840	Fee	3-21-67	D3589-154
45155	R. N. Hernandez	4272	2265	4272	Fee	3-21-67	D3589-142
45156	F. S. Rodriguez	4327	2783	4327	Fee	8-17-67	D3759-284
45157	J. A. Quinonez	4323	340	4323	Fee	4-28-67	D3627-275
45158	L. O. Torrez	5030	3181	5030	Fee	4-14-67	D3613-825
45159	I. M. Torrez	4885	2640	4885	Fee	3-22-67	D3586-265
45160	N. A. Abe	4643	2081	4643	Fee	4-5-67	D3604-154
45161	I. N. Radell	5581	1526	5581	Fee	7-15-68	D4064-924
45162	Genevieve Dunlap	5299	5299	5299	Fee	8-1-67	D3720-250
45163	P. E. Kronichet	8964	8964	8964	Fee	3-20-67	D3587-882
45164	B. G. Turney	4497	4497	4497	Fee	8-1-67	D3720-237
45165	Bundora Inc.	5028	5028	5028	Fee	4-6-67	D3605-416
45166	J. E. D. Ramirez	9747	9747	9747	Fee	6-6-67	D3662-828
45167	R. T. Thorson	4782	3242	4782	Fee	3-21-67	D3589-461
45168	R. C. Rodriguez	15644	13644	15644	Fee	5-18-67	D3646-252
D. 45168	B. J. B. Torres				D.D.	3-3-72	D-5378-773
45172	P. J. Miranda	6	0	7734	Fee	1-9-60	D3878-781/780
45172A	"	436	0	7734	Fee	-9-68	D3879-720/721
D. 45172	"				D.D.		
D. 45172	For Grantor information see Map F.1851-9						
D. 45172	For Grantor information see Map F.1851-8						
D. 45172	For Grantor information see Map F.1851-9						
REL. 885	County of L.A.				REL	4-30-74	D6253-813
REL. 885	KLEIN				DD	10-31-74	D6460-831
REL. 885	Co. of L.A.				DD	11-22-74	D6482-744
DE-4512-101-02	DR. TEL. F. TEL. YD.				DD	7-20-75	D4769-455

FOR CONTINUATION SEE MAP NO. 17681-C

FOR CONTINUATION SEE MAP NO. 17389-C

REVISION DATES		REVISION DATES	
REV. BY	DATE	REV. BY	DATE
HCM	6-2-64		
RK-3	1-23-67		

INTERSTATE
STATE OF CALIFORNIA
TRANSPORTATION AGENCY DEPARTMENT OF PUBLIC WORKS
DIVISION OF HIGHWAYS
7 LA-10-211
R/W MAP
HELEN DR. TO MONTEREY PARK CITY LIMIT
SOUTH OF ROGERS ST
SCALE 1"=50'
DRAFT HCW
RWPE SC
FILE NO F1851-10
DATE 4-1-66
APPROVED L.W.

LEGEND:
----- ACCESS DENIAL LINE ----- TOP OF CUT ----- TOE OF FILL
* UNLESS OTHERWISE NOTED ALL AREAS ARE IN SQUARE FEET
IF MORE THAN ONE BEARING AND DISTANCE ARE SHOWN FOR A LINE,
THE ONE IN PARENTHESES IS PREVIOUS RECORD

FM 21645-10