

FOR CONTINUATION SEE MAP NO. F-1078-3

FOR CONTINUATION SEE MAP NO. F-1079-2

STATE	FEDERAL PROJECT NO.	SHEET NO.	TOTAL SHEETS
CALIF.		7	10
DISTRICT R/W AGENT		BUREAU OF PUBLIC ROADS	
		DATE	

PARCEL NO.	GRANTOR OR GRANTEE	AREA*		RECORDING DATA	
		TO BE ACQUIRED	EXCESS	DATE	O.R.
C1534	A.V. Investment Co.	0.75 Ac.	4.20 Ac.	1-16-68	D3885-990
C1535	Oliver S. Broughton Ch. Inc.	4.81 Ac.	3.41 Ac.	9-16-68	D-4132-787
C1536-1	Robert E. Wise, et ux	1.736 Ac.	15.116 Ac.	7-17-68	D4068-30
C1536-2	"	6.79	"	"	"
Rel 1887	Ching to L.A. Co.	"	"	Rel 6-5-74	R4486-333

REVISION DATES			
REV. BY	DATE	REV. BY	DATE
B.W.	2-23-68		

ISSUE DATE	
SV	VD-13-73

STATE OF CALIFORNIA
 TRANSPORTATION DEPARTMENT OF
 AGENCY PUBLIC WORKS
 DIVISION OF HIGHWAYS

R/W MAP
 NO. F-1079-1
 07-LA-14-667

100 0 100 FILE NO. 17704-C
 DATE 6-10-66
 R/W PE TOMITA SR BERG

LEGEND:
 ACCESS DENIED + EXCLUDES STREET AREA
 * AREA IN SQUARE FEET UNLESS OTHERWISE NOTED
 () PREVIOUS RECORD DATA

FM 21646-1

21-02-9

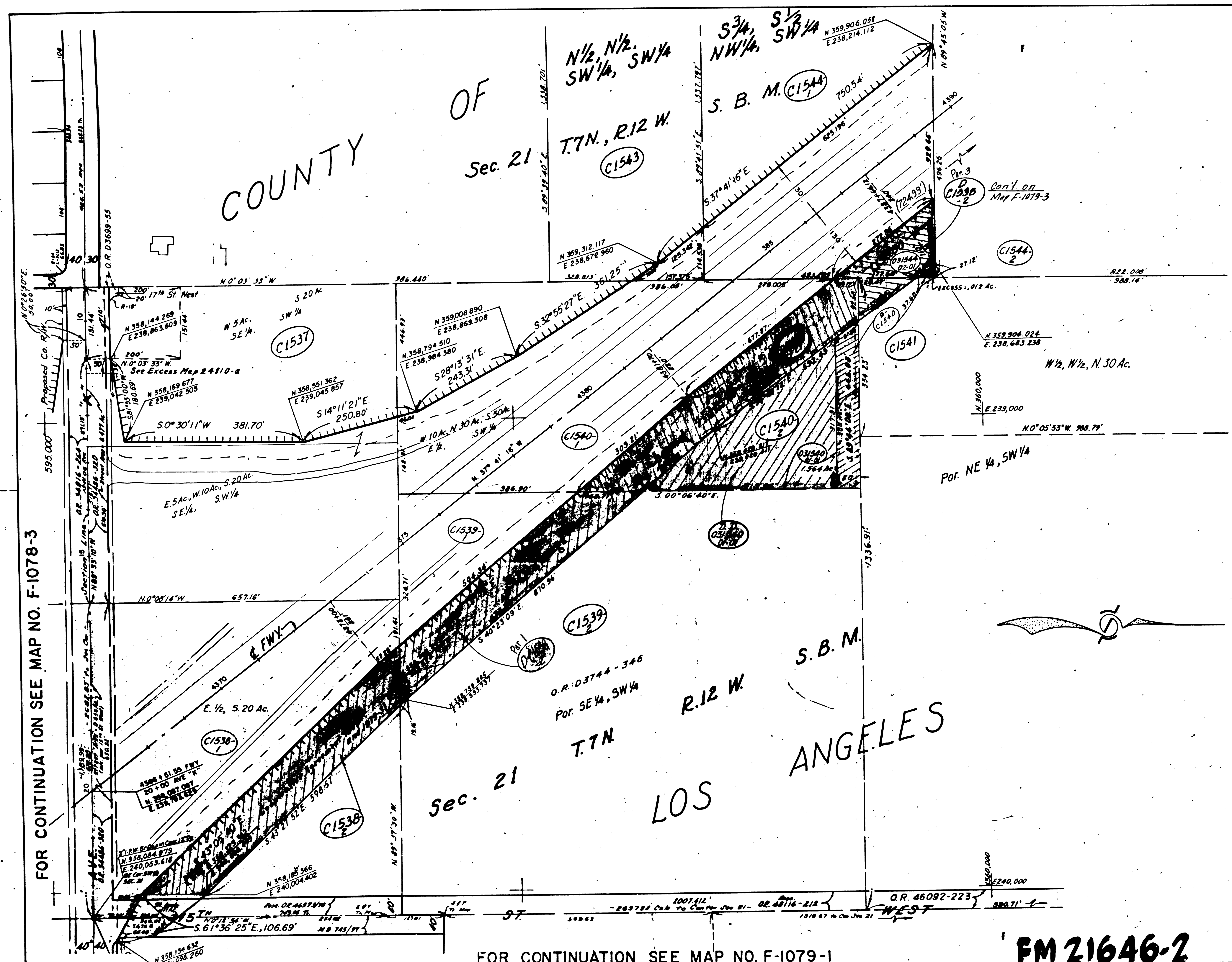

FOR CONTINUATION SEE MAP NO. F-1078-3

FOR CONTINUATION SEE MAP NO. F-1079-1

STATE	FEDERAL PROJECT NO.	EFFECTIVE DATE	SHEET NO.	TOTAL SHEETS
CALIF.				

FOR CONTINUATION SEE MAP NO. F-1079-3

PARCEL NO.	GRANTOR OR GRANTEE	AREA*		RECORDING DATA	
		AC.	EXC. TOTAL	DATE	O.R.
C1537	Peterson Publishing Co.	4.932	67	8.928	Feb 18-24-60 D4173-442
C1538-1	Louis Cautiello, et al.	5.467		8.928	Feb 4-7-70 D4678-957
C1538-2	Louis Cautiello, et al.	1.487			Feb 4-7-70 D4678-957
C1539-1	Albert W. Thompson, et al.	1.428		19.312	Feb 6-26-69 D4415-378
C1539-2	Albert W. Thompson, et al.	1.260			Feb 6-26-69 D4415-378
C1540-1	Irving M. Harris	4.922		10.111	Feb 8-28-60 D4114-321
C1540-2	Irving M. Harris	3.406		1.949	Feb 8-28-60 D4114-321
C1541	A. Eliopoulos, et al.	.137		7.576	Feb 7-20-69 D4255-539
C1543	Wm. M. Barnhewitt, et al.	.159		10.009	Feb 2-20-60 D3917-531
C1544-1	Ida Alpert, et al.	3.046		15.121	Feb 8-9-68 D4094-881
C1544-2	Ida Alpert, et al.	0.412		0.812	Feb 8-9-68 D4094-881
D-C17580	St. to County of L.A.				DD 6-22-73 D5919-828
D-C17581	COUNTY OF L.A.				DD 6-27-70 D6325-811
D-C17582	State to Paul S. Hession				DD 8-27-75 D6770-907

ISSUE DATE
 LRA 10-31-67
 BW 3-4-69

STATE OF CALIFORNIA
 TRANSPORTATION AGENCY
 DEPARTMENT OF PUBLIC WORKS
 DIVISION OF HIGHWAYS

R/W MAP
 NO. F-1079-2
 07-LA-14-667
 RWPE TOMITA
 SR. BERG

LEGEND:
 ACCESS DENIED
 AREA IN SQUARE FEET UNLESS OTHERWISE NOTED
 EXCLUDES STREET AREA
 PREVIOUS RECORD DATA

FM 21646-2

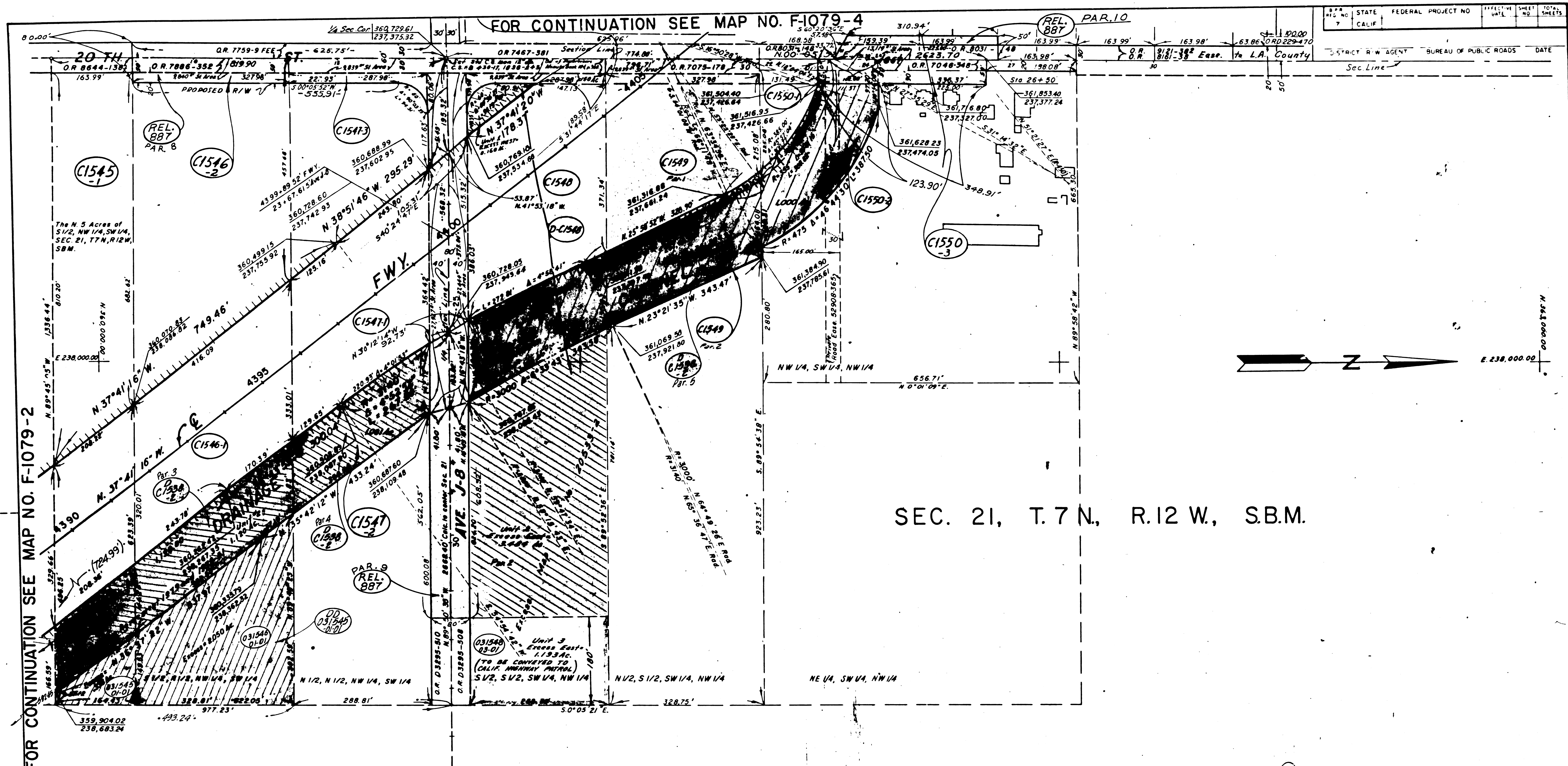

FOR CONTINUATION SEE MAP NO. F-1079-2

FOR CONTINUATION SEE MAP NO. F-1079-4

SEC. 21, T. 7 N., R. 12 W., S.B.M.

PARCEL NO.	GRANTOR OR GRANTEE	AREA*		INST.	RECORDING DATA	
		TO BE ACQUIRED	EXCESS TOTAL		DATE	O.R.
C1545-1	Daniel C. Brantley, et al	2/12 Ac	0.333 Ac	Fee	1-22-68	03811-245
C1546-1	James Sax, et ux	5.640 Ac	2.050 Ac	Fee	3-1-68	3927-349
C1546-2	"	0.151 Ac	"	Fee	3-1-68	3927-349
C1547-1	Wald E. Hamilton, et al	2.273 Ac	0.630 Ac	Fee	10-30-68	D4179-287
C1547-2	"	1.001 Ac	"	Fee	10-30-68	D4179-287
C1547-3	"	0.150 Ac	"	Fee	10-30-68	D4179-287
C1548	THE ROMAN CATHOLIC ARCHDIOCESE OF L.A. care	0.631 Ac	0.631 Ac	Fee	5-6-68	D3992-487
C1549-1	Hughes, et ux	2.239 Ac	9.021 Ac	Fee	8-24-70	D4694-745
C1549-2	"	1.134 Ac	"	Fee	"	"
C1550-1	Thaddeus R. Thompson, et ux	0.460 Ac	9.730 Ac	Fee	10-28-68	D4176-359
C1550-2	"	1.000 Ac	"	Fee	10-28-68	D4176-359
C1550-3	"	0.155 Ac	"	Fee	10-28-68	D4176-359

PARCEL NO.	GRANTOR OR GRANTEE	AREA*		INST.	RECORDING DATA	
		TO BE ACQUIRED	EXCESS TOTAL		DATE	O.R.
0-0100	State to Hughes			D.D.	9-29-70	04845-48782
0-0100	County of L.A.			D.D.	6-28-74	06325-491
REL 887	C.M.C. - L.A. Co. Road			Rel	6-5-74	R4486-533
000000	HITCHCOCK etc.			DD	2-19-75	D6391-305

PARCEL NO.	GRANTOR OR GRANTEE	AREA*		INST.	RECORDING DATA	
		TO BE ACQUIRED	EXCESS TOTAL		DATE	O.R.

REVISION DATES			
REV. BY	DATE	REV. BY	DATE
CVC	1-28-68		

6-1-66

STATE OF CALIFORNIA
TRANSPORTATION DEPARTMENT OF
AGENCY PUBLIC WORKS
DIVISION OF HIGHWAYS

R/W MAP
NO. F-1079-3
07-LA-14-675
100 0 100 FILE NO. 16887-C
DATE 3-17-67
RWPE TDMITA SR BERG

LEGEND:
 [Symbol] ACCESS DENIED
 [Symbol] AREA IN SQUARE FEET UNLESS OTHERWISE NOTED
 [Symbol] EXCLUDES STREET AREA
 [Symbol] PREVIOUS RECORD DATA

FM 21646-3

6-20-72

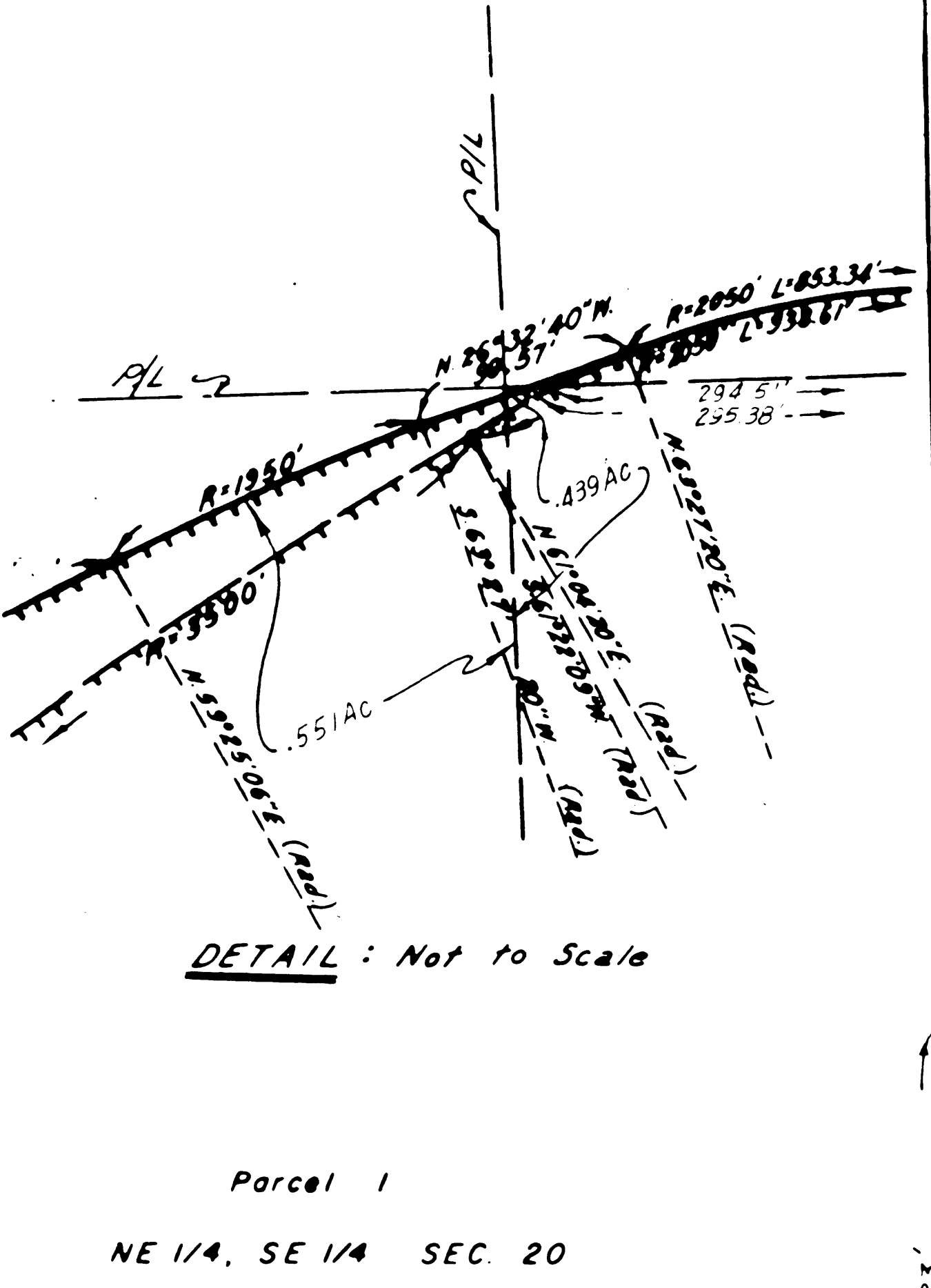
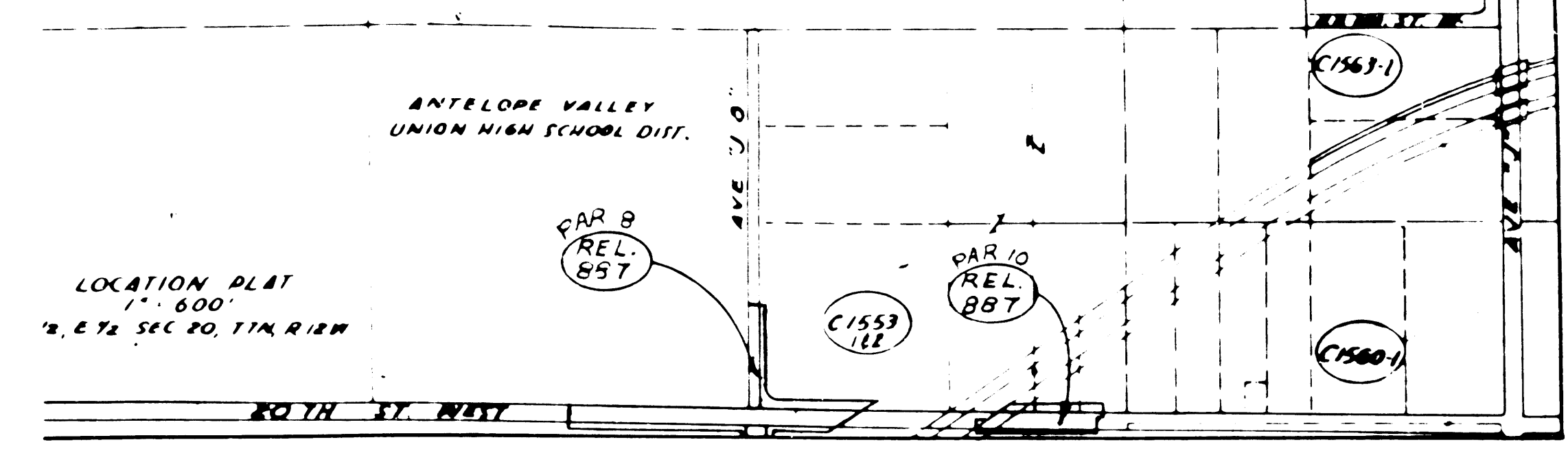
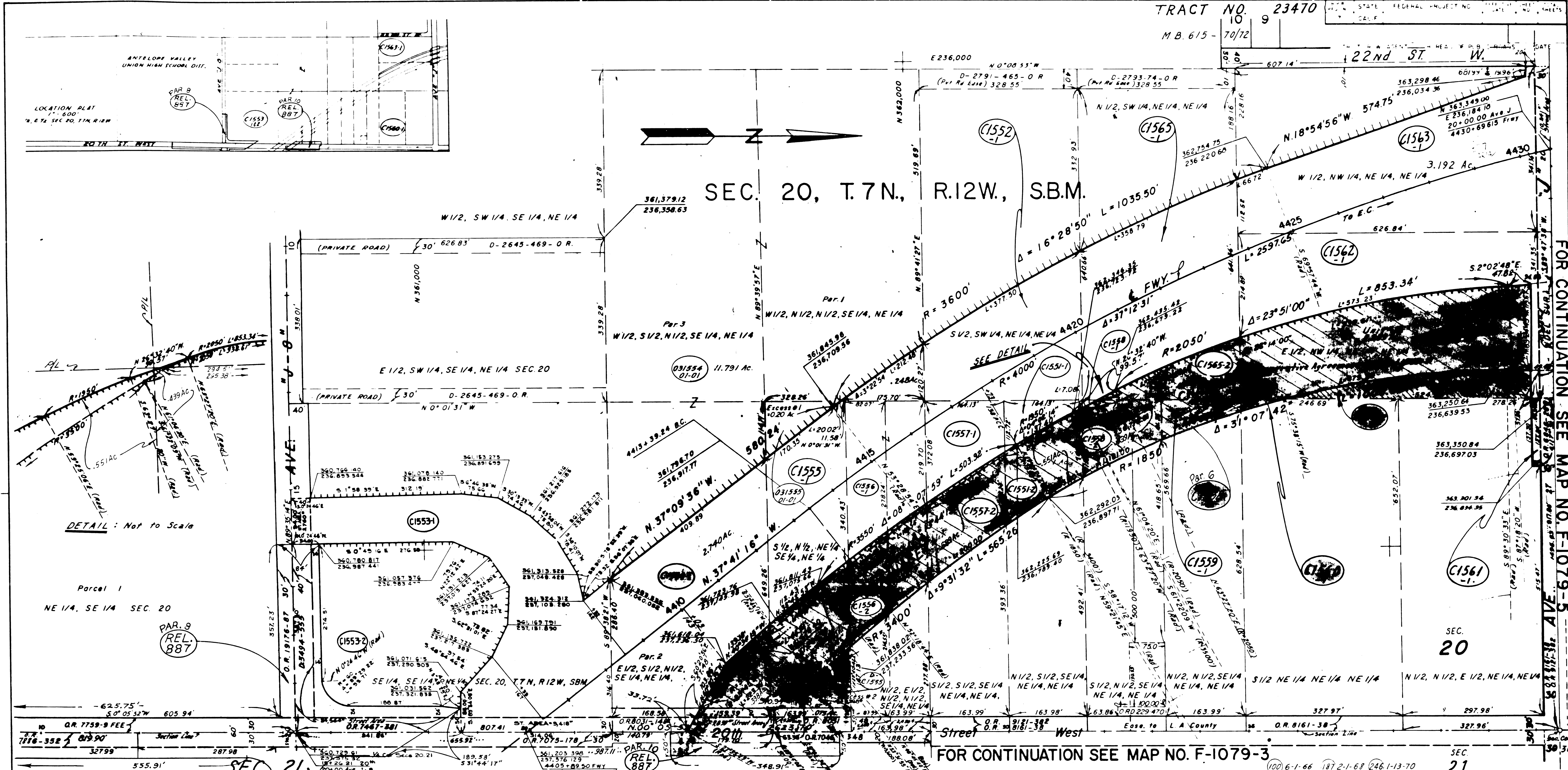

PARCEL NO.	GRANTOR OR GRANTEE	AREA*			INST.	RECORDING DATA	
		TO ACQUIRED	EXCESS	TOTAL		DATE	O.R.
C1551-1	Laurence F. Thomas	243		239	Fee	4-8-68	D3963-526
C1551-2	"	55		55	Fee	4-8-68	D3963-526
C1552-1	Haruzo Kawamura et ux	1,642		500	Fee	3-4-69	D4296-194
C1554-1	Kathryn L. Wilson, et al	15.13	11.791	15.13	Fee	4-24-69	D4348-251
C1558-1	Globex Developers, Inc.	.007		2.15	Fee	5-17-69	D4404-775
C1558-2	Globex Developers, Inc.	.434		2.15	Fee	5-17-69	D4404-775
C1555-1	Charlotte B. Chilton	2.38		2.38	Fee	6-17-68	D4054-972
C1555-2	Kenneth Warwick et ux	2.94		9.12	Fee	11-4-68	D4184-844
C1555-3	"	0.289			Fee	11-4-68	D4184-844
C1556-1	William L. Malcolm	1,050		2.38	Fee	5-27-69	D4382-195
C1556-2	"	6.75			Fee	5-27-69	D4382-195
C1557-1	Thomas Holdings Corp	6.72		2.38	Fee	4-12-68	D3968-641
C1557-2	"	1.12			Fee	4-12-68	D3968-641
C1559-1	Albert Finerman, et al	191		239	Fee	1-23-68	D3892-669
C1560-1	A. Torfi, et al	0.20		4.70	Fee	5-20-68	D4006-187
C1561-1	Michael F. O'Hara et al	0.63		4.32	Fee	9-11-68	D-4127-627
C1562-1	Kazuo Miyamoto, et ux	4.77	494	4.77	Fee	8-21-68	D4107-87
C1563-1	Kaname Yoshimura, et ux	3.192		4.308	Fee	8-21-68	D4107-87
C1565-1	Tsuruyo Kawamura, et al	2.437		5.00	Fee	7-25-69	D4445-806
C1565-2	"	4.56			Fee	7-25-69	D4445-806
C1568	State to Creaks Assoc				D.D.	6-11-77	D5906-557
D-C1555	State to M. D. Mattio				D.D.	5-9-73	D5864-828
D-C1562	County of L.A.				D.D.	6-27-74	D6325-491
REL 887	CAC, to L.A. Co. Pds				Rel.	65-74	R4486-533

REVISION DATES	
REV. BY	DATE
LR	10-31-67
CJG	12-12-67
EP	2-28-68
C.D.S.	4-28-68
E.P.	9-24-68
N.N.	1-20-70

ISSUE DATE

STATE OF CALIFORNIA
TRANSPORTATION DEPARTMENT OF
AGENCY PUBLIC WORKS
DIVISION OF HIGHWAYS

R/W MAP
NO. F-1079-4
07-LA-14-677

FILE NO. 18886-C
DATE 3-17-67

RWPE TOMITA SR BERG

FM 21646-4

LEGEND:
 - AREA IN SQUARE FEET UNLESS OTHERWISE NOTED
 - EXCLUDES STREET AREA
 - PREVIOUS RECORD DATA

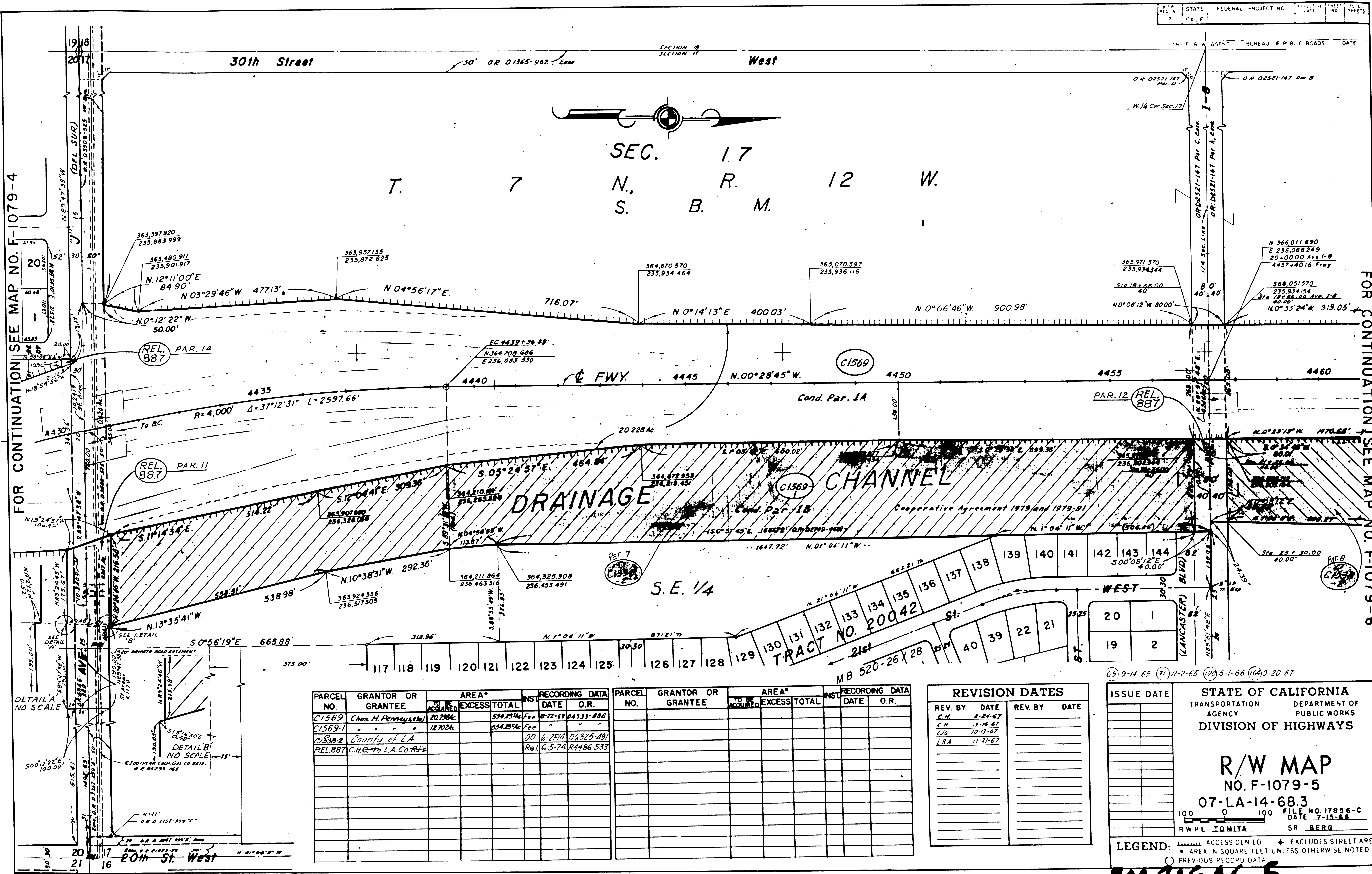

FOR CONTINUATION SEE MAP NO. F-1079-4

FOR CONTINUATION SEE MAP NO. F-1079-6

SEC. 17
T. 7 N., R. 12 W.
S. B. M.

PARCEL NO.	GRANTOR OR GRANTEE	AREA*		INST.	RECORDING DATA	
		ACQUIRED	EXCESS TOTAL		DATE	O.R.
C1569	Chas. H. Penney et al	20.2804	534.2546	Fee	10-21-69	04533-486
C1569-1		12.7024	534.2546	Fee		
C1569-2	County of LA			DD	6-27-74	06325-491
REL. 887	C.H.E. to L.A. Co. et al			Rel	6-5-74	R4486-533

REVISION DATES	
REV. BY	DATE
C.H.	2-24-67
C.H.	3-16-67
L.V.G.	10-13-67
L.R.A.	11-21-67

STATE OF CALIFORNIA
TRANSPORTATION DEPARTMENT OF PUBLIC WORKS
AGENCY DIVISION OF HIGHWAYS

R/W MAP
NO. F-1079-5
07-LA-14-68.3

100 0 100
SCALE

FILE NO. 17856-C
DATE 7-13-66

RWPE IOMITA SR BERG

LEGEND:
 [Symbol] ACCESS DENIED
 [Symbol] EXCLUDES STREET AREA
 [Symbol] AREA IN SQUARE FEET UNLESS OTHERWISE NOTED
 () PREVIOUS RECORD DATA

FM 21646-5

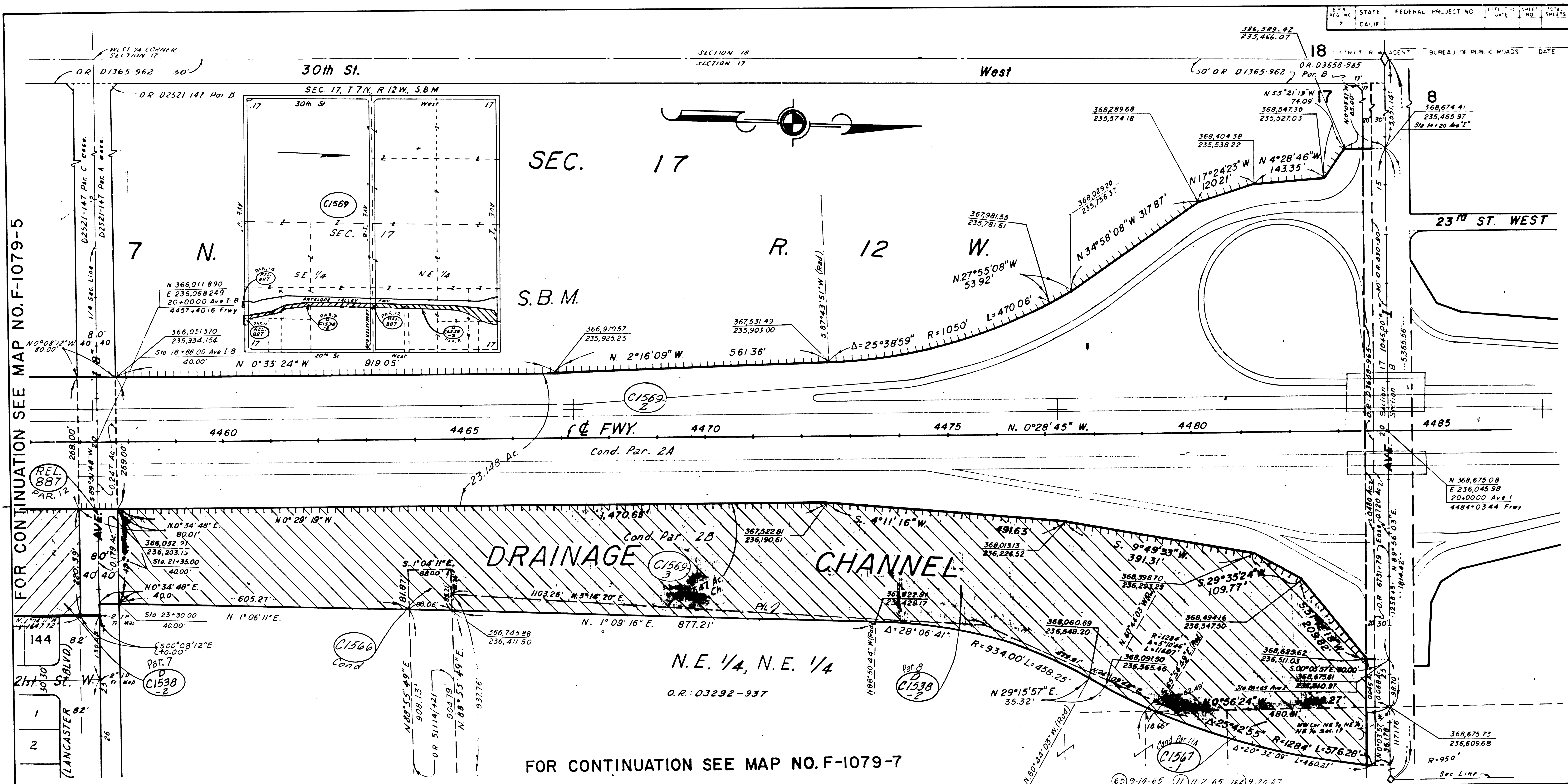

PARCEL NO.	GRANTOR OR GRANTEE	AREA*		INST.	RECORDING DATA		PARCEL NO.	GRANTOR OR GRANTEE	AREA*		INST.	RECORDING DATA	
		TO BE ACQUIRED	EXCESS TOTAL		DATE	O.R.			TO BE ACQUIRED	EXCESS TOTAL		DATE	O.R.
C1569-2	Chan H Pemneys, et al	23.198	534.234c	Fee	10-22-69	D4533-806							
C1569-3	"	13.547	534.234c	Fee	"	"							
C1569-4	HARUO KAWAMOTO	1.694c	1.939	Cond	5-9-73	D5863-971							
D63302	County of L.A.			DD	6-27-78	D6325-891							
C1567-1	R.L. Warner, et ux	7.55	6.906	Cond	2-14-70	D4238-316							
REL 887	C.H.C. - Fo L.A. Co. Rd			Rel.	6-5-74	RA486-533							

REVISION DATES		
REV. BY	DATE	REV. BY DATE
CCM	3-16-67	
LRA	11-21-67	

STATE OF CALIFORNIA
TRANSPORTATION DEPARTMENT OF
AGENCY PUBLIC WORKS
DIVISION OF HIGHWAYS

R/W MAP
NO. F-1079-6
07-LA-14-68.8

100 0 100
FILE NO. 17847-C
DATE 7-14-66
RWPE TOMITA SR BERG

LEGEND: ACCESS DENIED EXCLUDES STREET AREA
 AREA IN SQUARE FEET UNLESS OTHERWISE NOTED
 PREVIOUS RECORD DATA

FM 21646-6

6-20-72

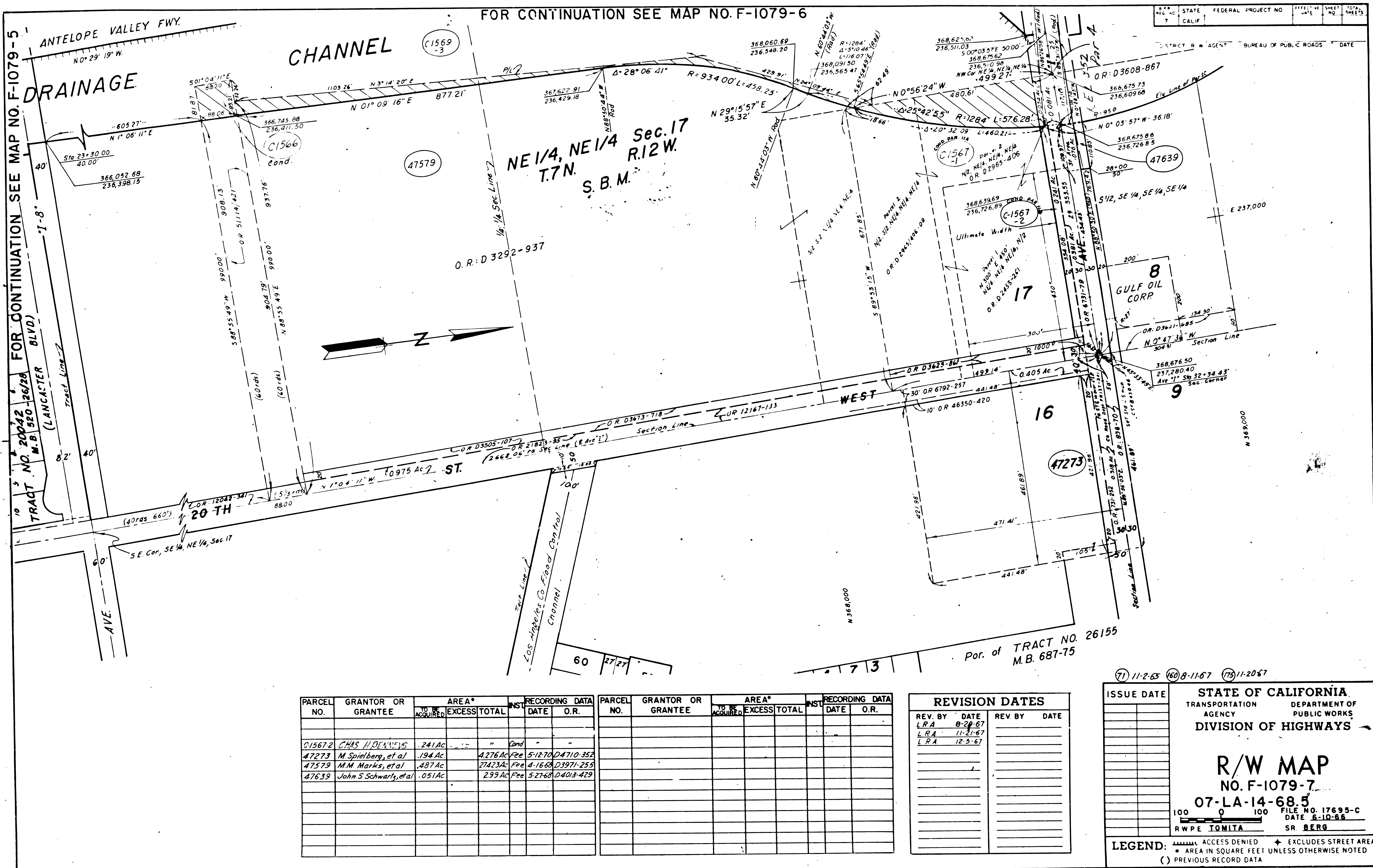

PARCEL NO.	GRANTOR OR GRANTEE	NO. ACQUIRED	AREA* EXCESS TOTAL	INST.	RECORDING DATA DATE O.R.	PARCEL NO.	GRANTOR OR GRANTEE	NO. ACQUIRED	AREA* EXCESS TOTAL	INST.	RECORDING DATA DATE O.R.
C1567.2	CHAS. HOENNES		.241 Ac		Cond						
47273	M. Spielberg, et al		.194 Ac		Fee 5-12-70 D4710-352						
47579	M.M. Marks, et al		.487 Ac		Fee 4-16-68 D3971-255						
47639	John S. Schwarz, et al		.051 Ac		Fee 5-27-68 D4013-429						

REVISION DATES			
REV. BY	DATE	REV. BY	DATE
LRA	8-28-67		
LRA	11-21-67		
LRA	12-5-67		

71-11-2-65 60-8-11-67 75-11-20-67

STATE OF CALIFORNIA
 TRANSPORTATION DEPARTMENT OF
 AGENCY PUBLIC WORKS
 DIVISION OF HIGHWAYS

R/W MAP
 NO. F-1079-7
 07-LA-14-68.5

100 0 100 FILE NO. 17695-C
 DATE 6-10-66
 RWPE IQMITA SR. BERG

LEGEND: ACCESS DENIED EXCLUDES STREET AREA
 * AREA IN SQUARE FEET UNLESS OTHERWISE NOTED
 () PREVIOUS RECORD DATA

6-10-72

FM 21646-7