

FOR CONTINUATION SEE MAP NO. F-1223-4

FOR CONTINUATION SEE MAP NO. F-1224-2

PARCEL NO.	GRANTOR OR GRANTEE	AREA*		INST.	RECORDING DATA		PARCEL NO.	GRANTOR OR GRANTEE	AREA*		INST.	RECORDING DATA	
		TO BE ACQUIRED	EXCESS TOTAL		DATE	O.R.			TO BE ACQUIRED	EXCESS TOTAL		DATE	O.R.
B2376	R A Rivers, et ux	7032	7032	Fee	7-2-62	D1670-137	B2396	W H Headley, et ux	9150	5354 9150	Fee	8-4-65	D3003-99
B2377	H L Fager, et ux	6480	6480	Fee	11-10-62	D2693-694	B2397	Marge Steiner, et al	1593	20510	Fee	11-3-65	D3103-364
B2378	E R Burgess, et ux	6480	6480	Fee	11-30-65	D3129-407	B2398	A L Irwin, et ux	742	17694	Fee	8-10-65	D3010-85
B2379	G L Thorpe, et ux	6480	117 6480	Fee	10-19-65	D3085-679	B2399	E A Meyer, et ux	380	23573	Fee	2-23-66	D3215-334
B2380	E A Thomas, et ux	6480	2352 6480	Fee	12-20-65	D3150-699	B2400	R L Prescott, et ux	42	7787	Fee	12-28-65	D3157-895
B2381	Violet S Fulmer	6480	3841 6480	Fee	12-22-65	D3153-650	Rel. 688	State to City of Monrovia			Rel.	2-27-69	6453-62
B2382	R L Miller, et ux	1385	6480	Fee	4-4-66	D3259-605	D-B2396	State to F.P. Toscano			D.D.	5-7-69	2442-8404
B2383	M Vanderhelm, et ux	229	6480	Fee	10-31-66	D3468-986	D-B2397	State to D.E. Chan			D.D.	7-25-69	1446-8290
B2386	W L Hubbs, et ux	30994	30994	Fee	10-17-63	D2222-563	D-B2379	State to J.J. Dobie, et ux			D.D.	2-11-70	D4430-818
B2388	M E Flanagan, et ux	8645	8645	Fee	8-19-63	D2149-886							
B2389	T W Brown, et ux	8655	8655	Fee	4-16-63	D1893-22							
B2390	D L Driver, et ux	8664	8664	Fee	4-22-63	D1999-780							
B2391	W M Thompson, et ux	8522	58 8522	Fee	5-27-63	D2042-817							
B2392	A L Peters, et ux	8683	1102 8683	Fee	3-29-63	D1972-210							
B2393	T G Will, et ux	8540	2437 8540	Fee	4-19-63	D1998-81							
B2394	J B Kinsel, et ux	9052	3715 9052	Fee	4-17-63	D1994-634							

REVISION DATES			
REV BY	DATE	REV BY	DATE

STATE OF CALIFORNIA
TRANSPORTATION AGENCY DEPARTMENT OF PUBLIC WORKS
DIVISION OF HIGHWAYS
07-LA-210-PM33.6
R/W MAP
MAYFLOWER AVE. TO MAGNOLIA AVE.

SCALE 1"=50'
DRAFT BJA
RWPE Westby

FILE NO F1224-1
DATE 12-5-68
APPROVED Weatherhalt

LEGEND: ACCESS DENIAL LINE --- TOP OF CUT --- TOE OF FILL
* UNLESS OTHERWISE NOTED ALL AREAS ARE IN SQUARE FEET
IF MORE THAN ONE BEARING AND DISTANCE ARE SHOWN FOR A LINE,
THE ONE IN PARENTHESES IS PREVIOUS RECORD.

FM 21651-1

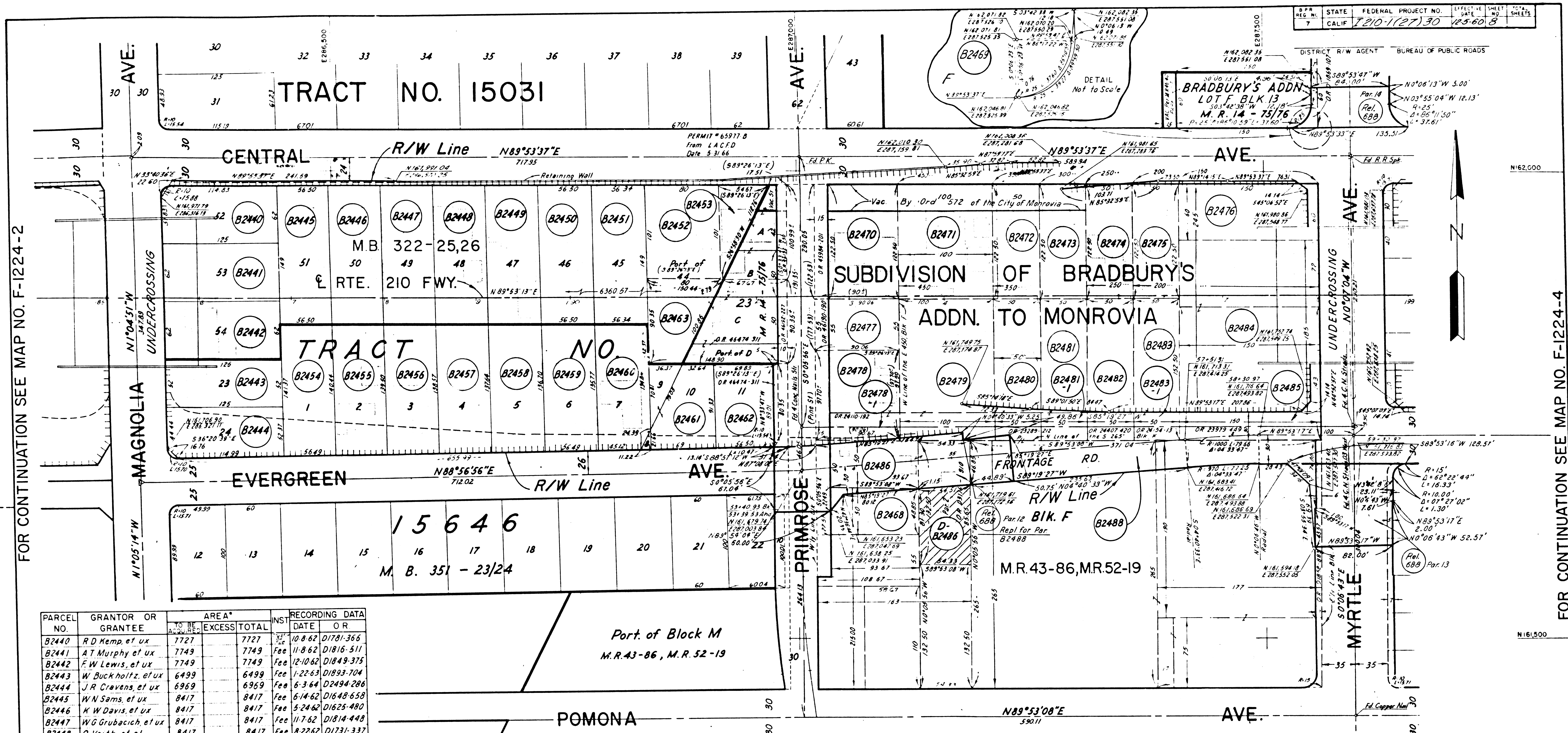

FOR CONTINUATION SEE MAP NO. F-1224-2

FOR CONTINUATION SEE MAP NO. F-1224-4

PARCEL NO.	GRANTOR OR GRANTEE	AREA*		INST.	RECORDING DATA	
		TO BE ACQUIRED	EXCESS TOTAL		DATE	OR
B2440	RD Kemp, et ux	7727	7727	Fee	10-8-62	D1781-366
B2441	AT Murphy, et ux	7749	7749	Fee	11-8-62	D1816-511
B2442	FW Lewis, et ux	7749	7749	Fee	12-10-62	D1849-375
B2443	W Buckholz, et ux	6499	6499	Fee	1-22-63	D1893-704
B2444	J R Cravens, et ux	6969	6969	Fee	6-3-64	D2494-286
B2445	WN Sams, et ux	8417	8417	Fee	6-14-62	D1648-658
B2446	K W Davis, et ux	8417	8417	Fee	5-24-62	D1625-480
B2447	WG Grubacich, et ux	8417	8417	Fee	11-7-62	D1814-448
B2448	O Veith, et al	8417	8417	Fee	8-22-62	D1731-337
B2449	G B Sultherland, et ux	8417	8417	Fee	4-8-63	D1983-373
B2450	Hazel Wiley, et al	8417	8417	Fee	8-8-62	D1713-735
B2451	C J Hoyle, et ux	8394	8394	Fee	6-15-62	D1650-724
B2452	Dalla B Finn	8079	8079	Fee	6-6-62	D1637-408
B2453	LV Rzehak, et ux	6193	6193	Fee	6-25-62	D1661-119
B2454	E F Toland, et ux	7960	7960	Fee	4-26-63	D2006-387
B2455	J A Gahr, et ux	7908	7908	Fee	6-25-63	D2077-974
B2456	Dorothy A Van Breda	7854	7854	Fee	10-16-63	D2220-881
B2457	R S Parker, et ux	7802	7802	Fee	4-4-63	D1979-831
B2458	M J Tucci, et ux	7749	7749	Fee	5-7-63	D2019-15
B2459	J W Mark, et ux	7696	7696	Fee	3-29-63	D1972-199
B2460	H P Hupp, et ux	7623	7623	Fee	5-23-63	D2039-437
B2461	WE Esh, et ux	6342	6342	Fee	2-10-64	D2353-136
B2462	PA Sandoval, et ux	5820	5820	Fee	7-12-63	D2101-55
B2463	R L Buckmaster	13524	13524	Fee	7-30-62	D1701-805
B2468	J E de Hart, et al	555	4694	Fee	3-29-66	D3252-336
B2469	R L Warrell, et ux	23	9436	Fee	1-28-66	D3190-592
B2470	J E Works, et ux	9195	9195	Fee	11-16-61	D1422-492
B2471	Minnie Cellini, et al	12,250	12,250	Fee	12-13-63	D2289-346
B2472	J M Galavan	6125	6125	Fee	11-28-62	D1836-169
B2473	O L Clarkson	6125	6125	Fee	5-10-62	D1609-925
B2474	H R Day	6125	6125	Fee	6-14-62	D1648-695

PARCEL NO.	GRANTOR OR GRANTEE	AREA*		INST.	RECORDING DATA	
		TO BE ACQUIRED	EXCESS TOTAL		DATE	OR
B2475	Minnie Cellini, et al	6125	6125	Fee	12-3-62	D1841-625
B2476	Clara E Haldiman	9000	9000	Fee	1-22-63	D1893-726
B2477	Elizabeth C Smith	4128	4128	Fee	6-22-62	D1659-527
B2478	Margarete Rieger	5082	7334	Fee	6-21-62	D1657-787
B2478-1	Margarete Rieger	2252		Fee	6-21-62	D1657-787
B2479	C A Bergen	15,250	15,250	Fee	2-7-64	D2351-446
B2480	Marina D Campbell	7625	7625	Fee	8-6-62	D1710-480
B2481	M H Stevens, et ux	6125	7625	Fee	6-29-62	D1667-882
B2481-1	M H Stevens, et ux	1500		Fee	6-29-62	D1667-882
B2482	A D Packard	7625	7625	Fee	7-12-61	D1283-193
B2483	O E Kirby, et ux	6125	7625	Fee	11-1-62	D1809-871
B2483-1	O E Kirby, et ux	1500		Fee	11-1-62	D1809-871
B2484	L R Walls Jr.	27750	27750	Fee	2-14-63	D1920-359
B2485	S Davis, et ux	4500	4500	Fee	9-20-63	D2189-585
B2486	D E Samuels, et ux	11,883	4536	Fee	1-14-63	D3176-310
B2486-1	D E Samuels, et ux	11,883		Fee	8-30-66	D3413-452

PARCEL NO.	GRANTOR OR GRANTEE	AREA*		INST.	RECORDING DATA	
		TO BE ACQUIRED	EXCESS TOTAL		DATE	OR
B2486	Myrtle Ave Lmbr Co	12,893	85,395	Fee	7-7-66	D3358-380
Rel. 888	St. City of Monrovia			Rel.	2-27-69	845,318/854,635

REVISION DATES			
REV. BY	DATE	REV. BY	DATE

STATE OF CALIFORNIA
 TRANSPORTATION AGENCY DEPARTMENT OF PUBLIC WORKS
 DIVISION OF HIGHWAYS
 07-LA-210-PM33.9
 R/W MAP
 MAGNOLIA AVE. TO MYRTLE AVE.
 SCALE 1" = 50'
 DRAFT BJA
 RWPE Westby
 FILE NO. F1224-3
 DATE 12-6-68
 APPROVED Weatherholt

LEGEND: IF MORE THAN ONE BEARING AND DISTANCE ARE SHOWN FOR A LINE, THE ONE IN PARENTHESES IS PREVIOUS RECORD
 ACCESS DENIAL LINE TOP OF CUT TOE OF FILL

FM 21651-3

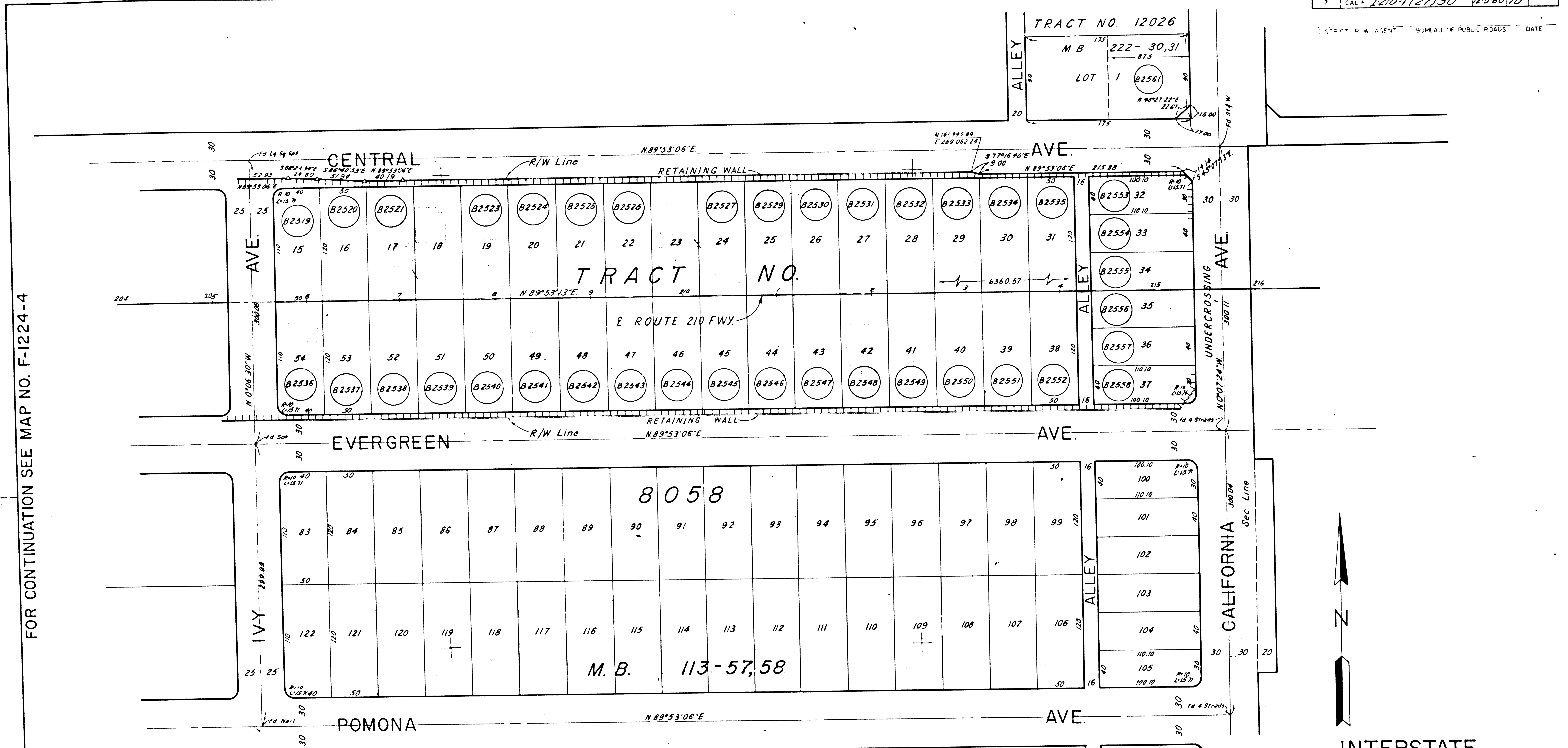

FOR CONTINUATION SEE MAP NO. F-1224-4

FOR CONTINUATION SEE MAP NO. F-1225-1

PARCEL NO.	GRANTOR OR GRANTEE	AREA*		INST. DATE	RECORDING DATA	PARCEL NO.	GRANTOR OR GRANTEE	AREA*		INST. DATE	RECORDING DATA	PARCEL NO.	GRANTOR OR GRANTEE	AREA*		INST. DATE	RECORDING DATA
		TO BE ACQUIRED	EXCESS					TO BE ACQUIRED	EXCESS					TO BE ACQUIRED	EXCESS		
B2519	A Dalsey et ux	5979	5979	Fee	2/18/62 D1858-307	B2537	F. Quinteros et ux	6000	6000	Fee	5/16/62 D1616-245	B2553	T. Castaneda et ux	4383	4383	Fee	2/19/64 D2364-370
B2520	G. Bovee	6000	6000	Fee	4/11/62 D1576-58	B2538	J. Fisher et ux	6000	6000	Fee	5/2/62 D1603-190	B2554	W. Lewis Jr	4404	4404	Fee	11/20/63 D1828-302
B2521	J. Snoddy et ux	12000	12000	Fee	5/15/62 D1614-707	B2539	J. Jones et ux	6000	6000	Fee	5/4/62 D1603-306	B2555	J. Herrin et ux	4404	4404	Fee	8/30/62 D1740-650
B2522	G. Fairchild	6000	6000	Fee	5/1/62 D1598-450	B2540	R. Olivas et ux	6000	6000	Fee	6/19/62 D1654-212	B2556	R. Moreno et ux	4404	4404	Fee	5/9/62 D1608-341
B2523	J. Parker et ux	6000	6000	Fee	5/3/62 D1601-853	B2541	L. Glenn et ux	6000	6000	Fee	5/18/62 D1619-354	B2557	S. Glare et ux	4404	4404	Fee	6/1/62 D1633-779
B2524	M. Washington et ux	6000	6000	Fee	6/15/62 D1650-721	B2542	E. Freeman et ux	6000	6000	Fee	3/29/62 D1560-440	B2558	H. Cobb	4383	4383	Fee	8/24/62 D1734-366
B2525	M. Flores et ux	6000	6000	Fee	4/12/62 D1577-716	B2543	L. Mc Henry et ux	6000	6000	Fee	4/9/62 D1572-795						
B2526	K. Sawada et ux	12000	12000	Fee	12/5/62 D1844-663	B2544	S. Barnes et ux	6000	6000	Fee	6/13/62 D1646-949						
B2527	J. Wallace et ux	6000	6000	Fee	6/22/62 D1659-532	B2545	A. Edwards	6000	6000	Fee	7/2/62 D1670-117						
B2528	C. Perry et ux	6000	6000	Fee	2/18/63 D1923-838	B2546	J. Greenwood et ux	6000	6000	Fee	3/29/62 D1560-473						
B2529	S. Mc Cullough	6000	6000	Fee	6/15/62 D1650-716	B2547	T. Brown et ux	6000	6000	Fee	6/25/62 D1661-125						
B2530	D. Sims	6000	6000	Fee	8/27/62 D1735-971	B2548	M. Lewis	6000	6000	Fee	10/18/62 D1793-559						
B2531	W. Smith et ux	6000	6000	Fee	2/21/63 D1928-710	B2549	R. Jack	6000	6000	Fee	1/22/63 D1893-724						
B2532	M. Olivas et ux	6000	6000	Fee	5/1/62 D1598-558	B2550	Rita A Saunders et ux	6000	6000	Fee	1/25/63 D1898-537						
B2533	F. Marton	6000	6000	Fee	6/19/62 D1654-207	B2551	J. Fujimoto et ux	6000	6000	Fee	8/16/62 D1725-13						
B2534	M. Ball	5979	5979	Fee	4/5/62 D1569-242	B2552	A. Christie et ux	6000	6000	Fee	3/22/62 D1552-686						

REVISION DATES			
REV. BY	DATE	REV. BY	DATE

STATE OF CALIFORNIA
 TRANSPORTATION AGENCY DEPARTMENT OF PUBLIC WORKS
 DIVISION OF HIGHWAYS
 07-LA-210-PM34.2
R/W MAP
 IVY AVE TO CALIFORNIA AVE.
 SCALE 1" = 50'
 DRAFT JNS
 RWPE Westby
 FILE NO F1224-5
 DATE 12-6-58
 APPROVED Weatherholt

LEGEND: ACCESS DENIAL LINE TOP OF CUT TOE OF FILL
 * UNLESS OTHERWISE NOTED ALL AREAS ARE IN SQUARE FEET
 IF MORE THAN ONE BEARING AND DISTANCE ARE SHOWN FOR A LINE,
 THE ONE IN PARENTHESES IS PRECEDENCE RECORD

FM 21651-5