

CITY

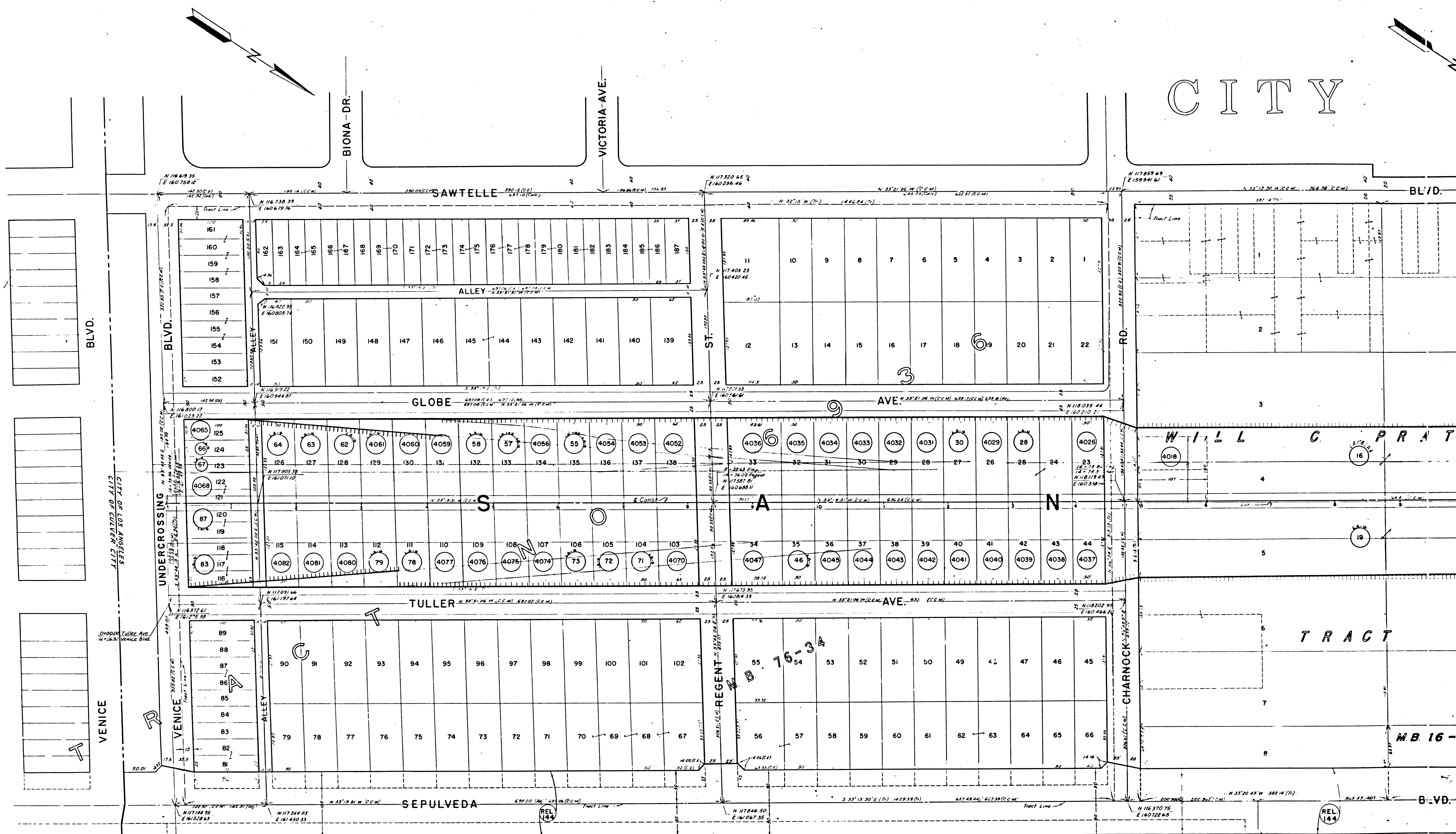

FOR CONTINUATION SEE MAP NO. F.1929-8

- 1. E. C. ...
- 2. ...
- 3. ...
- 4. ...
- 5. ...
- 6. ...
- 7. ...
- 8. ...
- 9. ...
- 10. ...
- 11. ...
- 12. ...
- 13. ...
- 14. ...
- 15. ...
- 16. ...
- 17. ...
- 18. ...
- 19. ...
- 20. ...
- 21. ...
- 22. ...
- 23. ...
- 24. ...
- 25. ...
- 26. ...
- 27. ...
- 28. ...
- 29. ...
- 30. ...
- 31. ...
- 32. ...
- 33. ...
- 34. ...
- 35. ...
- 36. ...
- 37. ...
- 38. ...
- 39. ...
- 40. ...
- 41. ...
- 42. ...
- 43. ...
- 44. ...
- 45. ...
- 46. ...
- 47. ...
- 48. ...
- 49. ...
- 50. ...
- 51. ...
- 52. ...
- 53. ...
- 54. ...
- 55. ...
- 56. ...
- 57. ...
- 58. ...
- 59. ...
- 60. ...
- 61. ...
- 62. ...
- 63. ...
- 64. ...
- 65. ...
- 66. ...
- 67. ...
- 68. ...
- 69. ...
- 70. ...
- 71. ...
- 72. ...
- 73. ...
- 74. ...
- 75. ...
- 76. ...
- 77. ...
- 78. ...
- 79. ...
- 80. ...
- 81. ...
- 82. ...
- 83. ...
- 84. ...
- 85. ...
- 86. ...
- 87. ...
- 88. ...
- 89. ...
- 90. ...
- 91. ...
- 92. ...
- 93. ...
- 94. ...
- 95. ...
- 96. ...
- 97. ...
- 98. ...
- 99. ...
- 100. ...
- 101. ...
- 102. ...
- 103. ...
- 104. ...
- 105. ...
- 106. ...
- 107. ...
- 108. ...
- 109. ...
- 110. ...
- 111. ...
- 112. ...
- 113. ...
- 114. ...
- 115. ...
- 116. ...
- 117. ...
- 118. ...
- 119. ...
- 120. ...
- 121. ...
- 122. ...
- 123. ...
- 124. ...
- 125. ...
- 126. ...
- 127. ...
- 128. ...
- 129. ...
- 130. ...
- 131. ...
- 132. ...
- 133. ...
- 134. ...
- 135. ...
- 136. ...
- 137. ...
- 138. ...
- 139. ...
- 140. ...
- 141. ...
- 142. ...
- 143. ...
- 144. ...
- 145. ...
- 146. ...
- 147. ...
- 148. ...
- 149. ...
- 150. ...
- 151. ...
- 152. ...
- 153. ...
- 154. ...
- 155. ...
- 156. ...
- 157. ...
- 158. ...
- 159. ...
- 160. ...
- 161. ...
- 162. ...
- 163. ...
- 164. ...
- 165. ...
- 166. ...
- 167. ...
- 168. ...
- 169. ...
- 170. ...
- 171. ...
- 172. ...
- 173. ...
- 174. ...
- 175. ...
- 176. ...
- 177. ...
- 178. ...
- 179. ...
- 180. ...
- 181. ...
- 182. ...
- 183. ...
- 184. ...
- 185. ...
- 186. ...
- 187. ...
- 188. ...
- 189. ...
- 190. ...
- 191. ...
- 192. ...
- 193. ...
- 194. ...
- 195. ...
- 196. ...
- 197. ...
- 198. ...
- 199. ...
- 200. ...

EM 21680  
 A1 OF A4

CHARNOCK RD

M.B. 16-

TRACT

WILL C PRAT

BLVD.

RD.

ST.

BIONA DR.

VICTORIA AVE.

BLVD.

VENICE

VENICE

UNDERCROSSING

CITY OF LOS ANGELES

CITY OF CULVER CITY

SEPULVEDA

TULLER

GLOBE

SAWTELLE

CHARNOCK RD

M.B. 16-

TRACT

WILL C PRAT

BLVD.

RD.

ST.

BIONA DR.

VICTORIA AVE.

BLVD.

VENICE

VENICE

UNDERCROSSING

CITY OF LOS ANGELES

CITY OF CULVER CITY

SEPULVEDA

TULLER

GLOBE

SAWTELLE

OF

LO

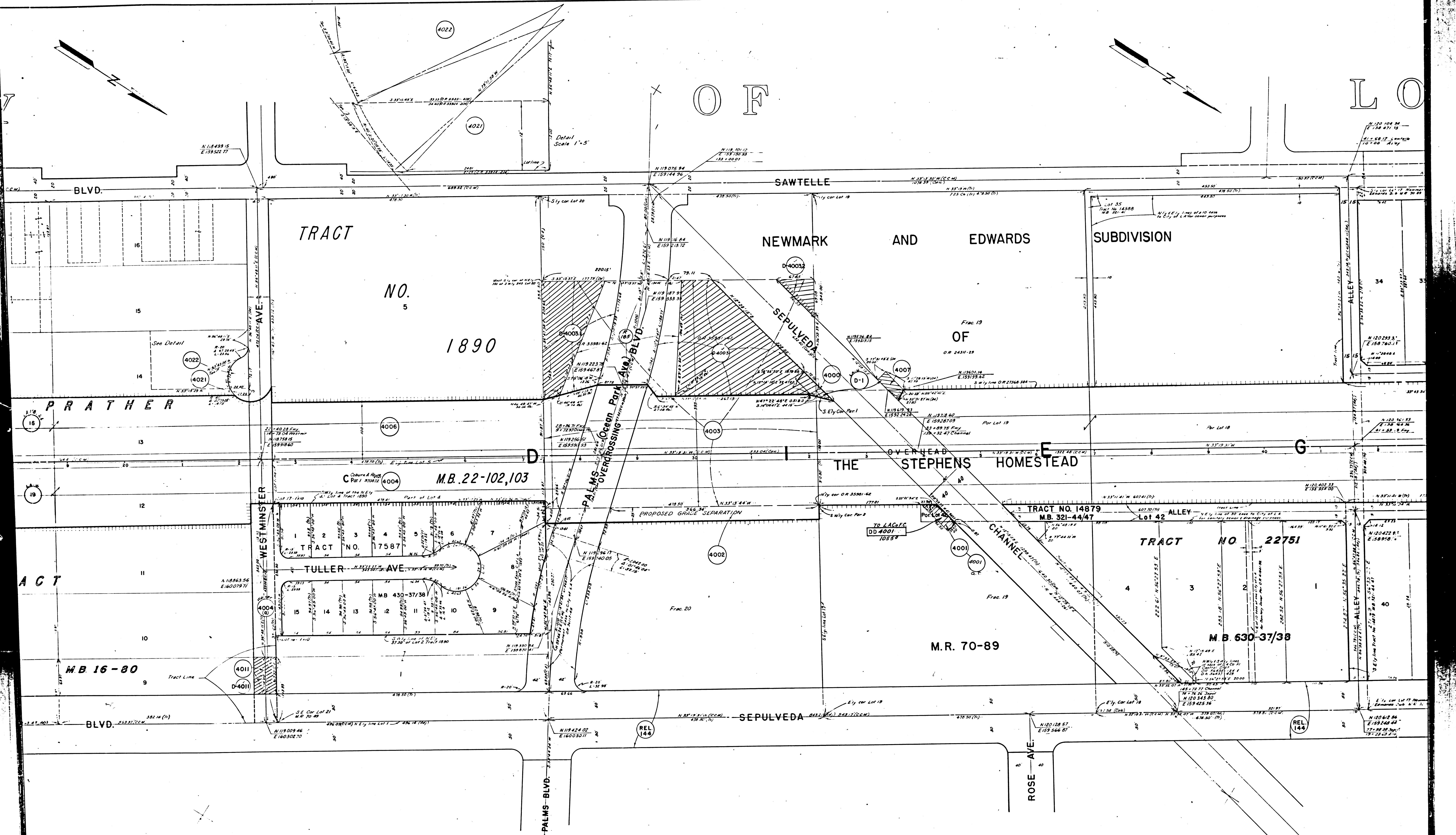

4001	4002	4003	4004	4005	4006	4007	4008	4009	4010	4011	4012	4013	4014	4015	4016	4017	4018	4019	4020	4021	4022
State of California	State of California	State of California	State of California	State of California	State of California	State of California	State of California	State of California	State of California	State of California	State of California	State of California	State of California	State of California	State of California	State of California	State of California	State of California	State of California	State of California	State of California

FM 21680  
A2 OF A4

# LOS ANGELES

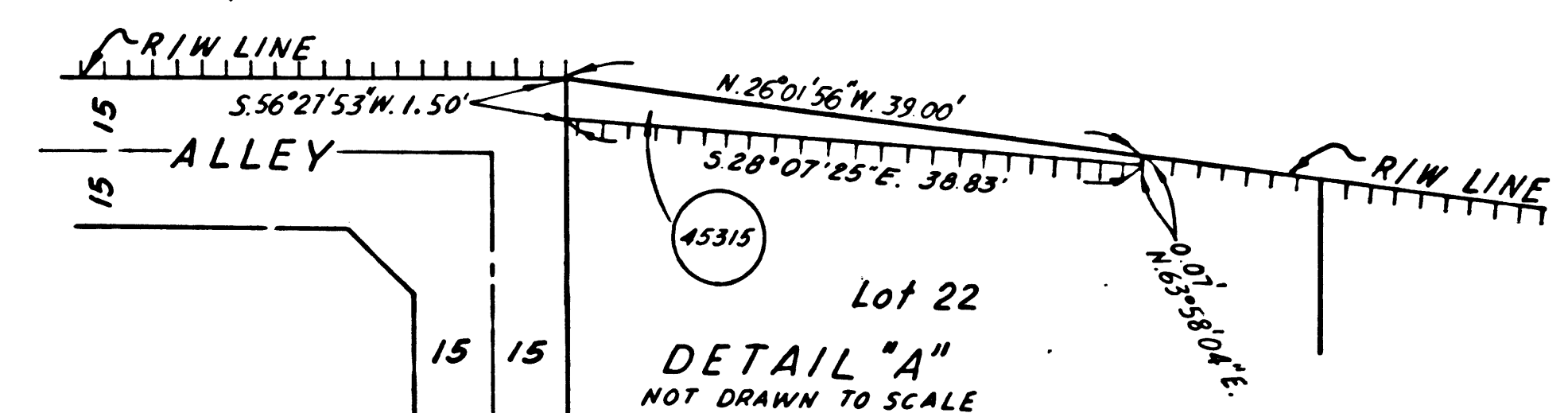
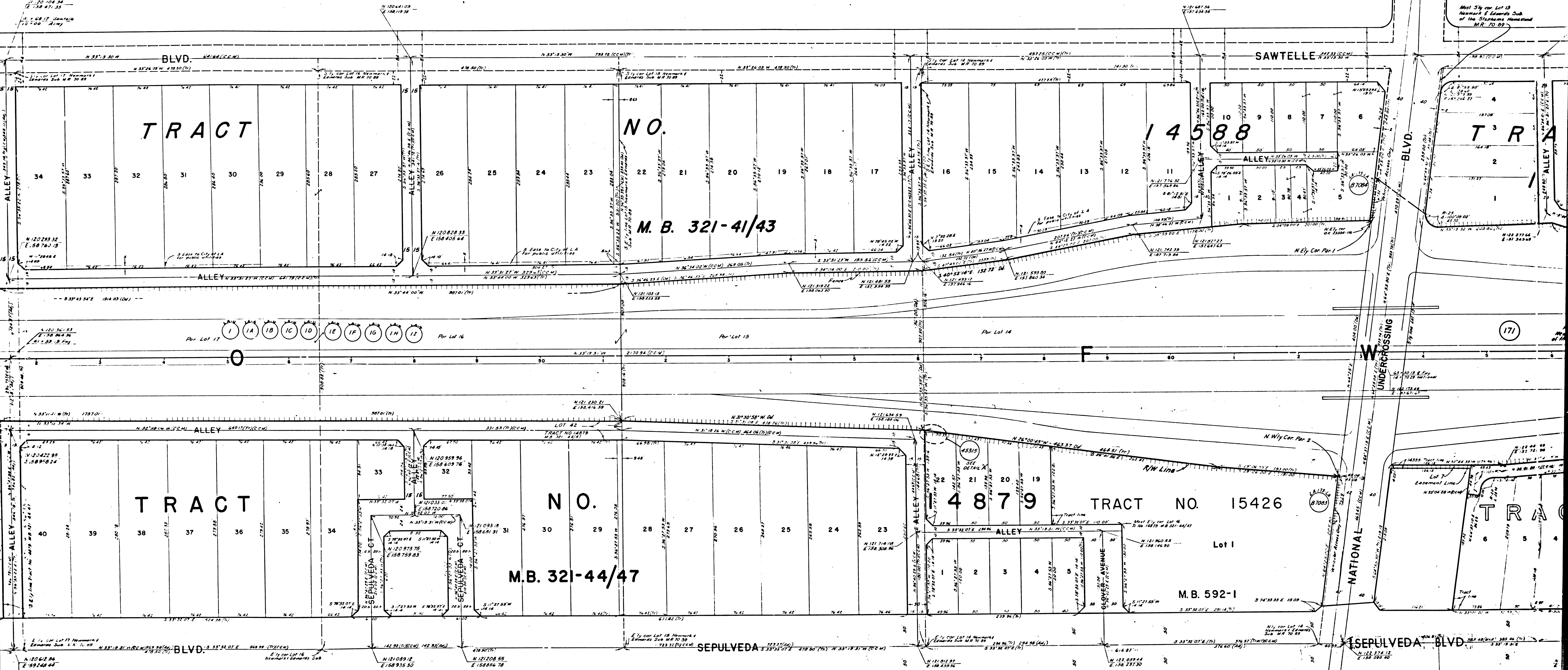
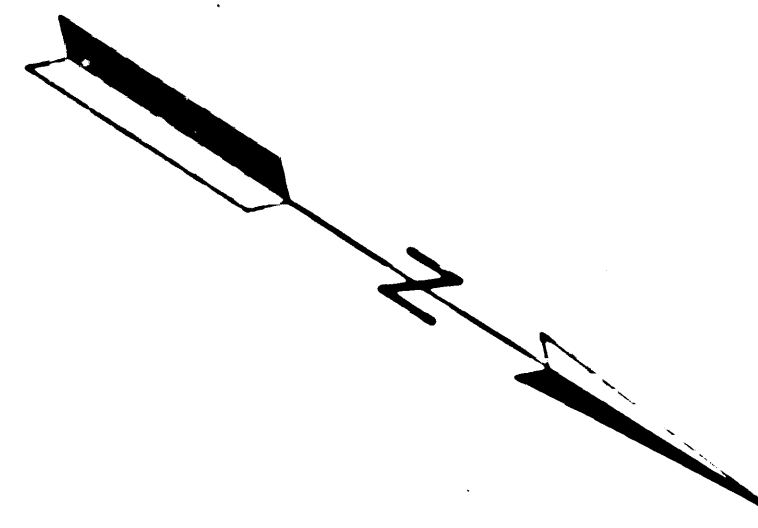

- 1. John P. ...
- 2. ...
- 3. ...
- 4. ...
- 5. ...
- 6. ...
- 7. ...
- 8. ...
- 9. ...
- 10. ...
- 11. ...
- 12. ...
- 13. ...
- 14. ...
- 15. ...
- 16. ...
- 17. ...
- 18. ...
- 19. ...
- 20. ...

EM 21680  
A3 OF A4

- 3151. ...
- 3152. ...
- 3153. ...
- 3154. ...
- 3155. ...
- 3156. ...
- 3157. ...
- 3158. ...
- 3159. ...
- 3160. ...
- 3161. ...
- 3162. ...
- 3163. ...
- 3164. ...
- 3165. ...
- 3166. ...

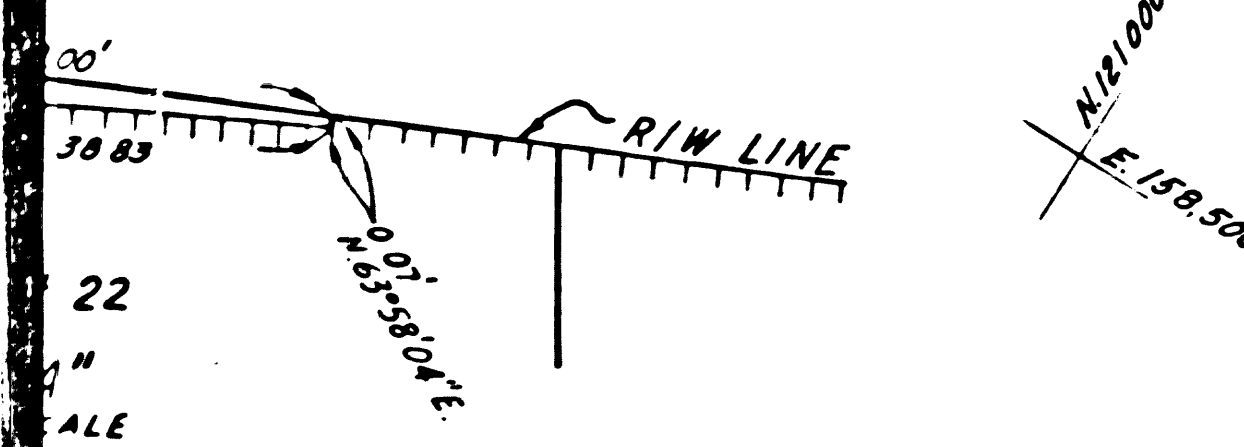
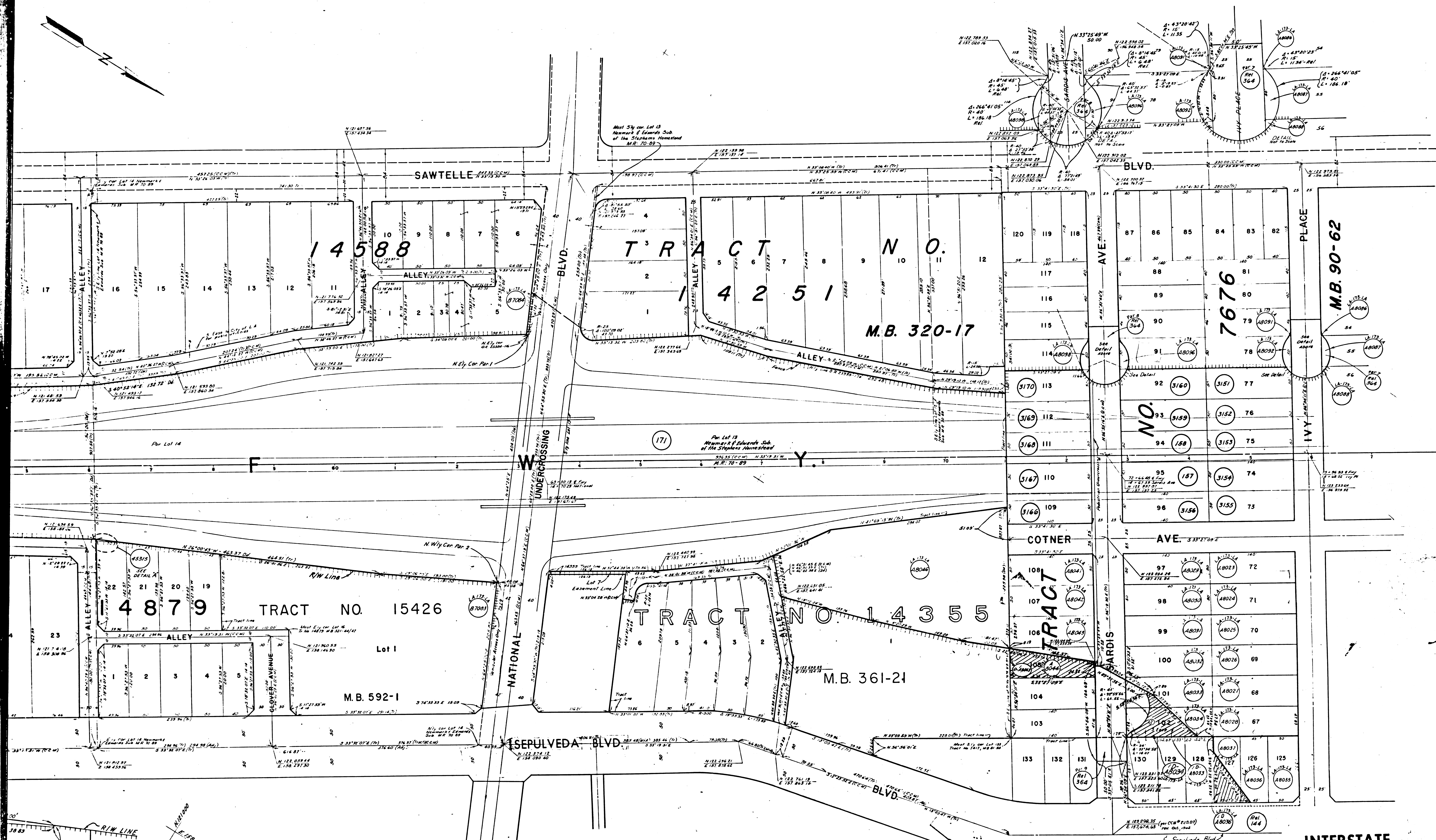
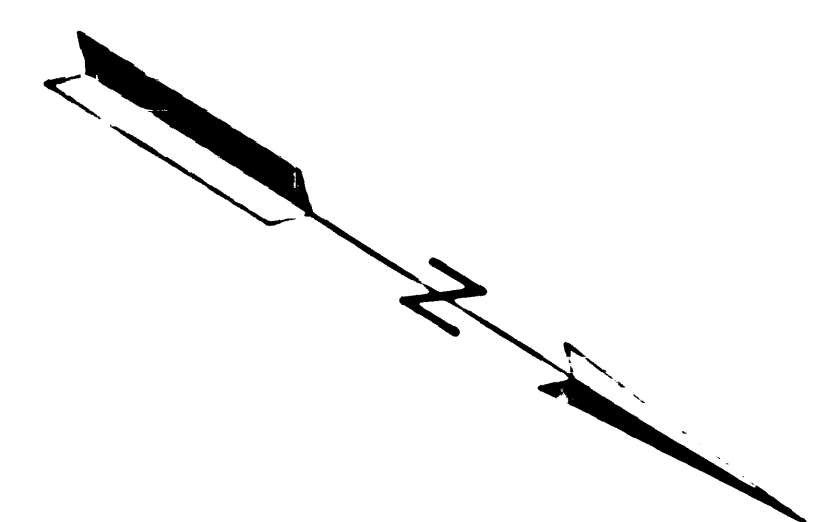

F.M. 21680  
A4 OF A4

3151	3152	3153	3154	3155	3156	3157	3158	3159	3160	3161	3162	3163	3164	3165	3166	3167	3168	3169	3170
3171	3172	3173	3174	3175	3176	3177	3178	3179	3180	3181	3182	3183	3184	3185	3186	3187	3188	3189	3190

NOT TO BE TAKEN  
FROM DISTRICT OFFICE  
COORDINATES SHOWN ARE FOR INTERNAL  
USE OF THE DIVISION OF HIGHWAYS AND  
ARE TO BE USED FOR REFERENCE ONLY

INTERSTATE  
STATE OF CALIFORNIA  
TRANSPORTATION AGENCY  
DEPARTMENT OF PUBLIC WORKS  
DIVISION OF HIGHWAYS  
ROAD: 7-LA-405  
(Old 7-LA-158-LA)  
RIGHT OF WAY RECORD MAP  
VENICE BLVD. (PM 27.96)  
TO SANTA MONICA FWY. (PM 29.40)



F-1930

FOR CONTINUATION SEE MAP NO. F-2067-4