

FOR CONTINUATION SEE MAP NO. F 2067-2

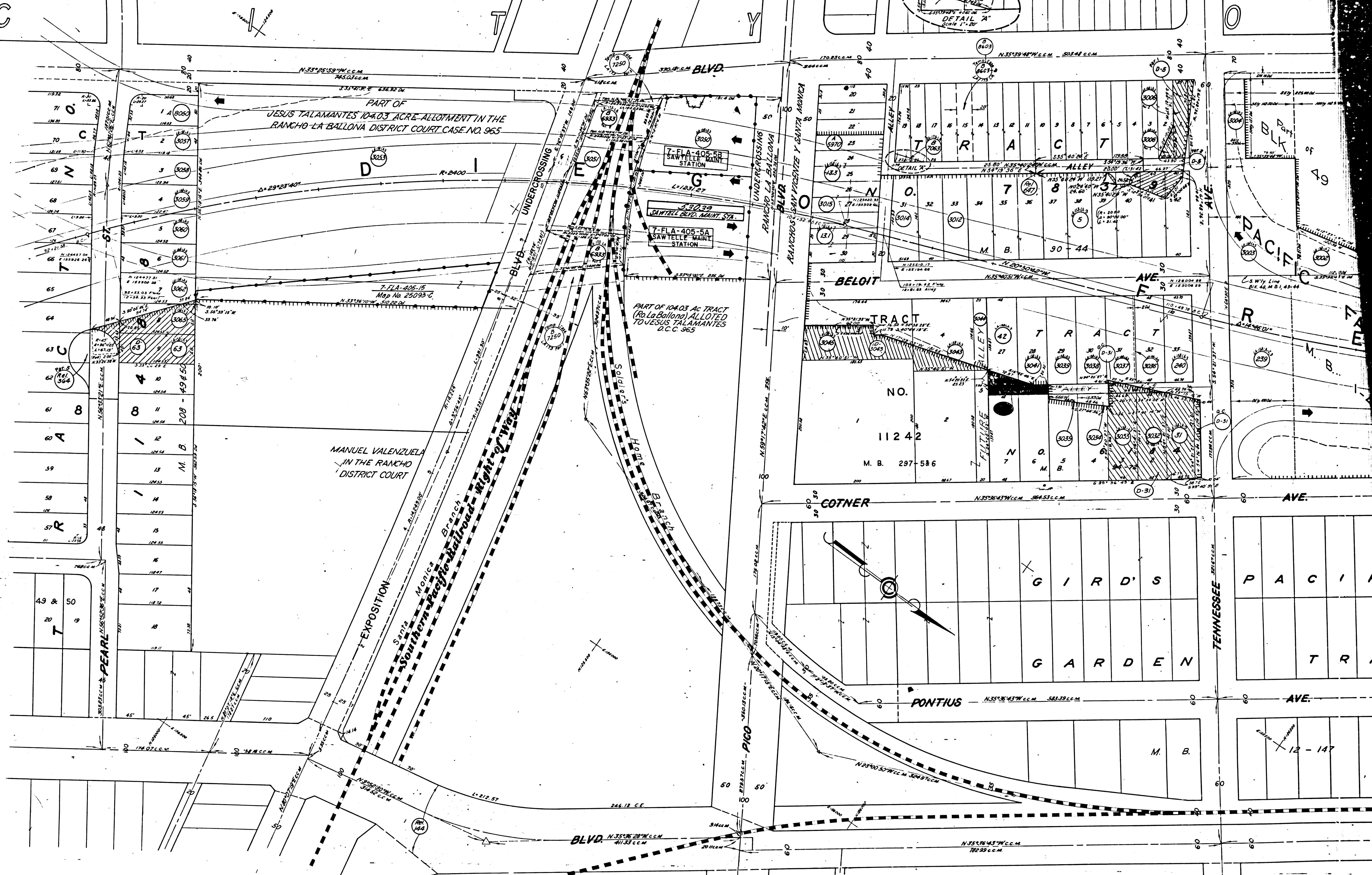

- 25 State & Arroyo Corp. 2077-728

26 State of California 2077-728

27 State of California 2077-728

28 State of California 2077-728

29 State of California 2077-728

30 State of California 2077-728

31 State of California 2077-728

32 State of California 2077-728

33 State of California 2077-728

34 State of California 2077-728

35 State of California 2077-728
- 36 State of California 2077-728

37 State of California 2077-728

38 State of California 2077-728

39 State of California 2077-728

40 State of California 2077-728

41 State of California 2077-728

42 State of California 2077-728

43 State of California 2077-728

44 State of California 2077-728

45 State of California 2077-728
- 46 State of California 2077-728

47 State of California 2077-728

48 State of California 2077-728

49 State of California 2077-728

50 State of California 2077-728

51 State of California 2077-728

52 State of California 2077-728

53 State of California 2077-728

54 State of California 2077-728

55 State of California 2077-728
- 56 State of California 2077-728

57 State of California 2077-728

58 State of California 2077-728

59 State of California 2077-728

60 State of California 2077-728

61 State of California 2077-728

62 State of California 2077-728

63 State of California 2077-728

64 State of California 2077-728

65 State of California 2077-728

FM 21681
 All OF A4

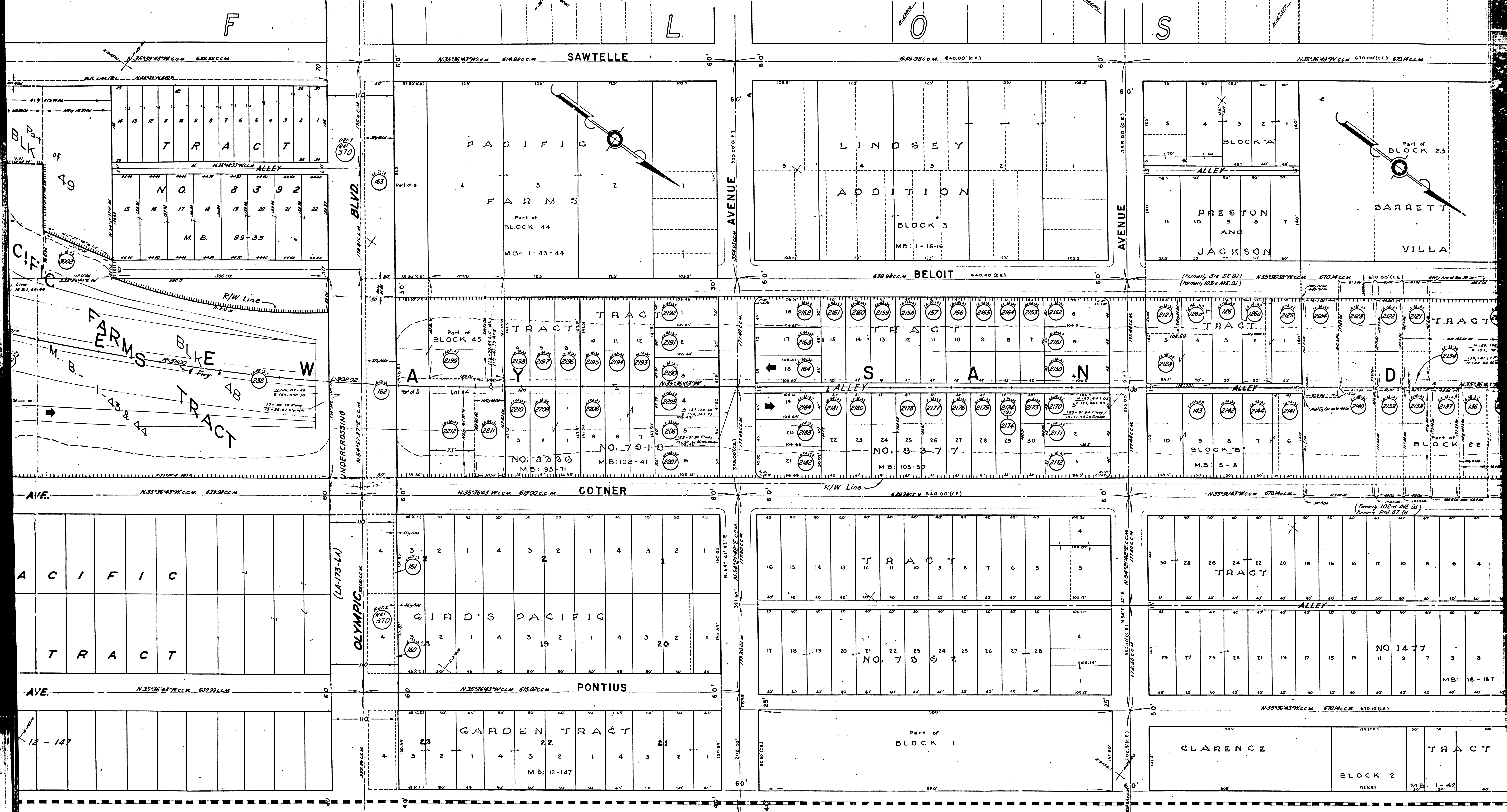

<p>George B. Sontag 160 161 162 163</p>	<p>Richard C. Kim, et al 164</p>	<p>Robert E. Hedges, et al 165</p>	<p>Richard Waldron Nelson 166</p>	<p>John A. Serrano, et al 167</p>	<p>F. C. Boudreau, et al 168</p>	<p>George B. Sontag 169</p>	<p>Richard C. Kim, et al 170</p>	<p>Robert E. Hedges, et al 171</p>	<p>Richard Waldron Nelson 172</p>	<p>John A. Serrano, et al 173</p>	<p>F. C. Boudreau, et al 174</p>	<p>George B. Sontag 175</p>	<p>Richard C. Kim, et al 176</p>	<p>Robert E. Hedges, et al 177</p>	<p>Richard Waldron Nelson 178</p>	<p>John A. Serrano, et al 179</p>	<p>F. C. Boudreau, et al 180</p>	<p>George B. Sontag 181</p>	<p>Richard C. Kim, et al 182</p>	<p>Robert E. Hedges, et al 183</p>	<p>Richard Waldron Nelson 184</p>	<p>John A. Serrano, et al 185</p>	<p>F. C. Boudreau, et al 186</p>	<p>George B. Sontag 187</p>	<p>Richard C. Kim, et al 188</p>	<p>Robert E. Hedges, et al 189</p>	<p>Richard Waldron Nelson 190</p>	<p>John A. Serrano, et al 191</p>	<p>F. C. Boudreau, et al 192</p>	<p>George B. Sontag 193</p>	<p>Richard C. Kim, et al 194</p>	<p>Robert E. Hedges, et al 195</p>	<p>Richard Waldron Nelson 196</p>	<p>John A. Serrano, et al 197</p>	<p>F. C. Boudreau, et al 198</p>	<p>George B. Sontag 199</p>	<p>Richard C. Kim, et al 200</p>
---	--------------------------------------	--	---------------------------------------	---------------------------------------	--------------------------------------	---------------------------------	--------------------------------------	--	---------------------------------------	---------------------------------------	--------------------------------------	---------------------------------	--------------------------------------	--	---------------------------------------	---------------------------------------	--------------------------------------	---------------------------------	--------------------------------------	--	---------------------------------------	---------------------------------------	--------------------------------------	---------------------------------	--------------------------------------	--	---------------------------------------	---------------------------------------	--------------------------------------	---------------------------------	--------------------------------------	--	---------------------------------------	---------------------------------------	--------------------------------------	---------------------------------	--------------------------------------

FM 21681
 A2 OF A4



Lot No.	Owner Name	Lot No.	Owner Name	Lot No.	Owner Name	Lot No.	Owner Name	Lot No.	Owner Name
1201	Clara Throckmold	1202	Anneta Mitchell	1203	Caroline Carlsson	1204	Clara E. Hurlbath	1205	Walter M. Owen
1206	James E. Hamilton	1207	Caroline Carlsson	1208	Margaret E. Hamilton	1209	Joseph W. Hamilton	1210	Joseph W. Hamilton
1211	John C. Hamilton	1212	Robert C. Hamilton	1213	Robert C. Hamilton	1214	Robert C. Hamilton	1215	Robert C. Hamilton
1216	John C. Hamilton	1217	John C. Hamilton	1218	John C. Hamilton	1219	John C. Hamilton	1220	John C. Hamilton
1221	John C. Hamilton	1222	John C. Hamilton	1223	John C. Hamilton	1224	John C. Hamilton	1225	John C. Hamilton
1226	John C. Hamilton	1227	John C. Hamilton	1228	John C. Hamilton	1229	John C. Hamilton	1230	John C. Hamilton
1231	John C. Hamilton	1232	John C. Hamilton	1233	John C. Hamilton	1234	John C. Hamilton	1235	John C. Hamilton
1236	John C. Hamilton	1237	John C. Hamilton	1238	John C. Hamilton	1239	John C. Hamilton	1240	John C. Hamilton
1241	John C. Hamilton	1242	John C. Hamilton	1243	John C. Hamilton	1244	John C. Hamilton	1245	John C. Hamilton
1246	John C. Hamilton	1247	John C. Hamilton	1248	John C. Hamilton	1249	John C. Hamilton	1250	John C. Hamilton
1251	John C. Hamilton	1252	John C. Hamilton	1253	John C. Hamilton	1254	John C. Hamilton	1255	John C. Hamilton
1256	John C. Hamilton	1257	John C. Hamilton	1258	John C. Hamilton	1259	John C. Hamilton	1260	John C. Hamilton
1261	John C. Hamilton	1262	John C. Hamilton	1263	John C. Hamilton	1264	John C. Hamilton	1265	John C. Hamilton
1266	John C. Hamilton	1267	John C. Hamilton	1268	John C. Hamilton	1269	John C. Hamilton	1270	John C. Hamilton
1271	John C. Hamilton	1272	John C. Hamilton	1273	John C. Hamilton	1274	John C. Hamilton	1275	John C. Hamilton
1276	John C. Hamilton	1277	John C. Hamilton	1278	John C. Hamilton	1279	John C. Hamilton	1280	John C. Hamilton
1281	John C. Hamilton	1282	John C. Hamilton	1283	John C. Hamilton	1284	John C. Hamilton	1285	John C. Hamilton
1286	John C. Hamilton	1287	John C. Hamilton	1288	John C. Hamilton	1289	John C. Hamilton	1290	John C. Hamilton
1291	John C. Hamilton	1292	John C. Hamilton	1293	John C. Hamilton	1294	John C. Hamilton	1295	John C. Hamilton
1296	John C. Hamilton	1297	John C. Hamilton	1298	John C. Hamilton	1299	John C. Hamilton	1300	John C. Hamilton

EM 21681
A3 OF A4

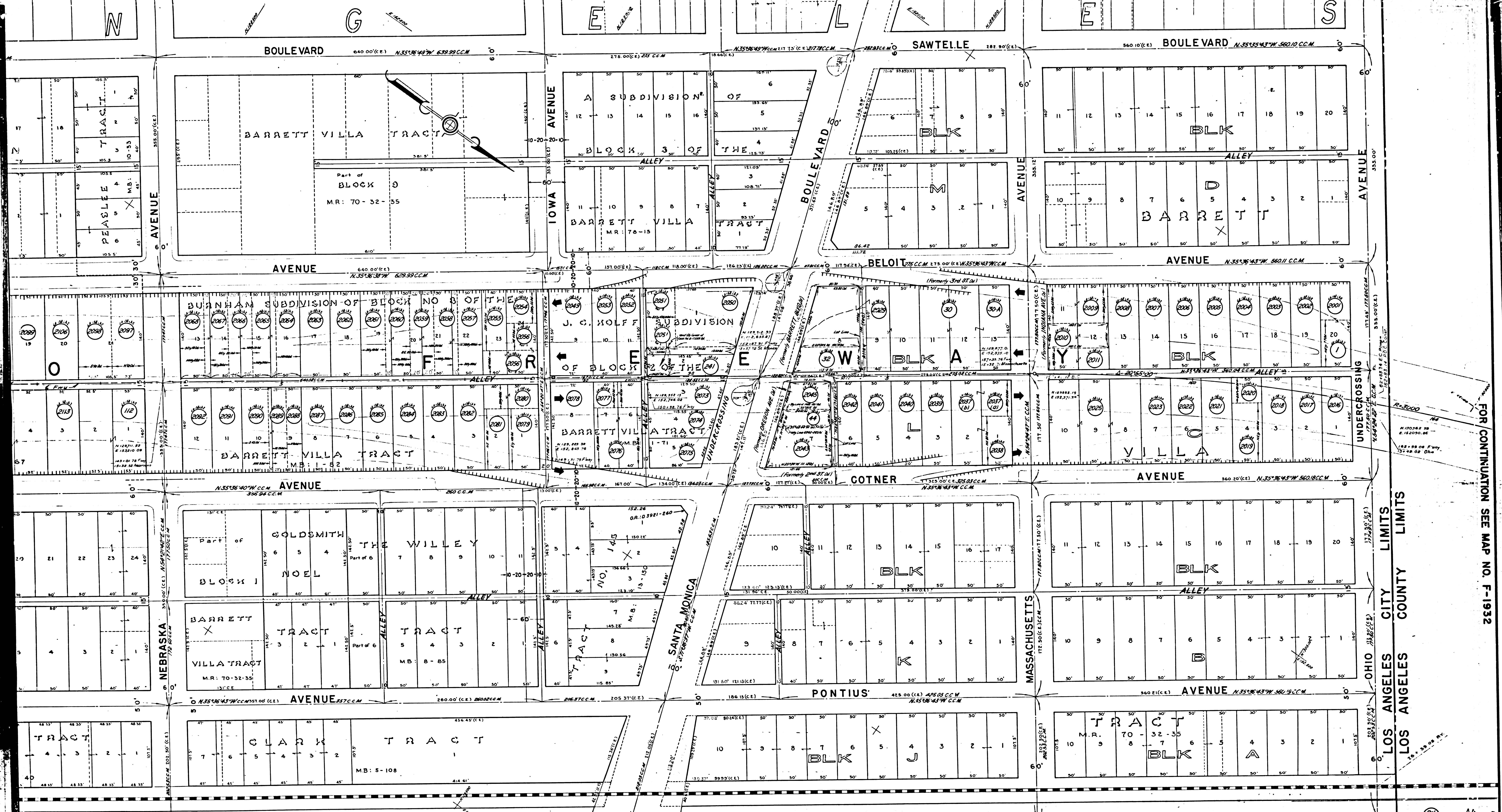

FOR CONTINUATION SEE MAP NO. F-1932

LOS ANGELES CITY LIMITS
LOS ANGELES COUNTY LIMITS

INTERSTATE
NOT TO BE TAKEN
FROM DISTRICT OFFICE
COORDINATES SHOWN ARE FOR INTERNAL
USE OF THE DIVISION OF HIGHWAYS AND
ARE TO BE USED FOR REFERENCE ONLY

STATE OF CALIFORNIA
TRANSPORTATION AGENCY
DEPARTMENT OF PUBLIC WORKS
DIVISION OF HIGHWAYS
ROAD: 7-LA-405
(Old 7-LA-158-LA-3)

RIGHT OF WAY RECORD MAP

SANTA MONICA FWY.(PM 29.54)

to
OHIO AVE.(PM 31.05)

- | | | | | | |
|--|--|---|---|---|---|
| <ul style="list-style-type: none"> 2041 Maria D. Salas 2042 James P. Murphy et al 2043 John F. Roberts et al 2044 Curtis G. Gandy et al 2045 James D. Amick et al 2046 Maurice E. Johnson et al 2047 Theodore V. Amico 2048 William A. Hancock et al | <ul style="list-style-type: none"> 2049 D. King 2050 Della Boyce 2051 Emma Gross Conroy 2052 Anna K. Gardiner 2053 Arthur Decker et al 2054 Albert C. Pines et al 2055 Joe E. Dressler 2056 William H. Amico 2057 Curtis A. Minor et al | <ul style="list-style-type: none"> 2058 Leo Gandy et al 2059 Roger Peterson et al 2060 William A. Thomas et al 2061 John M. Berman et al 2062 O. King 2063 Dorothy Feddema 2064 Biggs et al 2065 George G. Gandy et al 2066 Lawrence Young et al 2067 The Nat'l Bldg. Ass'n et al | <ul style="list-style-type: none"> 2068 Mary R. Yager 2069 Carmen Olmos et al 2070 Jose L. Johnson et al 2071 O. King 2072 John S. Gandy et al 2073 Daniel A. Gandy 2074 James A. Gandy 2075 O. King 2076 Jackson E. Gray et al 2077 John S. Gandy et al 2078 Edna E. Longdon et al 2079 Francis J. Gandy et al 2080 O. King | <ul style="list-style-type: none"> 2081 Louise M. Bell 2082 Faye Blankenship 2083 Louise M. Bell 2084 Louise M. Bell 2085 Louise M. Bell 2086 Louise M. Bell 2087 Louise M. Bell 2088 Louise M. Bell 2089 Louise M. Bell 2090 Louise M. Bell 2091 Louise M. Bell 2092 Louise M. Bell 2093 Louise M. Bell 2094 Louise M. Bell 2095 Louise M. Bell 2096 Louise M. Bell 2097 Louise M. Bell 2098 Louise M. Bell 2099 Louise M. Bell | <ul style="list-style-type: none"> 2100 Leon H. Decker 2101 Helen Cecilia Johnson 2102 Leo Flores et al 2103 Copia M. Foster et al 2104 Mary M. Blackwell 2105 James T. Conroy 2106 U. T. Conroy 2107 John M. Blackwell 2108 The Burton Block et al 2109 Em M. Thompson 2110 Milton E. Redford 2111 Marvin S. Gandy et al 2112 Charles S. Gandy et al 2113 Charles S. Gandy et al 2114 Charles S. Gandy et al 2115 Charles S. Gandy et al 2116 Charles S. Gandy et al 2117 Charles S. Gandy et al 2118 Charles S. Gandy et al 2119 Charles S. Gandy et al |
|--|--|---|---|---|---|

EM 21681
A4 OF A4