

PARCEL NO.	GRANTOR OR GRANTEE	INST	RECORDING DATE	RECORDING DATA
110.2	Albert L. White, et ux	Fee	3-12-47	24322-276
110.3	Ratterree Land Co.	Fee	12-27-46	24056-366
111	Leon T. Shamroy, et ux	Fee	2-11-48	26434-277
112	Constance S. Bontemps	Fee	3-25-47	24433-33
113	James S. Rankin, et ux	Fee	12-19-46	24007-209
125	O.V. Schroeter, et ux	Fee	12-23-47	26044-330
126	E.C. Hezel, et al	Fee	3-8-48	26637-149
127	Ratterree Land Co.	Fee	4-8-47	24440-330
127.1	G.E.F. Sherwood, et ux	Fee	5-15-47	24598-174
132	G.L. Drexler, et al	Fee	11-26-48	23984-130
133	Emma B. Janss	Fee	11-22-46	23939-369
1093	Nat Barbera, et ux	Fee	2-17-55	46946-440
1094	Sol S. Bergman, et ux	Fee	6-2-55	47954-294
1096	D.C. Woodruff, et ux	Fee	6-1-55	47940-337
1114	Gretta V. Gray	Fee	3-2-55	47055-279
1115	Cora A. Schenk	Fee	5-29-53	41853-436
1117	Robert L. Warner, et ux	Fee	10-13-54	45823-99
1118	Wong G. Poy, et al	Fee	6-28-55	48197-391
1119	M. Gottlieb, et al	Fee	4-8-55	47436-252
1124	Arlie M. Walker	Fee	3-16-55	47206-242
D-1124	State to C.V. Chambers	D.D.	8-19-58	D-191-41
1128	Fred Rosner, et ux	Fee	3-14-51	35801-49
1129	Mary M. Sample, et vir	Fee	1-27-55	46749-326
1134	Charles B. Dugan, et ux	Fee	8-11-54	45295-319
D-1134	State to D.E. Hanna, et ux	D.D.	3-8-60	D-775-75
REL-80 Part 2	State to City of Los Angeles	Rel	7-16-57	55060-286
REL-204 Part 2	State to City of Los Angeles	Rel	2-4-63	RI451-445

FOR CONTINUATION SEE MAP NO. F-1933-3

FOR CONTINUATION SEE MAP NO. F-1933-1

**INTERSTATE**

REVISION DATES	
REV BY	DATE

STATE OF CALIFORNIA  
 TRANSPORTATION AGENCY DEPARTMENT OF PUBLIC WORKS  
 DIVISION OF HIGHWAYS  
 7-LA-405 PM 32.80  
**RIGHT OF WAY RECORD MAP**  
 HOMEDALE ST. to .03 Mi. NW'y of KIEL ST.  
 SCALE 1"=50'  
 DRAFT H.A. Barry

LEGEND: ACCESS DENIAL LINE TOP OF CUT TOE OF FILL  
 IF MORE THAN ONE BEARING AND DISTANCE IS SHOWN FOR A LINE, THE ONE IN PARENTHESIS IS PREVIOUS RECORD. FILE NO. F-1933-2

**FM 21683-2**

Date:



FOR CONTINUATION SEE MAP NO. F-1933-2

STATE	FEDERAL PROJECT NO.	EFFECTIVE DATE	SHEET NO.	TOTAL SHEETS
CALIF.				

DISTRICT R/W AGENT BUREAU OF PUBLIC ROADS

NO. 10612  
M.B. 194-47/50

TRACT 33  
TRACT 34  
TRACT 35

TRACT 36  
TRACT 37  
TRACT 38

TRACT 39  
TRACT 40  
TRACT 41

TRACT 42  
TRACT 43  
TRACT 44

TRACT 45  
TRACT 46  
TRACT 47

TRACT 48  
TRACT 49  
TRACT 50

TRACT 51  
TRACT 52  
TRACT 53

TRACT 54  
TRACT 55  
TRACT 56

TRACT 57  
TRACT 58  
TRACT 59

TRACT 60  
TRACT 61  
TRACT 62

TRACT 63  
TRACT 64  
TRACT 65

TRACT 66  
TRACT 67  
TRACT 68

TRACT 69  
TRACT 70  
TRACT 71

TRACT 72  
TRACT 73  
TRACT 74

TRACT 75  
TRACT 76  
TRACT 77

TRACT 78  
TRACT 79  
TRACT 80

TRACT 81  
TRACT 82  
TRACT 83

TRACT 84  
TRACT 85  
TRACT 86

TRACT 87  
TRACT 88  
TRACT 89

TRACT 90  
TRACT 91  
TRACT 92

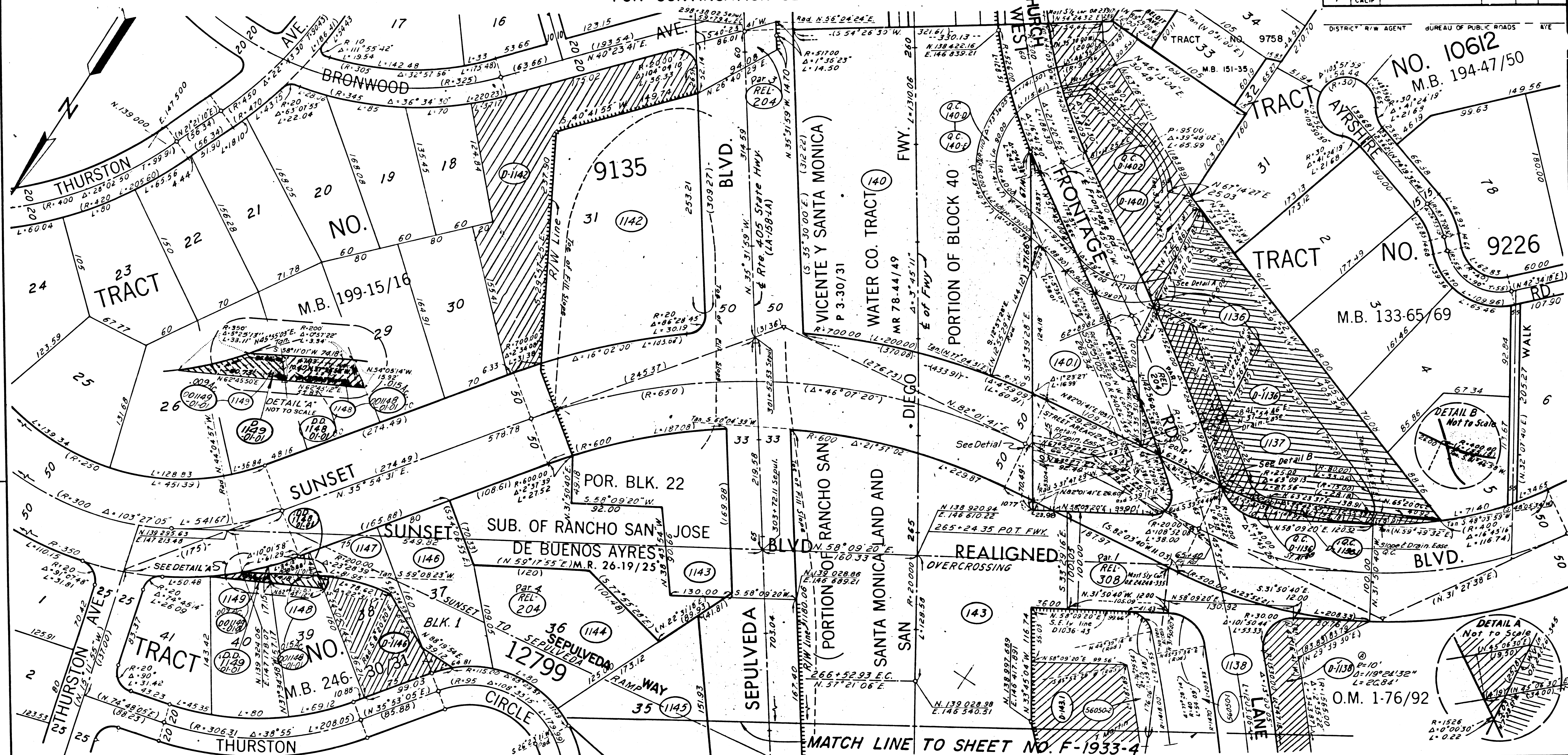

PARCEL NO.	GRANTOR OR GRANTEE	AREA *			INST.	RECORDING DATA		PARCEL NO.	GRANTOR OR GRANTEE	AREA *			INST.	RECORDING DATA	
		ACQ	EXCESS	TOTAL		DATE	OR			ACQ	EXCESS	TOTAL		DATE	OR
140	Baum, et ux				Fee	11-26-46	23917-285	1137	Gallo, et ux				Fee	2-10-54	43802-401
140-D	Ryan				QC	12-31-46	24102-165	1138	Rosenbart				Fee	8-26-55	48789-303
140-E	Kinser, et ux				QC	12-31-46	24070-302	D1138	State to Wagner Realty				DD	7-10-62	D1679-552
140-1	Winspear				Fee	12-31-46	24026-345	1142	Huesman, et al				Fee	7-2-54	44972-385
D140-1	State to Lehman, et ux				DD	10-21-60	D1013-707	1143	State to Fox				DD	3-12-59	D396-672
D140-2	State to Krieb, et ux				DD	12-23-66	D3515-93	1144	Miller, et ux				Fee	5-7-54	44528-396
143	Rosenbart, et ux				Fee	2-26-47	24248-335	1145	Inbun Properties, Inc				Fee	3-26-54	44180-222
D143-1	State to Szyksta, Lord				DD	11-15-60	D1036-43	1146	Knopp				Fee	10-25-54	45925-434
1136	Baum, et ux				Fee	2-19-54	43885-404	1147	Middleton, et ux				Fee	3-12-54	44059-424
D1136	State to Krieb				DD	12-15-61	D1451-847	1148	State to Parosian, et ux				DD	9-24-58	D225-370
D1136-1	State to Krieb				DD	4-7-69	D4330-890/891	1149	Marchant, et ux				Fee	2-26-54	43947-190
								1149	Sweet, et ux		0.15 Ac.		Fee	11-9-55	49479-389
								1149	Marrriott, et ux		0.09 Ac.		Fee	8-17-55	48687-32
								56050-1	Martin Oil Serv Inc				Fee	11-10-71	D5252-757
								56050-2	Martin Oil Serv Inc				Fee	11-10-71	D5252-757
								00149-01A	Fink, et ux				DD	7-8-74	D6133-404

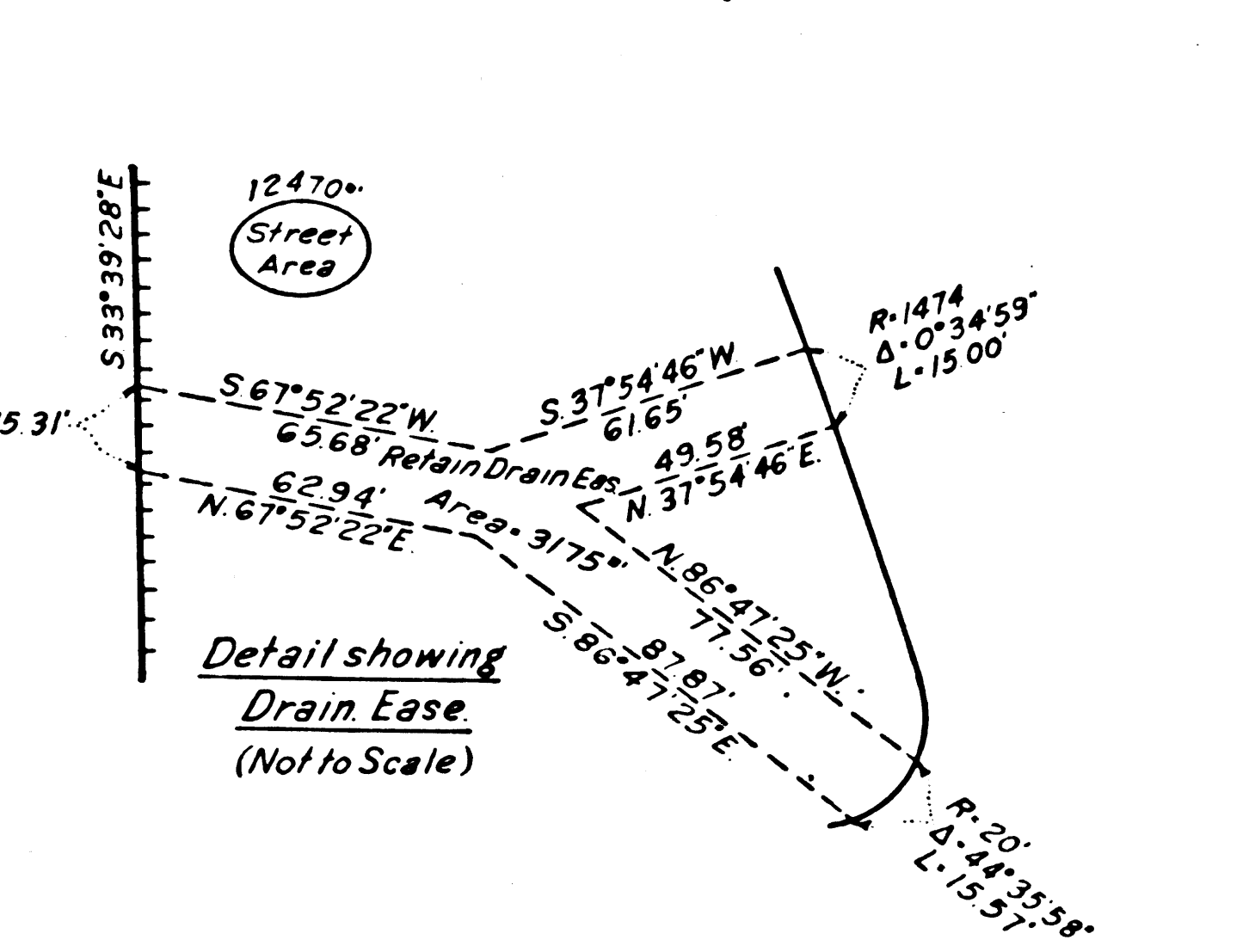

ISSUE DATE: 5-24-78

STATE OF CALIFORNIA  
TRANSPORTATION AGENCY  
DEPARTMENT OF PUBLIC WORKS  
DIVISION OF HIGHWAYS

R/W MAP  
NO. F-1933-3  
07-LA-405-32.95

DATE: MAY 1, 1972  
R.W.P.E. KILMURRAY  
SR. MOSELEY

LEGEND:  
ACCESS DENIED  
EXCLUDES STREET AREA  
AREA IN SQUARE FEET UNLESS OTHERWISE NOTED  
( ) PREVIOUS RECORD DATA

FM 21683-3



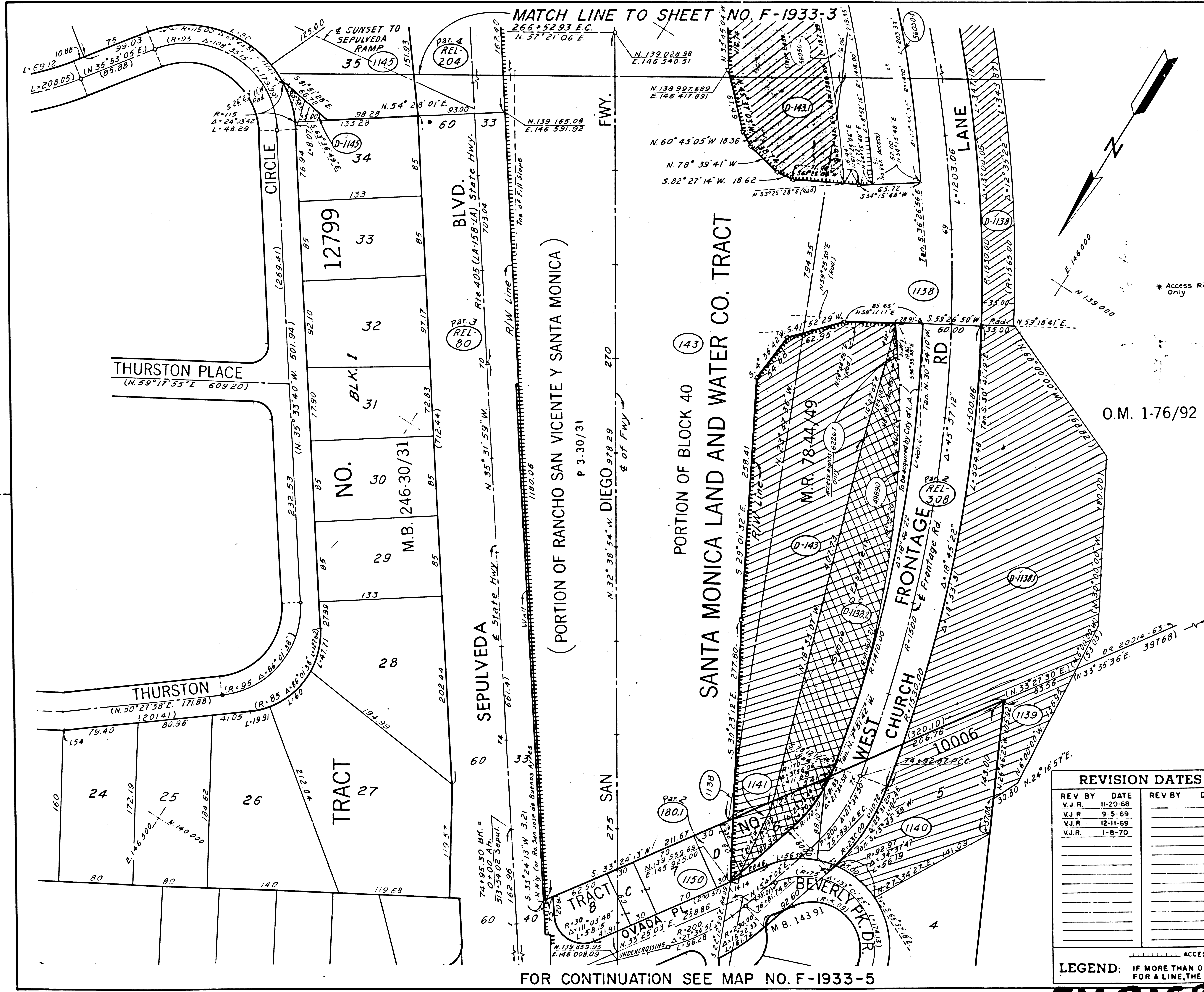

PARCEL NO.	GRANTOR OR GRANTEE	INST.	RECORDING DATE	DATA OR.
143	E. Rosengart, et ux	Fee	2-26-47	24248-335
D-143	State to Methodist Church	DD	7-17-59	0540-545
D-143.1	State to J.F. Styshal Corp	DD	11-15-60	D1036-43
180.1 Par 2	Residential Land Corp	Fee	11-4-48	28653-108
1150	A.A. Burns, et ux	Fee	2-10-54	43806-192
1138	Berta Rosengart	Fee	8-26-55	48789-303
D-1138	State to Wagner Realty Co	DD	7-10-62	D1679-552
D-1138.1	State to Methodist Church	DD	7-13-62	D1684-958
1139	W. Watkins Indus.	Fee	9-15-54	45586-228
1140	Carl W. Hanson, et ux	Fee	2-8-54	43777-323
1141	G.T. Campbell, et ux	Fee	10-25-54	45926-226
1145	Mary E. Knorpp	Fee	10-25-54	45925-434
D-1145	State to I.M. Weinstein, et ux	DD	2-17-60	D752-923
49890	The Los Angeles Missionary Church Extension Society of The Methodist Church.	Fee		
62267		*	12-17-71	R3812-241
REL-80 Par 3	State to City of Los Angeles	Rel	7-16-57	55080-286
REL-208 Par 2	State to City of Los Angeles	Rel	2-4-63	R1451-445
REL-308 Par 2	State to City of Los Angeles	Rel	3-17-65	R2204-906
56050-1	Martin Oil Service, Inc.	Fee	11-10-71	D5252-757
56050-2	Martin Oil Service, Inc.	Fee	11-10-71	D5252-757
D1138.2	State to Holiday Inns, Inc.	DD	7-14-72	D5533-99,100

**INTERSTATE**

STATE OF CALIFORNIA  
 TRANSPORTATION AGENCY DEPARTMENT OF PUBLIC WORKS  
 DIVISION OF HIGHWAYS  
 7-LA-405 PM 33.10  
**RIGHT OF WAY RECORD MAP**  
 .03 Mi. NW'ly of SUNSET BLVD. to OVADA PL.  
 SCALE 1"=50'  
 DRAFT H.Berry

**REVISION DATES**

REV BY	DATE	REV BY	DATE
V.J.R.	11-20-68		
V.J.R.	9-5-69		
V.J.R.	12-11-69		
V.J.R.	1-8-70		

**LEGEND:** ACCESS DENIAL LINE TOP OF CUT TOE OF FILL  
 IF MORE THAN ONE BEARING AND DISTANCE IS SHOWN FOR A LINE, THE ONE IN PARENTHESES IS PREVIOUS RECORD. FILE NO. F-1933-4

**FM 21683-4**

Date:



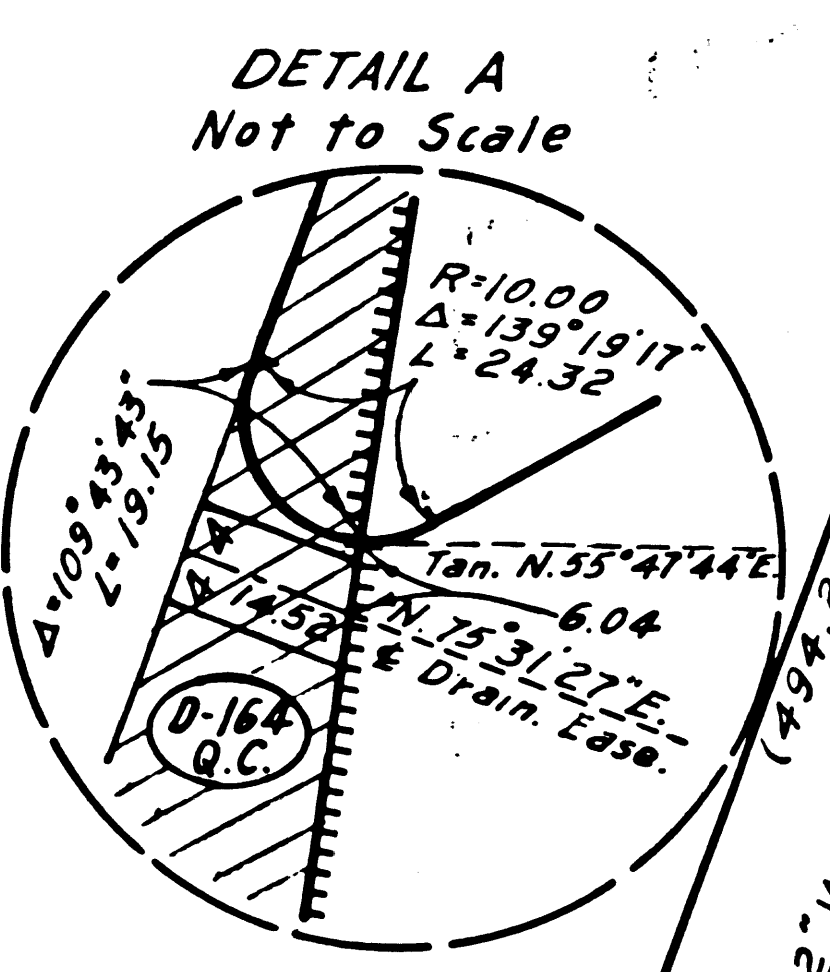
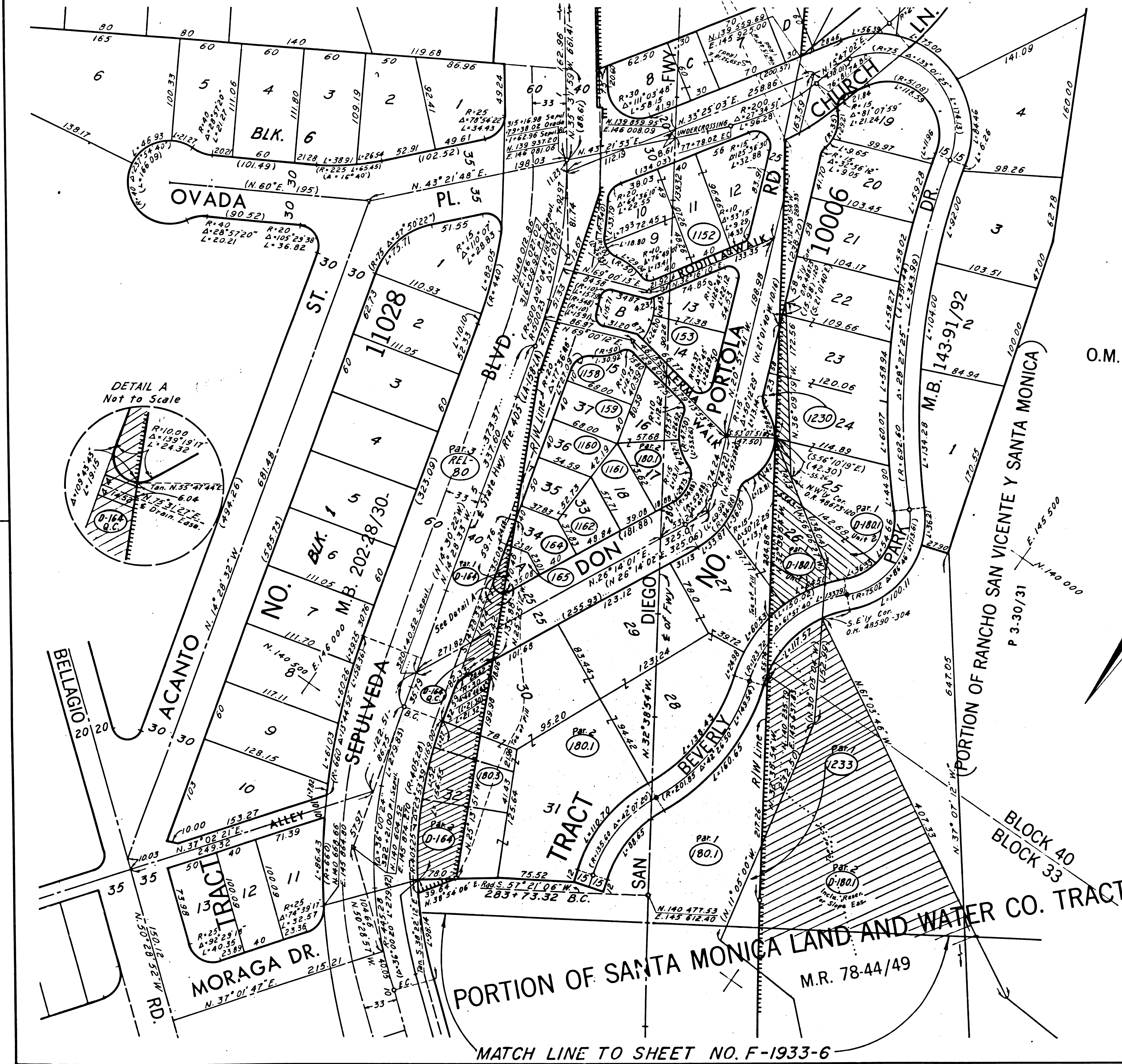

O.M. 1-76/92

PARCEL NO.	GRANTOR OR GRANTEE	INST.	RECORDING DATA DATE OR.
153	A. Gitelson, et ux	Fee	1-14-47 23970-432
159	M. J. Glauber, et ux	Fee	7-17-47 24785-203
164	Frances Ehrlich	Fee	7-17-47 24785-216
D-164 Part 2	State to B. Perlin, et ux	D.D.	10-24-60 D1015-158
165	M. J. Glauber, et ux	Fee	7-17-47 24805-243
1801 Part 2	Residential Land Corp.	Fee	11-4-48 28653-108
D-1801 Part 2	State to G. T. Campbell	D.D.	5-12-65 D2901-825
180.3	G. T. Campbell, et ux	Fee	11-4-48 28653-124
1152	R. A. Rowan Co., et al	Fee	12-10-53 43355-268
1158	Velma P. James	Fee	6-9-53 41929-131
1160	E. H. Thomas, et al	Fee	1-12-54 43574-207
1161	C. H. Mascarello, et al	Fee	12-8-53 43331-388
1162	W. B. Barnett	Fee	6-9-53 41929-219
1230	G. T. Campbell, et al	Fee	8-16-55 48673-120
1233 Part 1	G. T. Campbell, et ux	Fee	8-8-55 48590-304
REL-80 Part 3	State to City of Los Angeles	Rel	7-16-57 55060-286

**INTERSTATE**

STATE OF CALIFORNIA  
 TRANSPORTATION AGENCY DEPARTMENT OF PUBLIC WORKS  
 DIVISION OF HIGHWAYS  
 7-LA-405 PM 33.25  
**RIGHT OF WAY RECORD MAP**  
 OVADA PLACE TO BEVERLY PARK DR.  
 SCALE 1"=50'  
 DRAFT H.A. Berry

LEGEND: ACCESS DENIAL LINE TOP OF CUT TOE OF FILL  
 IF MORE THAN ONE BEARING AND DISTANCE IS SHOWN FOR A LINE, THE ONE IN PARENTHESES IS PREVIOUS RECORD. FILE NO. F-1933-5

**FM 21683-5**

Date:



PARCEL NO.	GRANTOR OR GRANTEE	INST	RECORDING DATA	
			DATE	OR
1801 Par 1	Residential Land Corp	Fee	11-4-48	28653-108
0-1801 Par 2	State to G T Campbell	DD	5-12-65	02901-825
1222-3	G. T. Campbell, et ux	Eas	4-13-64	D2430-924
1228	Gladys L. Henry	Fee	8-28-57	55456-373
1233 Par 1	G. T. Campbell, et ux	Fee	8-8-55	48590-304
REL 231 Par 1	State to City of Los Angeles	Rel	7-9-63	D2096-222

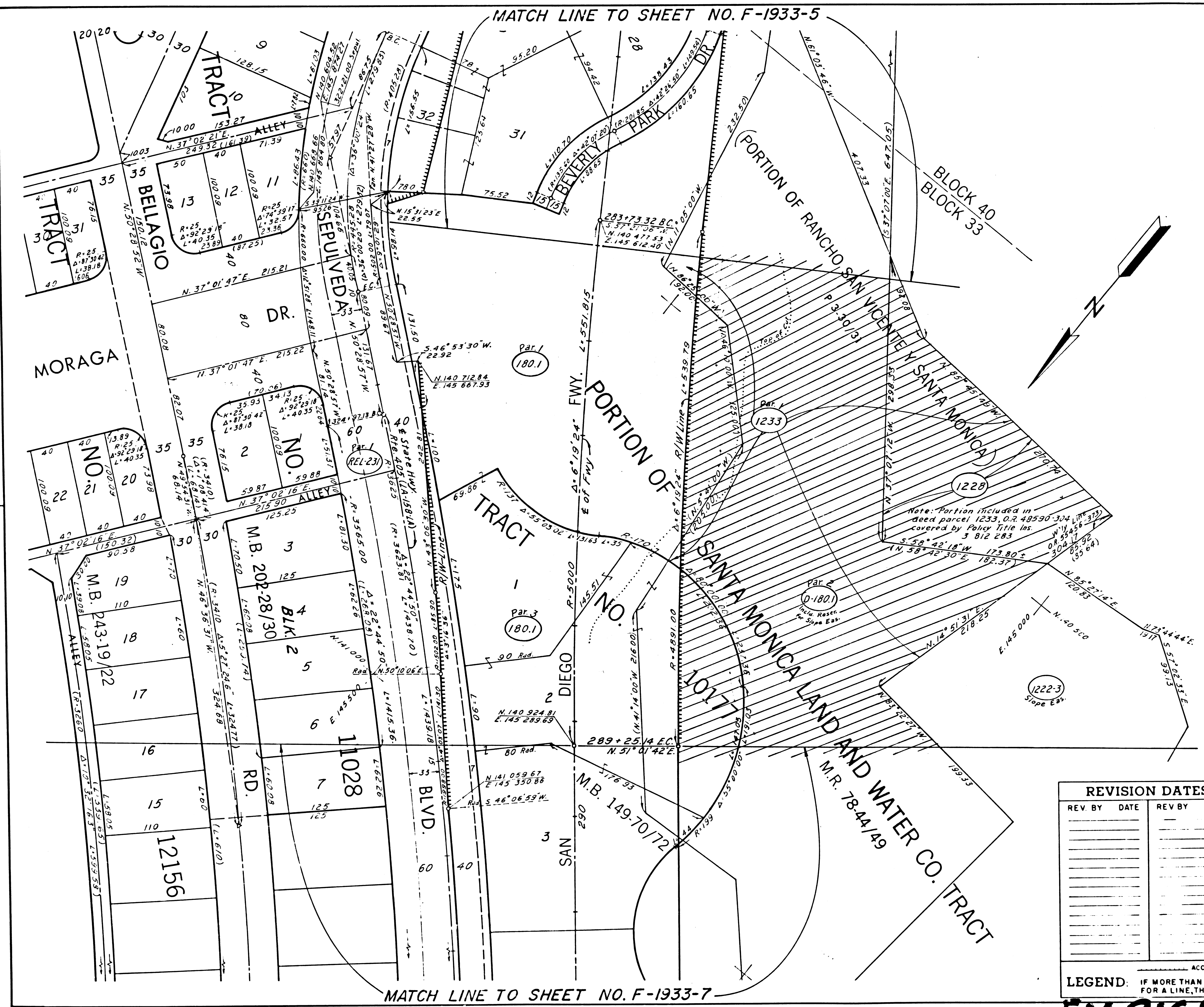

REVISION DATES			
REV BY	DATE	REV BY	DATE

STATE OF CALIFORNIA  
 TRANSPORTATION AGENCY DEPARTMENT OF PUBLIC WORKS  
 DIVISION OF HIGHWAYS  
 7-LA-405 PM 33.39  
**RIGHT OF WAY RECORD MAP**  
 BEVERLY PARK DR. to  
 .12 Mi. NW'y of BEVERLY PARK DR.  
 SCALE 1" = 50'  
 DRAFT H.A. Berry

**LEGEND:**  
 - - - - - ACCESS DENIAL LINE  
 ······ TOP OF CUT  
 --- TOE OF FILL  
 IF MORE THAN ONE BEARING AND DISTANCE IS SHOWN FOR A LINE, THE ONE IN PARENTHESIS IS PREVIOUS RECORD.  
 FILE NO. F-1933-6

Date:

FM 21683-6



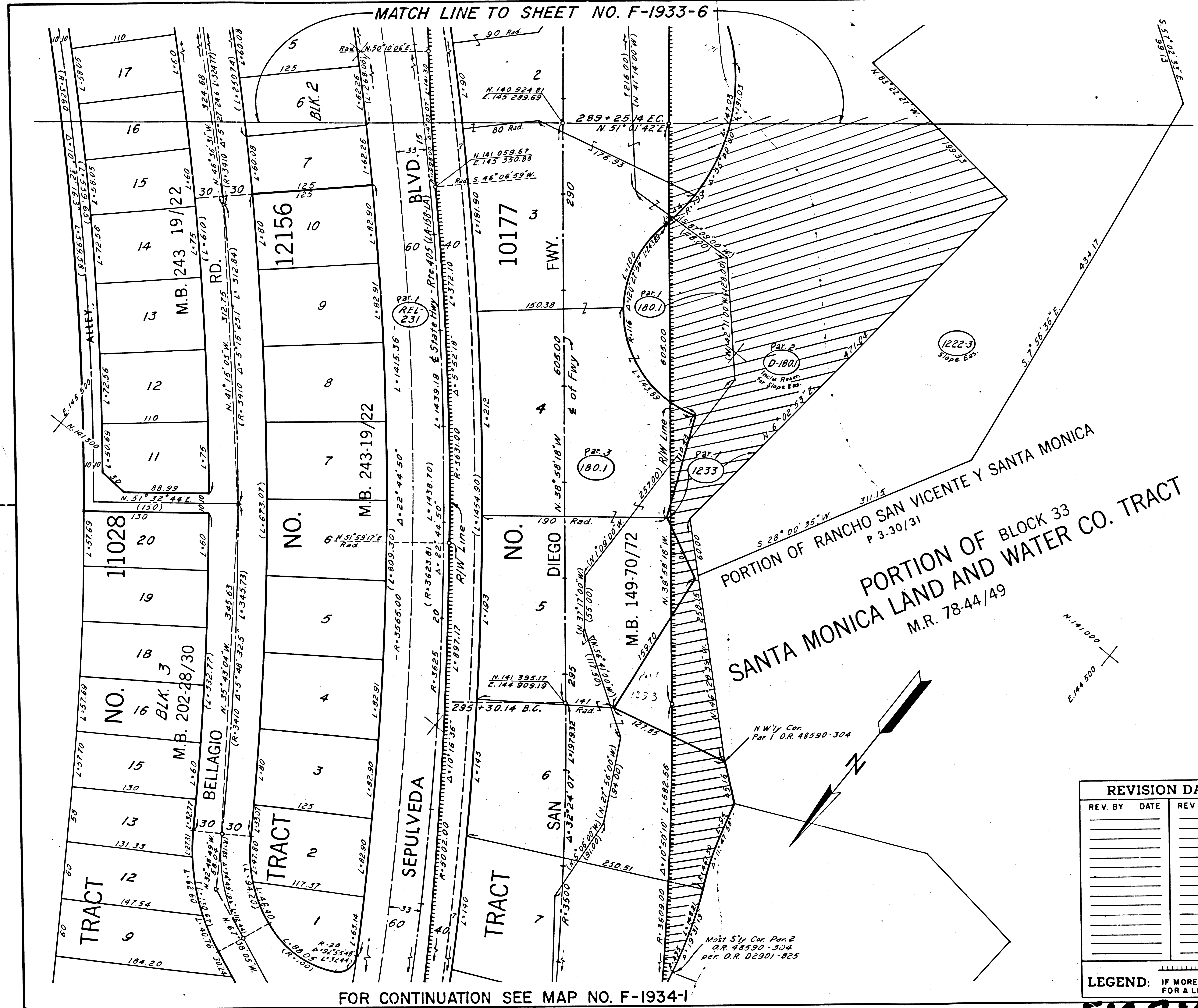

PARCEL NO.	GRANTOR OR GRANTEE	INST.	RECORDING DATA	
			DATE	O.R.
1801 Par 1a3	Residential Land Corp	Fee	11-4-48	28653-108
D-1801 Par 2	State to G.T. Campbell	D.D.	5-12-65	D2901-825
1222-3	G.T. Campbell, et ux	Eas.	4-13-64	D2430-924
1233 Par 1	G.T. Campbell, et ux	Fee	8-8-55	48590-304
REL-231 Par 1	State to City of Los Angeles	Rel.	7-9-63	D2096-222

PORTION OF RANCHO SAN VICENTE Y SANTA MONICA  
 P 3-30/31

SANTA MONICA LAND AND WATER CO. TRACT  
 M.R. 78-44/49

**INTERSTATE**

STATE OF CALIFORNIA  
 TRANSPORTATION AGENCY DEPARTMENT OF PUBLIC WORKS

DIVISION OF HIGHWAYS  
 7-LA-405 PM 33.52

**RIGHT OF WAY RECORD MAP**  
 .12 Mi. N.W'y of BEVERLY PARK DR.  
 to 26 Mi. NW'y of BEVERLY PARK DR.  
 SCALE 1"=50'  
 DRAFT H.A. Barry

REVISION DATES			
REV. BY	DATE	REV. BY	DATE

LEGEND: ..... ACCESS DENIAL LINE    ..... TOP OF CUT    - - - - - TOE OF FILL  
 IF MORE THAN ONE BEARING AND DISTANCE IS SHOWN FOR A LINE, THE ONE IN PARENTHESES IS PREVIOUS RECORD. FILE NO. F-1933-7

FOR CONTINUATION SEE MAP NO. F-1934-1

**FM 21683-7**

Date: \_\_\_\_\_