

FOR CONTINUATION SEE MAP NO. F-2062-4

FOR CONTINUATION SEE MAP NO. F-2063-2

PARCEL NO.	GRANTOR OR GRANTEE	INST.	RECORDING DATE	O.R.
B6	R. Munoz, et ux	Fee	3-2-62	D1530-108
D-B6.1	State to City of Santa Monica	D.D.	3-11-67	D4143-921
B7	D.E. Plasencia, et ux	Fee	5-14-63	D2027-510
B8	M. Forbes, et ux	Fee	5-7-62	D1605-259
B9	R.J. Jones, et ux	Fee	2-23-62	D1521-11
B10 Part 1	R.J. Paden, et al	Fee	7-6-62	D1676-121
B11	N.B. Mireles, et vir	Fee	3-13-62	D1541-611
B12	R. Vander	Fee	4-3-63	D1978-61
B18	G.A. Hodge, et ux	Fee	2-28-62	D1526-312
B19	C. Williams	Fee	2-5-63	D1909-914
B20	J.D. Burgos, et ux	Fee	3-21-62	D1551-83
B21	H. Williams, et ux	Fee	7-27-62	D1700-35
B24	E. Hodnett, et ux	Fee	6-8-62	D1641-689
D-B24	State to J.F. Allen	D.D.	4-7-69	D4330-881, 881
B25	B.L. Dewitt	Fee	3-26-62	D1555-835
B26	E.G. Cornejo, et ux	Fee	7-18-62	D1688-497
B27	R.W. Unger, et ux	Fee	1-3-63	D1872-414
B28	R. Williams, et al	Fee	5-31-62	D1631-667
B29	W. King, et ux	Fee	3-8-62	D1536-685
B34	E.C. Gardner, et al	Fee	2-26-62	D1522-912
B35	R.V. Marquez, et ux	Fee	2-14-63	D1920-366
B36	L.J. Knudson	Fee	3-16-62	D1545-434
B37	E.C. Whitaker	Fee	4-2-62	D1564-226
B38	M. Whitaker	Fee	5-28-62	D1628-616
B39	V. Williams	Fee	4-6-62	D1571-123
D-A9986	State to City of Santa Monica	D.D.	7-26-67	D3714-670
A 9996	I.H. Robin, et ux	Fee	9-25-63	D2194-627
A 9997	W. Marquez, et ux	Fee	2-16-62	D1515-56
A 9998	Estate of R. Monroe, Deceased	Fee	11-8-62	D1816-559
A 9999	J. Yanez, et ux	Fee	1-16-62	D1480-704
D-A 9999	State to S.W. Bradford	D.D.	10-4-67	D3788-679
R-430 Part 10.11	State to City of Santa Monica	Rel.	12-22-66	R2676-439
	For Parcels 1, 2, see Map No. F-2061			
	3 to 3		F-2062	
	27 to 24		F-2064	
	25 to 33 & 51		F-2065	
R-369	State to City of Santa Monica	Rel.	3-28-66	R2523-769
18	A. Graco, et ux	Fee	11-23-43	20425-291
19	C. Ortega, et al	Fee	3-31-44	20813-31
20	J. Steele	Fee	6-25-42	19437-44
21	G. Cornejo	Fee	12-8-42	19770-12
22	A. Graco, et ux	Fee	11-23-43	20332-333
D-B6	State to A.M. Diaz, et ux	DD	7-11-68	D-4062-441
D-B21	State to C. Nemes, G. Nemes, E. Kim	DD	7-11-68	D-4062-453
D-B39	State to D. Granham & C. West	DD	7-11-68	D-4062-447

REVISION DATES			
REV. BY	DATE	REV. BY	DATE

STATE OF CALIFORNIA
 TRANSPORTATION AGENCY DEPARTMENT OF PUBLIC WORKS
 DIVISION OF HIGHWAYS
 07 - LA - 10 P.M. 2.8
RIGHT OF WAY RECORD MAP
 FIFTEENTH ST. TO 0.04 MI. N.E. OF
 SEVENTEENTH ST.
 SCALE 1" = 50'
 DRAFT A. McKIBBIN

LEGEND: ACCESS DENIAL LINE TOP OF CUT TOE OF FILL
 IF MORE THAN ONE BEARING AND DISTANCE IS SHOWN FOR A LINE, THE ONE IN PARENTHESES IS PREVIOUS RECORD
 FILE NO. F-2063-1

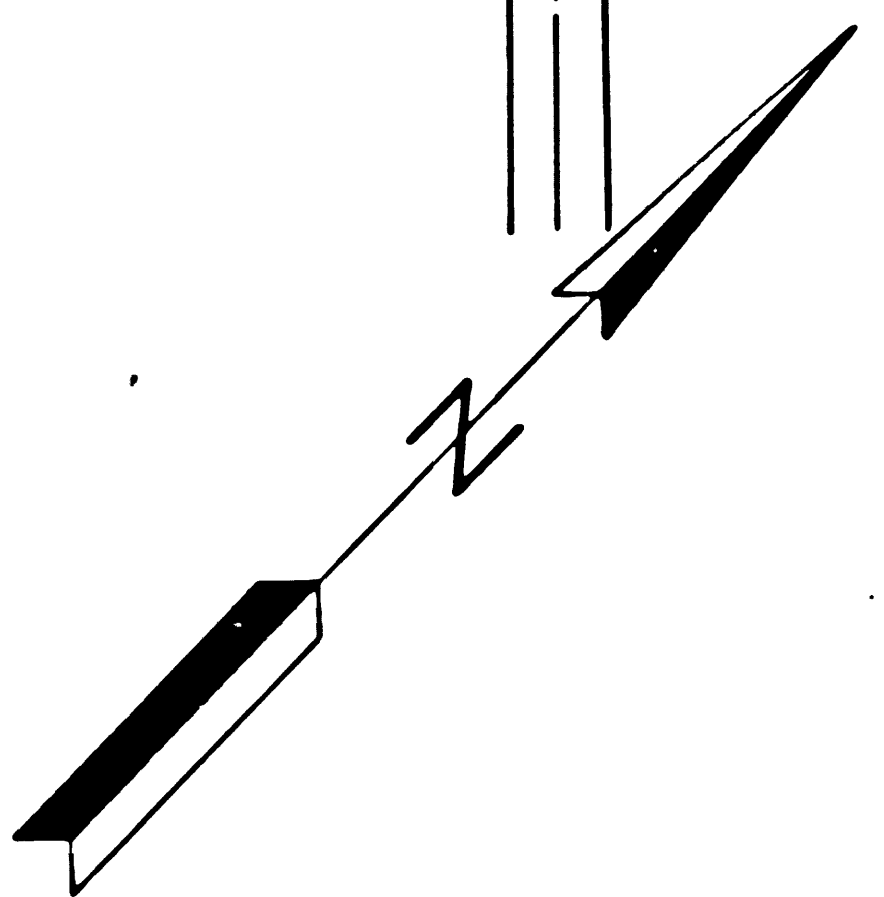

FM 21688-1

Date: _____

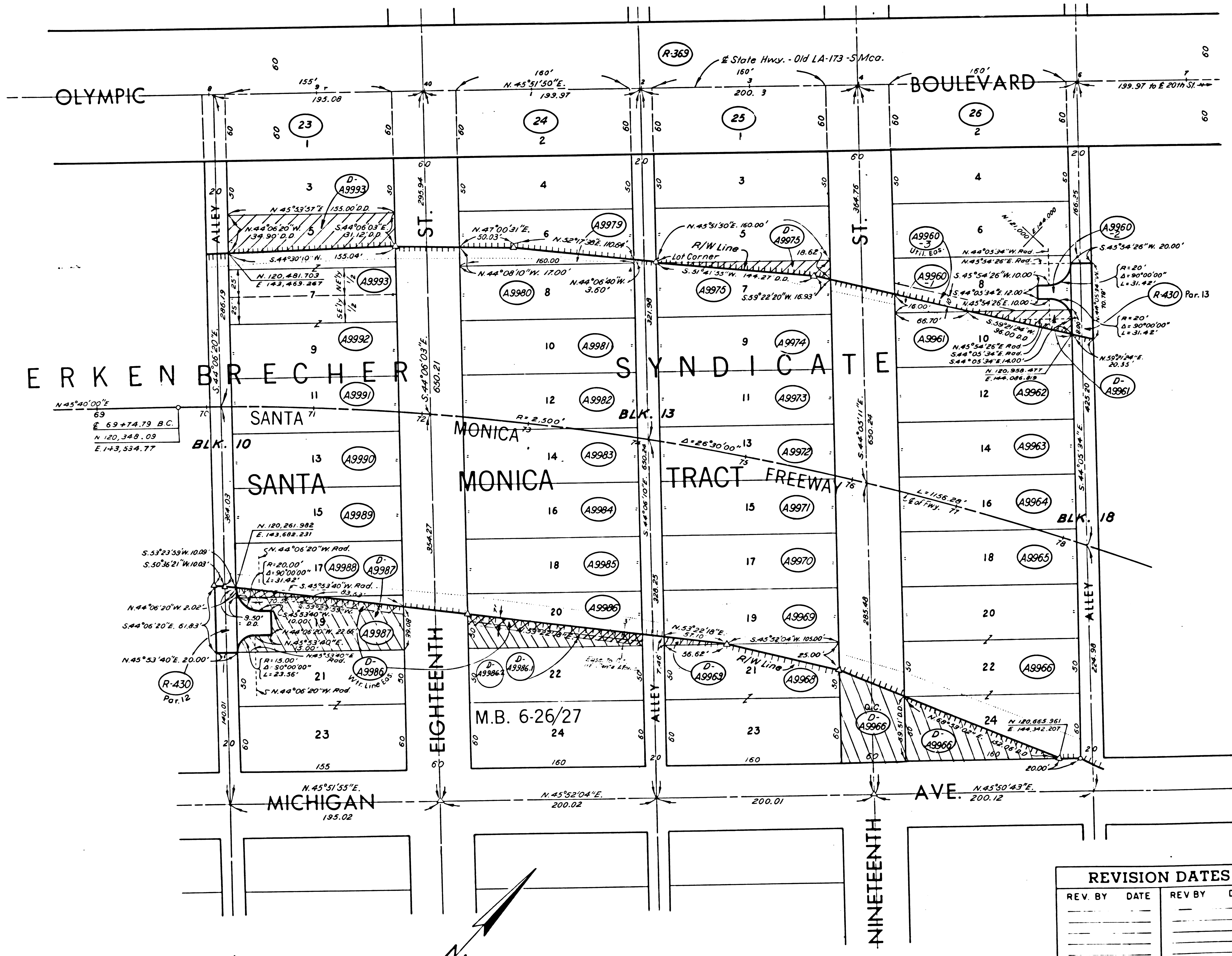

FOR CONTINUATION SEE MAP NO. F-2063-1

FOR CONTINUATION SEE MAP NO. F-2063-3

PARCEL NO.	GRANTOR OR GRANTEE	INST.	RECORDING DATE	RECORDING OR.
A 9968	First African Methodist Episcopal Church of Santa Monica	Fee	1-25-63	D1898-541
A9969	A. Garcia	Fee	1-25-62	D1491-172
D-A9969	State to First African Methodist Episcopal Church of Santa Monica	D.D.	2-27-67	D3568-548
A9970	O.W. Parche, et ux	Fee	1-9-62	D1472-855
A9971	D.M. Shoby, et ux	Fee	2-27-63	D1933-927
A9972	W. Slaughter	Fee	1-25-62	D1491-197
A9973	E. Crane, et ux	Fee	1-10-62	D1474-426
A9974	A. Knowles, et ux	Fee	11-27-61	D1431-212
A9975	A. Knowles, et al	Fee	1-24-62	D1489-608
D-A9975	State to G.G. Casillas, et ux	D.D.	11-28-66	D3492-161
A9979	E.B. Guild	Fee	1-14-62	D1883-935
A9980	R. Flenory, et ux	Fee	11-28-61	D1432-624
A9981	G. Garcia, et ux	Fee	11-16-61	D1422-455
A9982	A. Osh	Fee	12-4-61	D1438-805
A9983	C. Thomas, et ux	Fee	12-7-61	D1443-306
A9984	P. Becerra, et al	Fee	8-1-63	D2126-599
A9985	C. Hogue	Fee	12-22-61	D1458-825
A9986	G. Rosas, et ux	Fee	1-10-62	D1474-424
D-A9986	State to City of Santa Monica	D.D.	7-26-67	D3714-670
A9987	J.W. Howe, et al	Fee	1-24-62	D1489-685
D-A9987	State to M. Schwarze, et ux	D.D.	11-29-67	D3843-498
A9988	R. Nichols	Fee	12-12-60	D1061-769
A9989	V. Casillas	Fee	10-1-62	D1773-629
A9990	A.L. Esparza, et ux	Fee	1-24-62	D1489-605
A9991	A. Williams, et al	Fee	11-28-61	D1432-593
A9992	M.M. Flenoy	Fee	1-22-62	D1486-793
A9993	P. Smith	Fee	1-24-62	D1489-689
D-A 9993	State to A.M. Minorini	D.D.	7-7-67	D3696-266
R-430 Part 13	State to City of Santa Monica	Rel.	12-22-66	R2676-439
A9961	J. Clark	Fee	5-31-62	D1631-887
D-A9961	State to D. Kellerman, et ux	D.D.	10-27-66	D3466-907
A9962	J. Casillas, et ux	Fee	11-29-61	D1434-26
A9963	O.L. Grann, et al	Fee	4-2-62	D1564-247
A9964	L.M. Rosenthal, et al	Fee	12-8-61	D1444-969
A9965	R.G. Knowles, et ux	Fee	11-28-61	D1432-611
A9966	Board of Missions & Church Extension of Southern Calif. - Arizona Annual Conference of the Methodist Church	Fee	12-5-61	D1440-213
D-A9966	State to First African Methodist Episcopal Church of Santa Monica	D.D.	5-10-63	D2024-762
D-A9966-1	City of Santa Monica	D.D.	8-13-70	D4800-800
D-A9966-2	E. Cole, et ux	D.D.	9-7-71	D5184-253
A 9960-1	S.F.L. KAPLAN & E.L. WEINER	Fee	8-6-62	D1710-488
A 9960-2	" " " "	Fee	" "	" "
A 9960-3	" " " "	Fee	" "	" "

REVISION DATES			
REV. BY	DATE	REV. BY	DATE

STATE OF CALIFORNIA
 TRANSPORTATION AGENCY DEPARTMENT OF PUBLIC WORKS
 DIVISION OF HIGHWAYS
 07 - LA - 10 P.M. 2.9

0.04 MI. N.E. OF SEVENTEENTH ST.
 TO 0.04 MI. N.E. OF NINETEENTH ST.
 SCALE 1" = 50'
 DRAFT A. MCKIBBIN

LEGEND: ACCESS DENIAL LINE TOP OF CUT ----- TOE OF FILL
 IF MORE THAN ONE BEARING AND DISTANCE IS SHOWN FOR A LINE, THE ONE IN PARENTHESES IS PREVIOUS RECORD. FILE NO. F-2063-2

FM 21688-2

Date:

FOR CONTINUATION SEE MAP NO. F-2063-4

SHEET 4 OF 5 SHEETS

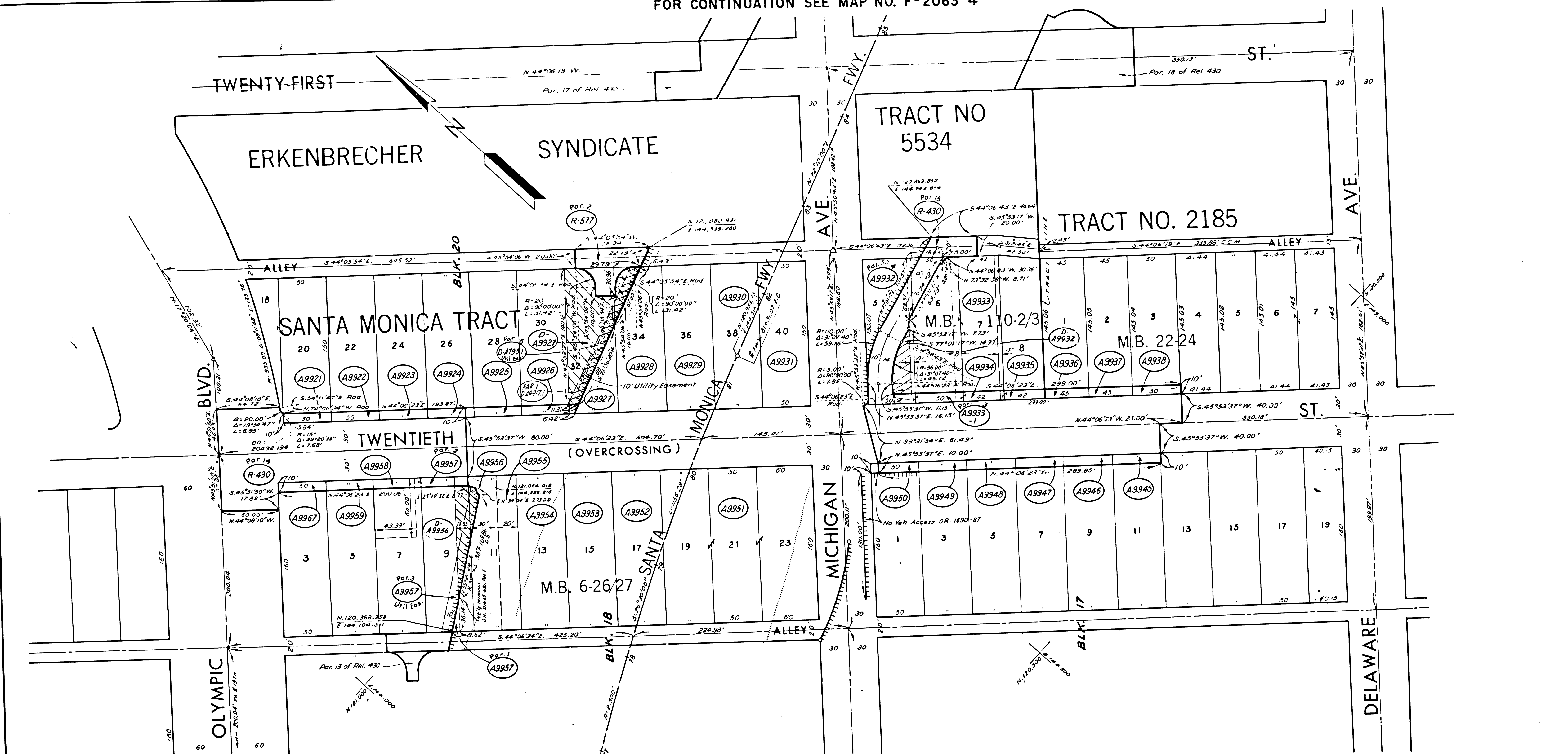

FOR CONTINUATION SEE MAP NO. F-2063-2

PARCEL NO.	GRANTOR OR GRANTEE	INST.	RECORDING DATA	
			DATE	OR.
A9921	B.M. Dale, et ux	Fee	10-2-62	D1775-225
A9922	G. Delman, et ux	Fee	5-23-63	D2039-434
A9923	A. Garcia, et ux	Fee	5-27-63	D2042-814
A9924	Racer Brown, Inc.	Fee	5-21-63	D2036-249
A9925	M. Regalado, et ux	Fee	4-15-63	D1991-409
A9926	S. Montoya, et ux	Fee	12-10-62	D1849-392
A9927	E. B. Foster, et ux	Fee	3-29-62	D1560-443
A9928	J. E. Alexander, et al	Fee	3-15-62	D1544-894
A9929	W. E. Smith, et ux	Fee	1-12-62	D1477-684
A9930	D. H. Cook	Fee	12-13-61	D1449-171
A9931	H. Wagoner	Fee	12-20-61	D1456-119
A9932	P. V. Jamison, et al	Fee	6-8-63	D2094-607
A9933-1, 2, 3	R. Babino, et ux	Fee	3-26-63	D1966-576
A9934	L. C. Chandler, et ux	Fee	12-18-62	D1858-321
A9935	O. M. Swiney, et ux	Fee	11-27-62	D1834-717
R-430	State to City of Santa Monica	Rel.	12-22-66	R 2676-439

PARCEL NO.	GRANTOR OR GRANTEE	INST.	RECORDING DATA	
			DATE	OR.
R-577	State to City of Santa Monica	Rel.	6-29-67	R 2777-823
A9936	A. M. Arnold, et al	Fee	3-26-63	D1966-571
A9937	W. Slaughter	Fee	3-1-63	D1938-85
A9938	A. Diaz, et ux	Fee	4-25-63	D2004-735
A9945	B.M. Dale, et ux	Fee	4-17-63	D1994-622
A9946	A. L. Brister, et al	Fee	11-27-62	D1834-737
A9947	T. C. Overbeck	Fee	6-13-63	D2063-712
A9948	S. C. Joseph, Sr., et al	Fee	11-15-63	D2256-995
A9949	B.M. Dale, et ux	Fee	4-17-63	D1994-625
A9950	I. Tabor, et ux	Fee	7-19-62	D1690-87
D-A9927	State to G.W. Carney, et ux	D.D.	2-5-68	D3905-210
D-A9932	State to Rete Babino, et ux	D.D.	5-2-68	D1990-213
D-A9956	State to Andres Escarcego	D.D.	5-2-68	D3990-214

PARCEL NO.	GRANTOR OR GRANTEE	INST.	RECORDING DATA	
			DATE	OR.
A9951	E. A. Swinney, et al	Fee	2-9-62	D1508-20
A9952	L. D. Landrum, et al	Fee	12-5-61	D1440-296
A9953	J. M. Molina, et ux	Fee	11-15-61	D1420-992
A9954	T. W. Evans, et ux	Fee	12-28-61	D1462-351
A9955	L. J. Gray, et ux	Fee	3-14-62	D1543-32
A9956	W. J. Goodyear, et ux	Fee	3-14-62	D1543-104
A9957	A. Escarcego	Fee	6-4-62	D1635-681
A9958	E. Baxter, et ux	Fee	5-10-62	D1609-891
A9959	B. Armstrong	Fee	3-28-62	D1558-931
A9967	V. G. Casillas	Fee	3-12-62	D1539-908
D-A9917	State to General Escarcego et al	D.D.	3-4-68	D328-29
D-A9951	State to St. Col. Edison Co.	D.D.	2-7-68	D4781-1811192

REVISION DATES			
REV BY	DATE	REV BY	DATE

STATE OF CALIFORNIA
 TRANSPORTATION AGENCY DEPARTMENT OF PUBLIC WORKS
 DIVISION OF HIGHWAYS
 07 - LA - 10 P.M. 3.1
RIGHT OF WAY RECORD MAP
 0.036 MI. N.E. OF NINETEENTH ST. TO
 0.036 MI. N.E. OF TWENTIETH ST.
 SCALE 1"=50'
 DRAFT A.M.H.B.B.

LEGEND: ACCESS DENIAL LINE TOP OF CUT TOE OF FILL
 IF MORE THAN ONE BEARING AND DISTANCE IS SHOWN FOR A LINE, THE ONE IN PARENTHESES IS PREVIOUS RECORD. FILE NO. F-2063-3

FM 21688-3

Date:

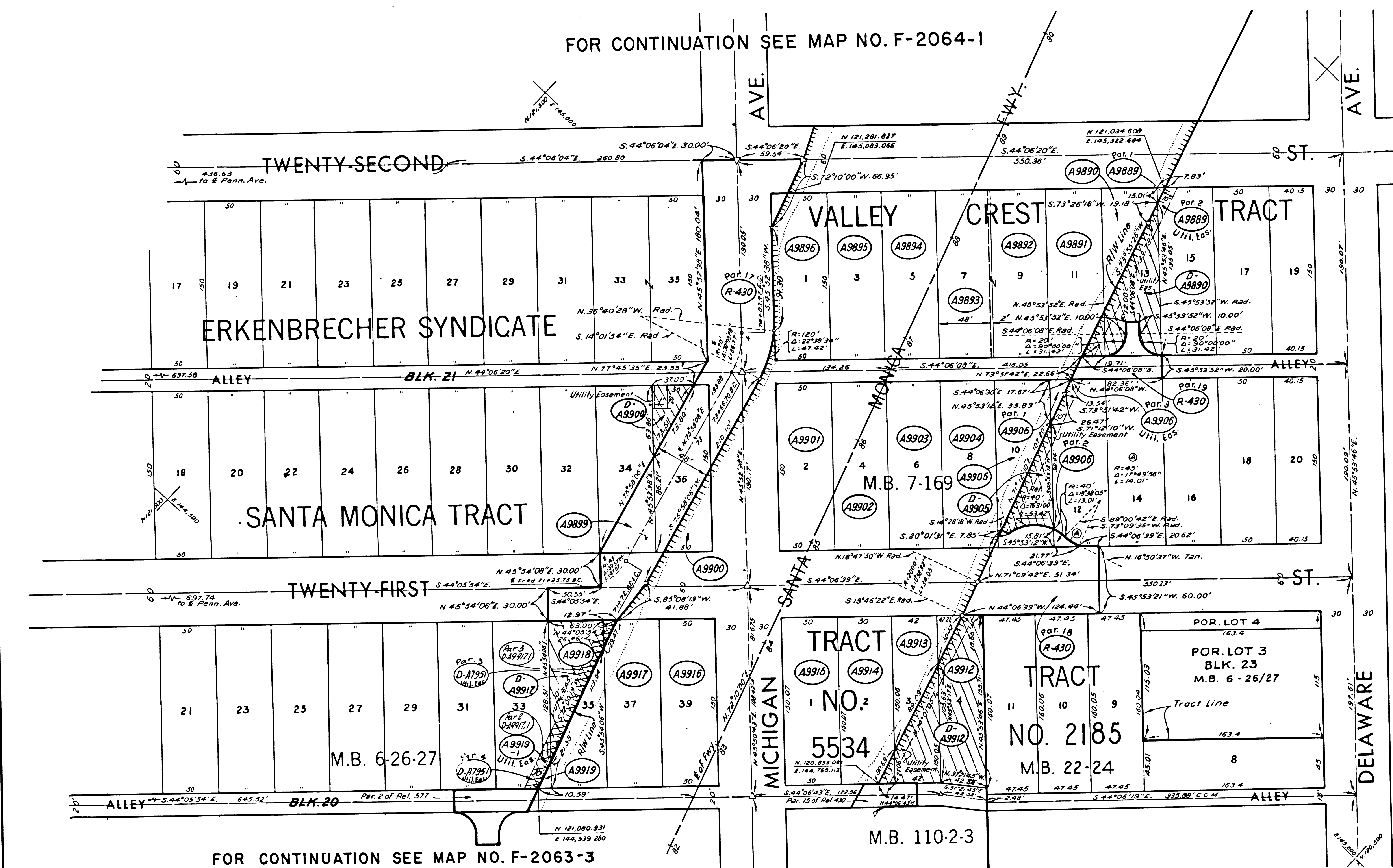

PARCEL NO.	GRANTOR OR GRANTEE	INST.	RECORDING DATE	OR
A9889	A. Arnold, et al	Fee	2-26-62	D1522-917
A9890	J.A. Moore, et ux	Fee	10-27-61	D1401-482
A9891	T. Farley, et ux	Fee	8-10-61	D1317-276
A9892	E. Casillas, et ux	Fee	6-15-61	D1254-138
A9893	A.S. Thomas, et ux	Fee	10-31-61	D1404-788
D-A9890	State to A. Arnold, et al	D.D.	3-13-68	D3938-634
A9894	D. Jones, et ux	Fee	8-18-61	D1326-677
A9895	F. Goss, Jr.	Fee	1-3-62	D1466-929
A9896	J.W. Howe, et al	Fee	11-3-62	D1812-945
A9899	W. Gray, et al	Fee	4-20-62	D1587-545
A9900	G. Garrison	Fee	3-14-62	D1543-63
D-A9900	State to W.O. Gray	D.D.	1-27-67	D3543-523

PARCEL NO.	GRANTOR OR GRANTEE	INST.	RECORDING DATE	OR
A9901	A.T. Montano, et ux	Fee	6-23-61	D1263-914
A9902	W.H. Snyder, et ux	Fee	6-9-61	D1248-66
A9903	E.B. Thomas, et ux	Fee	8-25-61	D1334-161
A9904	E.N. Warr, et ux	Fee	8-1-61	D1305-724
A9905	J.A. Orr, et ux	Fee	8-9-61	D1316-34
D-A9905	State to D. Simon, et al	D.D.	5-26-67	D3654-616
A9906	D.L. Willis	Fee	2-8-62	D1506-430
A9912	R. Gomez, et ux	Fee	3-15-62	D1544-943
D-A9912	State to J.C. Diaz, et ux	D.D.	7-31-67	D3719-269
A9913	M. Davis, et ux	Fee	4-6-62	D1571-141
A9914	E. Tucker, et ux	Fee	6-9-61	D1348-58

PARCEL NO.	GRANTOR OR GRANTEE	INST.	RECORDING DATE	OR
A9915	K.D. Brown	Fee	10-13-61	D1385-582
A9916	W.T. Holmes, et ux	Fee	8-2-61	D1307-465
A9917	J.B. KORN	Fee	10-5-62	D1779-865
D-A9917	State to M.D. Williams, et ux	D.D.	2-27-67	D3568-545
A9918	H. Henderson, et ux	Fee	3-23-62	D1534-227
A9919	W.O. White, et ux	Fee	6-19-62	D1654-179
A9919-1	W.O. White, et ux	Ease	6-19-62	D1654-179
R-430	State to City of Santa Monica (See Map No. F-2063-1 for additional Parcel References)	Rel.	12-22-66	R2676-439
D-A9917	State to General Peoples Co. et al	D.D. Gas	3-4-69	D4328-191/95
D-A9917	State to So Cal Edison Co.	D.D. Gas	2-17-69	D4281-187/92

REVISION DATES			
REV. BY	DATE	REV. BY	DATE

INTERSTATE
 STATE OF CALIFORNIA
 TRANSPORTATION AGENCY DEPARTMENT OF PUBLIC WORKS
 DIVISION OF HIGHWAYS
 07-LA-10 P.M. 3.2
RIGHT OF WAY RECORD MAP
 0.04 MI. N.E. OF TWENTIETH ST. TO
 0.04 MI. N.E. OF TWENTY-FIRST ST.
 SCALE 1" = 50'
 DRAFT A. MCKIBBIN

LEGEND: ----- ACCESS DENIAL LINE TOP OF CUT ----- TOE OF FILL
 IF MORE THAN ONE BEARING AND DISTANCE IS SHOWN FOR A LINE, THE ONE IN PARENTHESES IS PREVIOUS RECORD. **FILE NO. F-2063-4**

FM 21688-4

Date: