

FOR CONTINUATION SEE F-2063-4

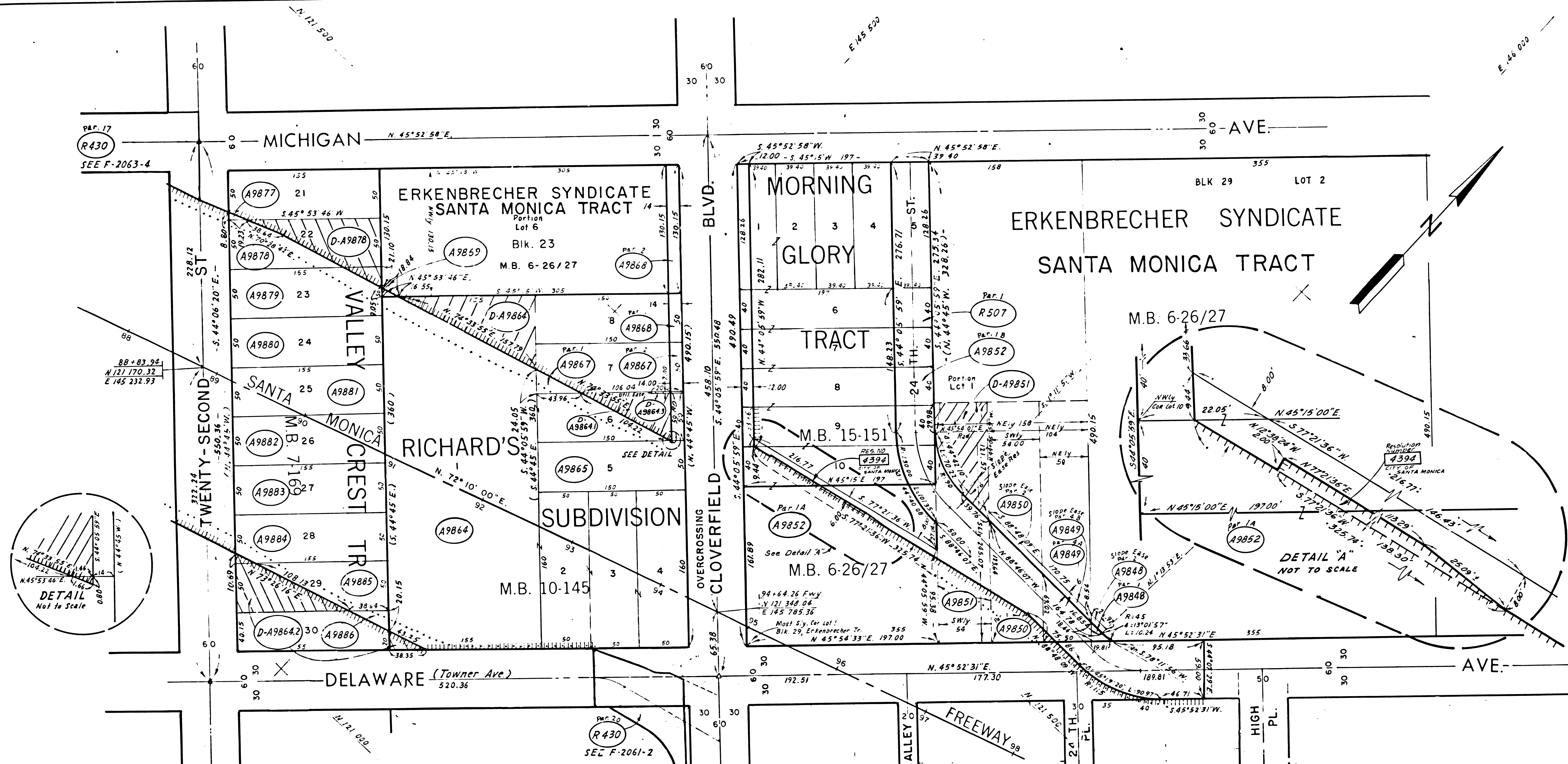

FOR CONTINUATION SEE F-2064-2

PARCEL NO.	GRANTOR OR GRANTEE	INST.	RECORDING DATA	
			DATE	OR

PARCEL NO.	GRANTOR OR GRANTEE	INST.	RECORDING DATA	
			DATE	OR
A9848	The City of Santa Monica	Fee	1-22-62	D1486-778
A9849	R. J. Sutherland, et al	Fee/Con	7-23-63	D2114-926
A9850	Leon Weisler, et ux	Fee	9-26-61	D1366-641
A9851	Chas. H. Dunham, et ux	Fee	10-20-61	D1393-951
D-A9851	State to Sam Kardashian	D.D.	11-7-67	D3823-166
A9852	R. J. Sutherland, et al	Fee/Con	9-16-65	D3051-452
A9864	C. H. Berger, et ux	Fee	8-3-61	D1310-294
D-A9864	State to General Components	D.D.	6-3-64	D2495-390
D-A9864.1	State to Joseph Kessler, et ux	D.D.	9-21-64	D2634-550
D-A9864.2	State to Hebron Chism, et ux	D.D.	7-7-66	D3359-41
A9865	Barbara Jainese, et vir	Fee	5-16-61	D1222-513
A9867	Arnold Doty, et a	Fee	1-10-62	D472-443
A9868	General Components, inc	Fee	2-19-64	D2364-203
A9869	Lawton C. Berry,	Fee	9-8-61	D1348-553
A9877	J. E. Ward, et ux	Fee	3-29-62	D1560-459
A9878	Goldie Goodman, et al	Fee	8-30-61	D1338-982

PARCEL NO.	GRANTOR OR GRANTEE	INST.	RECORDING DATA	
			DATE	OR
D-A9878	Goldie Goodman, et a	Fee	8-30-61	D1338-982
D-A9878	State to G. Wayne Shelley, et al	D.D.	10-7-65	D3074-554
A9879	Ray Siegel, et ux	Fee	8-31-61	D1340-876
A9880	Fred D. Watson, et ux	Fee	6-23-61	D1263-917
A9881	Lee Elizabeth Karrle, et al	Fee	8-18-61	D1326-674
A9882	Raymond J. Buckman, et ux	Fee	10-16-61	D1387-711
A9883	Alrick S. Thomas, et ux	Fee	10-4-61	D1376-524
A9884	Frank Henry Barnes, et ux	Fee	10-18-61	D1390-758
A9885	Beulah Qualls	Fee	9-13-61	D1353-58
A9886	Hebron Chism, et ux	Fee	11-22-61	D1428-222
D-A9864.3	State to General Tel. Co. of Calif	D.D.	11-13-68	D4199-2461247
4394	City of Santa Monica	Res.	9-25-73	D6029-525
R 507	State to City of Santa Monica	Rel.	8-24-67	R2816-253

REVISION DATES			
REV BY	DATE	REV BY	DATE

STATE OF CALIFORNIA  
 TRANSPORTATION AGENCY DEPARTMENT OF PUBLIC WORKS  
 DIVISION OF HIGHWAYS  
 7-LA-10 PM 3.3  
**RIGHT OF WAY RECORD MAP**  
 TWENTY-SECOND ST.  
 to DELAWARE AVE  
 SCALE 1" = 50'  
 DRAFT W. A. MESSING

LEGEND: IF MORE THAN ONE BEARING AND DISTANCE IS SHOWN FOR A LINE, THE ONE IN PARENTHESES IS PREVIOUS RECORD. FILE NO. F 2064-1

**FM 21689-1**

Date: \_\_\_\_\_

FOR CONTINUATION SEE F-2064-1

FOR CONTINUATION SEE F-2064-3

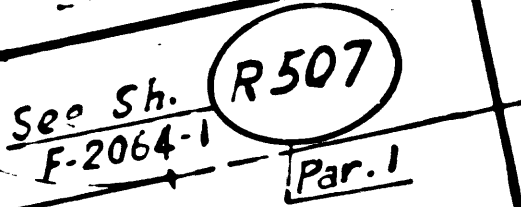
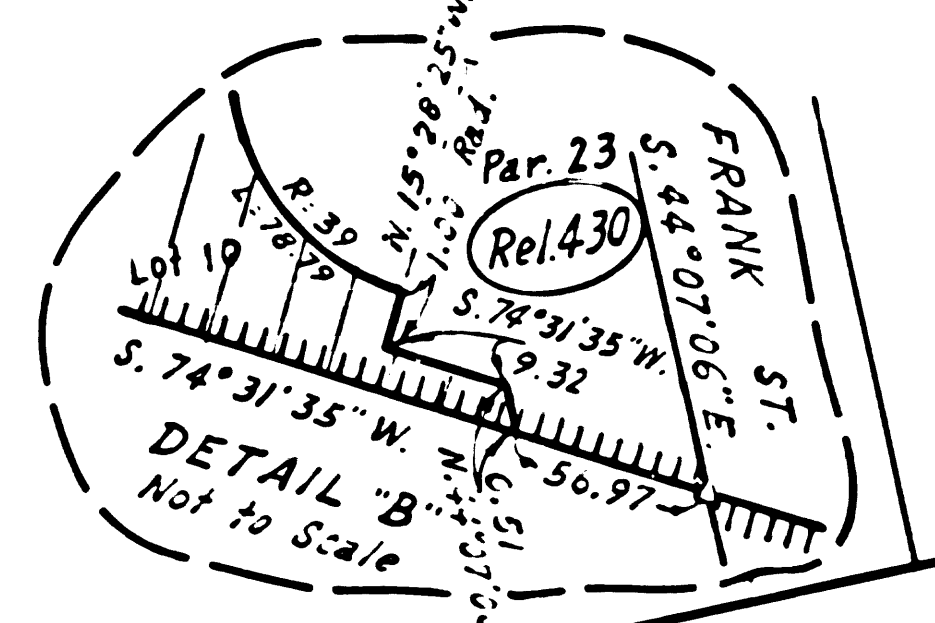
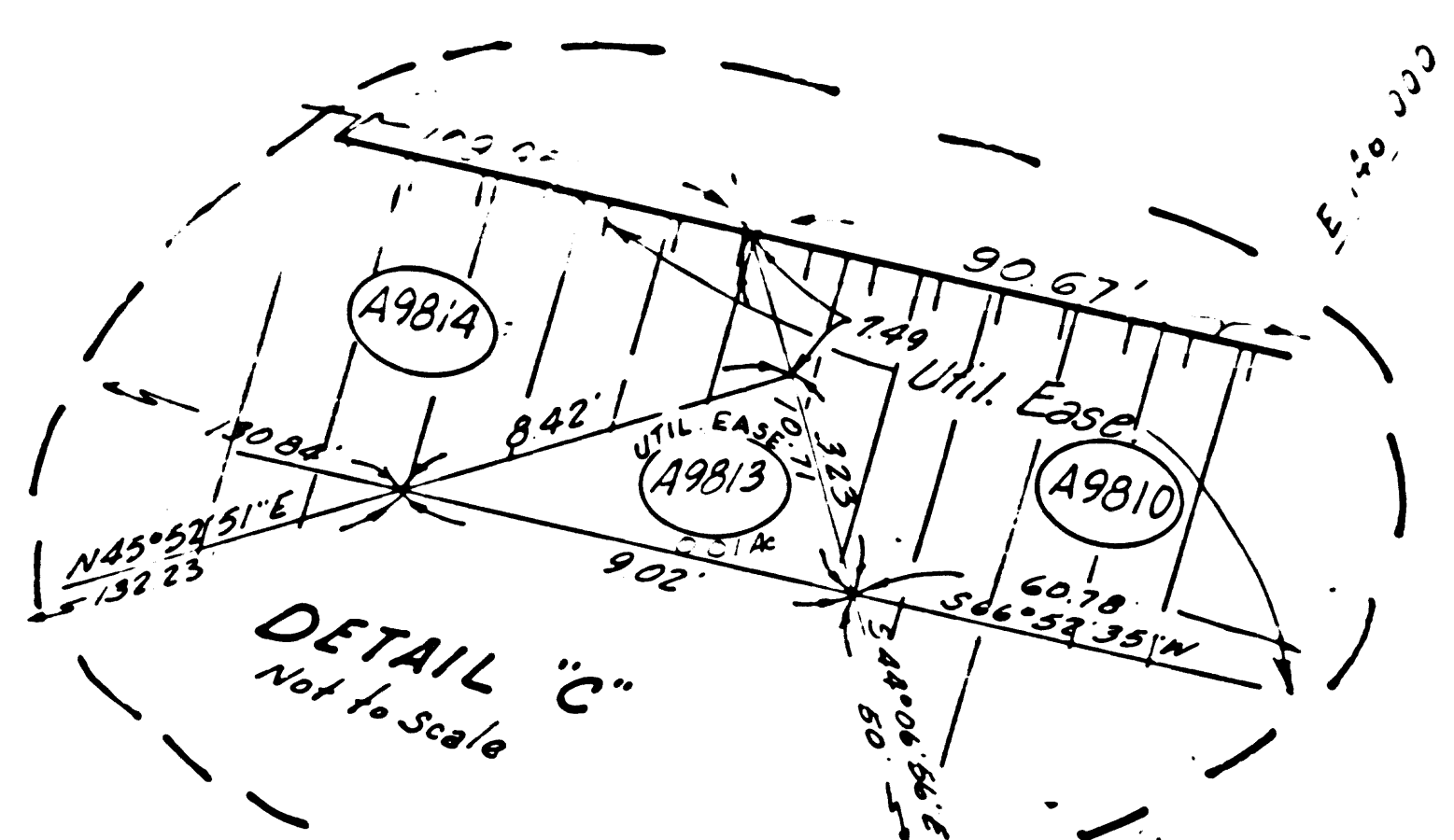
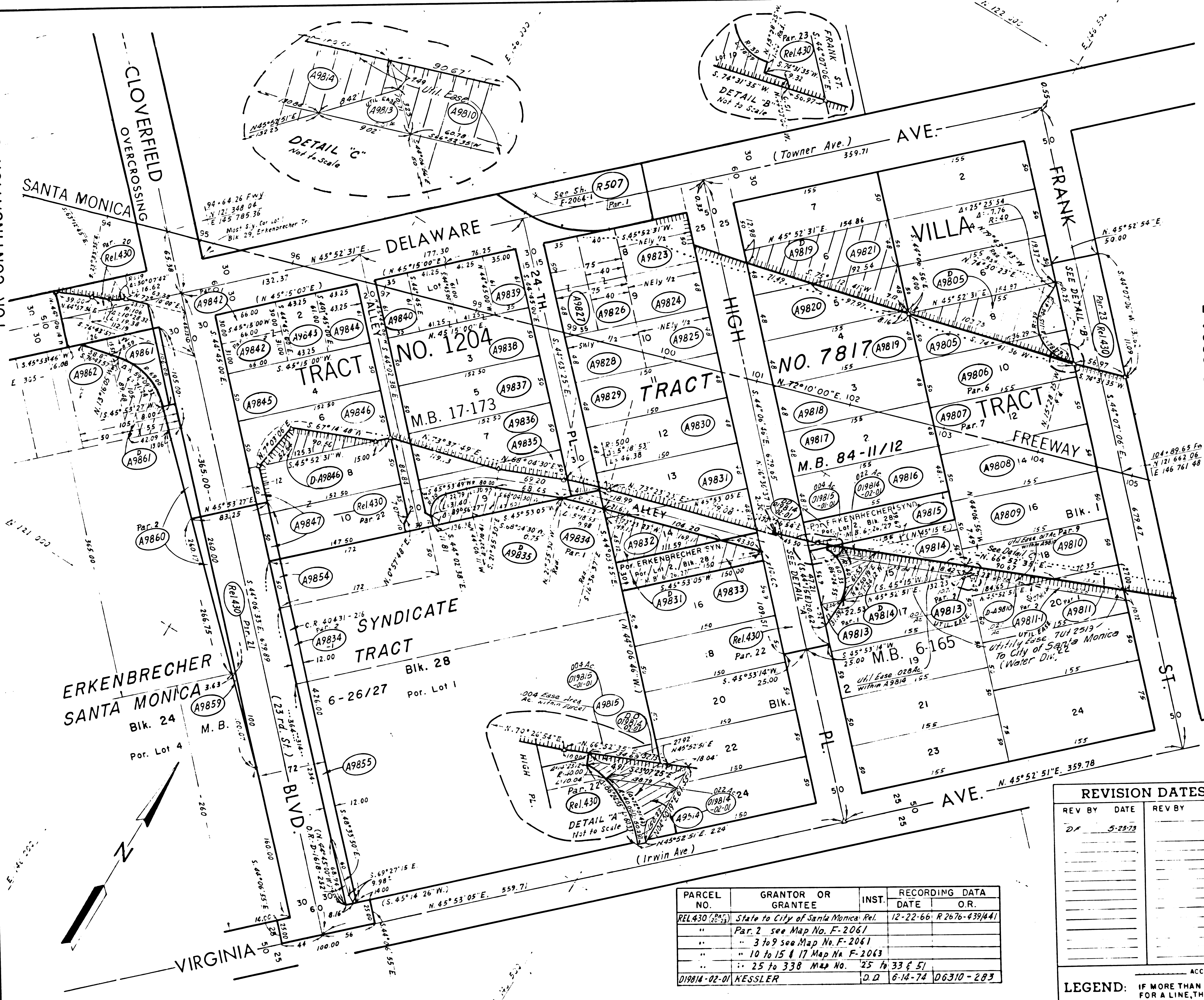

PARCEL NO.	GRANTOR OR GRANTEE	INST.	RECORDING DATA	
			DATE	OR.
A9805	Robert Verschleiser, et al	Fee/cond	10-8-63	D 2211-287
D-A9805	State to Sam V. Kardashian, et al	D.D.	5-1-67	D 3629-612
A9806	Robert Verschleiser, et al	Fee/cond	7-30-63	D 2123-667
A9807	Robert Verschleiser, et al	Fee/cond	7-30-63	D 2123-667
A9808	Willie Campbell	Fee	8-29-62	D 1739-120
A9809	Jose M. Gandara, et al	Fee	12-4-61	D 1638-836
A9810	Robert Verschleiser, et al	Fee/cond	7-30-63	D 2123-667
D-A9810	State to R.M. Kessler	DD	7-10-70	D 2769-419
A9811	Carlos Uvalde Martinez	Fee	6-21-62	D 1657-755
A9811-1	Carlos Uvalde Martinez	Ease	6-21-62	D 1657-755
A9813	Joseph M. Kessler, et al	Fee	3-16-63	D 1952-812
A9814	Macario G. Reynoso, et al	Fee	1-22-62	D 1486-830
D-A9814	State to Joseph M. Kessler	DD	9-9-64	D 2630-859
A9815	William M. Stuber	Fee	12-6-61	D 1441-862
A9816	Julian G. Garcia, et al	Fee	11-1-61	D 1406-330
A9817	Silvestre Canal, et al	Fee	12-14-61	D 1450-481
A9818	Manuel L. Cosio, et al	Fee	1-17-62	D 1482-341
A9819	Pedro Galvan, et al	Fee	1-72-62	D 1477-705
D-A9819	State to Lawrence M. Rosenthal	DD	7-12-67	D 3699-679
A9820	James Blackley, et al	Fee	3-15-62	D 1544-945
A9821	Manuel Ayala Rangel, et al	Fee	2-23-62	D 1521-69
A9823	Floyd L. Paris, et al	Fee	11-2-61	D 1407-914
A9824	Jesse C. Torres, et al	Fee	11-29-61	D 1409-312
A9825	John H. White, et al	Fee	11-29-61	D 1438-42
A9826	Bess L. Milche,	Fee	12-21-61	D 1457-626
A9827	Heinz Weidman, et al	Fee	12-6-61	D 1441-858
A9828	Laura W. Zeller	Fee	3-23-62	D 1554-214
A9829	Angie Ontiveros	Fee	1-25-62	D 1491-164
A9830	Gilbert G. Ross, et al	Fee	11-23-60	D 1043-807
A9831	Beverly D. Dale, et al	Fee	1-27-61	D 1105-794
D-A9831	R.R. Trustham, et al	DD	2-28-68	D 3925-88
A9832	Ronald S. Royer, et al	Fee	1-29-62	D 1472-836
A9833	Raul L. Estrada, et al	Fee	3-13-62	D 1541-616
A9834	Milbert Investment Co., et al	Fee	4-28-65	D 2884-408
A9834-1	Milbert Investment Co., et al	Fee	4-28-65	D 2884-408
A9835	Howard Evans, et al	Fee	12-12-61	D 1447-865
D-A9835	State to Carol Barbara Klein, et al	DD	4-28-65	D 2884-404
A9836	Guy L. Gudmundsen, et al	Fee	8-31-61	D 1340-824
A9837	Royal Miller, et al	Fee	11-2-61	D 1407-858
A9838	Robert Verschleiser, et al	Fee/cond	5-28-63	D 2045-319
A9839	Clayton Hodge, et al	Fee	5-28-63	D 2044-497
A9840	Zulma B. Paris, et al	Fee	11-2-61	D 1407-845
A9842	George H. Knostman, et al	Fee	9-8-61	D 1348-549
A9843	Gertrude Anne Hodson	Fee	10-23-61	D 1395-575
A9844	Bertie C. Day	Fee	1-23-62	D 1488-186
A9845	R.J. Sutherland, et al	Fee/cond	6-26-62	M-1046-495
A9846	Jose Saprien, et al	Fee	9-1-61	D 1342-725
D-A9846	State to Max Kramer, et al	DD	9-14-65	D 3047-875
A9847	Max Kramer, et al	Fee	9-4-63	D 2169-519
A9854	Alberta King	Fee	6-13-63	D 2063-715
A9855	Cloverfield Billmore, et al	Fee/cond	10-3-63	D 2205-784
A9859	John Roncevic	Fee	10-19-62	D 1795-398
A9860	Lincoln Associates, et al	Fee/cond	12-18-63	D 2294-167
A9861	James Fisher, et al	Fee	8-18-61	D 1326-689
D-A9861	State to Edgar Maas, et al	DD	10-4-67	D 3788-694
A9862	James E. Houston, et al	Fee	2-1-63	D 1906-857

PARCEL NO.	GRANTOR OR GRANTEE	INST.	RECORDING DATA
REL 430 (25)	State to City of Santa Monica	Rel.	12-22-66 R 2676-439/441
"	Par. 2 see Map No. F-2061		
"	3 to 9 see Map No. F-2061		
"	10 to 15 & 17 Map No. F-2063		
"	25 to 338 Map No. 25 to 33 & 51		
D19814-02-01	KESSLER	D.D.	6-14-74 D 6310-283

REVISION DATES			
REV BY	DATE	REV BY	DATE
	5-29-73		

**INTERSTATE**  
STATE OF CALIFORNIA

TRANSPORTATION AGENCY      DEPARTMENT OF PUBLIC WORKS

**DIVISION OF HIGHWAYS**  
7-LA-10 PM 3.4

**RIGHT OF WAY RECORD MAP**  
DELAWARE AVE.  
to FRANK ST.

SCALE 1" = 50'  
DRAFT W.A. Messing

ACCESS DENIAL LINE      TOP OF CUT      TOE OF FILL

**LEGEND:** IF MORE THAN ONE BEARING AND DISTANCE IS SHOWN FOR A LINE, THE ONE IN PARENTHESES IS PREVIOUS RECORD.      FILE NO. F 2064-2

Date: \_\_\_\_\_

**FM 21689-2**

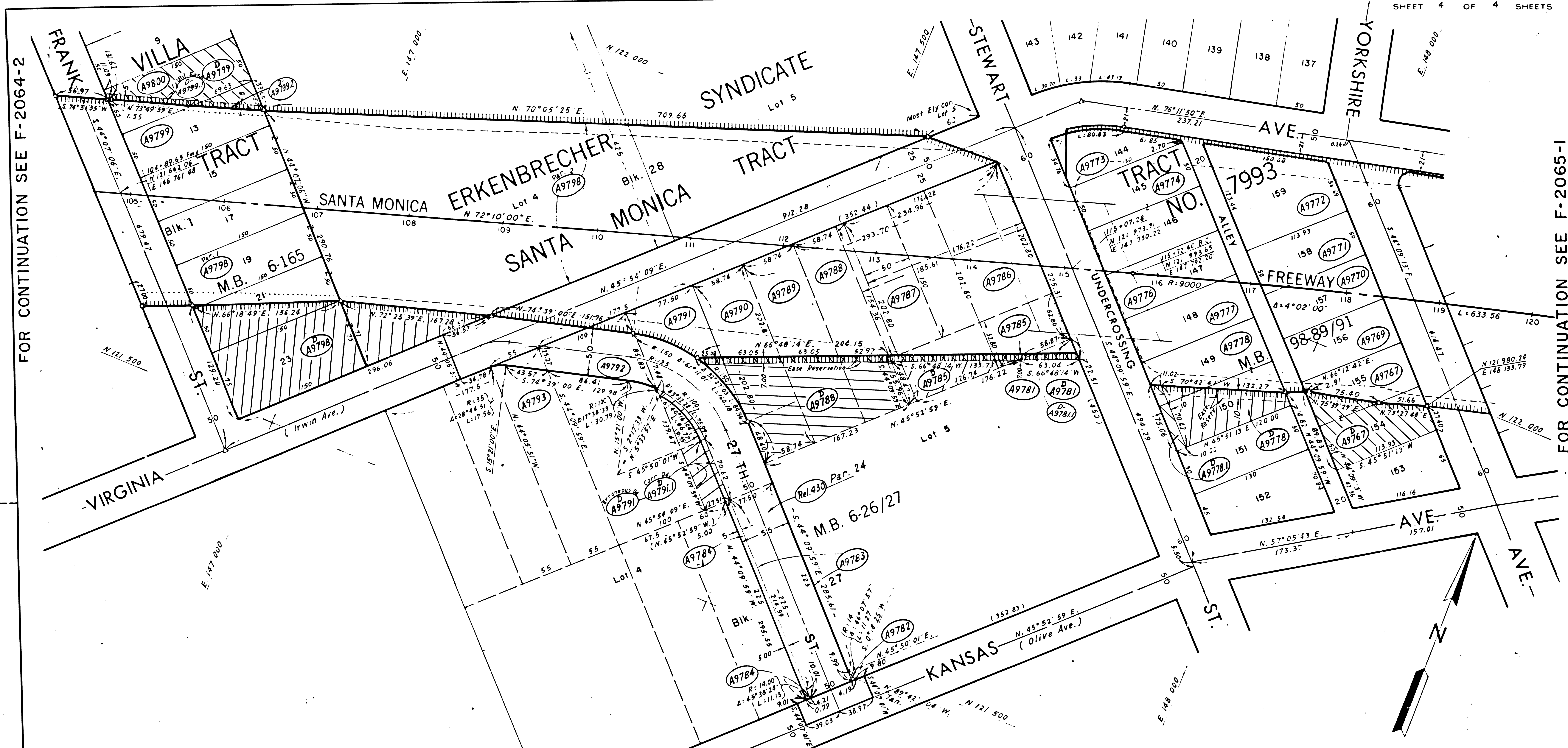

FOR CONTINUATION SEE F-2064-2

FOR CONTINUATION SEE F-2065-1

PARCEL NO.	GRANTOR OR GRANTEE	INST.	RECORDING DATE	OR
A9767	Herman Robertson, et ux	Fee	1-25-63	D1898-548
D-A9767	State to S.R. Dillenbeck, et al	D.D.	10-27-66	D3466-904
A9769	Minoru Oba, et ux	Fee	4-26-60	D1825-688
A9770	Kaoru Shimode, et ux	Fee	2-7-63	D1912-871
A9771	Sam I. Myose, et ux	Fee	5-4-62	D1603-509
A9772	Kazuko Asao	Fee	6-21-62	D1657-780
A9773	Robert O. Starem, et ux	Fee	7-18-62	D1688-479
A9774	Leah Kaplan, et al	Fee	6-22-62	D1659-534
A9776	Ted Iwao Mizukami, et ux	Fee	7-20-62	1691-614
A9777	Jules L. Rosenbaum, et ux	Fee	7-10-62	D1690-69
A9778	Takashi Minazumi, et al	Fee	2-19-63	D1925-509
D-A9778	State to Maurice Lerner, et ux	D.D.	10-4-67	D3788-688
D-A9778.1	State to City of Santa Monica	D.D.	9-8-67	D3761-870
A9781	Colonial Manor, Inc.	Fee	1-25-65	D2775-229
D-A9781	State to Colonial Manor, Inc.	D.D.	10-4-67	D3788-691
A9782	Clifford Hayden, et ux	Fee	1-22-63	D1893-678

PARCEL NO.	GRANTOR OR GRANTEE	INST.	RECORDING DATE	OR
A9783	Bertha Rose Helliker, et al	Fee	6-3-64	D2495-680
A9784	Robert Z. Long, et ux	Fee	11-28-62	D1386-171
A9784-1	Robert Z. Long, et ux	Fee	11-28-62	D1386-171
A9785	James Lewis Jones	Fee	7-20-62	D1691-586
D-A9785	State to Colonial Manor, Inc.	D.D.	3-8-65	D2823-873
A9786	Charlie Thomas, et ux	Fee	5-5-60	D836-821
A9787	Ray Johnson, et ux	Fee	6-18-62	D1652-629
A9788	Percy Randolph, et ux	Fee	6-21-62	D1657-777
D-A9788	State to Clayton Carney, et ux	D.D.	3-7-68	D3933-74
A9789	Verz M. White, et al	Fee	9-6-62	D1747-204
A9790	Julia Ann McGrath	Fee	10-19-62	D1795-403
A9791	Roseita Powers, et ux	Fee	8-17-62	D1726-635
D-A9791	Arthur B. Felske, et al	D.D.	4-2-64	D2419-186
D-A9791.1	Arthur B. Felske, et al	D.D.	1-4-65	D2752-83
A9792	Arthur B. Felske	Fee	2-19-63	D1925-537
A9793	Harvey T. Devantier, et ux	Fee	7-18-62	D1688-481

PARCEL NO.	GRANTOR OR GRANTEE	INST.	RECORDING DATE	OR
A9798	Edward V. Treffinger, et ux	Fee	10-31-61	D1404-744
D-A9798	State to David Simon, et al	D.D.	12-23-66	D3515-87
A9799	Manuel Martinez	Fee	5-16-63	D2030-927
D-A9799	State to Norman P. Dunn, et ux	D.D.	2-27-67	D3568-542
A9800	Marcos C. Manzo, et ux	Fee	12-12-62	D1852-460
Rel 430	State to City of Santa Monica	Rel.	12-14-66	R2676-439
	For remaining parcels see F-2064-2			
D-A9781.1	State to General Tel Co of Calif	D.D.	12-18-68	D4228-9192
D-A9799.1	State to So Calif Edison Co	D.D.	10-17-69	D4281-193194
D-A9799.2	State to Gen Tel Co	D.D.	7-3-70	D4761-844
Rel 430	State to City of Santa Monica	Rel.	12-22-66	R2676-439/441

REVISION DATES			
REV BY	DATE	REV BY	DATE

STATE OF CALIFORNIA  
 TRANSPORTATION AGENCY DEPARTMENT OF PUBLIC WORKS  
 DIVISION OF HIGHWAYS  
 7-LA-10 PM 3.6  
**RIGHT OF WAY RECORD MAP**  
 FRANK ST.  
 TO YORKSHIRE AVE.  
 SCALE 1"=50'  
 DRAFT W.A. Messing

LEGEND: IF MORE THAN ONE BEARING AND DISTANCE IS SHOWN FOR A LINE, THE ONE IN PARENTHESES IS PREVIOUS RECORD. FILE NO. F 2064-3

**FM 21689-3**

Date: