

PARCEL NO.	GRANTOR OR GRANTEE	INST.	RECORDING DATE	OR.
A5587	J N Gray, et al	Fee	8-28-57	55455-225
A7690	D Q Workman et ux	Fee	10-23-61	D1395-598
D-A7690	State to D Q Workman et ux	DD	7-7-66	D3359-21
A7691	C R Fadely et ux	Fee	4-26-61	D1201-96
A7692	G M Neal	Fee	11-21-61	D1426-688
A7693	M A Forman	Fee	2-5-59	D356-323
A7694	S S Brillhart	Fee	12-31-58	D319-664
D-A7694	State to S L Miller, et al	DD	1-16-63	1887-946
A7695	A A Packard, et ux	Fee	12-10-58	D300-919
A7696	Crescent Bay Area Council, B301A	Fee	1-24-61	D1101-462
A7697	A Gabriele, et ux	Fee	11-3-60	D1025-941
A7698 Par 8	I E Rosato, et al	FlCond	7-6-62	D356-126
D-A7698	State to R B Altizer, et ux	DD	7-7-66	D3359-25
A7700 Par 1E	G A Lyddy, et ux	Fee	1-10-62	D1474-514
A7701 Par 7	I E Rosato, et al	FlCond	7-6-62	D1676-126
A7702	C W Corliss et ux	Fee	5-10-62	D1609-927

PARCEL NO.	GRANTOR OR GRANTEE	INST.	RECORDING DATE	O.R.
A7704	L M Oliver	Fee	4-10-62	D1574-550
A7705	E M Turnbull	Fee	5-31-61	D1237-527
A7706	A W Baker, et ux	Fee	11-23-60	D1043-804
A7707	A M Barnard	Fee	1-8-59	D326-35
A7708	Get Co Inc	Fee	8-23-60	D952-813
A7709	H V Nesteruk	Fee	6-28-60	D892-452
A7711	J C Eynde	Fee	4-21-61	D1196-434
D-A7711 Par 1E	State to Riverside Vil Grn	DD	2-13-68	D3911-525
A7712	N B Smith, et ux	Fee	8-4-61	D1311-792
A7713 Par 4	I E Rosato, et al	FlCond	4-30-62	D1597-466
A7714	FD Sparks	Fee	1-12-59	D329-10
A7715	M L Lemmon	Fee	1-27-59	D-345-332
A7716 Par 3	H V Nesteruk, et al	FlCond	6-21-60	D885-692
A7717	J O Blades	Fee	12-23-58	D313-148
A7718	M H Shippi, et al	Fee	7-11-61	D1281-584
A432 Par 4 & 130	State to City of Los Angeles	Rel	12-22-66	R2676-442

PARCEL NO.	GRANTOR OR GRANTEE	INST.	RECORDING DATE	O.R.
D-A7701	State to M Babson, K Speed, et al	DD	12-10-68	D4220-236-238
D-A7705	State to General Telephone Co of Cal	DD	9-19-69	D4502-350-351
D-A7718	State to Martha Marshall	DD	7-19-72	D5537-18
DE 017705-01-03	CITY OF LOS ANGELES	DE	11-17-75	D8872-70
DE C17705-01-02	City of Los Angeles	DD	4-21-76	D7049-753

REVISION DATES			
REV. BY	DATE	REV. BY	DATE

STATE OF CALIFORNIA
 TRANSPORTATION AGENCY DEPARTMENT OF PUBLIC WORKS
 DIVISION OF HIGHWAYS
 7-LA-10 PM4.9
R/W MAP
 BARRINGTON AVE. to FEDERAL AVE.
 SCALE 1"=50'
 DRAFT G E Kinney
INTERSTATE
 FILE NO. F 2066-5

LEGEND: ----- ACCESS DENIAL LINE
 A - Adjusted Calc - Calculated Top of Cut Toe of Fill
 M - Meas. pad CCM - Coordinate Control Map Dig - Dredge DD - Director's Deed

FM 21691-5

Date: _____

- ① S 72° 36' 51" E, 10.00
- ② N 13° 33' 08" E, 20.00
- ③ N 76° 36' 51" W, 10.00
- ④ S 78° 55' 29" W, 22.06
- ⑤ S 78° 55' 29" W, 11.75
- ⑥ S 4° 5' 00" W, 13.00
- ⑦ N 75° 44' 54" W, 8.96
- ⑧ N 33° 6' 57" W, 11.00
- ⑨ S 77° 00' 00" W, 33.82
- ⑩ S 76° 06' 51" E, 20.00

- ① R=5 Δ=2° 22' 06" L=176.4
- ② R=20 Δ=30° 30' 00" L=31.42
- ③ R=20 Δ=90° 00' 00" L=31.42
- ④ R=35.00 Δ=67° 49' 04" L=4.43
- ⑤ R=40.00 Δ=67° 22' 06" L=4.703

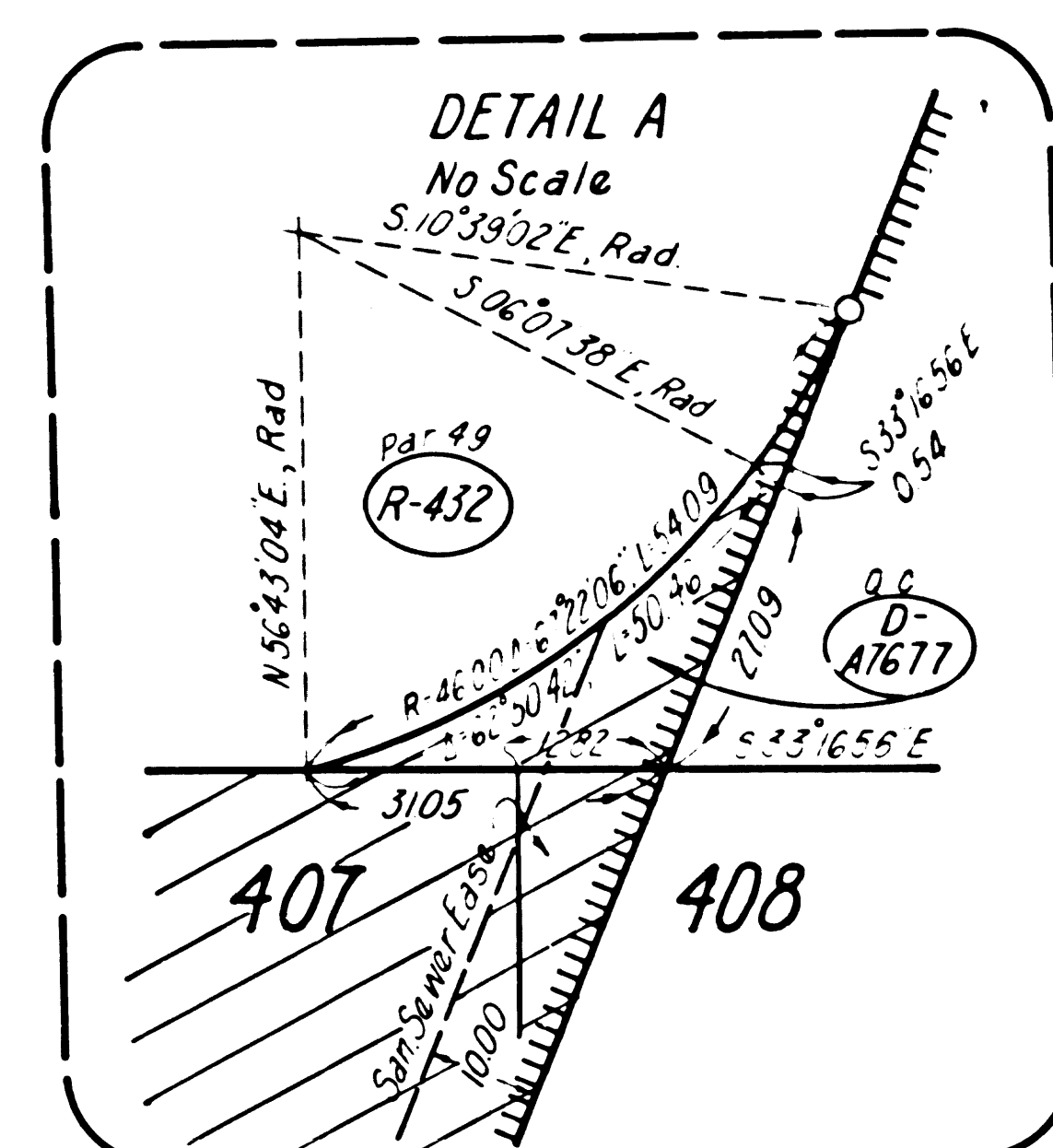

FOR CONTINUATION SEE MAP NO.F 2066-7

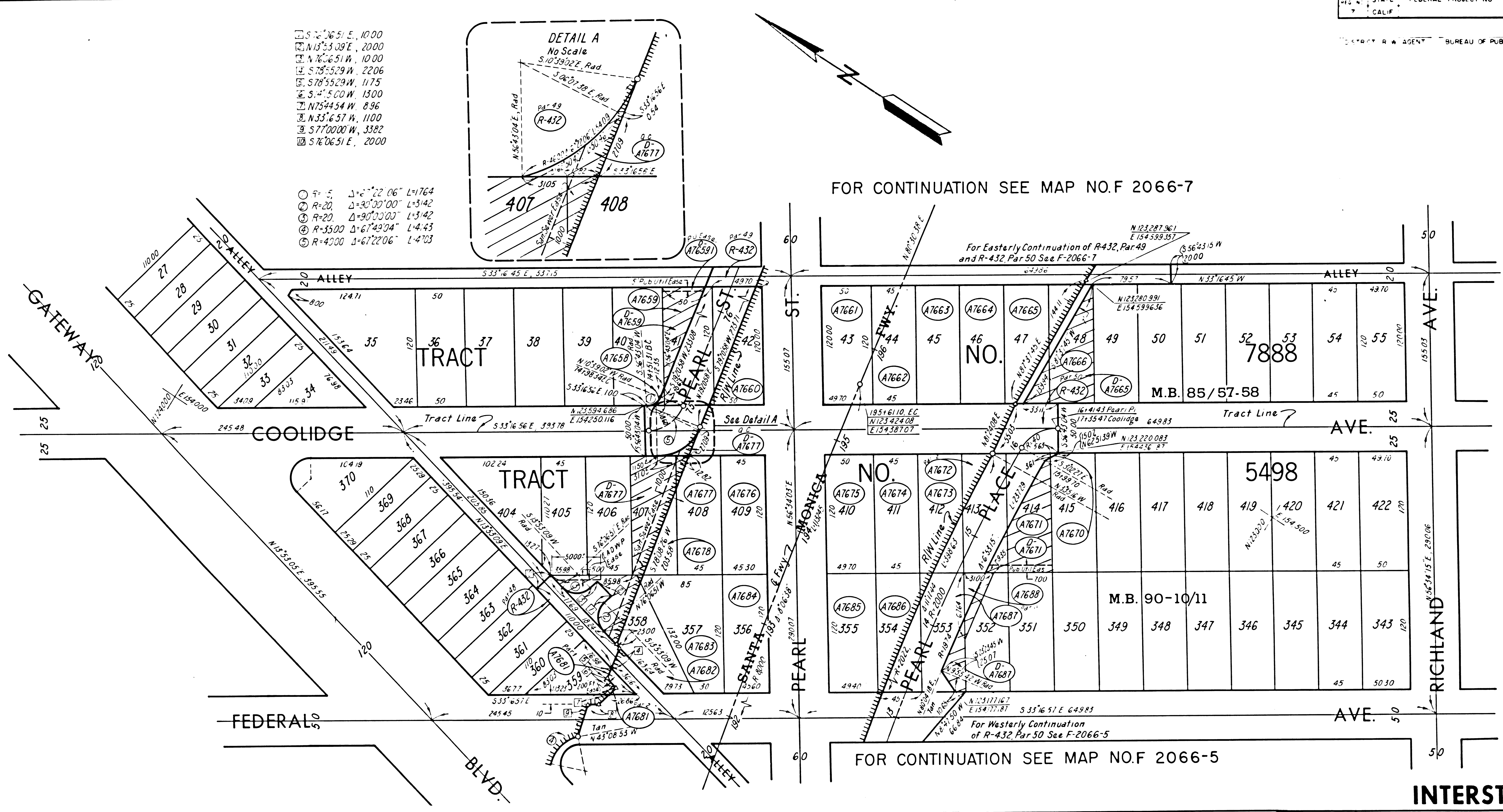

FOR CONTINUATION SEE MAP NO.F 2066-5

PARCEL NO	GRANTOR OR GRANTEE	AREA * ACQ EXCESS TOTAL	INST	RECORDING DATA DATE OR	PARCEL NO	GRANTOR OR GRANTEE	AREA * ACQ EXCESS TOTAL	INST	RECORDING DATA DATE OR	PARCEL NO	GRANTOR OR GRANTEE	AREA * ACQ EXCESS TOTAL	INST	RECORDING DATA DATE OR	PARCEL NO	GRANTOR OR GRANTEE	AREA * ACQ EXCESS TOTAL	INST	RECORDING DATA DATE OR	ISSUE DATE
A7658	Dix		Fee	12-15-61 D1452-8	A7673	Clausar		Fee	11-25-58 D285-906	R432	Los Angeles		Rel	12-22-66 R2676-442/443						
A7659	Preston		Fee	12-13-61 D1449-143	A7674	Cox		Fee	12-9-58 D299-390											
D-A7659	Dix		DD	5-2-68 D3990-210	A7675	Shaver		Fee	12-9-58 D299-393											
D-A76591	Los Angeles		DD	4-10-67 D3608-942	A7676	Barnstein		Fee	12-11-58 D302-285											
A7660	Ingersoll		Fee	5-1-61 D1206-110	A7677	Busch		Fee	12-11-58 D302-257											
A7661	Burgess		Fee	11-12-58 D272-235	D-A7677	Ellison		DD	8-1-66 D3384-836											
A7662	Brooks		Fee	11-7-58 D269-334	A7678	Bajorin		Fee	9-28-61 D1369-984											
A7663	Shuey		Fee	11-5-58 D265-863	A7681	Miller		Fee	10-10-62 D1784-535											
A7664	Lawson		Fee	11-5-58 D265-872	A7682	Webb		Fee	8-1-60 D928-779											
A7665	Arnet		Fee	11-12-58 D272-221	A7683	Bridges		Fee	3-2-59 D383-347											
D-A7665	Fisher		DD	7-11-68 D4062-444	A7684	Thorndyke		Fee	2-2-59 D351-615											
A7666	Shiffer		Fee	11-25-58 D285-918	A7685	Hanrichs		Fee	1-7-59 D324-688											
A7670	Jamas		Fee	11-20-61 D1425-368	A7686	Bushow		Fee	9-22-59 D609-668											
A7671	Johnson		Fee	4-25-61 D1199-527	A7687	Karches		Fee	4-13-61 D1187-505											
D-A7671	Jamas		DD	5-31-66 D3320-564	D-A7687	Spencer		DD	2-2-66 D3196-83											
A7672	Rosato		F/C	7-6-62 D1676-126	A7688	Rosato		F/C	7-6-62 D1676-126											

INTERSTATE
 STATE OF CALIFORNIA
 TRANSPORTATION DEPARTMENT OF
 AGENCY PUBLIC WORKS
DIVISION OF HIGHWAYS
R/W MAP
 NO.F 2066-6
 07-LA-10 PM 4.9
 SCALE 1"=50' DATE _____
 RWPE _____ SR _____

LEGEND: [Symbol] ACCESS DENIED [Symbol] EXCLUDES STREET AREA
 [Symbol] AREA IN SQUARE FEET UNLESS OTHERWISE NOTED
 [Symbol] PREVIOUS RECORD DATA [Symbol] INCLUDES EASEMENT AREA

FM21691-6

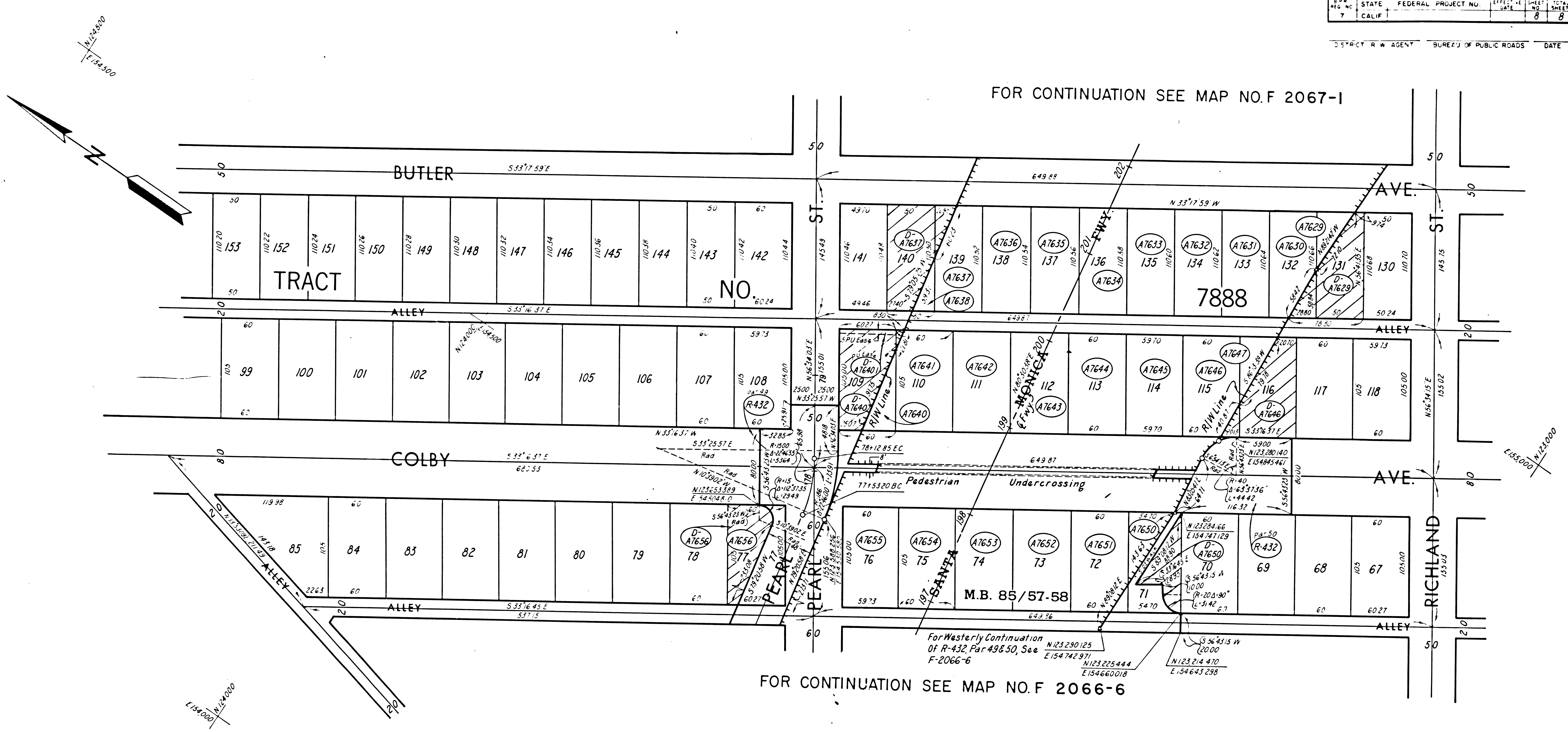

FOR CONTINUATION SEE MAP NO.F 2067-1

FOR CONTINUATION SEE MAP NO.F 2066-6

PARCEL NO.	GRANTOR OR GRANTEE	AREA *			INST.	RECORDING DATA		PARCEL NO.	GRANTOR OR GRANTEE	AREA *			INST.	RECORDING DATA		PARCEL NO.	GRANTOR OR GRANTEE	AREA *			INST.	RECORDING DATA		ISSUE DATE
		ACQ	EXCESS	TOTAL		DATE	OR			DATE	OR	ACQ		EXCESS	TOTAL			DATE	OR	DATE		OR	ACQ	
A7629	James				Fee	4-25-61	D1199-550	A7642	Gelcich				Fee	10-29-58	D259-717	R-432	Los Angeles							
D-A7629	Clugston				DD	2-2-66	D3196-79	A7643	Allen				Fee	3-17-59	D400-722									
A7630	Long				Fee	6-9-60	D872-604	A7644	Hanes				Fee	10-31-58	D262-818									
A7631	Kendall				Fee	7-11-60	D905-658	A7645	Raitt				Fee	11-3-58	D264-453									
A7632	Bird				Fee	11-21-60	D1040-655	A7646	Brock				Fee	9-29-61	D1371-792									
A7633	Grip				Fee	11-20-58	D281-446	D-A7646	Bashor				DD	8-1-66	D3384-832									
A7634	Horwitz				Fee	11-17-58	D277-218	A7647	Brand				Fee	12-27-61	D1460-713									
A7635	Cogan				Fee	11-13-58	D273-988	A7650	Stephens				Fee	8-5-59	D561-357									
A7636	Hall				Fee	12-9-58	D299-425	D-A7650	Schwader				DD	5-31-66	D3320-560									
A7637	Gainey				Fee	6-18-61	D1251-13	A7651	Henning				Fee	11-6-58	D267-777									
D-A7637	Adams				DD	3-3-61	D3574-196	A7652	Charles				Fee	11-3-58	D264-502									
A7638	Andersen				Fee	8-29-61	D1340-767	A7653	Puklus				Fee	10-27-58	D256-775									
A7640	Bartholomew				Fee	5-15-61	D1221-114	A7654	Harris				Fee	11-5-58	D265-875									
D-A7640	Fisher				DD	5-1-67	D3629-397	A7655	Berg				Fee	11-12-58	D272-212									
D-A7640	Los Angeles				DD	4-10-67	D3608-939	A7656	Howell				Fee	6-12-61	D1249-578									
A7641	Appelborn				Fee	8-3-61	D1310-257	D-A7656	Swank				DD	4-2-68	D3958-559									

INTERSTATE

STATE OF CALIFORNIA
 TRANSPORTATION DEPARTMENT OF
 AGENCY PUBLIC WORKS
 DIVISION OF HIGHWAYS

R/W MAP

NO.F 2066-7
 07-LA-10 PM5.1

SCALE 1"=50' DATE _____
 RWPE _____ SR _____

LEGEND: ACCESS DENIED EXCLUDES STREET AREA
 AREA IN SQUARE FEET UNLESS OTHERWISE NOTED
 RIGHT OF WAY EASEMENT AREA

FM 21691-7