

CURVE DATA

Ⓐ	R: 45'	Δ: 18°26'03"	L: 14.48'
Ⓑ	R: 45'	Δ: 30°46'12"	L: 24.17'
Ⓒ	R: 40'	Δ: 99°00'40"	L: 69.12'
Ⓓ	R: 50'	Δ: 36°54'48"	L: 32.21'
Ⓔ	R: 50'	Δ: 66°55'13"	L: 38.40'

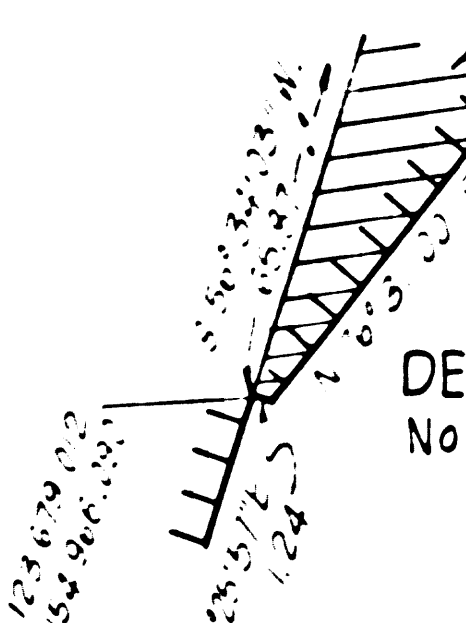

PARCEL NO	GRANTOR OR GRANTEE	AREA *			INST	RECORDING DATA		PARCEL NO	GRANTOR OR GRANTEE	AREA *			INST	RECORDING DATA		PARCEL NO	GRANTOR OR GRANTEE	AREA *			INST	RECORDING DATA		ISSUE DATE
		ACO	EXCESS	TOTAL		DATE	OR			ACO	EXCESS	TOTAL		DATE	OR			ACO	EXCESS	TOTAL		DATE	OR	
17523	C.F. Edwards, et ux				Fee	2-23-53	D359-200	17600	J.A. Dair, et ux				Fee	3-31-59	D415-804	17616	F. Admire, et ux				Fee	6-2-60	D866-724	
17524	E.B. Cuskerton, et ux				Fee	6-24-53	D333-416	17601	H.J. Percy, et ux				Fee	4-13-53	D430-889	17617	F.A. Viggano, et ux				Fee	5-3-62	D1601-788	
17585	A.W. Ashton, et ux				Fee	5-27-60	D360-500	17602	P.W. Thomas, et ux				Fee	8-3-60	D931-647									
17586	P.J. Burgner, et ux				Fee	6-1-60	D864-135	17603	C. Barnes, et al				Fee	10-5-61	D1378-19	17620	E.A. Platek, et al				Fee	3-5-60	D935-748	
17587	P.E. MacGowan, et ux				Fee	6-11-59	D436-603	17604	J.R. Lloyd, et ux				Fee	8-8-60	D937-117	17621	H.E.L. Lupton, et ux				Fee	3-29-61	D1171-126	
17588	J. George, et ux				Fee	5-23-60	D795-997	17607	Jennie N. Brink				Fee	8-1-61	D1320-599	17622	G. Basner, et ux				Fee	2-1-61	D1110-413	
17589	P.E. Howell, et al				Fee	7-7-60	D902-530	17608	S.V. Michalek, et ux				DD	6-12-69	D4400-122	17624	Eileen L. Hunn				Fee	11-24-59	D672-841	
17590	E.E. Hill, et ux				DD	5-6-66	D3237-107	17609	State to L.J. Price, et ux				Fee	6-24-60	D889-419	17625	J.R. Sheers, et ux				Fee	4-16-59	D435-439	
17590	State to W.S. Stevens				Fee	4-10-61	D1183-78	17610	J.C. Miller, et ux				Fee	6-29-60	D893-921	17626	J.G. Holoubek, et al				Fee	6-6-60	D869-813	
17591	D. Branstrub, et ux				Fee	7-11-61	D1281-606	17611	B.D. Lewis, et al				Fee	4-29-59	D449-707	17627	E.J. Webb, et ux				Fee	6-23-60	D887-889	
17597	A.J. Gomes, et ux				Fee	3-26-59	D411-517	17612	C.C. Matsuura, et ux				Fee	6-8-59	D494-14	17628	Ellen K. Rollo				Fee	7-14-60	D910-128	
17598	B. B. Stevens, et ux				Fee	3-26-59	D411-517	17612	N. Glance, et ux				Fee	6-2-59	D419-506									
17598	State to A. Gomes, et ux				DD	5-31-66	D3320-556	17613	R.E. Fessenden, et ux				Fee	3-31-59	D415-842						Rel	12-29-65	R2456-751	
17599	E.J. Dunne, Jr., et ux				Fee	4-13-59	D430-892	17614	W. Morimoto, et ux				Fee	6-1-60	D864-144									
								17615	J.V. Nekomans, et ux				Fee	6-1-60	D864-144									

REF. CCM 220.07 INTERSTATE  
 STATE OF CALIFORNIA  
 TRANSPORTATION DEPARTMENT OF  
 AGENCY PUBLIC WORKS  
 DIVISION OF HIGHWAYS  
 (OLD LA-173-LA)  
**R/W MAP**  
 NO. F2067-1  
 07-LA-10 P.M. 5.1  
 SCALE 1" = 50' DATE 3-17-75  
 RWPE W. LEONARD SR. R. FOLKINS

LEGEND: ACCESS DENIED EXCLUDES STREET AREA  
 \* AREA IN SQUARE FEET UNLESS OTHERWISE NOTED  
 ( ) PREVIOUS RECORD DATA INCLUDES EASEMENT AREA

**FM 21692-1**



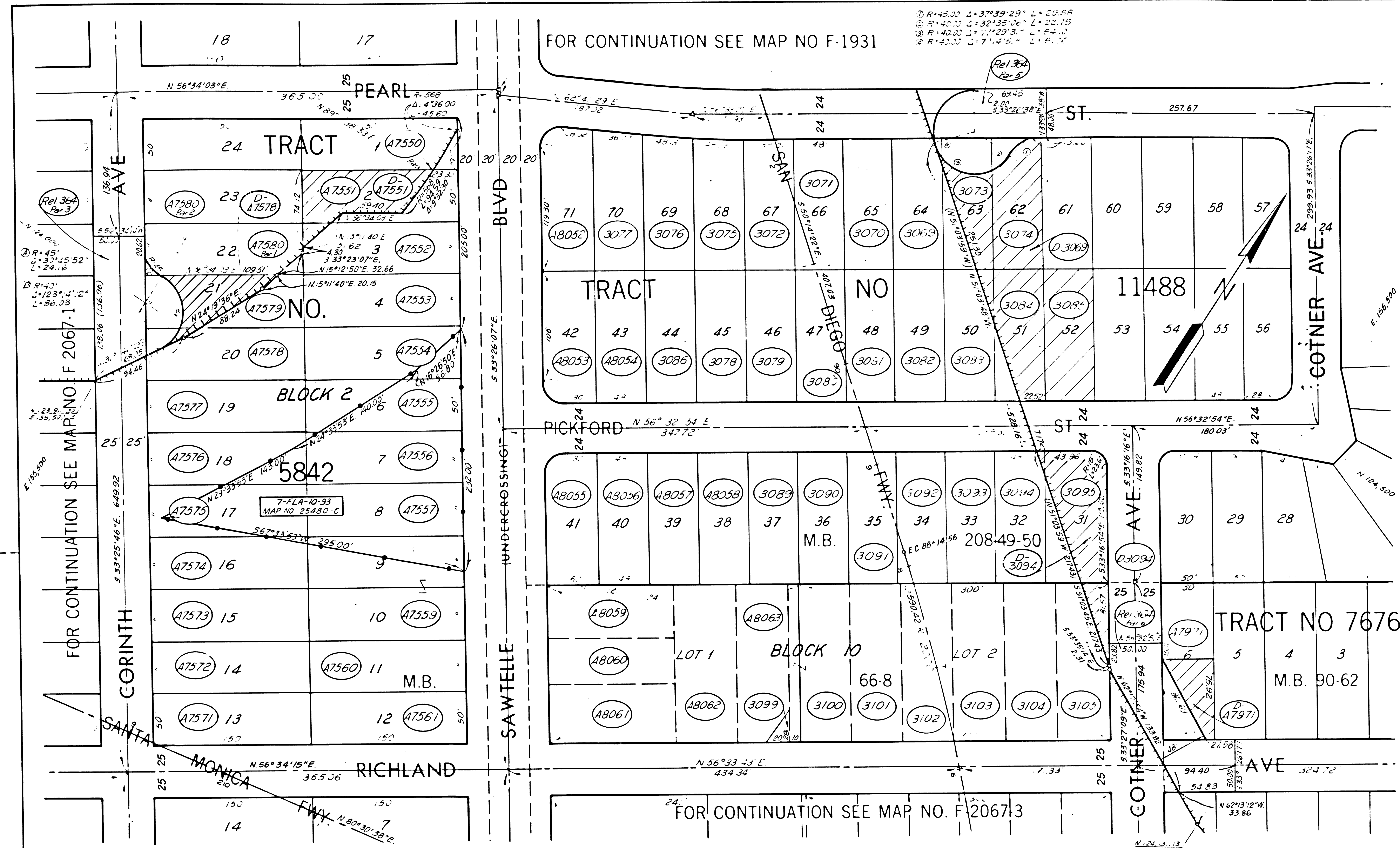

PARCEL NO.	GRANTOR OR GRANTEE	AREA * ACO EXCESS TOTAL	INST	RECORDING DATA DATE OR
A8058	SMITH		FEE	9-20-60 D980-84
A8059	CWELL		FEE	3-30-61 D1172-580
A8060	RUBIDOLX		FEE	3-24-61 D1166-652
A8061	RINGER		FEE	4-11-61 D1184-526
A8062	RICCIARDI		FEE	8-29-60 D958-912
A8063	LAUDER		FEE	8-15-60 D944-420
A7971	VAUGHT		FEE	6-19-61 D1257-309
DA7971	SHAWHART		DD	10-7-66 D3449-250

PARCEL NO.	GRANTOR OR GRANTEE	AREA * ACO EXCESS TOTAL	INST	RECORDING DATA DATE OR	PARCEL NO.	GRANTOR OR GRANTEE	AREA * ACO EXCESS TOTAL	INST	RECORDING DATA DATE OR	PARCEL NO.	GRANTOR OR GRANTEE	AREA * ACO EXCESS TOTAL	INST	RECORDING DATA DATE OR	PARCEL NO.	GRANTOR OR GRANTEE	AREA * ACO EXCESS TOTAL	INST	RECORDING DATA DATE OR
Rel 304	REVILL		FEE	12-29-65 R2456-751	3083	FITTON		FEE	12-29-65 R2456-751	3103	EPLEY		FEE	8-5-55 48578-446	A7572	KILLIAN		FEE	4-24-59 D144-611
3069	REVILL		FEE	2-5-50 50324-302	3084	PORTER		FEE	3-22-56 50623-237	3104	HAPFLINGER		FEE	3-23-56 50682-187	A7573	MALISTER		FEE	6-6-60 D863-810
D-3069	STATE OF CALIF		J	8-29-60 234-2-53	3085	RISAVY		FEE	2-28-56 50438-69	3105	SIMPSON		FEE	3-23-56 50682-143	A7574	LONG		FEE	6-9-60 D872-598
3070	LEWIS		FEE	1-24-56 50332-192	3086	POTTLE		FEE	1-23-56 52988-258	A7551	RABOLD		FEE	1-23-57 53257-392	A7575	SCHMIDT		FEE	10-24-61 D1396-850
3071	SACCOMIGNO		FEE	3-8-56 50542-352	3089	ACKERMAN		FEE	1-8-57 53297-158	A7552	NOBLE		FEE	11-1-61 D1406-360	A7576	AKOURY		FEE	1-11-61 D1088-501
3072	SMITH		FEE	2-3-56 51225-244	3090	CARLETON		FEE	4-4-51 35970-432	A7553	COYLE		FEE	10-3-61 D1385-570	A7577	SCLABASSI		FEE	11-6-61 D1387-725
3073	LUNDSTROM		FEE	7-2-55 48326-180	3091	CHAPMAN		FEE	3-25-54 44167-227	A7554	ZICKLIN		FEE	10-25-61 D1398-464	A7578	CALDER		FEE	2-2-66 D3196-75
3074	DONHAM		FEE	3-5-51 50387-424	3092	REMOND		FEE	1-7-57 53286-342	A7555	GRIFFY		FEE	5-4-61 D1210-539	A7579	FOUTS		FEE	7-10-61 D1279-994
3075	WALTER		FEE	1-7-57 53286-342	3093	FEICK		FEE	5-16-56 51195-343	A7556	VARLEY		FEE	4-12-61 D1185-920	A7580	CALDER		FEE	12-29-61 D1464-313
3076	SMITH		FEE	2-11-51 53612-382	3094	CUTFORTH		FEE	3-4-51 53320-613	A7557	LUNDQUIST		FEE	4-14-61 D1188-979	A8052	SIEGEL		FEE	11-3-60 D1025-946
3077	M.L.C.		FEE	3-4-51 53320-613	D-3094	KARZ		FEE	2-4-56 50307-33	A7558	HICKENBOTOM		FEE	6-6-62 D1638-372	A8053	HOOPER		FEE	10-27-61 D1401-491
3078	BISHOP		FEE	12-26-56 53206-265	3095	OHLSEN		FEE	3-19-57 53958-178	A7559	ALWAG		FEE	5-12-59 D463-918	A8054	LEIBERG		FEE	9-23-60 D984-460
3079	LAKE		FEE	1-7-57 53285-264	3099	LAUDER		FEE	12-18-56 53155-8	A7560	MCGRAW		FEE	9-2-60 D965-318	A8055	MERRILL		FEE	11-30-60 D1049-848
3080	HAZZARD		FEE	5-23-56 51262-34	3100	HAMMOND		FEE	3-1-56 50469-134	A7561	HEINZ		FEE	3-1-60 D765-530	A8056	MALONEY		FEE	12-9-60 D1060-310
3081	FLETCHER		FEE	5-22-56 51245-268	3101	SHAWHART		FEE	6-3-55 12101-131	A7571	HELLHAKE		FEE	8-2-60 D930-155	A8057	HELLHAKE		FEE	8-2-60 D930-155
3082	YOUNG		FEE	5-26-55 47895-362	3102	MOSER													

REF: CCM 220.07

**INTERSTATE**

STATE OF CALIFORNIA  
BUSINESS & TRANSPORTATION AGENCY,  
DEPARTMENT OF TRANSPORTATION  
(OLD LA-173-LA)

**R/W MAP**  
NO. F2067-2

07-LA-10 P.M. 5.3

DATE 3-12-75  
SR FOLKINS

LEGEND: ACCESS DENIED \* EXCLUDES STREET AREA  
PREVIOUS RECORD DATA SPECIAL USE AREA

**FM 21692-2**







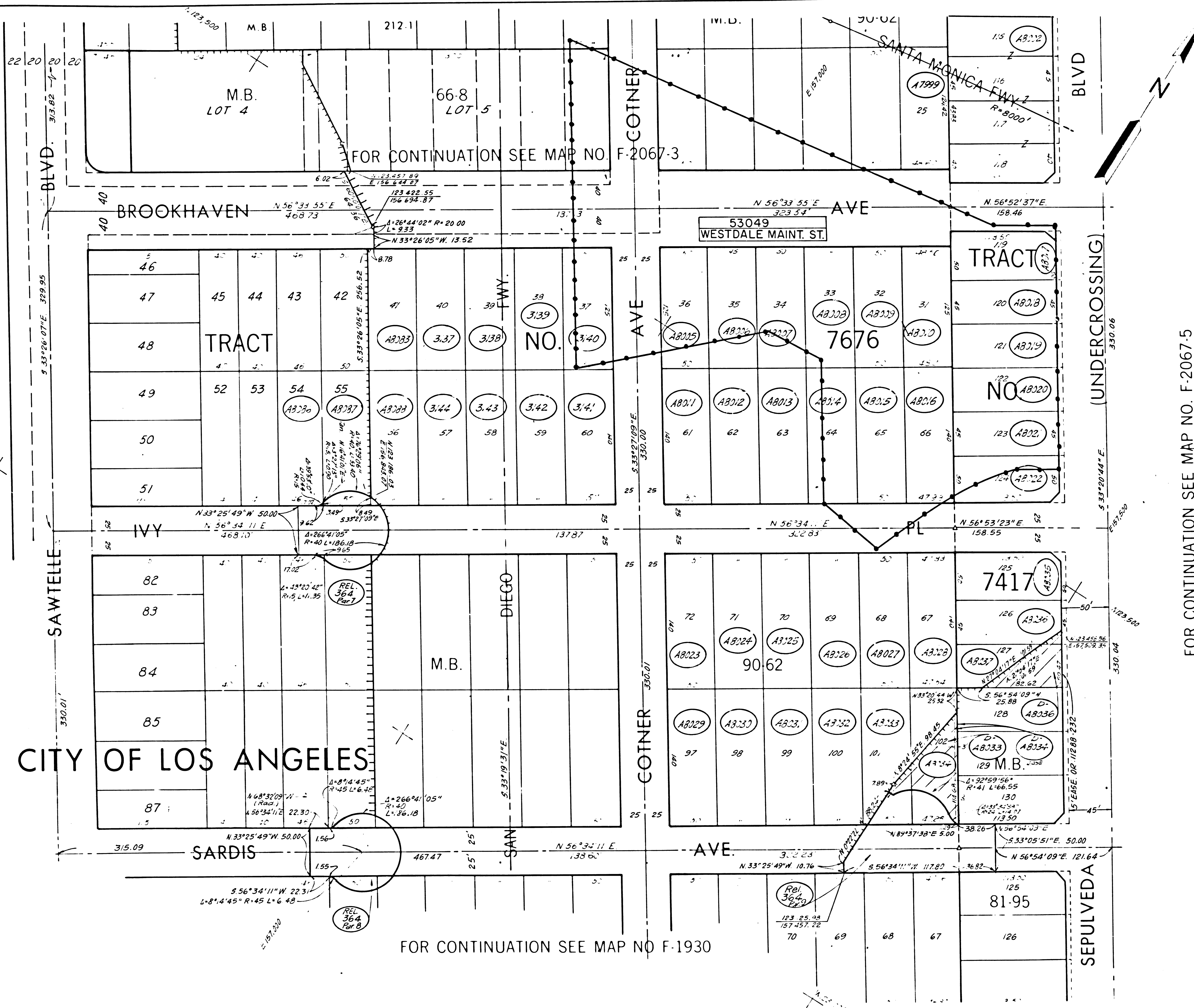



FOR CONTINUATION SEE MAP NO. F2067-6

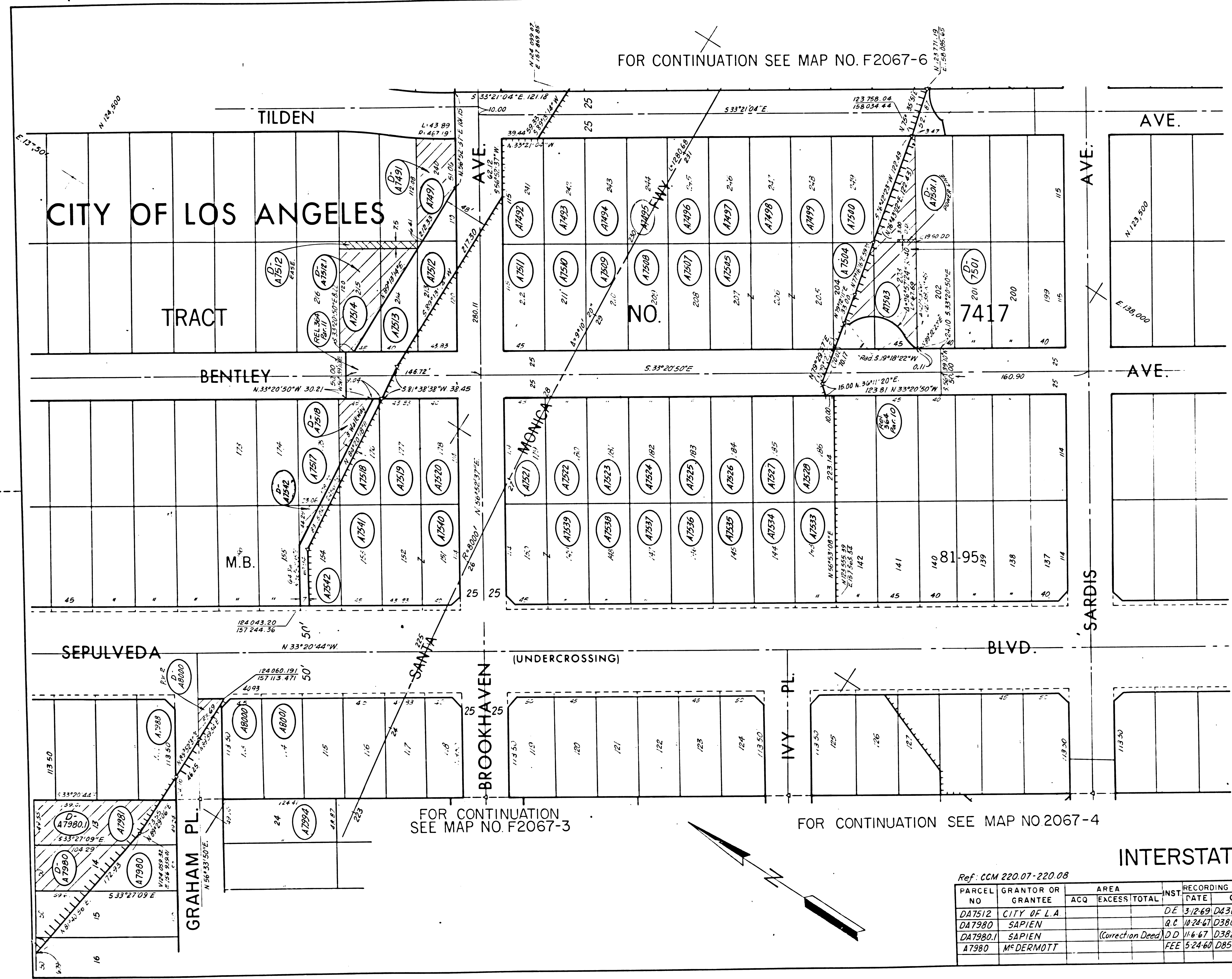

PARCEL NO.	GRANTOR OR GRANTEE	AREA * ACQ EXCESS TOTAL	INST DATE OR	RECORDING DATA DATE OR
A7491	ATWOOD		FEE 425-61	D189-540
DA7491	HAWTHORNE		DD 826-66	D3411-5
A7492	FALES		FEE 63-60	D865-15
A7493	MUELLER		FEE 624-60	D889-470
A7494	CLAUSEN		FEE 616-60	D880-728
A7495	CARTER		FEE 526-60	D858-996
A7496	MADRID		FEE 523-60	D854-521
A7497	FELLBAUM		FEE 61-60	D864-147
A7498	GEISLER		FEE 220-61	D1128-908
A7499	LaFORGE		FEE 6-60	D868-789
A7500	SIMPSON		FEE 919-60	D978-689
A7501	KIRSTEIN		FEE 3-11-60	D778-299
DA7501.1	CITY OF L.A.		DD 92-65	D3037-678
A7503	LASKOWITZ		FEE 5-19-61	D1226-855
A7504	PERRAUDIN		FEE 12-9-60	D1060-317
A7505	GAHAGAN		FEE 921-60	D981-513
A7507	ALVARADO		FEE 728-60	D925-261
A7508	BAILEY		FEE 6-10-60	D874-207
A7509	GREIN		FEE 722-61	D919-508
A7510	MORRISON		FEE 6-8-60	D870-445
A7511	ARMOUR		FEE 11-3-60	D1025-932
A7512	SAYLER		FEE 4-24-61	D1198-51
DA7512.1	ALVAREZ		DD 10-3-62	D5432-825
A7513	JORRIS		FEE 720-62	D1691-600
A7514	HORWITZ		FEE 1-31-62	D1497-588
A7517	STOREY		FEE 4-21-61	D1196-453
A7518	SCOTFORD		FEE 4-7-61	D1181-513
DA7518	LEABOV		DD 2-5-70	D4626-681
A7519	JOHNSON		FEE 8-12-59	D568-955
A7520	FINDLAY		FEE 8-3-59	D558-408
A7521	BROWN		FEE 8-11-59	D567-356
A7522	ROUSE		FEE 8-6-59	D562-829
A7523	GRUNDMAN		FEE 8-23-60	D952-803
A7524	HORVATH		FEE 10-13-60	D1003-905
A7525	HENNESSY		FEE 1-27-61	D1105-787
A7526	ZACCANTI		FEE 9-21-60	D981-489
A7527	GAHAGAN		FEE 9-16-60	D977-153
A7528	SISK		FEE 1-20-61	D1098-680
A7533	SEGAL		FEE 11-3-60	D1025-929
A7534	HORWITZ		FEE 11-1-60	D1023-88
A7535	MAHAN		FEE 10-14-60	D1006-182
A7536	TAYLER		FEE 12-8-61	D1444-966
A7537	MORRIS		FEE 1-18-61	D1095-566
A7538	JOHNSON		FEE 11-8-60	D1039-696
A7539	FISHER		FEE 11-21-60	D1040-696
A7540	AYERS		FEE 8-13-59	D570-489
A7541	TEETER		COND 1-19-62	D1486-8
A7542	REID		FEE 5-10-61	D1216-841
DA7542	PRIESTER		DD 4-2-69	D3958-557
A7988	BANNER		FEE 1-24-62	D1489-623
A8000	FERRO		FEE 7-13-59	D533-893
DA8000	BANNER		DD 7-16-64	D2552-774
A8001	WHEATON		FEE 9-1-59	D590-237
REL 36-2	CITY OF L.A.		REL 12-29-69	R2456-751
DA7980	SAPIEN		DD 12-23-68	D3515-78
A7991	MILLS		FEE 5-1-61	D1206-113
A7994	VANN		FEE 4-3-59	D421-211
DA7501	JONES		DD 11-4-65	D3106-15

FOR CONTINUATION SEE MAP NO. F2067-3

FOR CONTINUATION SEE MAP NO. 2067-4

INTERSTATE

Ref: CCM 220.07-220.08

PARCEL NO.	GRANTOR OR GRANTEE	AREA ACQ EXCESS TOTAL	INST DATE OR	RECORDING DATA DATE OR
DA7512	CITY OF L.A.		DD 3-12-69	D4304-769
DA7980	SAPIEN		DD 10-24-67	D3807-767
DA7980.1	SAPIEN	(Correction Deed)	DD 11-6-67	D3821-340
A7980	McDERMOTT		FEE 5-24-60	D856-44

STATE OF CALIFORNIA  
BUSINESS & TRANSPORTATION AGENCY  
DEPARTMENT OF TRANSPORTATION  
(OLD LA-173-LA)  
**R/W MAP**  
NO. F2067-5  
07-LA-10 P.M. 5.5  
50 0 50  
R W P E LEONARD DATE 3-14-75  
SR FOLKINS

LEGEND: EXCLUDES STREET AREA  
241.2 SQUARE FEET UNLESS OTHERWISE NOTED  
(C) INCLUDES RECORD DATA

**FM 21692-5**







FOR CONTINUATION SEE MAP NO. F2067-8

STATE FEDERAL PROJECT NO. SHEETS  
CALIF.

CITY OF LOS ANGELES

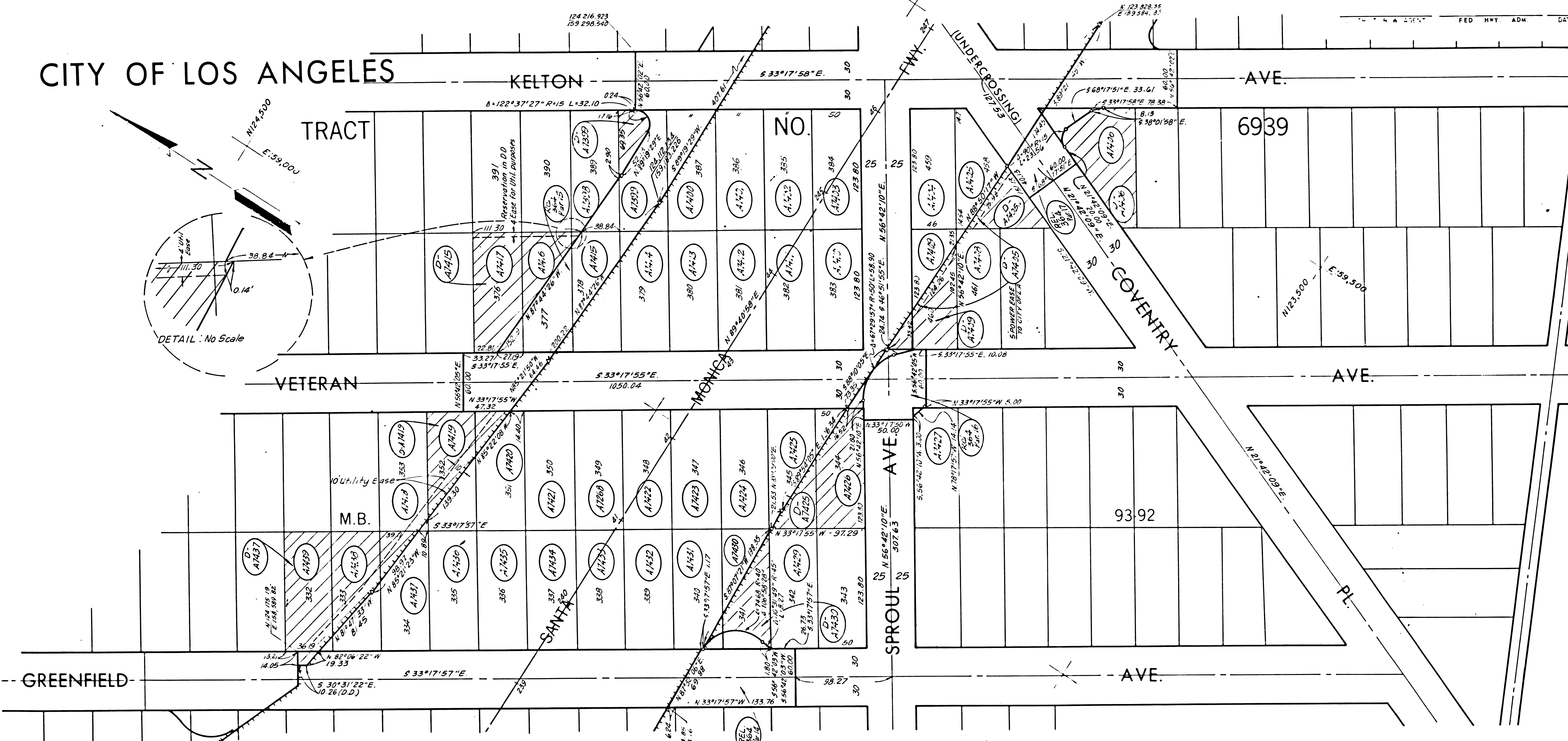
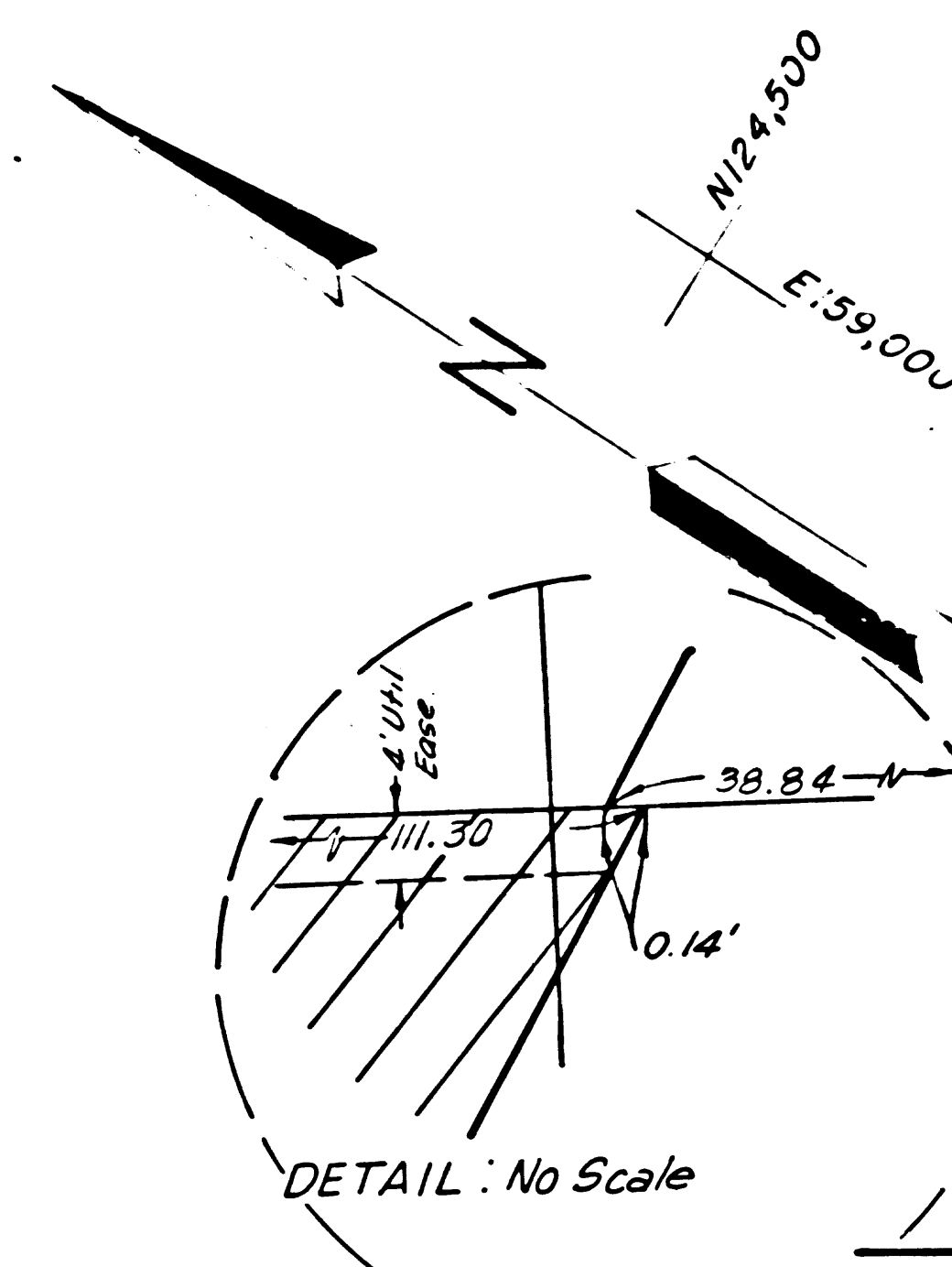

FOR CONTINUATION SEE MAP NO. F2067-6

INTERSTATE

PARCEL NO	GRANTOR OR GRANTEE	AREA *			INST	RECORDING DATA		PARCEL NO	GRANTOR OR GRANTEE	AREA *			INST	RECORDING DATA		PARCEL NO	GRANTOR OR GRANTEE	AREA *			INST	RECORDING DATA		ISSUE DATE				
		ACO	EXCESS	TOTAL		DATE	OR			ACO	EXCESS	TOTAL		DATE	OR			ACO	EXCESS	TOTAL		DATE	OR					
A7398	EDMONDSON				FEE	3-21-61	D1162-251	A7410	AXELSON				FEE	8-14-59	D572-54	A7424	GOODMAN				FEE	7-12-60	D907-277	A7439	VAN DOLAH	FEE	2-8-61	D117-394
A7399	SAFFRIN				FEE	1-30-61	D1107-288	A7411	MANDEL				FEE	8-26-58	D197-310	A7425	PARRAMORE				FEE	2-7-61	D11-6-13	REL 364	LOS ANGELES	REL	12-28-65	R2456-751
D A7399	EDMONDSON				DD	12-2-64	D2719-279	A7412	HARVEY				FEE	4-8-59	D426-1	DA7425	COLE				DD	3-29-60	D3253-483	A7268	KELLY	FEE	6-20-58	D133-431
A7400	WIDDERS				FEE	9-2-59	D907-719	A7413	PERCY				FEE	9-22-58	D222-167	A7426	SCHMIDT				FEE	8-30-61	D1338-996					
A7401	CALMETTE				FEE	11-9-58	D280-80	A7414	WYMAN				FEE	8-27-58	D198-852	A7429	WALSTON				FEE	6-29-61	D1269-901					
A7402	BAXTER				FEE	8-27-58	D198-855	A7415	DEMEIRE				DD	2-9-61	D1118-693	A7430	NORDEEN				FEE	3-23-61	D1165-160					
A7403	LEVINE				FEE	9-15-58	D215-196	DA7415	PADILLA				DD	4-19-66	D3275-778	DA7430	WALSTON				DD	5-6-66	D3297-168					
A7404	ADAMS				FEE	9-15-58	D215-272	A7416	RICH				FEE	2-14-61	D121-717	A7431	LOEWY				FEE	2-20-59	D372-890					
A7405	HEILBRUNN				FEE	5-28-58	D12-819	A7417	FARLEY				FEE	11-4-61	D1419-631	A7432	BOUSFIELD				FEE	4-29-59	D443-16					
DA7405	LOS ANGELES				DD	8-26-65	D3029-26	A7418	BELZER				FEE	10-22-62	D1796-992	A7433	OBRIEN				FEE	11-12-58	D272-224					
DA7405	ACOSTA				FEE	5-28-65	D4015-340	A7419	ASTRIN				FEE	2-14-61	D1121-737	A7434	RHINEHART				FEE	4-15-59	D433-862					
A7406	HUFFMAN				FEE	4-26-61	D1202-25	DA7419	BELZER				DD	4-3-63	D2250-511	A7435	BOWER				FEE	8-15-58	D187-939					
DA7406	NAHAS				DD	10-7-65	D3074-550	A7420	CHRISTENSEN				FEE	2-23-61	D1131-972	A7436	SALLOW				FEE	1-23-61	D1100-160					
A7408	MAGGIO				FEE	8-21-62	D1729-875	A7421	MACBETH				FEE	1-28-59	D346-939	A7437	WANDSCHNEIDER				FEE	1-10-61	D1087-143					
A7409	MCPHEAK				FEE	7-17-59	D540-107	A7422	COWAN				DD	9-19-58	D221-11	DA7437	STOLLER				DD	1-10-66	D3479-261					
DA7409	MAGGIO				DD	2-8-71	D4965-474	A7423	BISHOP				FEE	9-29-58	D229-40	A7438	MILLS				FEE	3-21-61	D1162-289					

STATE OF CALIFORNIA  
BUSINESS & TRANSPORTATION AGENCY  
DEPARTMENT OF TRANSPORTATION  
(OLD LA-173-LA)  
**R/W MAP**  
NO. F2067-7  
07-LA-10 PM.58  
DATE 3-17-75  
RW PE LEONARD SR FOLKINS

LEGEND: EASEMENT EXCLUDES STREET AREA  
 AREA IN SQUARE FEET UNLESS OTHERWISE NOTED  
 RIGHT OF WAY

**FM 21692-7**



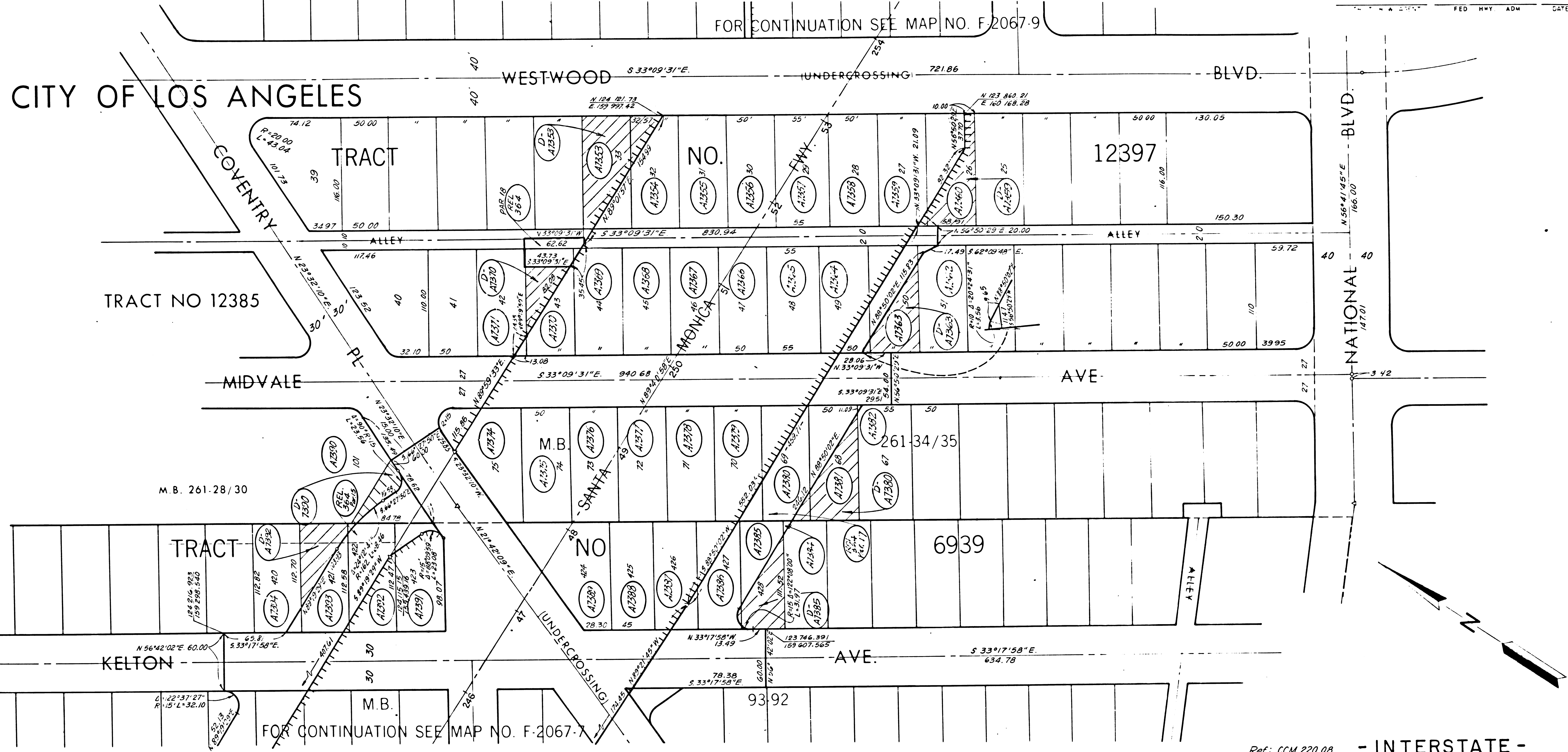

FOR CONTINUATION SEE MAP NO. F-2067-9

FOR CONTINUATION SEE MAP NO. F-2067-7

Ref: CCM 220.08

- INTERSTATE -

PARCEL NO	GRANTOR OR GRANTEE	AREA * ACQ EXCESS TOTAL	INST	RECORDING DATA DATE OR	PARCEL NO	GRANTOR OR GRANTEE	AREA * ACQ EXCESS TOTAL	INST	RECORDING DATA DATE OR	PARCEL NO	GRANTOR OR GRANTEE	AREA * ACQ EXCESS TOTAL	INST	RECORDING DATA DATE OR	PARCEL NO	GRANTOR OR GRANTEE	AREA * ACQ EXCESS TOTAL	INST	RECORDING DATA DATE OR	ISSUE DATE	
REL 364	LOS ANGELES		REL	1229-65 R2456-751	A7366	ANDERSON		FEE	825-58 D195-789	A7382	HAUERT		FEE	3-17-61 D1224-226							
A7353	BRADLEY		FEE	3-30-61 D1172-609	A7367	HERBERT		FEE	821-58 D193-95	A7384	SIRAKIDES		FEE	1-28-61 D1432-570							
DA7353	EIDELMAN		D.D.	1-17-64 D2701-773	A7368	ROBERTSON		FEE	826-58 D197-322	A7385	ARTIKIAN		FEE	3-14-61 D1154-393							
A7354	MIESBACH		FEE	1-23-60 D1043-838	A7369	KRAKOWSKI		FEE	823-58 D198-816	DA7385	SIRAKIDES		D.D.	7-11-63 D4432-237							
A7355	FERGEM		FEE	9-15-58 D215-238	A7370	PILOSOF		FEE	2-27-61 D135-598	A7386	BALL		FEE	9-24-58 D224-876							
A7356	SHIREY		FEE	2-1-59 D678-888	DA7370	WILKS		DD	2-8-65 D2791-745	A7387	BERGGREN		FEE	9-19-58 D221-8							
A7357	HALL		FEE	8-21-58 D193-78	A7371	WILKS		FEE	8-7-61 D1316-20	A7388	DIAMOND		FEE	9-10-58 D210-525							
A7358	BERGVIK		FEE	8-15-58 D187-910	A7374	COPPIN		FEE	8-27-58 D198-861	A7389	LAPIDUS		FEE	7-27-59 D549-370							
A7359	JONES		FEE	8-21-58 D193-81	A7375	DONAHUE		FEE	10-6-58 D236-324	A7390	HAYFER		COND.	8-16-62 D1225-646							
DA7359	WYNN		DD	8-29-66 D3412-523	A7376	SHYER		DD	9-15-58 D215-235	DA7390	LUCAS		DD	8-26-66 D3411-1							
A7360	MAITEN		FEE	2-14-61 D1121-711	A7377	MURVIN		FEE	8-27-58 D198-864	A7391	SMITH		FEE	4-15-59 D433-859							
A7362	FISHER		FEE	5-29-61 D1235-947	A7378	BOOK		FEE	9-3-58 D204-994	A7392	GEIST		FEE	1-18-61 D1095-563							
A7363	STERN		FEE	2-24-61 D1133-920	A7379	SLONEKER		FEE	8-27-58 D198-804	DA7392	WERNER		DD	7-31-69 D4452-779							
DA7363	FISHER		D.D.	5-4-66 D3297-99	A7380	LOSEE		FEE	8-23-58 D194-571	A7393	MICHEL		FEE	4-21-61 D1196-474							
A7364	HINDALL		FEE	2-24-61 D1133-898	DA7380	SAURLE		DD	12-30-64 D2748-362	A7394	HAYFER		COND.	8-16-62 D1225-646							
A7365	GREEN		FEE	8-18-58 D189-188	A7381	GLACE		FEE	2-21-61 D1130-440												

STATE OF CALIFORNIA  
 BUSINESS & TRANSPORTATION AGENCY  
 DEPARTMENT OF TRANSPORTATION  
 (OLD LA-173-LA)  
**R/W MAP**  
 NO. F2067-8  
 07-LA-10 P.M.6.0  
 DATE 3-18-75  
 R/W P.E. LEONARD SR. FOLKINS

LEGEND: EXCLUDES STREET AREA UNLESS OTHERWISE NOTED

**FM 21692-8**



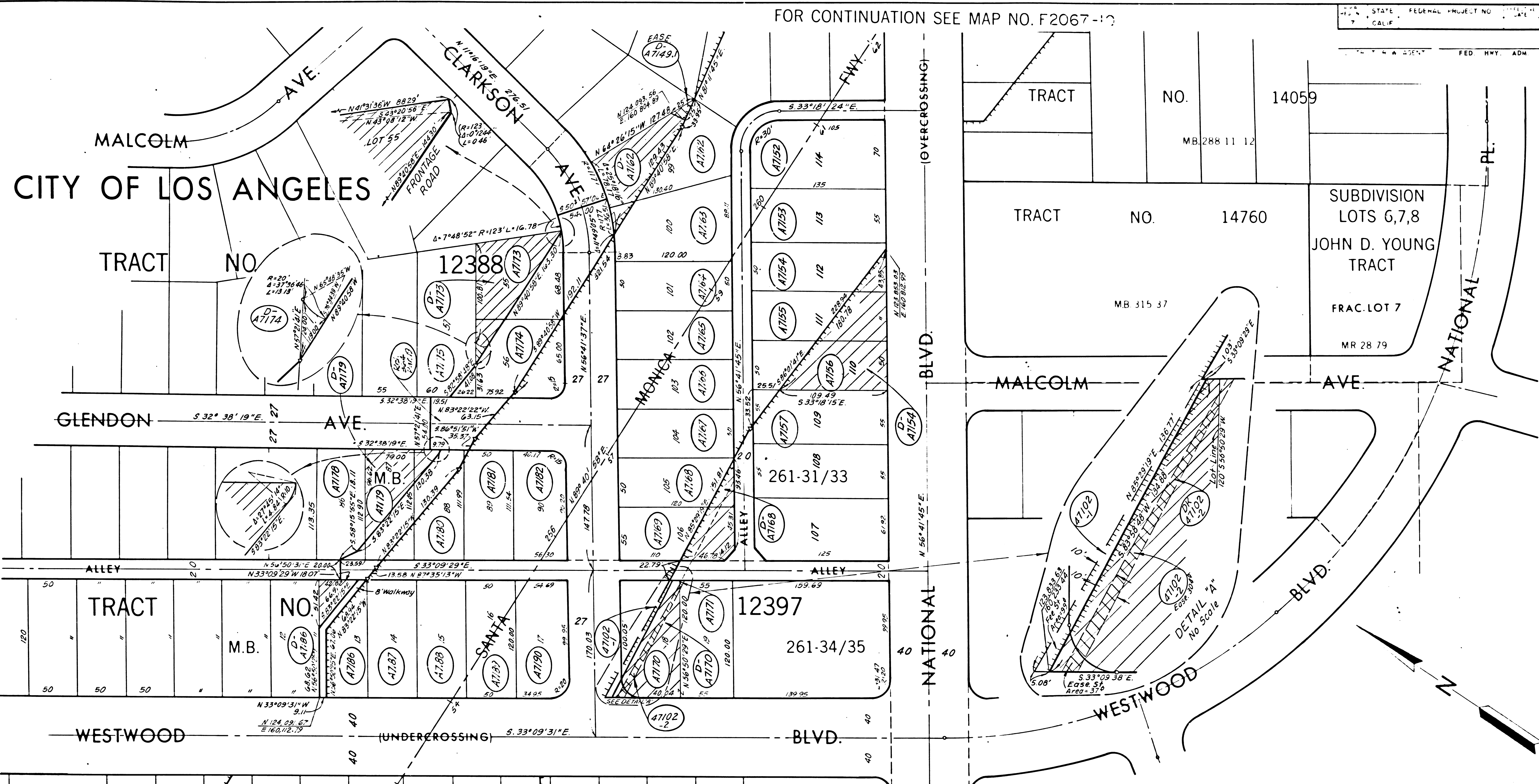

FOR CONTINUATION SEE MAP NO. F2067-10

STATE FEDERAL PROJECT NO. DATE SHEETS  
CALIF. DATE

FED. HWY. ADM. DATE

FOR CONTINUATION SEE MAP NO. F2067-8

PARCEL NO	GRANTOR OR GRANTEE	AREA *			INST	RECORDING DATA		PARCEL NO	GRANTOR OR GRANTEE	AREA *			INST	RECORDING DATA		PARCEL NO	GRANTOR OR GRANTEE	AREA *			INST	RECORDING DATA		ISSUE DATE	
		ACQ	EXCESS	TOTAL		DATE	OR			ACQ	EXCESS	TOTAL		DATE	OR			ACQ	EXCESS	TOTAL		DATE	OR		
REL364	LOS ANGELES				REL	12-24-65	R2456-751	DA7168	BOUSQUET				DD	3-9-65	D2825-146	AT1187	JENNINGS				FEE	9-22-58	D203-306		
A7152	JOHNSON				FEE	9-12-58	D213-678	A7169	EGBERT				FEE	9-15-58	D215-213	AT1188	SPAIN				FEE	8-21-58	D193-88		
A7153	MILLER				FEE	11-3-58	D264-493	A7170	LEHAN				DD	2-5-65	D2790-676	AT1189	HAYDEN				FEE	8-15-58	D187-926		
A7154	REBEWEN BAPTIST CHURCH				FEE	8-26-59	D583-873	DA7171	WYNN				DD	2-5-65	D2790-680	AT1190	SPELLMAN				FEE	7-5-61	D1275-350		
DA7154	KENNIS				DD	2-5-65	D2790-680	AT1173	CROCKETT				FEE	3-7-61	D1147-18	AT1171	BOUSQUET				EASE	10-17-58	D248-315		
A7155	NELSON				FEE	6-30-59	D519-148	DA7174	GROEHLER				DD	2-5-65	D2790-684	AT1174	KELLEY				FEE	10-17-58	D248-315		
A7156	SMITH				FEE	4-30-59	D519-446	DA7173	GROEHLER				DD	8-4-62	D1722-152										
A7157	PRICE				FEE	4-9-62	D1572-774	A7175	GROEHLER				FEE	5-25-62	D1627-86	AT1021	CARPENTER & SMALLWOOD, INC	268	1,246		FEE	12-12-73	D6108-86		
A7162	ELDER				FEE	2-28-61	D1137-486	A7178	BROWN				FEE	2-5-62	D1502-233	AT102-2	CARPENTER & SMALLWOOD, INC	304	1,246		EASE	12-12-73	D6108-86		
DA7162	RHODES				DD	1-5-65	D2754-83	A7179	CONDIT				FEE	6-1-61	D1239-95	DK-AT102-2	CITY OF LOS ANGELES				DK	10-9-74	D6440-106		
A7163	LANGWELL				FEE	10-10-58	D241-779	DA7179	BROWN				DD	5-6-66	D3297-164										
A7164	BREZNICK				FEE	9-18-58	D219-637	AT1180	PHINNEY				FEE	8-11-58	D182-334										
A7165	MADISON				FEE	10-10-58	D241-818	A7181	KLEINBARD				FEE	8-5-58	D187-913										
A7166	RATTERREE				FEE	3-18-59	DA02-219	AT1182	KEWNEY				FEE	8-27-58	D198-858										
A7167	BARKER				FEE	2-11-59	D362-267	AT1186	DALEY				FEE	5-19-61	D1226-826	DA71491	SEE F2067-10								
A7168	BERKOWITZ				FEE	8-27-58	D198-810	DA7186	STUEWE				DD	8-1-66	D3384-825										

INTERSTATE  
STATE OF CALIFORNIA  
BUSINESS & TRANSPORTATION AGENCY  
DEPARTMENT OF TRANSPORTATION  
(OLD LA-173-LA)  
**R/W MAP**  
NO. F2067-9  
07-LA-10 P.M.6.2  
DATE 3-17-75  
RWPE LEONARD SR FOLKINS

LEGEND:  
\* EXCLUDES STREET AREA  
\* SQUARE FEET UNLESS OTHERWISE NOTED  
**FM 21692-9**



CITY OF LOS ANGELES

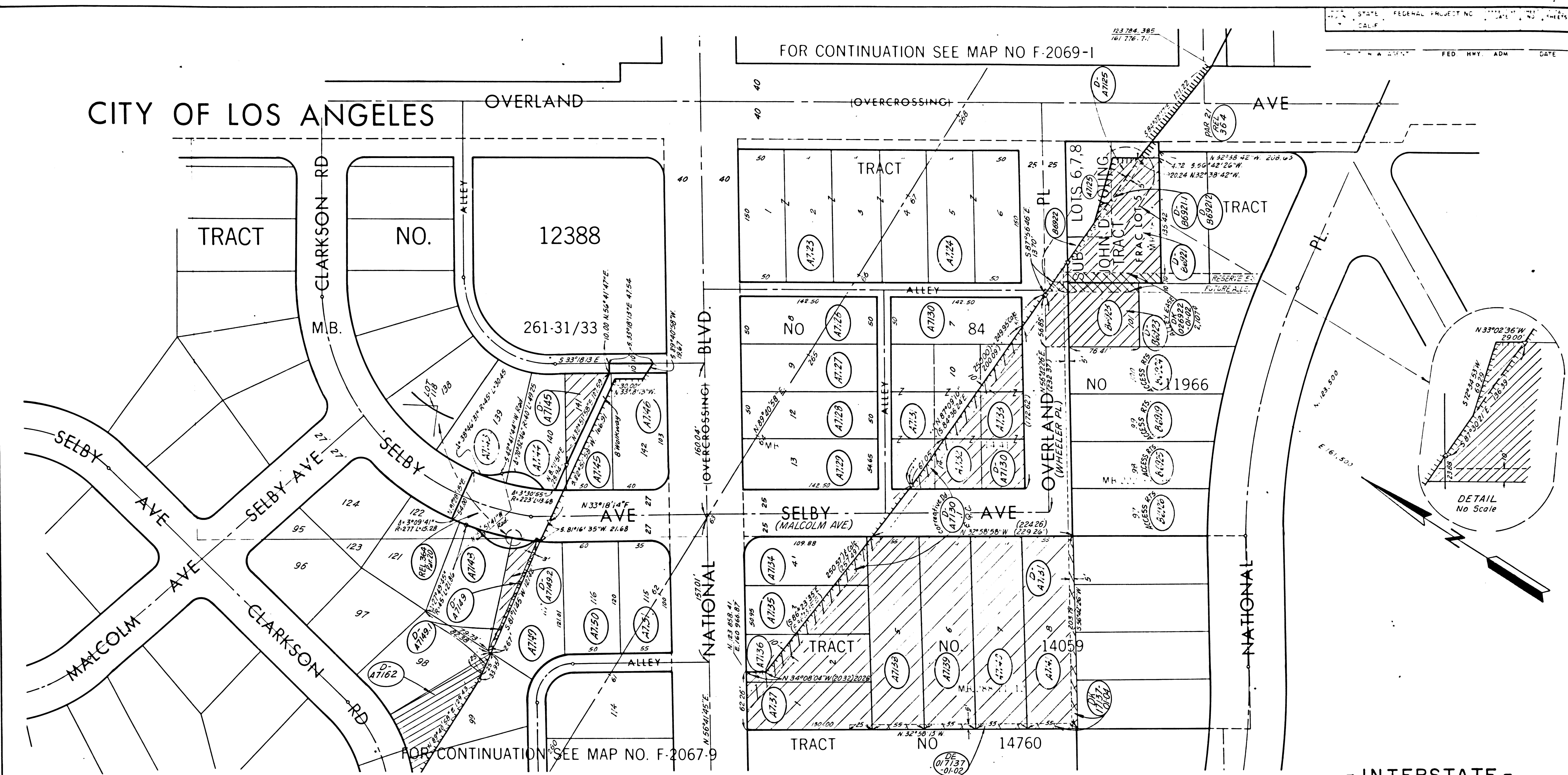

STATE FEDERAL PROJECT NO. DATE SHEETS  
CALIF. FED. HWY. ADM. DATE

PARCEL NO	GRANTOR OR GRANTEE	AREA * ACQ EXCESS TOTAL	INST DATE OR	RECORDING DATA DATE OR	PARCEL NO	GRANTOR OR GRANTEE	AREA * ACQ EXCESS TOTAL	INST DATE OR	RECORDING DATA DATE OR	PARCEL NO	GRANTOR OR GRANTEE	AREA * ACQ EXCESS TOTAL	INST DATE OR	RECORDING DATA DATE OR	PARCEL NO	GRANTOR OR GRANTEE	AREA * ACQ EXCESS TOTAL	INST DATE OR	RECORDING DATA DATE OR	ISSUE DATE
B6919	LEVINE		DD	1-17-63 D1889-724	A7132	WALL		DD	2-14-61 D1121-734	A7149	MARKOV		DD	3-14-61 D1154-408						
DB6921	JAFFE		DD	3-31-64 D2415-194	A7133	SBOROV		DD	2-8-65 D1915-417	DA7149	Dept. Water Power		DD	5-7-65 D2897-231						
DB6921Z			DD	2-10-64 D2353-760	A7134	WILSON		DD	7-29-60 D1926-980	A7150	LaVIGNE		DD	9-15-58 D215-219						
B6923	MILLS		DD	6-22-61 D1262-151	A7135	MANDEL		DD	2-21-61 D1130-443	A7151	BUCHELE		DD	12-1-59 D290-552						
B6924	CAMPBELL		DD	5-1-62 R-1201-358	A7136	GRIFFITHS		DD	3-20-61 D1160-733	B6922	BUSH		DD	2-3-61 D1113-152						
B6925	LEVINE		DD	2-8-63 D1915-417	A7137	EYTCHESON		DD	10-10-61 D1382-436	B7125	KING		DD	2-4-61 D1113-916						
B6926	LEVINE		DD	2-8-63 D1915-417	A7138	LEVINE		DD	2-8-63 D1915-417	0-7125	JAFFE		DD	9-4-70 D1830-788						
A7123	HAMMERSCHMITT		DD	1-6-61 D1084-439	A7139	LEVINE		REL	3-64 D1915-417	REL 364	LOS ANGELES		REL	12-29-65 R2456-751						
A7124	BRESLAW		DD	4-28-61 D1204-460	A7140	LEVINE		DD	2-8-63 D1915-417	D-271301	CITY OF LOS ANGELES		DE	10-13-55 D23079-209						
A7126	ANDERSON		DD	12-10-58 D300-925	A7141	KELLY		DD	9-19-61 D1359-385	D-271301	STATE OF CA.		QC	11-15-75 D6529-811						
A7127	HACHADOURIAN		DD	10-1-58 D232-157	A7143	HAYFER		DD	11-26-62 D1833-636	DK-17137-01-04	CITY OF LA		DK	8-15-75 D6164-306						
A7128	LUNT		DD	6-16-59 D503-501	A7144	HAYFER		DD	11-26-62 D1833-636	DE-17137-01-02	Pacific Tel & Tel Co		DE	5-3-71 D1259-578						
A7129	CHWENGEL		DD	8-26-58 D197-328	A7145	CHASE		DD	3-14-61 D1154-387	DA71491	PACIFIC TEL & TEL		QC	4-2-73 D586-680						
A7130	MASSEY		DD	10-17-58 D248-327	DA7145	DOHERTY		DD	12-18-49 D4578-259	DK26922-01-02	CITY OF LOS ANGELES		DK	2-3-76 D6978-350						
DA7130	BLDG. NEAS INC.		DD	6-9-70 D4735-236	DA7146	PIRTLE		DD	7-12-61 D1281-30	D-27162	SEL F 2067-9		DD	3-4-61 D1281-30						
A7131	CARFAGNA		DD	4-20-61 D1194-981	A7148	HAYFER		DD	11-26-62 D1833-636	D-66923	JAFFE		DD	3-4-61 D1281-30						

- INTERSTATE -

STATE OF CALIFORNIA  
BUSINESS & TRANSPORTATION AGENCY  
DEPARTMENT OF TRANSPORTATION  
(OLD LA-173-LA)  
**R/W MAP**  
NO. F2067-10  
07-LA-10 PM. 6.4  
DATE 3-17-75  
SR FOLKINS

LEGEND: EXCLUDES STREET AREA UNLESS OTHERWISE NOTED

**FM 21692-10**