

NO	NAME	DESCRIPTION	REFERENCE	COORDINATES (E)
1	SHERMAN & DAY	STD SUR CONTROL MON	LACE 2000-21	N 204,942.25 E 190,951.82
2	BUCK	SET CHC BR. CAP MON	ALA 210B-540	N 204,411.78 E 190,232.29
3	PH-48A	" " " " "	" " "	N 21,314.70 E 190,919.79
4	FWY. E.C.	SET PUNCH MARK IN SPIKE	SRT5-225-002	N 203,784.71 E 190,174.24
5	FWY. B.C.	L & T TIES	" " "	N 202,728.14 E 190,444.44
6				
7	PT. KEVIN	SET 1/2" IP W/PLUB.	SRT5-225-01	
8	FWY. O/S	SET SPK. & W.	SRT5-225-02	
9	182400	SET SPK. & W.	" " "	
10	CALIF. S/W LN	FD 2" I.P.	ALA 210B-540	N 203,971.89 E 190,232.29
11	"	SET 2x2 BY INT.	ALA 210B-072	N 203,140.59 E 191,180.50
12	"	FD. BR. CP. MON.	ALA 210B-540	
13	LOT LN. CLOS-COR	FD. 2" I.P. W/PLUB & 2 MAIL.	SPT4-057-30	
14	P.O.L. LOT LN.	FD. 2" I.P.	" " "	
15	FENCE LN.	SET 2" I.P. & DBL. HD. NAIL.	" " "	
16	"	SET SPK. & W.	" " "	
17	"	SET 2x4 & DBL. HD. NAIL.	" " "	
18	"	SET 2" NAIL.	" " "	
19	"	"	" " "	
20	"	FD. SPK.	" " "	
21	"	SET 2" I.P. & DBL. HD. NAIL.	" " "	
22	"	FD. SPK.	" " "	
23	"	"	" " "	
24	"	SET 2" I.P. & DBL. HD. NAIL.	" " "	
25	"	FD. SPK.	" " "	
26	"	SET 2x4 & DBL. HD. NAIL.	" " "	
27	"	SET 2" I.P. & DBL. HD. NAIL.	" " "	
28	LOT LN. & SOUTH	SET 2x4 & DBL. HD. NAIL.	" " "	
29	SHERMAN & CAL. ED.	SET 2" I.P. & DBL. HD. NAIL.	" " "	
30	"	"	" " "	
31	"	"	" " "	
32	FENCE LN.	SET 2x4 & DBL. HD. NAIL.	" " "	
33	"	"	" " "	
34	"	"	" " "	
35	"	SET 2" I.P. W/PLUB & DBL. HD. NAIL.	" " "	
36	RANCHO LN. FD.	2" I.P.	" " "	
37	"	"	" " "	
38	FWY. O/S	SET SPK. & W.	SRT5-225-02	
39	"	"	" " "	

**LEGEND**

- ▲ SURVEY CONTROL POINTS
- MONUMENTS SET OR FOUND
- △ ANGLE POINTS
- ◇ SECTION CORNERS, RANCHO CORNERS
- M MEASURED GROUND DISTANCE
- ( ) VALUE ESTABLISHED BY DISTRICT 7 RIGHT OF WAY BRANCH
- C CALCULATED VALUE
- R RECORDED VALUE AS ESTABLISHED PREVIOUSLY

**NOTE**

- BEARINGS ARE BASED ON THE CALIFORNIA COORDINATE SYSTEM, DIVISION 8, SECTION 8809 OF THE 1953 PUBLIC RESOURCES CODE.
- DEPARTMENT OF TRANSPORTATION SURVEY INFORMATION IS AVAILABLE FROM THE SURVEY SECTION OF THE ENGINEERING SERVICES BRANCH, LOS ANGELES, CALIFORNIA.
- DEPARTMENT OF TRANSPORTATION RIGHT OF WAY INFORMATION IS AVAILABLE FROM THE RIGHT OF WAY BRANCH, LOS ANGELES, CALIFORNIA.
- STATIONING SHOWN ON THIS MAP IS FOR REFERENCE ONLY.

**IN LOS ANGELES COUNTY**

BLK. 2019 MOD. 30

CONSTRUCTION CONTRACT NO. 063744 COMPLETION DATE: OCT 16, 75  
ORIGINAL SCALE: 1" = 100'

100 200 300 400 500 FEET

**LOS ANGELES COUNTY FILE NO.**

STATE OF CALIFORNIA - DEPARTMENT OF TRANSPORTATION - SURVEYS
DISTRICT COUNTY ROUTE POST MILES - TOTAL PROJECT SHEETS
07 LA 210 12.0 - 15.6 1 10
Chief of Party L. H. SMITH
Checked by J. C. BIRNORD
Project Engineer J. HUSSENER
Checked by L. PRICE
Disseminated by
DATE 10/14/75

CALIFORNIA COORDINATE SYSTEM - ZONE 7

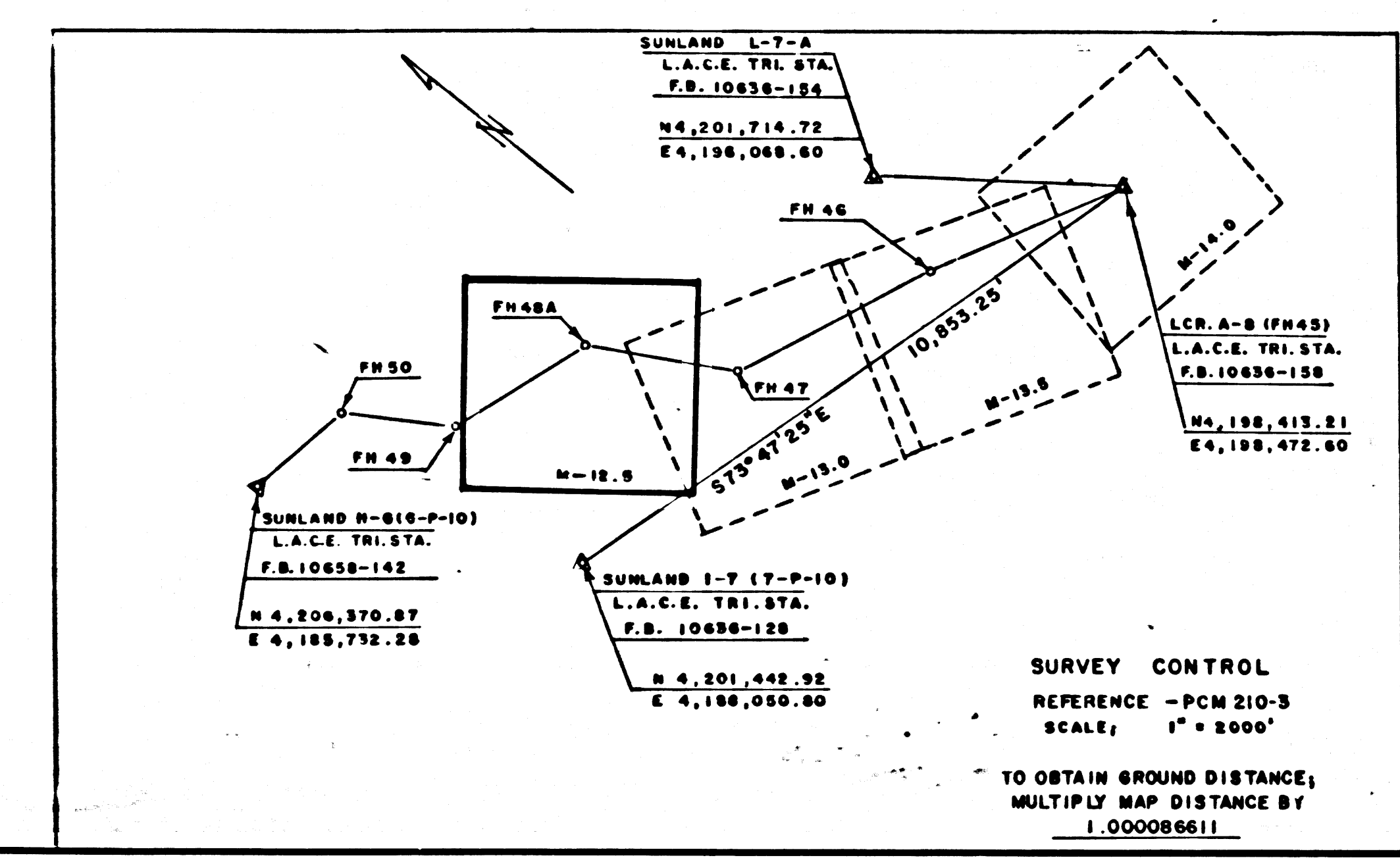

FM 21707-1

FM 21707-1

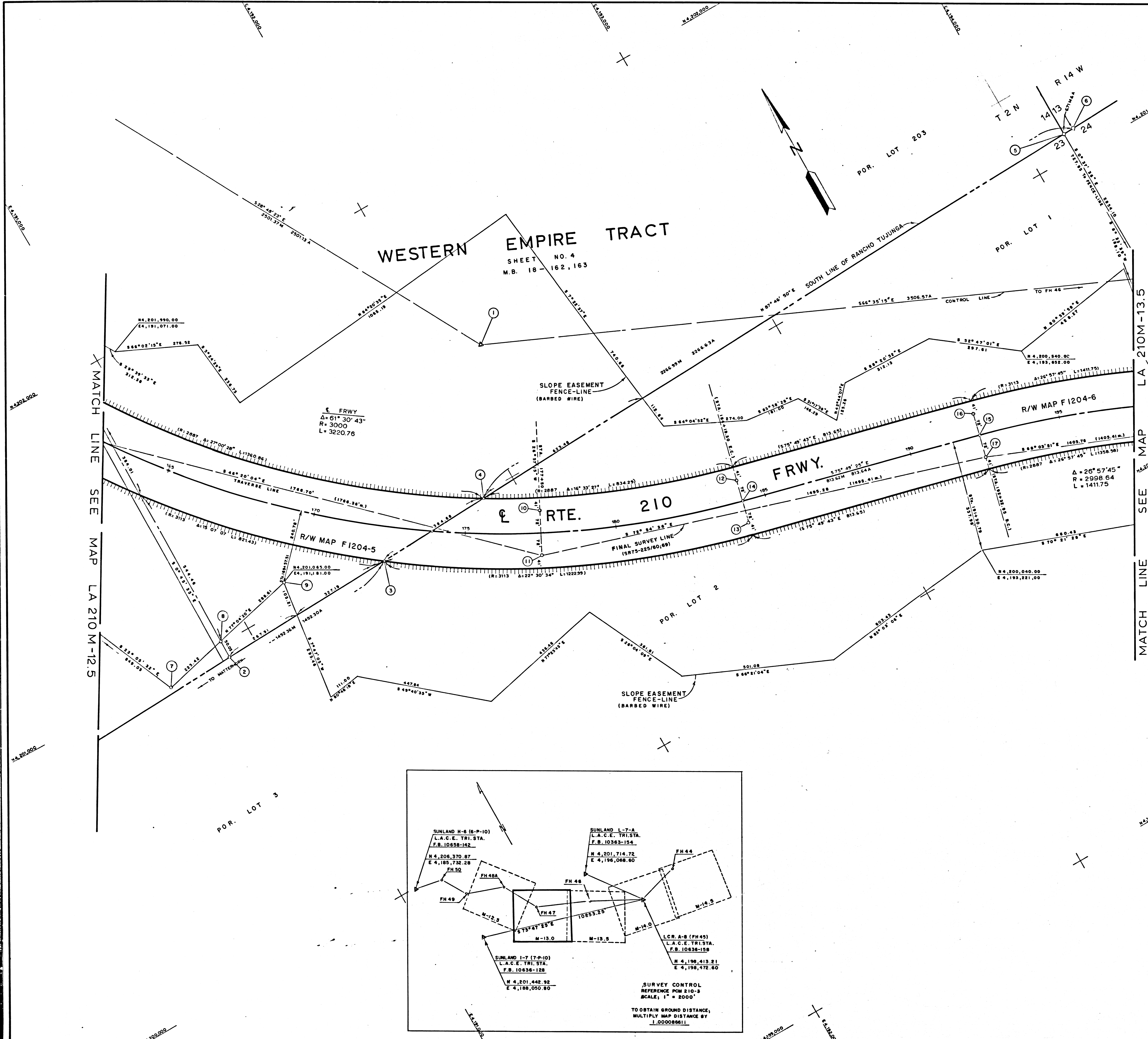

NO	NAME	DESCRIPTION	REFERENCE	REMARKS
1	PH 47	FD STATE BR CAP MON	GLA 210B-22 SR 75-225-43	N 4,201,423.00 E 4,199,124.96
2	RCHD LN	SET 5/8" DBL. HD. NAIL	SR74-037-33	
3	R/W LN	SET 5" I.P. W/PLUG	SR78-028-90	
4	"	SET SURE-SET NAIL	"	
5	SEC. COR.	FD. 5" I.P. (L.S. 30-18)	ALABION-339 SR74-037-33	N 201,076.04 E 194,136.04
6	CLOS. COR.	FD. 5" I.P. & BR. CP.	"	N 201,076.10 E 194,142.78
7	FENCE LN	FD. S.P.	SR74-037-33	
8	"	SET 5" I.P. & DBL. HD. NAIL	"	
9	"	FD. S.P.	"	
10	FWY. O/S	SET S.P. & W.	SR78-028-93	
11	"	"	"	
12	"	"	"	
13	"	"	"	
14	FWY. E.C.	NOTHING SET.	"	N 200,581.24 E 192,818.80
15	FWY. S.C.	"	"	N 200,368.08 E 193,407.68
16	FWY. O/S	SET S.P. & W.	"	
17	"	"	"	

**LEGEND**

- ▲ SURVEY CONTROL POINTS
- POINTS OF SURVEY
- △ ANGLE POINTS
- ◇ SECTION CORNERS, RANCHO CORNERS
- RECORDED VALUE AS ESTABLISHED PREVIOUSLY
- ( ) VALUE ESTABLISHED BY DISTRICT 7 RIGHT OF WAY BRANCH

**NOTE**

- BEARINGS ARE BASED ON THE CALIFORNIA COORDINATE SYSTEM, DIVISION 8, SECTION 8009 OF THE 1953 PUBLIC RESOURCES CODE
- DEPARTMENT OF TRANSPORTATION SURVEY INFORMATION IS AVAILABLE FROM THE SURVEY SECTION OF THE ENGINEERING SERVICES BRANCH, LOS ANGELES, CALIFORNIA
- DEPARTMENT OF TRANSPORTATION RIGHT OF WAY INFORMATION IS AVAILABLE FROM THE RIGHT OF WAY BRANCH, LOS ANGELES, CALIFORNIA
- STATIONING SHOWN ON THIS MAP IS FOR REFERENCE ONLY.

**IN LOS ANGELES COUNTY**  
BLK. 2019 MOD. 02

CONSTRUCTION CONTRACT NO. 063744 COMPLETION DATE: OCT. 16, '75

ORIGINAL SCALE: 1" = 100'  
100 500 200 300 400 500 FEET

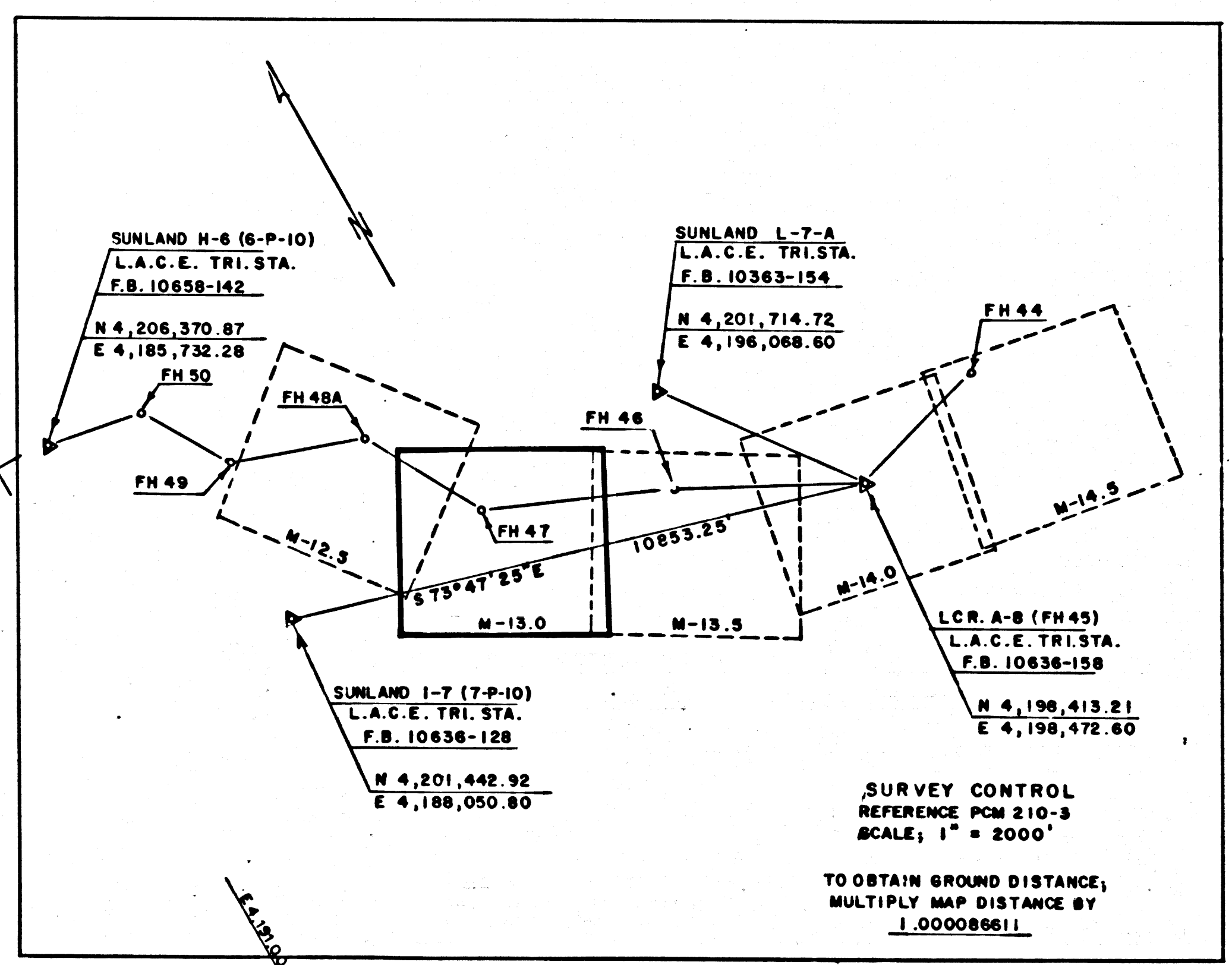

**LOS ANGELES COUNTY FILE NO.**

STATE OF CALIFORNIA - DEPARTMENT OF TRANSPORTATION SURVEYS

DISTRICT	COUNTY	ROUTE	POST MILES - TOTAL PROJECT	SHEET NO.	TOTAL SHEETS	Chief of Party	Office Supervisor
07	LA	210	12.0 - 15.6	2	10	L. H. SMITH	L. ZENFUSS

**MONUMENTATION MAP**

MAP NO. LA 210M-13.0

Checked by	Checked by
J. E. BIMBORN	J. MUSSENDRER
Project Engineer	Demonstrated by
J. J. SEASE	L. PRICE

CALIFORNIA COORDINATE SYSTEM - ZONE 7

Date: FEB 14, 1977

FM 21707-2

FM 21707-2

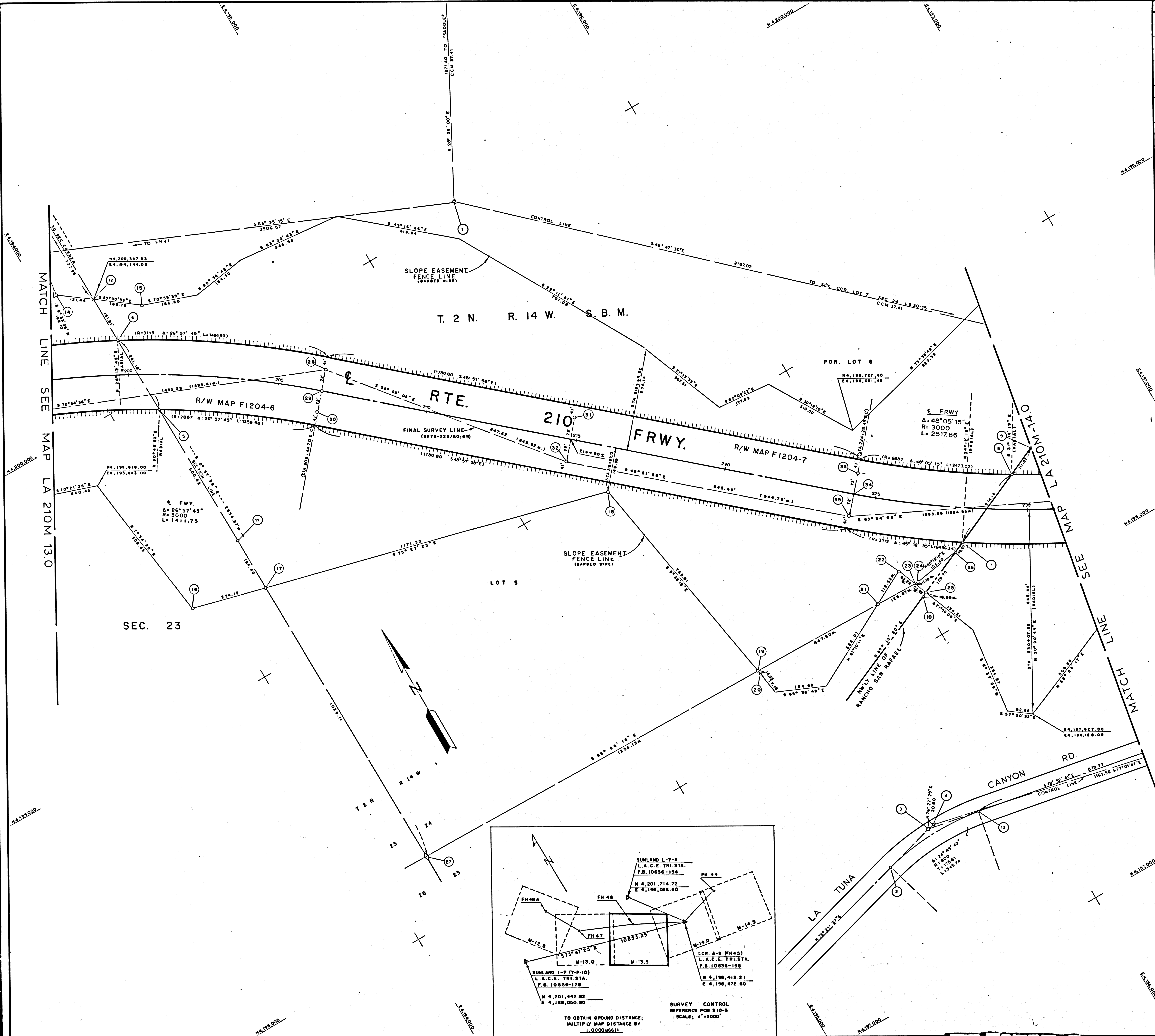

NO	NAME	DESCRIPTION	REFERENCE	REMARKS
1	FH 46	FD BR CAP MON	SR 75-225-43	N 200,029.74 E 192,248.82
2	B.C.		CEFB 21510-10	
3	PI.	SPK & W	" " "	" " "
4	SUN L-8	FD STD TRAV MON	" " 15	N 197,476.97 E 195,937.22
5	R/W LINE	SET 2" I.P. & PLUG	SR 75-226-56	" " "
6	"	" " "	" " "	" " "
7	"	" " "	" " "	" " "
8	"	" " "	" " "	" " "
9	CLOSING CORNER	FD 2" I.P. & BR CAP	SR 75-226-55	" " "
10	RCHD LN	" " "	" " "	" " "
11	SEC. LN	FD LA CO F.C. MON	" " 56	" " "
12	FENCE LN	" " "	SR 74-097-36	" " "
13	LA TUJUNA E.C.		CEFB 21510-10	" " "
14	FENCE LN	SET 2" I.P. & BR CAP	SR 74-097-36	" " "
15	"	" " "	" " "	" " "
16	"	" " "	" " "	" " "
17	"	SET 2" I.P. w/PLUG & TR.	" " "	" " "
18	"	SET WIRE SPK.	" " "	" " "
19	"	SET 2" I.P. w/PLUG & MAIL.	SR 74-097-36	" " "
20	"	FD WIRE SPK.	" " "	" " "
21	"	SET 2" I.P. w/PLUG & MAIL.	" " "	" " "
22	"	FD WIRE SPK.	" " "	" " "
23	"	SET 2" I.P. w/PLUG & MAIL.	" " "	" " "
24	WY. COR.	FD 2" I.P. w/BR.CP.	" " "	" " "
25	RCHD LN	SET 2" I.P. w/PLUG & MAIL.	" " "	" " "
26	CLOS. COR.	FD 2" I.P. w/BR.CP.	" " "	" " "
27	SEC. COR.	" " "	" " "	" " "
28	P.WY. O/S	SET SPK. & W.	SR 75-225-43	" " "
29	P.WY. E.C.	NOTHING SET.	" " "	N 194,712.90 E 192,046.28
30	P.WY. O/S	SET SPK. & W.	" " "	" " "
31	"	" " "	" " "	" " "
32	"	" " "	" " "	" " "
33	"	" " "	" " "	" " "
34	P.WY. B.C.	NOTHING SET.	" " "	N 198,941.49 E 192,987.93
35	P.WY. O/S	SET SPK. & W.	" " "	" " "

**LEGEND**

- △ SURVEY CONTROL POINTS
- POINTS OF SURVEY
- ◇ ANGLE POINTS
- ◇ SECTION CORNERS, RANCHO CORNERS
- R RECORDED VALUE AS ESTABLISHED PREVIOUSLY
- ( ) VALUE ESTABLISHED BY DISTRICT 7 RIGHT OF WAY BRANCH

**NOTE:**

- BEARINGS ARE BASED ON THE CALIFORNIA COORDINATE SYSTEM, DIVISION 8, SECTION GROUP OF THE 1953 PUBLIC RESOURCES CODE.
- DEPARTMENT OF TRANSPORTATION SURVEY INFORMATION IS AVAILABLE FROM THE SURVEY SECTION OF THE ENGINEERING SERVICES BRANCH, LOS ANGELES, CALIFORNIA.
- DEPARTMENT OF TRANSPORTATION RIGHT OF WAY INFORMATION IS AVAILABLE FROM THE RIGHT OF WAY BRANCH, LOS ANGELES, CALIFORNIA.
- STATIONING SHOWN ON THIS MAP IS FOR REFERENCE ONLY.

**IN LOS ANGELES COUNTY**  
BLK. 1919 MOD. 95

CONSTRUCTION CONTRACT NO. 063744 COMPLETION DATE: OCT 16, '75

ORIGINAL SCALE: 1" = 100'  
100 8 4 2 0 100 200 300 400 500 FEET

**LOS ANGELES COUNTY FILE NO.**

STATE OF CALIFORNIA - DEPARTMENT OF TRANSPORTATION - SURVEYS		TITLE		DATE	
DISTRICT	COUNTY	ROUTE	POST MILES - TOTAL PROJECT	NO.	DATE
07	LA	210	12.0 - 13.6	7	10

**MONUMENTATION MAP**

MAP NO. LA 210M 13.5

CALIFORNIA COORDINATE SYSTEM - ZONE 7

Scale: 1" = 2000'

Date: FEB 14, 1977

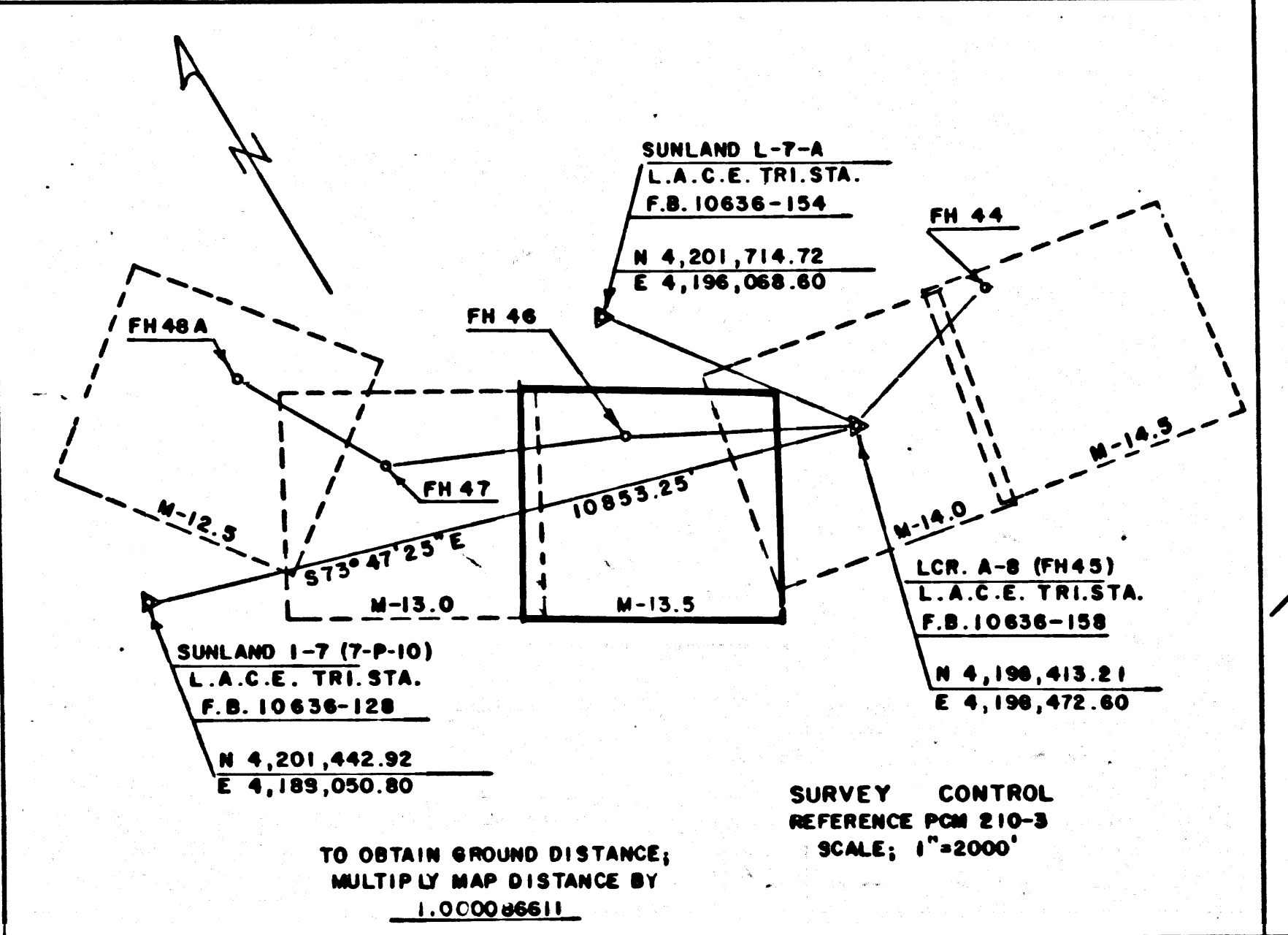

F.M. 21707-3

FM 21707-3

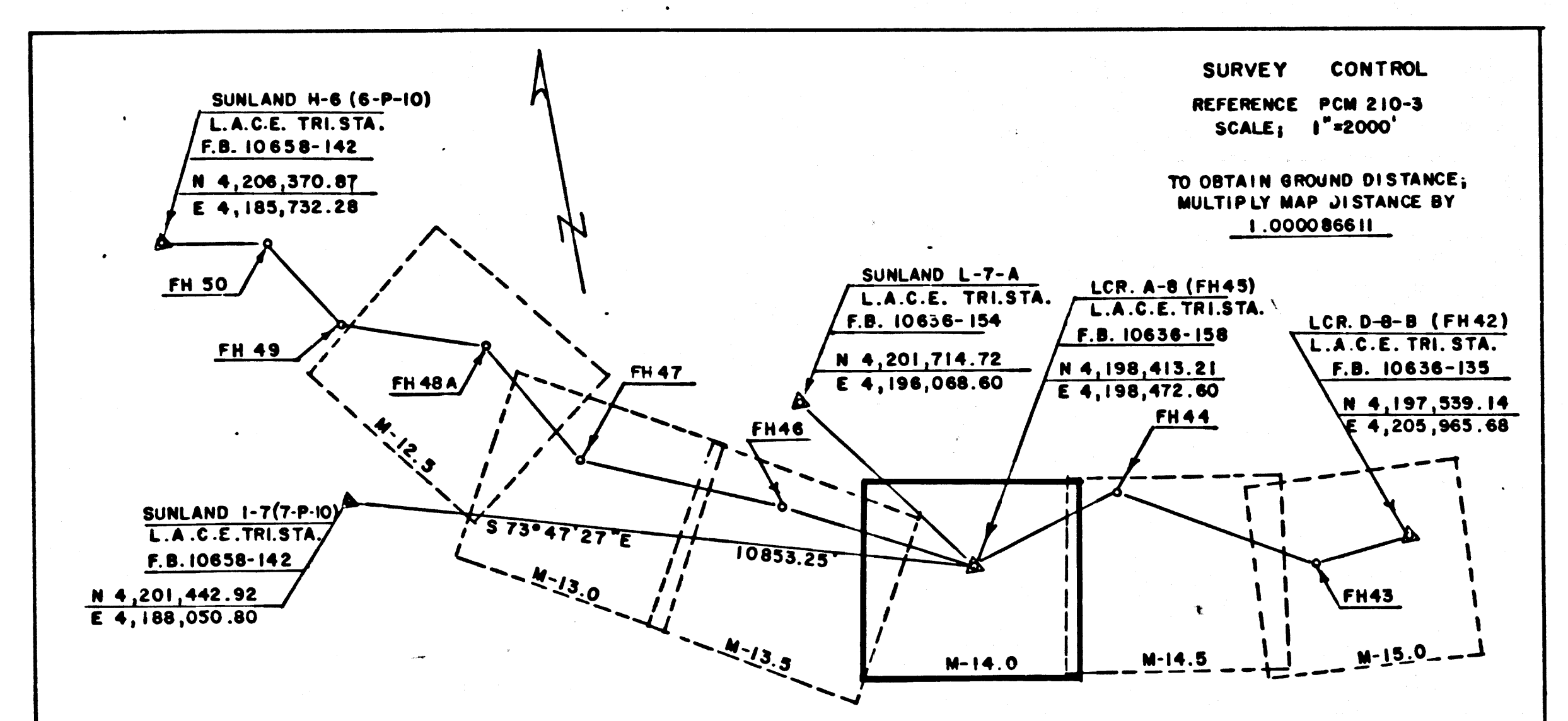
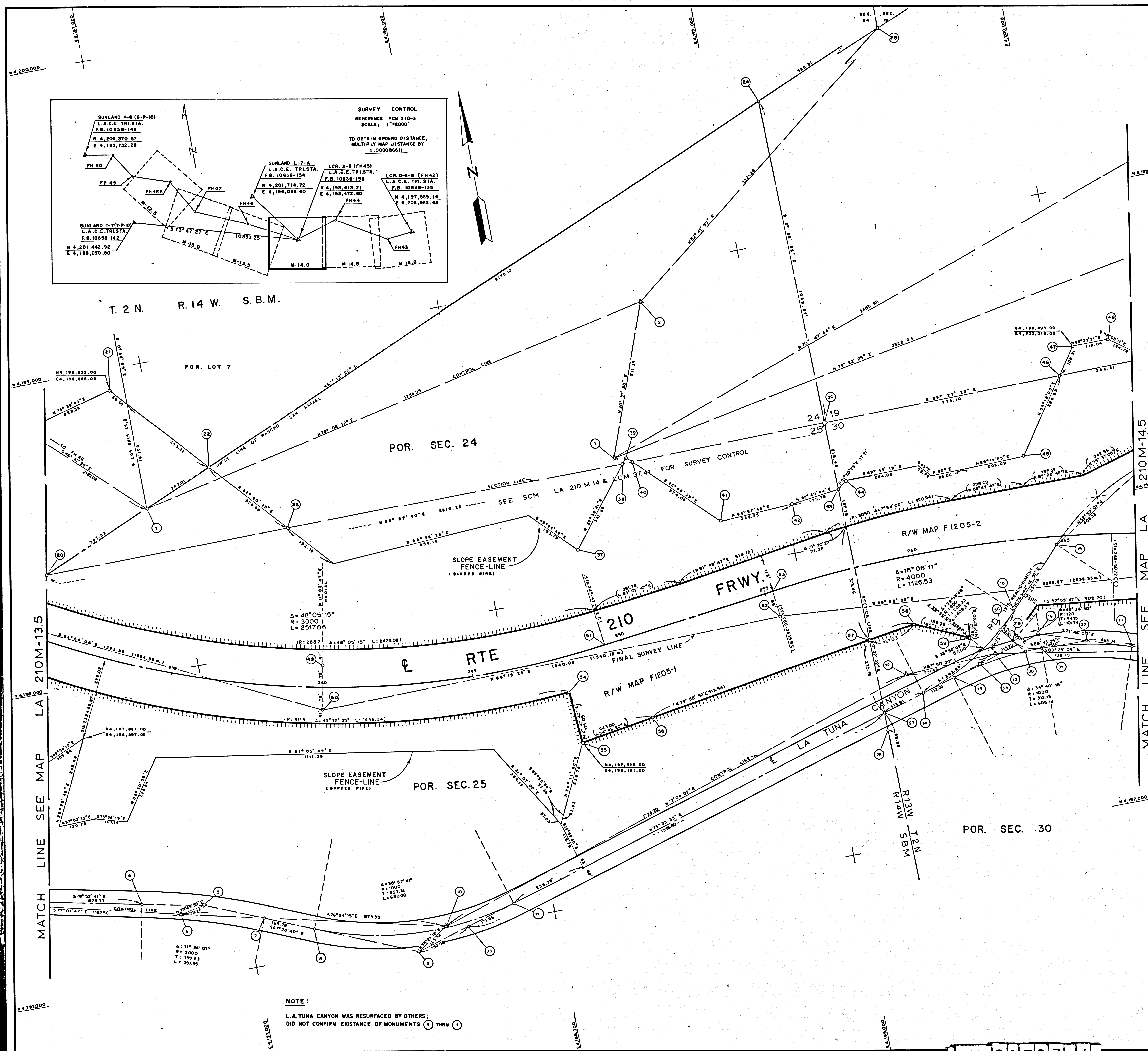

NO	NAME	DESCRIPTION	REFERENCE	COORDINATES (N, E)
1	S.W. COR. LOT 7	FD 8" I.P. IN CONC.	ALA 210B-538	N 192,550.13 E 184,834.74
2	FH-45 AUX.	SET CH BR CAP MON.	ALA 210B-538	N 188,891.88 E 188,832.82
3	FH-45	FD STD. TRAV. MON.	SR 75 225-43	N 190,412.34 E 190,472.71
4	E.C.		CEFB 21510-19	
5	P.I.	SPK & T	" " "	
6	LACR A-3A	STD. TRV. MON.	" " "	N 187,218.84 E 187,725.18
7	B.C.	1 1/2" I.P. 15" DEEP	" " "	
8	E.C.	" " "	" " "	
9	P.I.	" 4" DEEP	" " "	
10	LACR A-3	STD. TRAV. MON.	" " "	N 187,017.82 E 187,841.34
11	B.C.	1 1/2" I.P. 15" DEEP	" " "	
12	LACR B-3C	STD. TRAV. MON.	CEFB 25103-3	N 187,548.80 E 188,281.78
13	LACR B-3B	" " "	" " "	N 187,559.81 E 188,573.55
14	E.C.	SET SQ SPK & W	ALA 210B-818 SR 75-227-010	
15	E.C.	FD " " "	ALA 210B-818	
16	P.I.	FD 2 x 2	" " "	DESTROYED
17	E.C.	FD SPK & TIN	SR 75-227-013	
18	B.C.	SET SQ SPK & W	" " "	N 187,687.00 E 189,661.63
19	E.C.	" " "	" " "	
20	CLOS. COR.	FD L.A. CO. SURV. MON. 2" I.P. W/ BR. CP.	SR 74-057-80	
21	FENCE LINE	FD. WIRE SPK.	" " "	
22	"	FD. 2" I.P. W/ WOOD PLS.	" " "	
23	"	SET 2" I.P. W/ PLS & NAIL.	" " "	
24	CLOS. COR.	FD L.A. CO. SURV. MON. 2" I.P. W/ BR. CP. IN S.Q.H.E.	" " "	N 188,892.34 E 188,725.08
25	"	FD 2" I.P. W/ BR. CP.	ALA 210B-538, 547	
26	SECTION CORNER	FD L.A. CO. SURV. MON. BR. CP. IN 60" x 24" x 24" ROCK.	ALA 210B-802 SR 75-227-010	N 188,358.89 E 189,177.50
27	"	SET SPK & W	SR 75-227-027	N 187,440.00 E 189,104.53
28	"	FD 2" I.P. W/ PLUG	" " "	
29	B.C. FR. ROAD	SET SPK & W	" " "	N 187,359.35
30	P.I.	" " "	" " "	
31	E.C. FR. ROAD	" " "	" " "	
32	D.P.I.	" " "	" " "	
33	D.P.I.	FD L.A. CO. MON.	" " "	N 187,004.38 E 187,718.66
34	P.I.	SET SQ SPK & W	" " "	
35	"	NOTHING SET	SR 75-226-28	
36	P.O.C. LINDAN	SET SPK	SR 75-227-39	
37	FENCE LINE	SET 2" x 2" T.K.	SR 74-057-80	
38	"	SET 2" I.P. W/ PLS & NAIL.	" " "	N 188,892.34
39	"	FD. 2" I.P. W/ PLS & NAIL.	" " "	
40	"	SET 2" I.P. W/ PLS & NAIL.	" " "	
41	"	FD. WIRE SPK.	" " "	
42	"	FD. 2" I.P. W/ PLS & NAIL.	" " "	N 188,892.34
43	"	SET 2" I.P. W/ PLS & NAIL.	" " "	
44	"	FD. WIRE SPK.	" " "	
45	"	" " "	" " "	N 188,892.34
46	"	SET 2" I.P. W/ PLS & NAIL.	" " "	
47	"	FD. WIRE SPK.	" " "	
48	"	FD. 2" I.P. W/ PLS & NAIL.	" " "	
49	B.C. TIE	SET SPK & W	SR 75-225-46	
50	"	" " "	" " "	
51	P.W. E.C.	NOTHING SET.	" " "	N 187,822.04 E 188,324.18
52	B.C. G/A	SET SPK & W	" " "	
53	P.W. B.C.	NOTHING SET.	" " "	N 187,822.04 E 188,324.18
54	R/W COR.	SET 1 1/2" I.P. W/ PLS, TAB & T.K.	SR 75-226-113	
55	"	SET LB. SPK.	" " "	
56	"	" " "	" " "	
57	"	SET 1 1/2" I.P. W/ PLS, TAB & T.K.	" " "	
58	"	" " "	" " "	
59	"	" " "	" " "	

**LEGEND**

- ▲ SURVEY CONTROL POINTS
- MONUMENTS SET OR FOUND
- △ ANGLE POINTS
- ◇ SECTION CORNERS, RANCHO CORNERS
- ( ) VALUE ESTABLISHED BY DISTRICT 7 RIGHT OF WAY BRANCH
- R RECORDED VALUE AS ESTABLISHED PREVIOUSLY

**NOTE**

- BEARINGS ARE BASED ON THE CALIFORNIA COORDINATE SYSTEM, DIVISION 8, SECTION 8809 OF THE 1953 PUBLIC RESOURCES CODE.
- DEPARTMENT OF TRANSPORTATION SURVEY INFORMATION IS AVAILABLE FROM THE SURVEY SECTION OF THE ENGINEERING SERVICES BRANCH, LOS ANGELES, CALIFORNIA.
- DEPARTMENT OF TRANSPORTATION RIGHT OF WAY INFORMATION IS AVAILABLE FROM THE RIGHT OF WAY BRANCH, LOS ANGELES, CALIFORNIA.
- STATIONING SHOWN ON THIS MAP IS FOR REFERENCE ONLY.

**IN LOS ANGELES COUNTY**

BLK. 1919 MOD. 88

CONSTRUCTION CONTRACT NO. 063744 COMPLETION DATE: OCT. 16, 75

ORIGINAL SCALE 1" = 100'

100 200 300 400 500 FEET

**LOS ANGELES COUNTY FILE NO.**

STATE OF CALIFORNIA - DEPARTMENT OF TRANSPORTATION - SURVEYS

DISTRICT	COUNTY	ROUTE	POST MILES - TOTAL PROJECT	SHEET NO.	DATE OF PARTY	OFFICE SUPERVISOR
07	LA	210	12.0 - 15.6	8	10	L. H. SMITH

Checked by: J. MUSENICH  
Drawn by: J. MUSENICH  
Price: \_\_\_\_\_

**MONUMENTATION MAP**

MAP NO. LA 210M-14.0

CALIFORNIA COORDINATE SYSTEM - ZONE 7

Sur. Rec. \_\_\_\_\_  
Rev. by \_\_\_\_\_  
Drawn by \_\_\_\_\_

FM 21707-4

FM 21707-4

NO	NAME	DESCRIPTION	REFERENCE	REMARKS
1	LCR B-8E	STD TRAV MON	CEFB 25103-6	DESTROYED
2	LCR B-8D	" " " "	" " " "	"
3	LCR C-8E	" " " "	" " -10	"
4	LCR C-8D	" " " "	" " -12	"
5	B/C	SET SQ SPK & W	SR 75-227-05	"
6	E/C	" " " "	" " " "	"
7	B/C	" " " "	" " -07	"
8	E/C	" " " "	" " " "	"
9	B/C	" " " "	" " -38	"
10	R/W	SET 1" IR & PLUG	SR 75-226-002	"
11	"	" " " "	" " " "	"
12	"	" " " "	" " " "	"
13	"	" " " "	" " " "	"
14	"	" " " "	" " " "	"
15	P.I.	FD STD TRAV MON	SR 75-227-14	"
16	OLD P.I.	1 1/2" L.P. 12" DEEP	CEFB 25103-8	DESTROYED
17	OLD P.I.	1 1/2" L.P. 12" DEEP	CEFB 25103-10	"
18	1/4 SEC CORNER	FD 2" IR IN CONC.	SR 75-226-35	N 198,423.94 E 201,817.62
19	"	SET 2" IR & TACK BY INT.	ALA 210B-546	"
20	"	SET 1" IR W/ PLUG 6" DH.	SR 75-227-16	"
21	OLD P.I.	1 1/2" L.P. 12" DEEP	CEFB 25103-13	"
22	"	FD 2" IR & PLUG	ALA 210B-541	"
23	"	" " " "	SR 75-226-05	"
24	"	SET SQ SPK & W	SR 75-227-25	"
25	B/C	FD SPK & T.M.	" " -14	N 197,441.77 E 200,018.49
26	E/C	" " " "	" " -13	"
27	B/C	SET SPK & W	" " -14	"
28	P.I.	" " " "	" " -15	"
29	E/C	" " " "	" " " "	"
30	B/C	" " " "	" " " "	"
31	E/C	" " " "	" " -16	"
32	"	SET SPK T&W	ALA 210B-541	"
33	MPC	" " " "	SR 75-227-9	"
34	1/4" x 1/4" CON	SET 2" IR W/ PLUG & DBL. HD. N.L.	SR 74-057-85,89	"
35	FWY. B.C.	NOTHING SET.	SR 75-227-87.	N 197,780.78 E 200,956.40
36	FWY. O/S.	SET SPK & W.	" " " "	"
37	FWY. E.C.	NOTHING SET.	" " " "	N 197,876.80 E 201,938.47
38	FWY. O/S.	SET SPK & W.	" " " "	"
39	FWY. B.C.	NOTHING SET.	" " " "	N 197,709.14 E 202,970.69
40	FWY. O/S.	SET SPK & W.	" " " "	"
41	FWY. E.C.	NOTHING SET.	" " " "	N 197,469.05 E 203,940.86

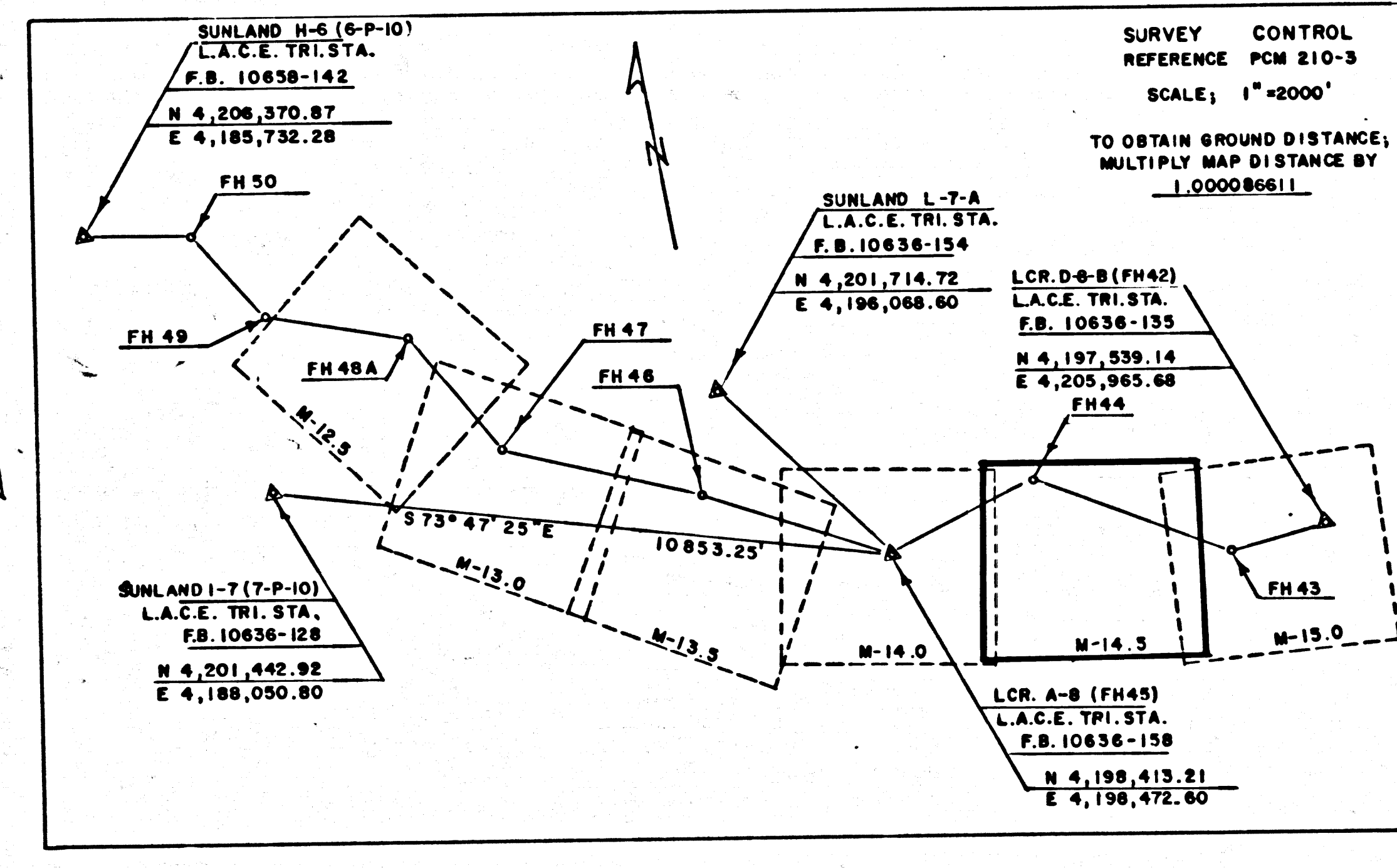
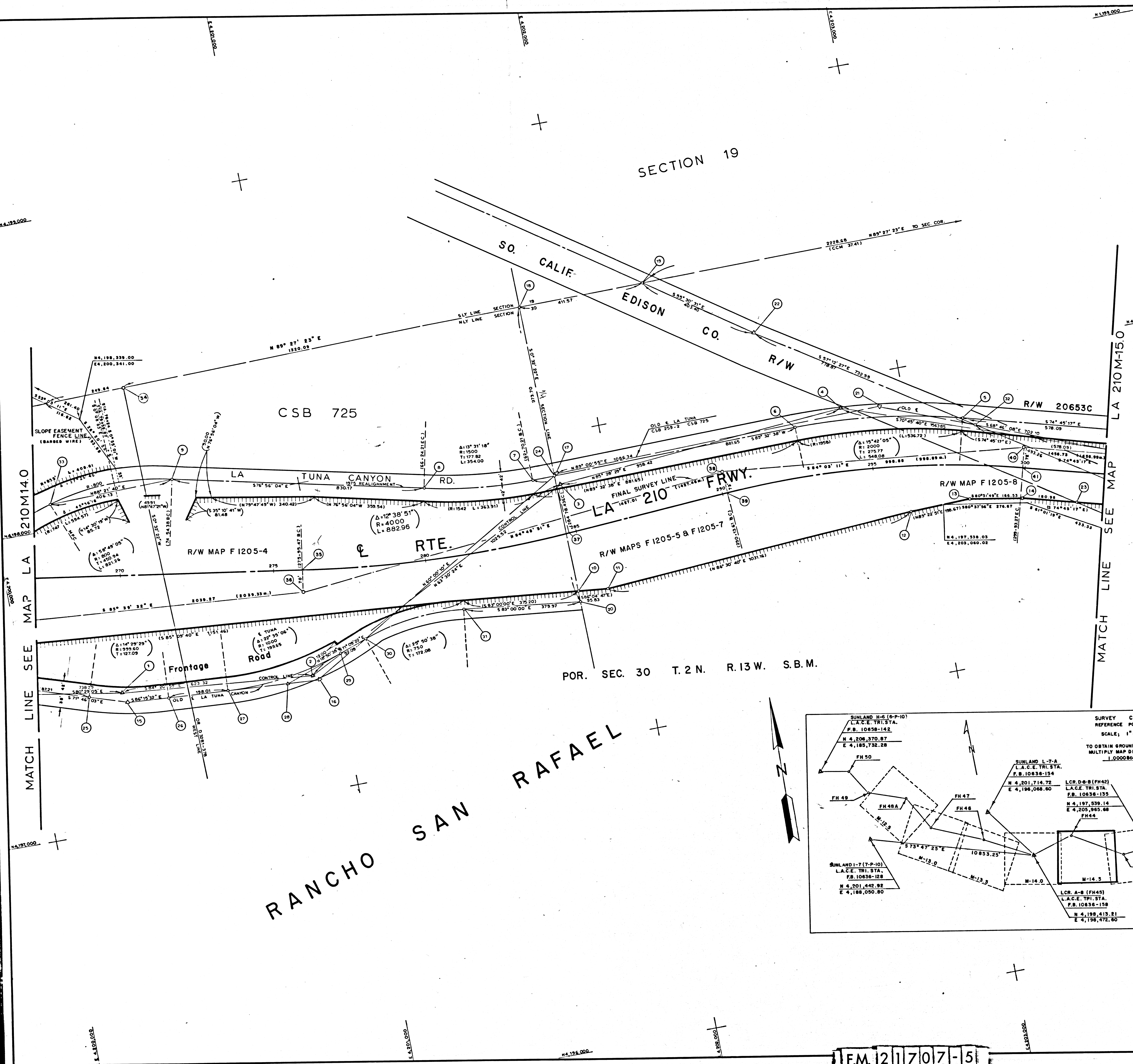

**LEGEND**

- △ SURVEY CONTROL POINTS
- POINTS OF SURVEY
- ◊ ANGLE POINTS
- ◇ SECTION CORNERS, RANCHO CORNERS
- RECORDED VALUE AS ESTABLISHED PREVIOUSLY
- ( ) VALUE ESTABLISHED BY DISTRICT 7 RIGHT OF WAY BRANCH

**NOTE**

- BEARINGS ARE BASED ON THE CALIFORNIA COORDINATE SYSTEM, DIVISION 8, SECTION B, SECTION BPROP OF THE 1953 PUBLIC RESOURCES CODE.
- DEPARTMENT OF TRANSPORTATION SURVEY INFORMATION IS AVAILABLE FROM THE SURVEY SECTION OF THE ENGINEERING SERVICES BRANCH, LOS ANGELES, CALIFORNIA.
- DEPARTMENT OF TRANSPORTATION RIGHT OF WAY INFORMATION IS AVAILABLE FROM THE RIGHT OF WAY BRANCH, LOS ANGELES, CALIFORNIA.
- STATIONING SHOWN ON THIS MAP IS FOR REFERENCE ONLY.

**IN LOS ANGELES COUNTY**

BLK. 1920 MOD. 72

CONSTRUCTION CONTRACT NO. 063744 COMPLETION DATE: OCT 16, '75

ORIGINAL SCALE: 1" = 100'

100 200 300 400 500 FEET

**LOS ANGELES COUNTY FILE NO.**

STATE OF CALIFORNIA - DEPARTMENT OF TRANSPORTATION - SURVEYS

DISTRICT	COUNTY	ROUTE	POST MILE - TOTAL PROJECT	SHEET TOTAL	NO. SHEETS	Chart of Party	Office Supervisor
07	LA	210	12.0 - 15.6	9	10	L.M. SMITH	L. ZEPFESS

**MONUMENTATION MAP**

MAP NO. LA210M-14.5

CALIFORNIA COORDINATE SYSTEM - ZONE 7

Surf. Prop. \_\_\_\_\_  
 Rev. by \_\_\_\_\_  
 Date \_\_\_\_\_

Project Engineer: J. MUSENEDEN  
 Checked by: A.C. BIRDORF  
 Drawn by: L. PRICE

Engineer: \_\_\_\_\_  
 Date: FEB 16, 1977

F.M. 21707-5

FM 21707-5

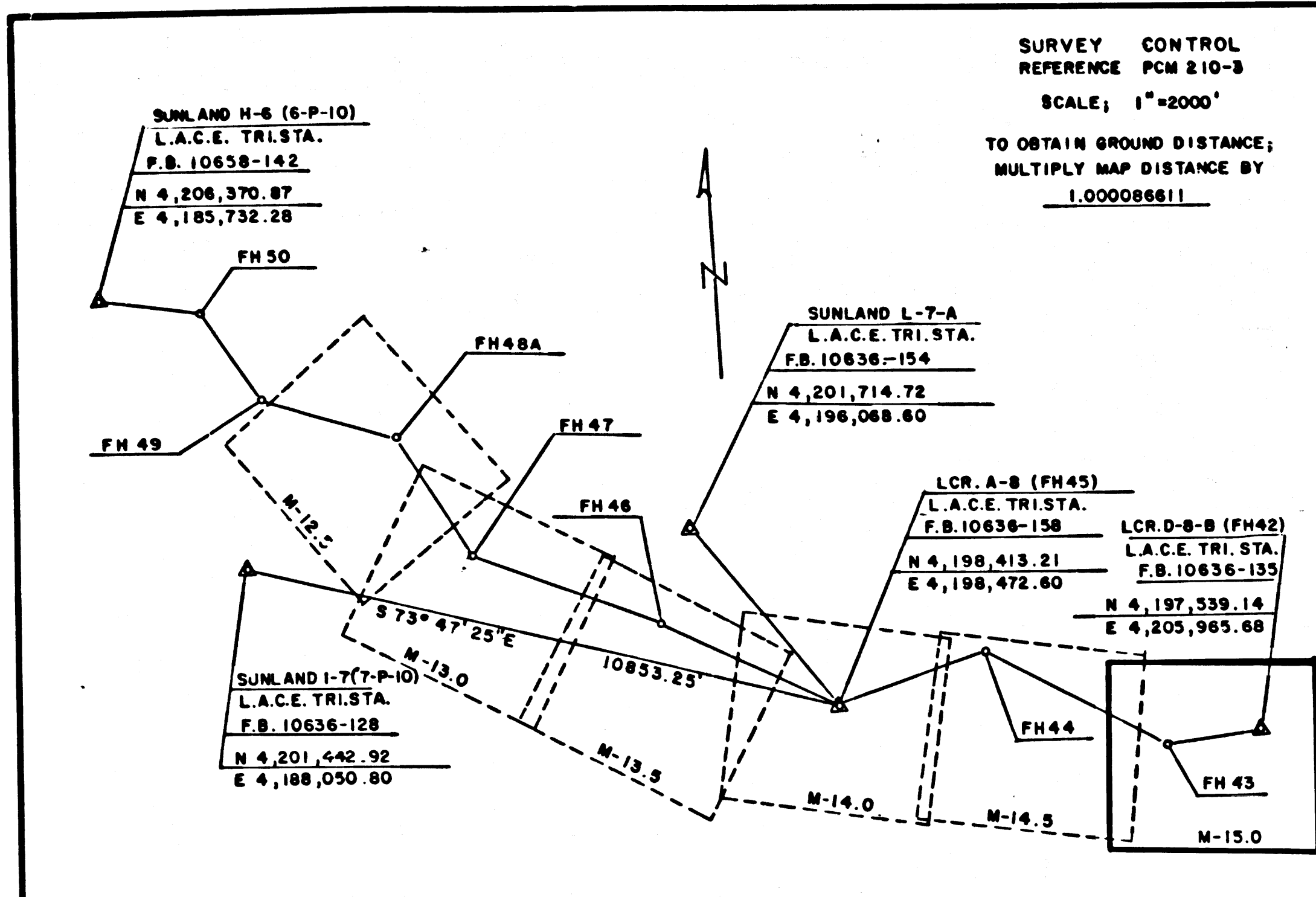
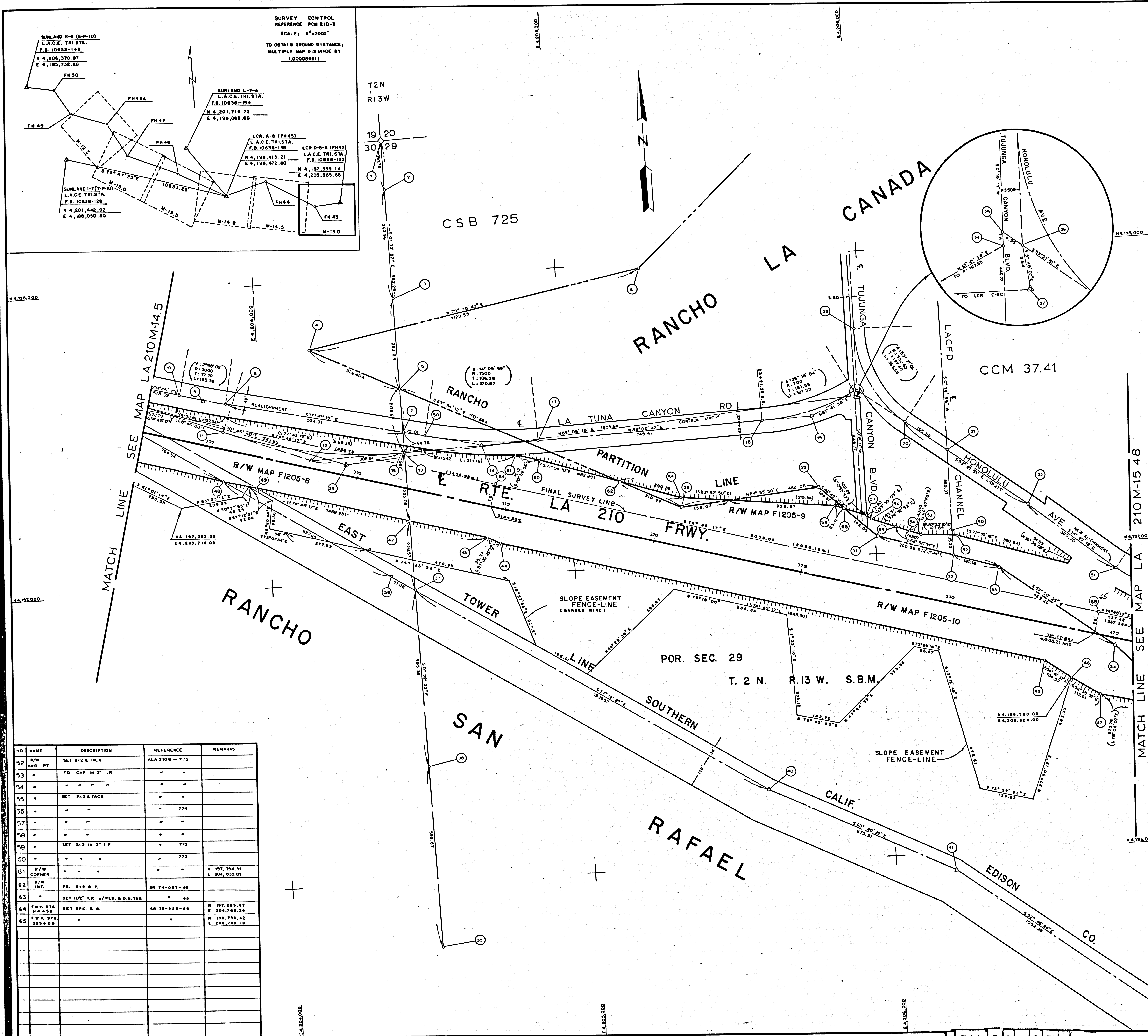

NO	NAME	DESCRIPTION	REFERENCE	REMARKS
52	R/W ANG. PT.	SET 2x2 & TACK	ALA 210B - 775	
53	"	FD CAP IN 2" I.P.	"	
54	"	"	"	
55	"	SET 2x2 & TACK	"	
56	"	"	774	
57	"	"	"	
58	"	"	"	
59	"	SET 2x2 IN 2" I.P.	773	
60	"	"	772	
61	R/W CORNER	"	"	N 197,394.31 E 204,939.01
62	R/W INT.	FB. 2x2 & T.	SR 74-057-83	
63	"	SET 1/2" I.P. W/PLG. & B.N. TAG	"	92
64	F.W.T. STA. 210+50	SET SPK. & W.	SR 78-228-69	N 197,299.47 E 204,789.24
65	F.W.T. STA. 210+60	"	"	N 196,788.42 E 208,743.10

NO	NAME	DESCRIPTION	REFERENCE	REMARKS
1	SECTION CORNER	FD BR. CAP MON	ALA 210B-805	N 198,448.33 E 204,457.74
2	"	SET 2" I.P. & WOOD PLUG	"	"
3	"	"	"	"
4	STA. 18	FD CO. SUR. BR. CAP MON	" 804	N 197,774.64 E 206,172.32
5	"	NOTHING FD OR SET	"	"
6	"	FD CO. SUR. BR. CAP MON	"	"
7	"	SET SQ. SPK. & W.	SR 75-227-04	"
8	B.C.	"	"	-03
9	P.I.	"	"	"
10	E.C.	"	"	"
11	"	FB-SFD-TRAV-MON	ALA 210B-808	DESTROYED
12	OLD P.I.	FB-SFD-S-5000	" 807	DESTROYED
13	"	FB-SFD-S-6	ALA 210B-804	DESTROYED
14	P.I.	SET SQ. SPK. & W.	SR 75-227-02	"
15	"	"	"	"
16	"	FB-SFD-TRAV-MON	ALA 210B-807	DESTROYED
17	B.C.	SET SQ. SPK. & W.	"	"
18	E.C.	FD STD. TRAV. MON. IS DP	SR 75-227-02	"
19	P.I.	FD SPK. T. & W.	ALA 210B- SR 75-227-02	"
20	E.C.	SET SPK. W. & T. B" DP	LACFB 472-48	"
21	"	SPK. & T.	LACFC 2024-94	"
22	FD MAIL	FLA 210B-07	JOHN OLD ALGEM.	"
23	B.C.	R.R. SPK.	CEFB 16608-40	"
24	B.C.	FD LACE STD. TR. MON.	RLA 210B-116	N 197,544.21 E 205,961.19
25	"	FD S, T & W.	"	"
26	"	FD 4 P.M.S. ON M.H. RIM	"	"
27	LACR	STD. TR. MON. (FH42)	CEFB 16608-40	"
28	STA. 13	FD CO. SUR. BR. CAP MON	ALA 210B- SR 75-227-02	RANCHO LINE
29	STA. 14	SET MAIL BY INT.	" - 772	"
30	"	"	"	"
31	STA. 15	SET MAIL	"	"
32	P.O.C.	1" I.P.	LACFC 2026-93	"
33	STA. 16	SET SPK. & W.	SR 75-226-48	"
34	STA. 17	SET CHIS. X & PAINT MK.	"	"
35	LACR	STD. TRAV. MON. (FH43)	CEFB 25103-18	DESTROYED.
36	"	SET 2" I.P. W/ PLUG & T.	ALA 210B-805	"
37	"	SET 2x2 & TACK.	" 888	N 196,968.83 E 204,471.68
38	POLLY	"	"	"
39	1/4 CORNER	FD BR. CAP MON.	ALA 210B-585	"
40	"	SET 2" I.P.	CSB 725-5	"
41	"	"	"	"
42	"	SET 2" I.P. & PLUG	SR 75-226-05	"
43	"	"	-06	N 197,128.16 E 204,791.19
44	"	"	"	"
45	"	"	"	"
46	"	"	"	"
47	"	"	"	"
48	"	SET 2x2 & MAIL	" - 05	"
49	"	SET 2" I.P. & PLUG	"	"
50	B.C.	2x2	LACFC 2024-93	"
51	B.C.	FD SQ. SPK. & W.	FLA 210B-08	N 196,914.52 E 204,797.44

LEGEND

- ▲ SURVEY CONTROL POINTS
- POINTS OF SURVEY
- △ ANGLE POINTS
- SECTION CORNERS, RANCHO CORNERS
- RECORDED VALUE AS ESTABLISHED PREVIOUSLY
- ( ) VALUE ESTABLISHED BY DISTRICT 7 RIGHT OF WAY BRANCH

NOTE

- BEARINGS ARE BASED ON THE CALIFORNIA COORDINATE SYSTEM, DIVISION 8, SECTION 8809 OF THE 1953 PUBLIC RESOURCES CODE.
- DEPARTMENT OF TRANSPORTATION SURVEY INFORMATION IS AVAILABLE FROM THE SURVEY SECTION OF THE ENGINEERING SERVICES BRANCH, LOS ANGELES, CALIFORNIA.
- DEPARTMENT OF TRANSPORTATION RIGHT OF WAY INFORMATION IS AVAILABLE FROM THE RIGHT OF WAY BRANCH, LOS ANGELES, CALIFORNIA.
- STATIONING SHOWN ON THIS MAP IS FOR REFERENCE ONLY.

**IN LOS ANGELES COUNTY**  
BLK. 1920 MOD. 75

CONSTRUCTION CONTRACT NO. 063744 COMPLETION DATE: OCT. 16, '75

ORIGINAL SCALE: 1" = 100'  
100 8 4 2 0 100 200 300 400 500 FEET

**LOS ANGELES COUNTY FILE NO.**

STATE OF CALIFORNIA - DEPARTMENT OF TRANSPORTATION - SURVEYS

DISTRICT	COUNTY	ROUTE	POST MILES - TOTAL PROJECT	SHEET NO.	TOTAL SHEETS	Chart of Party	Office Supervisor
07	LA	210	12.0 - 15.6	10	10	L.H. SMITH	L. ZEPFUS

**MONUMENTATION MAP**  
MAP NO. LA 210M-15.0

Check & Computed by: J. DIMOND  
Checked by: J. MUSEWEN  
Project Engineer: J. MUSEWEN  
Demarcated by: R. PRICE  
Capmaster: [Signature]

CALIFORNIA COORDINATE SYSTEM - ZONE 7  
Date: FEB. 14, 1977

FM 21707-6

FM 21707-6