

FOR CONTINUATION SEE MAP NO F2080-5

FOR CONTINUATION SEE MAP NO F-2081-2

PARCEL NO	GRANTOR OR GRANTEE	AREA *			INST	RECORDING DATA	
		ACO	EXCESS	TOTAL		DATE	OR
861	Hickfield Oil				Fee	8-4-38	0175-730
866	Union Bank				Fee	2-28-59	0376-626
868	Allshule				Fee	2-28-59	0378-883
869	Sugarman Burlap Co				Fee	6-23-58	0134-677
D-869	Allshule				D.D.	11-23-59	0672-168
870	Hoffman				Fee	10-18-58	0329-16
871	Field Service Inc				Fee	10-18-58	0236-346
D-872	Cummins Service				D.D.	6-1-64	02483-115
873	Merrickel				Fee	8-27-58	0198-819
874	Saleman				Fee	4-21-60	0021-104
875	Roth				Fee	5-14-57	54491-300
D-875	Peebles				Fee	8-7-62	0172-550
877	Asher				Fee	6-7-56	51390-148
878	Whitehead				Fee	8-12-55	48665-113
879	Wheat				Fee	6-14-57	54793-156
D-879	Goldsmith				D.D.	3-31-64	02415-182
882	Wheat				Fee	6-14-57	54793-154
883	Koch				Fee	2-20-56	50760-53
885	Rodriguez				Fee	8-5-55	48578-291
D-885	Goldsmith				D.D.	3-31-64	02415-186
886	Provencio				Fee	9-23-55	49046-318
887	Pinal				Fee	12-19-55	49024-420
888	Finney				Fee	9-11-58	0212-376
892	Lohnes				Fee	4-5-58	067-278
D-892	Niehoff & Co.				D.D.	12-18-62	01858-352
893	Peebles				Fee	9-8-59	0803-741
894	Raphael				Fee	8-9-58	0121-236
895	Pollard				Fee	12-13-56	53110-74
D-895	Peebles				D.D.	11-9-62	01819-86
896	Universal Truck				Fee	9-26-55	48767-332
897	Superior Fireplaces				Fee	5-11-56	51157-274
898	Smith				Fee	8-6-55	48867-134
899	Keller				Fee	5-5-57	53022-433
900	Siegel				Fee	10-11-56	52559-203
901	Pene				Fee	10-11-56	52552-388
903	Smith				Fee	2-3-59	0353-218
Ref. 246	City of Los Angeles				Ref.	8-28-63	02164-82
Ref. 783	City of Los Angeles				Ref.	9-30-70	42500-642
D-8791	R T T Co				Fee	4-2-73	05816-678

ISSUE DATE

STATE OF CALIFORNIA  
 TRANSPORTATION DEPARTMENT OF  
 AGENCY PUBLIC WORKS  
 DIVISION OF HIGHWAYS  
 (OLD LA-173-LA)  
**R/W MAP**  
 NO. F-2081-1  
 07-LA-10 PM17.0  
 SCALE 1" = 50' DATE 11-29-69  
 RWPE SR

LEGEND: EASEMENT, STREET AREA, SPECIAL USE, AREA

FM 21710-1

STATE	FEDERAL PROJECT NO.	DATE	SHEET NO.	TOTAL SHEETS
CALIF.			3	6

Portion  
TRACT NO. 11512  
MB 221-28,29

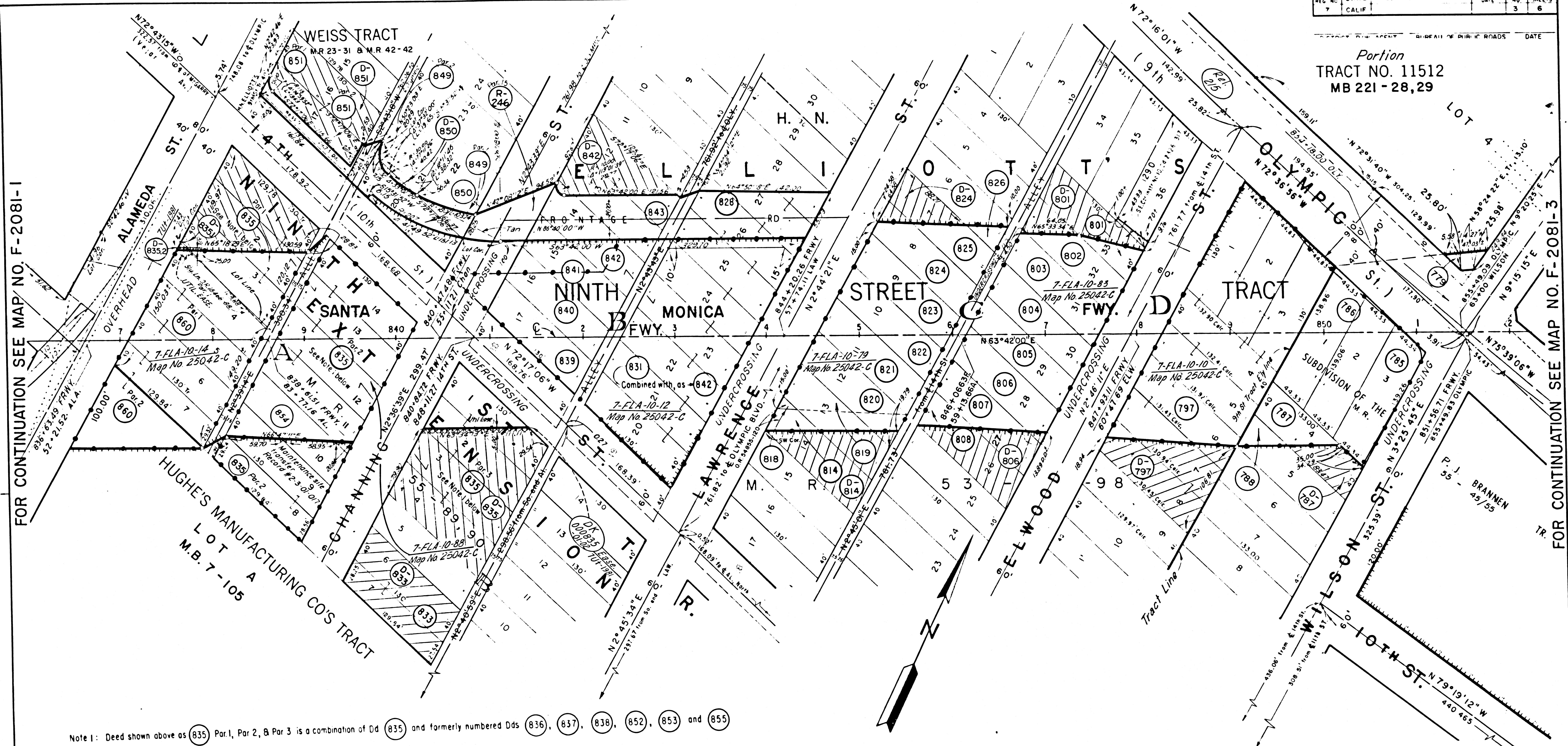

FOR CONTINUATION SEE MAP NO. F-2081-1

FOR CONTINUATION SEE MAP NO. F-2081-3

Note 1: Deed shown above as (835) Par. 1, Par 2, & Par 3 is a combination of Dd (835) and formerly numbered Dds (836), (837), (838), (852), (853) and (855)

PARCEL NO	GRANTOR OR GRANTEE	ACQ	EXCESS	TOTAL	INST	RECORDING DATE	OR	PARCEL NO	GRANTOR OR GRANTEE	ACQ	EXCESS	TOTAL	INST	RECORDING DATE	OR	PARCEL NO	GRANTOR OR GRANTEE	ACQ	EXCESS	TOTAL	INST	RECORDING DATE	OR	PARCEL NO	GRANTOR OR GRANTEE	ACQ	EXCESS	TOTAL	INST	RECORDING DATE	OR	ISSUE DATE			
779	Union Pac Ry Co				Indm	9-1-59	D590-229	807	Cultrone				Fee	9-7-55	48887-174																				
785	Viola				Fee	1-10-56	50003-16	808	Fernandez				Fee	9-27-55	49071-260																				
786	Alo Inc.				Fee	5-2-56	51063-304	814	Martinez				Fee	4-17-58	074-594	833	Lichtenberger																		
787	Bozung Co.				Fee	5-2-56	51056-387	D-814	Valentine				D.D.	12-11-63	02285-719	D-833	Channing Invest																		
D787	Applebaum				D.D.	6-1-64	D2493-36	819	Martinez				Fee	6-21-57	54855-120	835 Par 1 & 3	Pacific Metals																		
788	Viola				Fee	11-28-58	D288-361	819	Macias				Fee	7-3-56	51640-239	D-835	Channing Invest																		
797	Mathanson				Fee	9-13-55	48928-442	820	Lopez				Fee	8-26-55	48789-301	D-835.1	Perlin																		
D797	Martin Jr				D.D.	3-13-64	D2394-882	821	Farley				Fee	8-23-55	48741-237	D-835.2	City of Los Angeles																		
801	DeMatta				D.D.	10-19-55	48272-142	822	Martinez				Fee	5-20-57	54544-43	839	Prandi																		
D-801	DeBell				D.D.	4-30-64	D2454-527	823	Nuñez				Fee	8-19-55	48710-305	840	Sing																		
802	Sherman				Fee	4-13-56	50878-230	824	Mosimo				D.D.	10-30-64	D2451-557	841	Huerta																		
803	Cuccia				Fee	8-15-55	48657-136	D-824	Self				Fee	3-12-57	53935-180	D-842	Kruse																		
804	Loranzi				Fee	1-20-56	50100-426	825	Sandello				Fee	6-6-58	D120-148	843	Sue																		
805	Lopez				Fee	8-11-55	48623-418	826	Sandello				Fee	3-2-59	D383-351	849	Kruse																		
806	Nelson				Fee	8-25-55	48767-336	828	City of Los Angeles				Fee	5-24-57	54594-290	850	Fantini																		
D-806	DeBell				D.D.	4-30-64	D2454-527	831	Combined with 835				Fee	5-14-58	099-662																				

STATE OF CALIFORNIA  
TRANSPORTATION AGENCY  
DEPARTMENT OF PUBLIC WORKS  
DIVISION OF HIGHWAYS  
(OLD LA-173-LA)  
**R/W MAP**  
NO. F-2081-2  
07-LA-10 PM.17.2  
SCALE 1" = 50' DATE 11-29-69  
RWPE SR

LEGEND:  
ACCESS DENIED \* EXCLUDES STREET AREA  
AREA IN SQUARE FEET UNLESS OTHERWISE NOTED  
PREVIOUS RECORD DATA INCLUDES EASEMENT AREA

**FM 21710-2**

SEE F 2081-2

STATE	FEDERAL PROJECT NO	DATE	SHEETS
CALIF.			4
BUREAU OF PUBLIC ROADS		DATE	

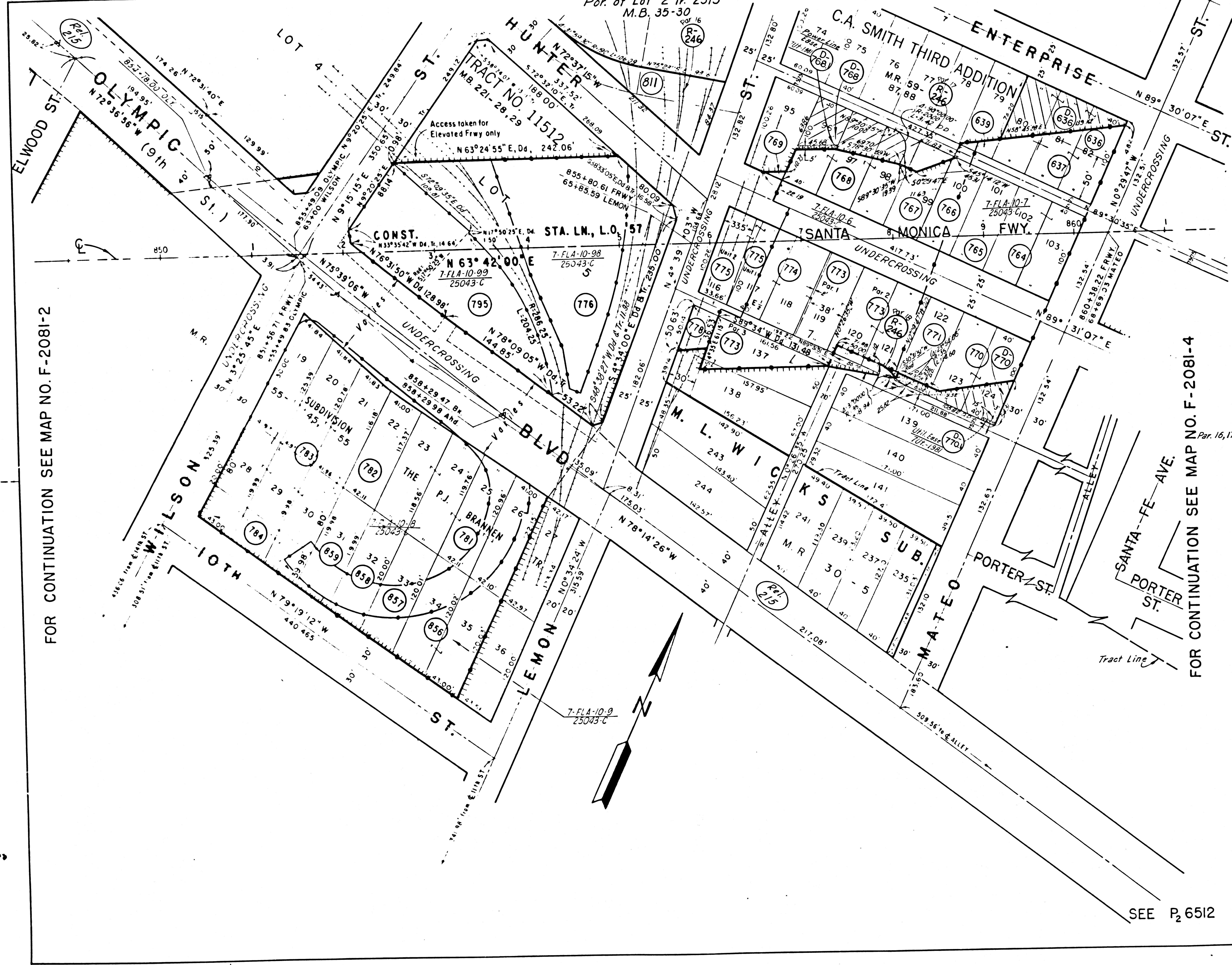

PARCEL NO	GRANTOR OR GRANTEE	AREA		INST	RECORDING DATA	
		ACQ	EXCESS TOTAL		DATE	OR
636	Man			Fee	3-6-58	D35-743
D636	Laura Finace Co			D.D	6-9-64	D2502-880
637	La Lellis			Fee	5-15-58	D101-87
639	Torres			Fee	2-11-58	D8-887
764	Simpson			Fee	12-18-66	53159-258
765	Calliva Sam			Fee	2-9-58	D3-977
766	Marin			Fee	11-8-56	52802-340
767	Calliva Frank			Fee	2-24-58	D21-316
768	Delellis			Fee	5-15-58	D101-90
D768	Shubin			D.D	8-11-64	D2585-833
D768.1	City of Los Angeles			D.D	8-22-67	53743-507
769	So. Pacific Co.			Ind.	8-21-59	0579-994
770	Dalour			Fee	5-5-58	D90-628
D770	De Bell			D.D	4-30-64	D2454-533
D770.1	City of Los Angeles			D.D	8-22-67	03743-503
771	Rensink			Fee	2-1-58	D20-230
773	Clayman			Fee	5-23-58	D108-819
774	Briganti			Fee	4-3-57	5412-73
775/11	So. Pacific Co.			Ind.	8-25-59	0582-512
775/12	So. Pacific Co.			Ind.	8-21-59	0579-994
776	Union Pac. Ry. Co.			Fee	12-15-57	56254-305
781	Brown			Fee	7-5-57	54972-322
782	Goodwin			Fee	7-5-57	55265-162
783	Samuels			Fee	6-26-57	54287-384
784	Daver			Fee	12-17-57	56265-241
785	Willits, Green, Hays			Fee	10-7-57	55782-294
856	Ladd			Fee	4-28-58	D85-211
857	Daver			Fee	12-27-57	56320-31
858	Agopian			Fee	3-25-58	D52-607
859	Taichner			Fee	11-5-57	56012-83
778	So. Pacific Co.			Ind.	8-21-59	0579-994
Rel. 246	City of Los Angeles			Rel.	9-29-63	D2164-82
811	Union Pacific RR			Ind.	6-15-58	D501-854
Rel. 215	City of Los Angeles			Rel.	4-12-63	D1982-293

FOR CONTINUATION SEE MAP NO. F-2081-2

FOR CONTINUATION SEE MAP NO. F-2081-4

SEE P 6512

ISSUE DATE

STATE OF CALIFORNIA  
TRANSPORTATION DEPARTMENT OF  
AGENCY PUBLIC WORKS  
DIVISION OF HIGHWAYS  
(OLD LA-173-LA)  
**R/W MAP**  
NO. F-2081-3  
07-LA-10 PM17.5  
SCALE 1" = 50' DATE 11-29-69  
RWPE SR

LEGEND: ACCESS DENIED EXCLUDES STREET AREA  
SPECIAL USE AREA IN SQUARE FEET UNLESS OTHERWISE NOTED  
AREA ( ) PREV RECORD DATA INCLUDES EASEMENT AREA

**FM 21710-3**

FOR CONTINUATION SEE MAP NO. F-2081-3

STATE FEDERAL PROJECT NO. SHEET TOTAL  
CALIF. DATE 5 6

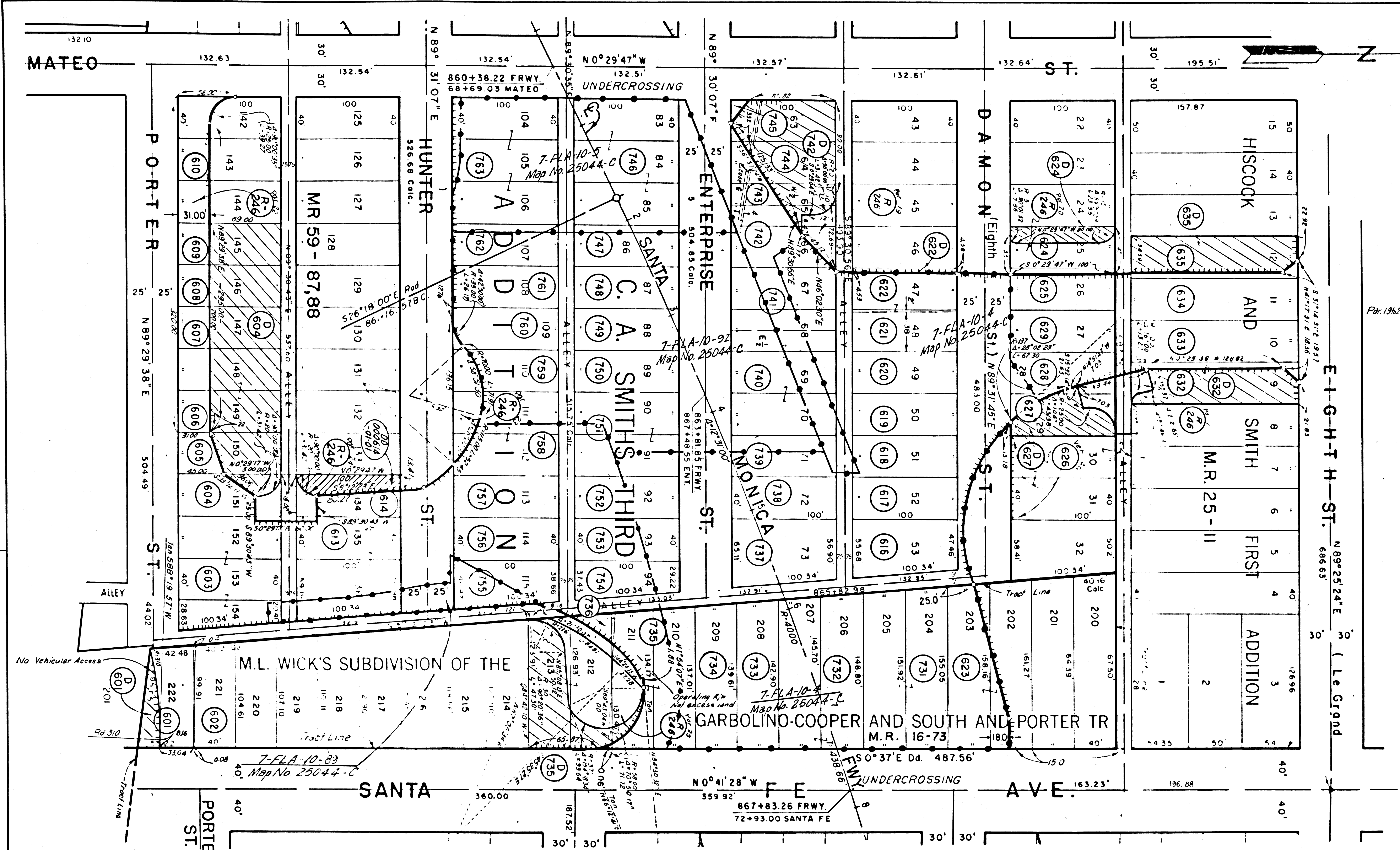

PARCEL NO.	GRANTOR OR GRANTEE	AREA * ACQ EXCESS TOTAL	INST	RECORDING DATA DATE OR
750	Damico		Fee	2-18-58 D15-812
750a	Winstanley		Fee	2-18-58 D15-819
751	Smith		Fee	2-15-57 53663-52
752	Schenk Jr		Fee	5-18-58 51224-221
753	Ybarra		Fee	5-18-58 51224-234
754	Shepherd		Fee	4-21-56 51015-82
755	Anderson		Fee	4-20-56 50951-93
756	Champion		Fee	4-5-56 50001-217
757	Freeman		Fee	4-6-56 50813-326
758	Clascari		Fee	3-15-57 53939-374
759	Rader		Fee	12-7-56 53065-30
760	Gonzalez		Fee	11-8-56 52802-238
761	Rodriguez		Fee	11-2-56 52759-346
762	Parrison		Fee	11-28-56 52972-227
763	Davellis		Fee	4-4-57 54122-438
R246	City of Los Angeles		Reg	8-29-63 D2164-82
613	Harvey		Fee	7-24-59 D547-194
613	Harvey		Fee	7-24-59 D547-197
613	Harvey		Fee	7-24-59 D547-200
613	Harvey		Fee	7-24-59 D547-203
DD 00061A-01-01	Bixby		D.D.	1-16-74 D6141-364

FOR CONTINUATION SEE MAP NO. F-2081-5

FM 21710-4

PARCEL NO.	GRANTOR OR GRANTEE	AREA * ACQ EXCESS TOTAL	INST	RECORDING DATA DATE OR	PARCEL NO.	GRANTOR OR GRANTEE	AREA * ACQ EXCESS TOTAL	INST	RECORDING DATA DATE OR	PARCEL NO.	GRANTOR OR GRANTEE	AREA * ACQ EXCESS TOTAL	INST	RECORDING DATA DATE OR
601	Warnock		Fee	2-28-64 569-258	616	Comerman		Fee	2-29-57 54637-302	627	Alvarado		Fee	7-18-58 D159-305
D601	Marcotti		D.D.	12-6-64 D2719-275	617	Impez		Fee	9-17-57 55621-401	D627	Dahl		D.D.	11-8-65 D3107-923
602	Corat		Fee	10-1-58 D232-143	618	Swain		Fee	2-19-58 D17-369	628	Arthur		Fee	11-21-57 56108-229
603	Corat		Fee	10-1-58 D232-147	618a	Peddingus		Fee	2-19-58 D17-366	629	Juarez		Fee	6-20-57 54833-222
604	Marcotti		Fee	12-11-57 D2223-308	618b	Comeli		Fee	2-19-58 D17-362	632	Enriquez		Fee	3-17-58 D44-714
D604	Contor		D.D.	4-4-63 D1373-329	618c	Readingus		Fee	2-19-58 D17-359	D632	Kennepahl		D.D.	5-31-66 D3320-512
605	Bomalick		Fee	11-12-57 56343-182	619	Acord		Fee	3-25-57 54015-288	633	Rosoff		Fee	11-6-57 56019-293
606	Kerr		Fee	4-7-58 D64-620	620	Johnson		Fee	4-11-57 54193-154	634	Bank of America		Fee	9-16-57 55606-110
607	Harvey		Fee	10-20-58 D249-656	621	Piñon		Fee	3-28-57 54525-260	635	Acoff		Fee	7-11-58 D152-654
607	Harvey		Fee	10-20-58 D249-669	622	Comara		Fee	10-23-57 55911-268	D635	Gregor		D.D.	3-11-66 D2391-142
607	Harvey		Fee	10-20-58 D249-672	D622	Moro		D.D.	12-11-63 D2285-722	731	Ala Inc.		Fee	10-8-56 D2251-112
608	Sparks		Fee	10-31-58 D262-840	623	st Western Bank		Fee	9-19-58 D220-382	732	Bixby		Fee	2-24-57 53459-4
609	Benloff		Fee	11-3-58 D264-440	624	Telles		Fee	10-9-57 55805-121	733	Chow		Fee	10-4-56 52489-362
					D624	Miranda		D.D.	2-7-64 D2352-132	734	Kennepahl		Fee	11-21-56 52931-288
613	Harvey		Fee	7-24-59 547-203	625	Sanfan		Fee	8-26-57 55436-378	735	Title Ins & Trust		Fee	13-1-57 53521-72
614	Harvey		Fee	3-7-58 552-601	626	Dahl		Fee	10-27-57 55172-724	D735	Laurel Finance		D.D.	11-7-64 D2424-706

STATE OF CALIFORNIA  
TRANSPORTATION DEPARTMENT OF  
AGENCY PUBLIC WORKS  
DIVISION OF HIGHWAYS  
(OLD LA-173-LA)  
R/W MAP  
NO. F-2081-4  
07-LA-10 PM 17.6  
SCALE 1"=50' DATE 11-29-69  
RWPE SR

LEGEND:  
SPECIAL USE AREA  
+ EXCLUDES STREET AREA  
\* AREA IN SQUARE FEET UNLESS OTHERWISE NOTED  
- PREVIOUS RECORD DATA  
▲ INCLUDES EASEMENT AREA

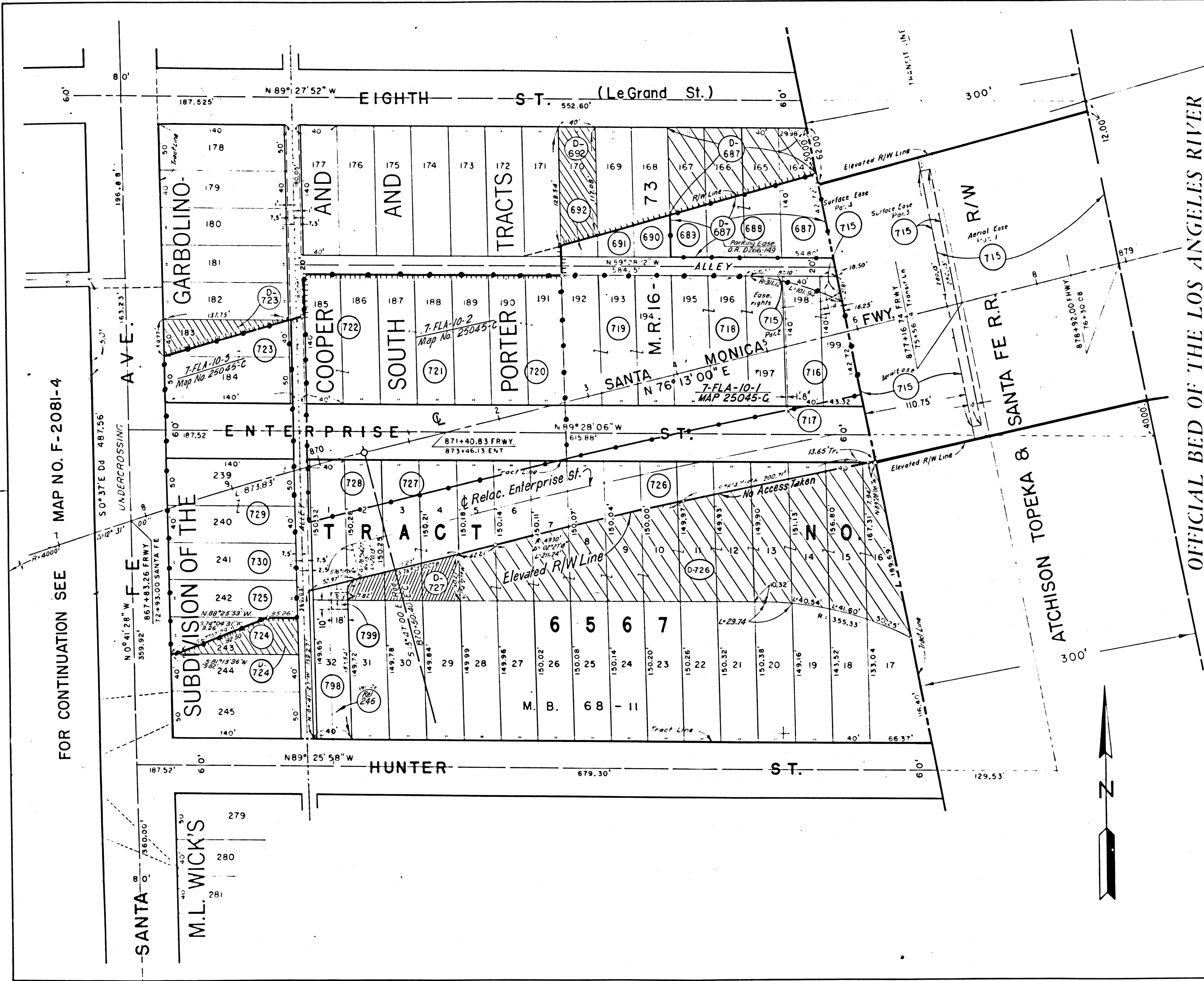

PARCEL NO	GRANTOR OR GRANTEE	AREA * ACO EXCESS TOTAL	INST.	RECORDING DATA
				DATE OR
687	Rosenfield		Fee	12/4/56 53024-275
688	Gunn		Fee	10/11/56 52614-162
689	Alto Inc.		Fee	1/3/57 53261-237
690	Mitchell Jr.		Fee	8/6/56 51936-236
691	Fisch		Fee	12/3/56 53110-65
692	Okrand		Fee	10/8/56 52517-98
D592	Bruck Realty		DD	11/1/51 D1421-512
715	A.T. & S.F. Ry Co		Ease	4/11/58 D70-119
715	A.T. & S.F. Ry Co		Ease	11/9/58 D265-750
716	Boynton		Fee	3/1/57 53788-300
717	Overell		Fee	2/31/56 52191-234
718	Pashayan		Fee	7/13/56 51724-337
719	Jones		Fee	6/14/56 51456-81
720	Moeller		Fee	6/4/56 51365-30
721	Lynch		Fee	6/28/56 51588-194
722	B of A Sav Assn		Fee	7/3/56 51640-266
723	Preuer		Fee	1/16/57 53384-112
D723	Berg & Ash Tool Co		DD	11/14/63 D2255-740
724	Waber		Fee	2/15/57 53663-54
725	Altshule		Fee	5/2/56 51063-292
726	Bixby Co.		Fee	1/2/57 53257-400
D726	Fleischman		DD	12/21/67 D3870-276
727	Gielse		Fee	6/26/56 51564-82
D727	Gielse		DD	7/17/59 D-540-539
728	Bakers Purch Co		Fee	12/27/56 53212-87
729	Neff		Fee	8/30/56 52174-421
730	Altshule		Fee	5/2/56 51063-294
738	Gielse		Fee	1/29/59 D348-408
739	A.T. & S.F. Ry Co		OC	1/31/59 D707-266
Rel 246	City of Los Angeles		Rel	8/29/63 D2164-82
D-724	Polkinghorn		DD	6/11/69 D4398-507-3/4
D-687	A.T. & S.F. Ry Co		DD	11/5/58 D266-149
"	"		"	"
"	"		"	"
"	"		"	"
"	"		"	"
"	"		"	"
"	"		"	"
"	"		"	"
"	"		"	"
"	"		"	"
"	"		"	"
"	"		"	"
"	"		"	"
"	"		"	"
"	"		"	"
"	"		"	"
"	"		"	"

FOR CONTINUATION SEE MAP NO. F-2081-4

Part 26

FOR CONTINUATION SEE MAP NO. F-1281-1

### FM 21710-5

STATE OF CALIFORNIA  
 TRANSPORTATION DEPARTMENT OF PUBLIC WORKS  
 AGENCY PUBLIC WORKS  
 DIVISION OF HIGHWAYS  
 (OLD LA-173-LA)  
**R/W MAP**  
 NO. F-2081-5  
 07-LA-10 PM.17.8

SCALE 1" = 50' DATE 11-29-69  
 RWPE SR

**LEGEND:** [Symbol] UNDESIGNED [Symbol] EXCLUDES STREET AREA  
 [Symbol] AREA IN SQUARE FEET UNLESS OTHERWISE NOTED  
 [Symbol] AREA [Symbol] PREVIOUS RECORD DATA [Symbol] INCLUDES EASEMENT AREA