

CITY OF PASADENA

FOR ADDITIONAL R/W INFORMATION  
SEE R/W MAPS F1212-5,6,7

INFORMATION SHOWN IN PARENTHESIS IS BASED  
ON CCM NO. 3811,3821 AND THE R/W MAPS AS  
REFERENCED ABOVE; OTHER INFORMATION  
BASED ON SCM MAP NO. LA210M230

NO	NAME	DESCRIPTION	REFERENCE	REMARKS
1		FND SPK & TIN	ALA210D-583	
2		FND SPK & W	" "	
3		FND SPK	" "	
4		"	" -099	
5		FND L&T TIES	" -584	
6		FND L&T	" "	
7		SET L&T	" -583	
8		FND 4 L&T TIES	" -101	
9		SET SPK & W	" -591	
10		FND SPK & T	" "	
11		SET SPK & W	" -592	
12		FND 4 SPK STRADS	" -593	
13		SET SPK & W	" "	
14		4 L&T TIES	CEFB 1400-850	
15		"	" "	
16		8 SPK STRADS	CEFB 1655-1491	
17		"	" "	
18		FND 4 L&T TIES	ALA210D-595	
19		FND 4PH'S ON MH RIM	" "	
20		SET 4 C-NAIL STRADS	" "	
21		FND 4 RS NAIL TIES	ALA210C-228	
22		FND BT SPK, TAG & TIN	ALA210D-595	
23		"	" "	
24		FND 4 SPK STRADS	" "	
25		FND L&T	" -597	
26		"	" "	
27		SET C-NAIL	" "	
28		SET PK NAIL	" -598	
29		FND SPK STRADS	" "	
30		"	" "	
31		4 SPK STRADS	CEFB 1655-LX1489	
32		"	" -X1488	
33		FND SPK & W	FLA210D-010	
34		FND BT SPK, TAG & TIN	" "	
35		FND SPK & W	" "	
36		4 L&T STRADS	CEFB 1400-L1472	
37		FND 4 L&T, 4PH, ON MH	ALA210D-959	
38		SET C-NAIL	" "	
39		L&T	CCM 3821	DESTROYED
40	L-2	SET L&T	FLA 2100-009	N 175831.33 E 239516.00
41		SPK & W	CCM 3811	DESTROYED
42		SET L&T	FLA210D-010	" "
43	L-3	SET BCM	" "	N 174025.78 E 240049.91
44		SPK & W	CCM 3811	DESTROYED
45		FOUR "C" NAIL STRADS	" "	" "
46		"	" "	" "
47		NONE AVAILABLE	SEE CEFB 1647-9	" "
48		FOUR C NAIL STRADS	CCM 3811	DESTROYED
49		"	" "	" "
50		"	" "	" "

LEGEND

- SURVEY CONTROL POINTS
- MONUMENTS SET OR FOUND, ALSO BC'S AND EC'S
- △ ANGLE POINTS
- ◇ SECTION CORNERS, RANCHO CORNERS
- ( ) RECORDED VALUE AS ESTABLISHED PREVIOUSLY

NOTE

- BEARINGS ARE BASED ON THE CALIFORNIA COORDINATE SYSTEM, DIVISION 8, SECTION 8607 OF THE 1953 PUBLIC RESOURCES CODE
- DEPARTMENT OF TRANSPORTATION SURVEY INFORMATION IS AVAILABLE FROM THE ENGINEERING SERVICES BRANCH, SURVEY SECTION, LOS ANGELES, CALIFORNIA
- DEPARTMENT OF TRANSPORTATION RIGHT OF WAY INFORMATION IS AVAILABLE FROM THE RIGHT OF WAY BRANCH, LOS ANGELES, CALIFORNIA
- STATIONING SHOWN ON THIS MAP IS FOR REFERENCE ONLY

TO OBTAIN GROUND LEVEL DISTANCES, MULTIPLY GRID DISTANCES SHOWN BY 0.9997250  
GRID WAS ESTABLISHED FROM PRECISE CONTROL EST BY LA CO ENGINEERS  
LCR E-9 N 4,195,200.59 OLD K-1 N 4,183,404.19  
1966 E 4,222,328.18 1969 E 4,223,467.55

BLK 1723 MOD 59  
CONSTRUCTION CONTRACT NO. 07-063734  
COMPLETION DATE: 5-16-73  
SCALE 1"=100'  
100 200 300 400 500 FEET

LOS ANGELES COUNTY FILE NO.

STATE OF CALIFORNIA DEPARTMENT OF TRANSPORTATION SURVEYS

DISTRICT	COUNTY	SECTION	TOWNSHIP	RANGE	NO.	SHEET	DATE
07	LA	210	22	24	5	3	

MONUMENTATION MAP  
MAP NO. LA210M230

CALIFORNIA COORDINATE SYSTEM-ZONE 7

DATE 5-6-77

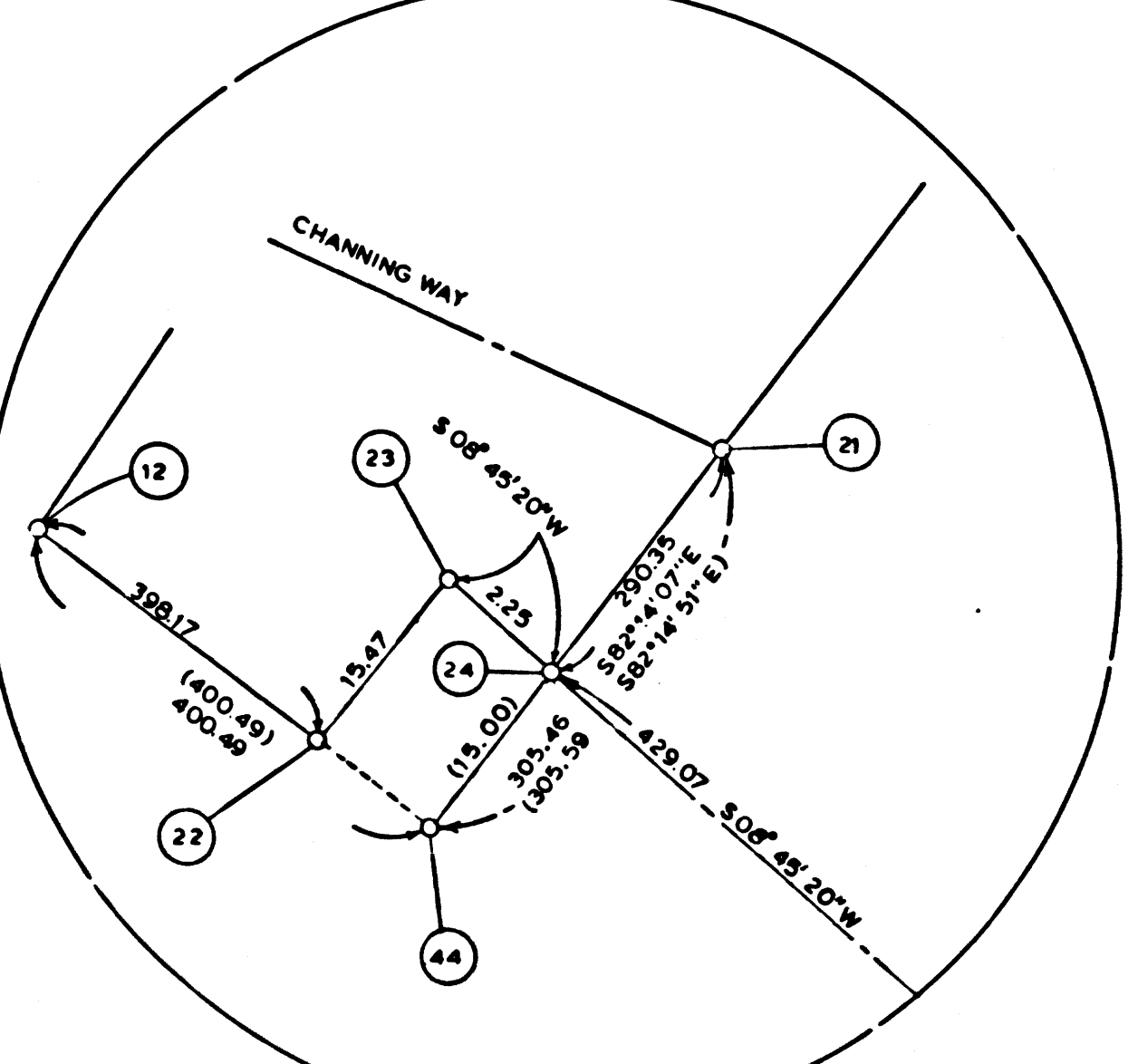
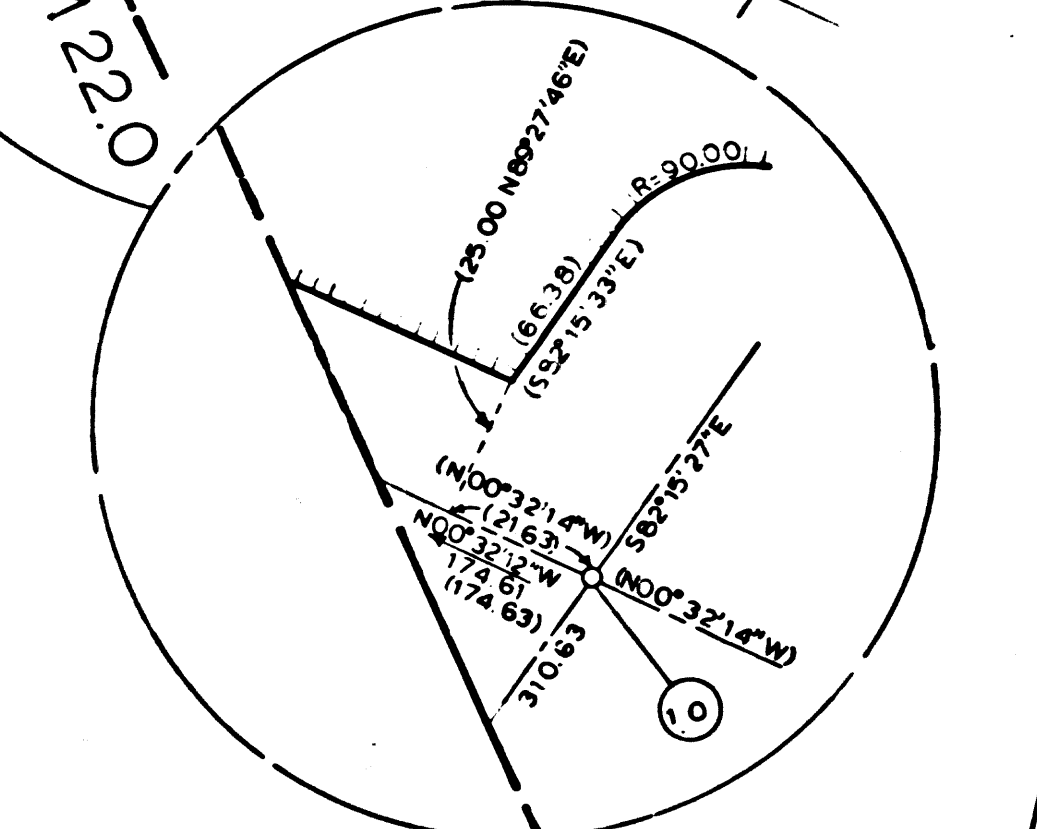
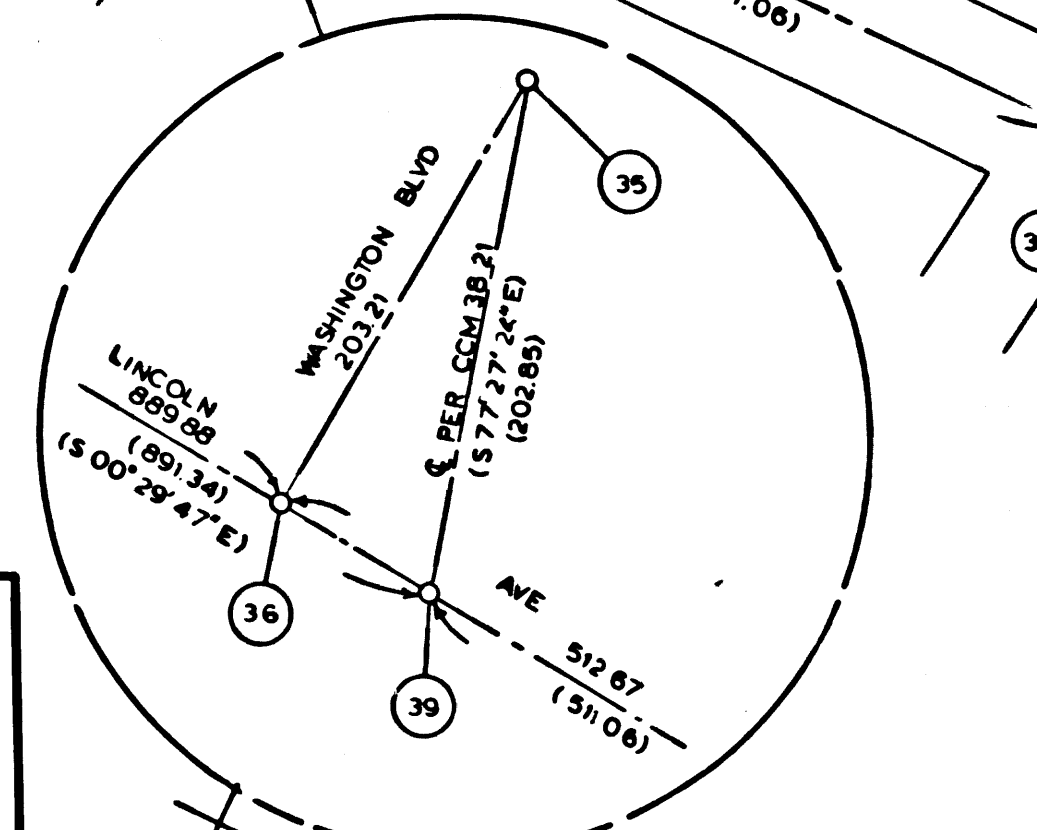
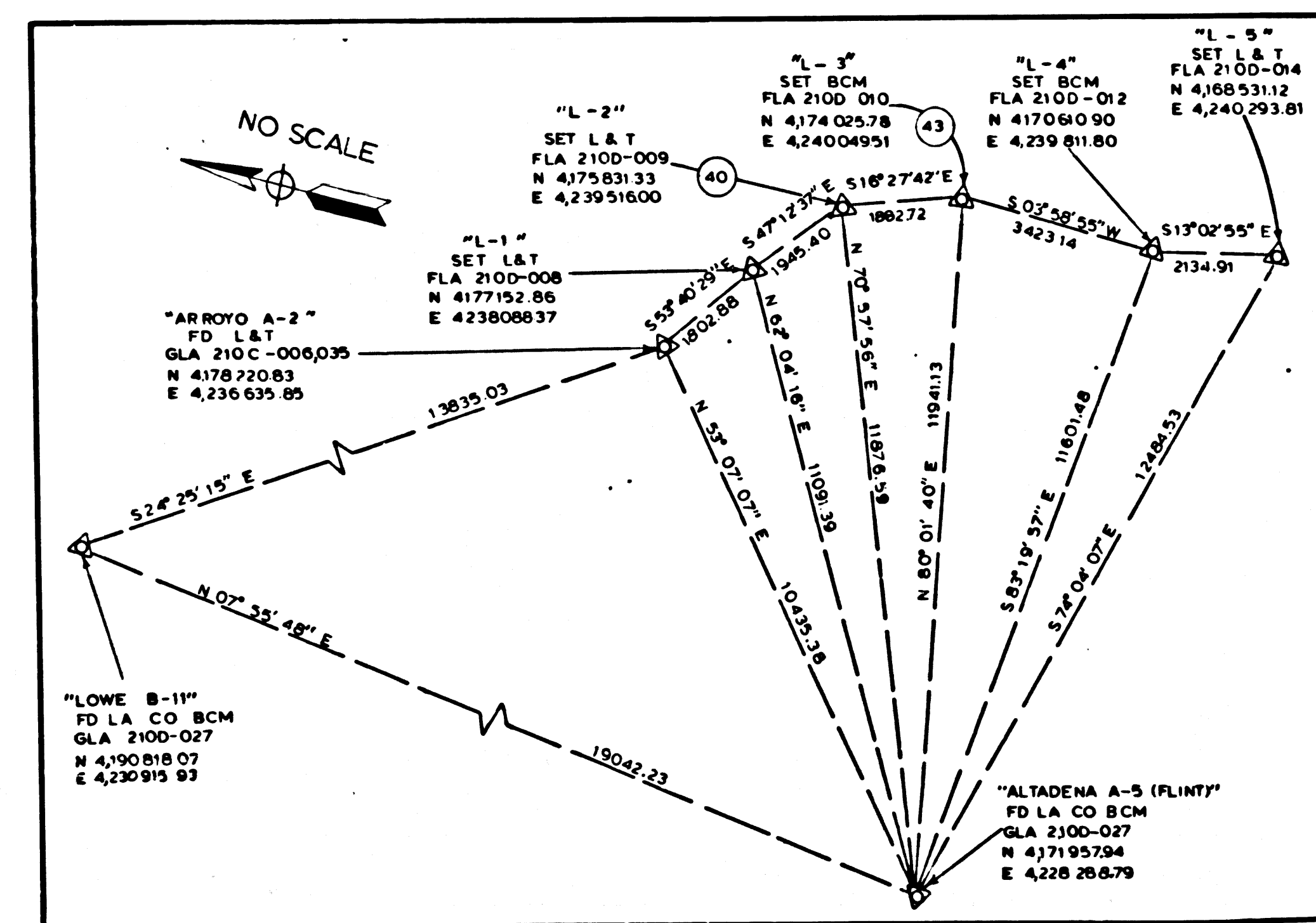

PASADENA



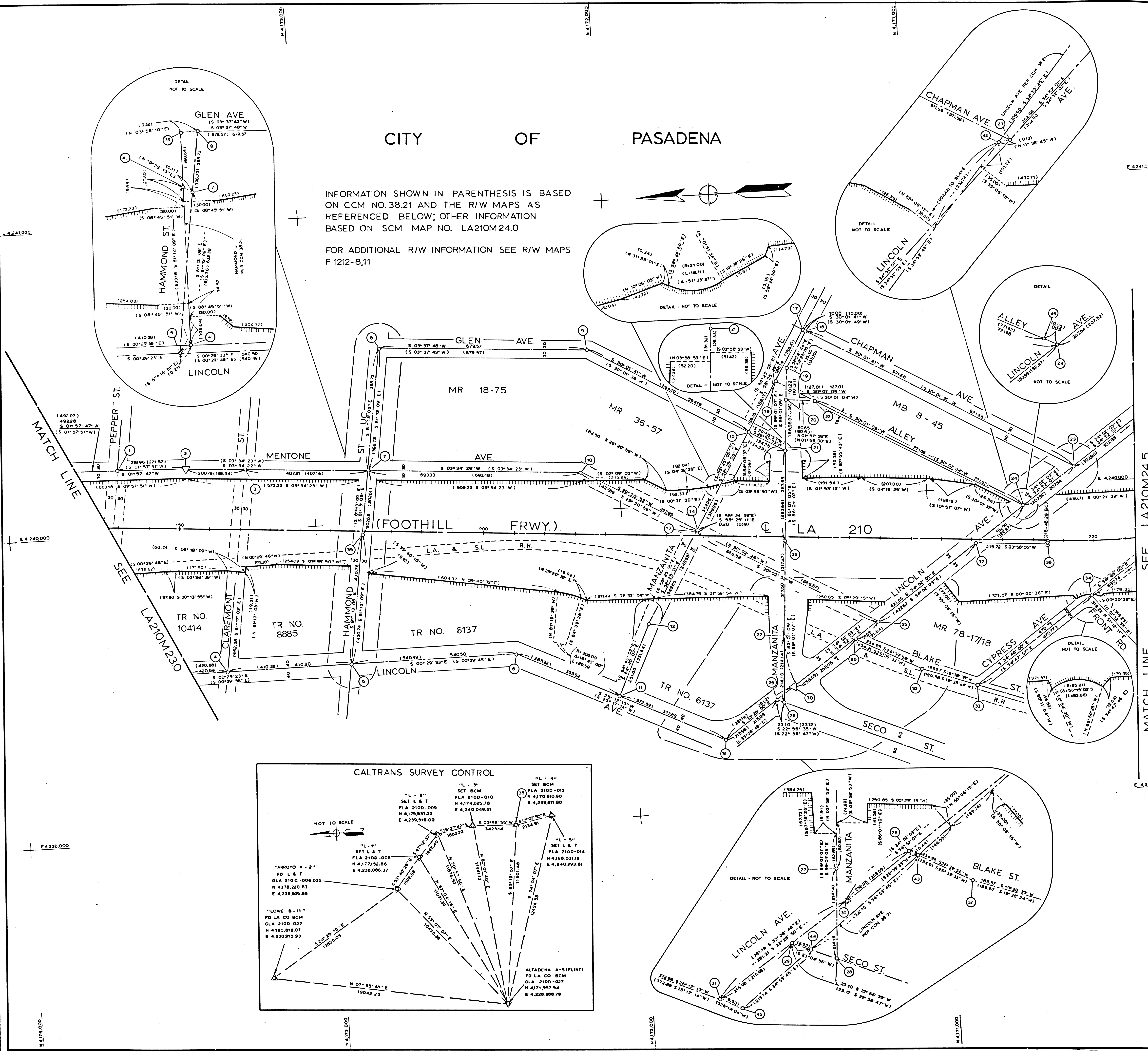

CITY OF PASADENA

INFORMATION SHOWN IN PARENTHESIS IS BASED ON CCM NO. 38.21 AND THE R/W MAPS AS REFERENCED BELOW; OTHER INFORMATION BASED ON SCM MAP NO. LA210M24.0

FOR ADDITIONAL R/W INFORMATION SEE R/W MAPS F 1212-8,11

NO	NAME	DESCRIPTION	REFERENCE	REMARKS
1		4 SPK STRADS	CEFB 1655-L-1465	
2		BT SPK TAG & T	" -1484	
3		4 SPK STRADS	" -X1483	
4		L & T	CEFB 1400-L-1468	
5		FND 4 L & T STRADS	FLA 210D-011	
6		L & T	CEFB 1400-L-1468	
7		FND 4 SPK STRADS	FLA 210D-011	
8		FND BT SPK TAG & T	"	
9		L & T	CEFB 1651-L-1435	
10		NOT AVAILABLE	CEFB 1647-L-003	
11		FND 4 L & T STRADS	ALA 210D-802	
12		FND BT SPK TAG & T	"	
13		NOT AVAILABLE	CEFB 1647-L-003	
14		"	"	
15		FND 4 C-NAIL STRADS	ALA 210C-240	
16		FND C-NAIL	"	
17		FND SPK & W	" -241	
18		FND SPK & W	ALA 210D-604	
19		SET SPK & W	"	
20		SET PK-NAIL	"	
21		SET 4 PM IN MH RIM	"	
22		SET C-NAIL	ALA 210C-245	
23		4 SPK STRADS	CEFB 1400-L-1462	
24		NOTHING SET	ALA 210C-609	
25		FND 4 SPK STRADS	ALA 210D-606	
26		SET C-NAIL	" -505	
27		SET L & T	" -503	
28		FND SPK & W	SR 75-015-002	
29		SET C-NAIL	"	
30		SET BT SPK & W	ALA 210D-605	
31		FND SPK STRADS	"	
32		FND SPK & W	" -507	
33		"	"	
34		SET L & T IN SIDEWALK	" -608	
35		SET L & T	FLA 210D-011	
36		"	"	
37		"	" -012	
38	L-4	SET BCM	"	N 170610.50 E 239811.80
39		SET CURB TIES	ALA 210D-131	
40		SO SPK	CCM 38.21	DESTROYED
41		4 PMS ON MH RIM	"	
42		4 C-NAIL STRADS	"	
43		4 RSN TIES	"	
44		C-NAIL	"	
45		4 RSN TIES	ALA 210D-056	
46		FND 4 C-NAIL STRADS	ALA 210C-248	

**LEGEND**

- ⊙ SURVEY CONTROL POINTS
- MONUMENTS SET OR FOUND, ALSO BC'S AND EC'S
- △ ANGLE POINTS
- ◇ SECTION CORNERS, RANCHO CORNERS
- C CALCULATED VALUE
- ( ) RECORDED VALUE AS ESTABLISHED PREVIOUSLY

**NOTE**

- BEARINGS ARE BASED ON THE CALIFORNIA COORDINATE SYSTEM DIVISION B, SECTION 1807 OF THE 1953 PUBLIC RESOURCES CODE
- DEPARTMENT OF TRANSPORTATION SURVEY INFORMATION IS AVAILABLE FROM THE ENGINEERING SERVICES BRANCH, SURVEY SECTION, LOS ANGELES, CALIFORNIA
- DEPARTMENT OF TRANSPORTATION RIGHT OF WAY INFORMATION IS AVAILABLE FROM THE RIGHT OF WAY BRANCH, LOS ANGELES, CALIFORNIA
- STATIONING SHOWN ON THIS MAP IS FOR REFERENCE ONLY

TO OBTAIN GROUND LEVEL DISTANCES, MULTIPLY GRID DISTANCES SHOWN BY (1.000776)

GRID WAS ESTABLISHED FROM PRECISE CONTROL EST BY LA CO ENGINEERS

LCR N-9	N 4195,200.59	GLD N-1	N 4 183,404.19
1968	E 4,222,329.18	1969	E 4,223,467.55

BLK 1723 MOD 19  
CONSTRUCTION CONTRACT NO 07-063734  
COMPLETION DATE: 5-16-73

SCALE 1"=100'

100 200 300 400 FEET

**LOS ANGELES COUNTY FILE NO.**

STATE OF CALIFORNIA DEPARTMENT OF TRANSPORTATION SURVEYS

DISTRICT	COUNTY	SECTION	TRAIL	FILE NO.	DATE
07	LA	210	227-245	2	3

Checked by: R.M. COCHRAN, R.C. HESS

Project Engineer: S. M. GIPPER & HESS

ALL INFORMATION IS FOR REFERENCE ONLY

DATE: 5-16-73

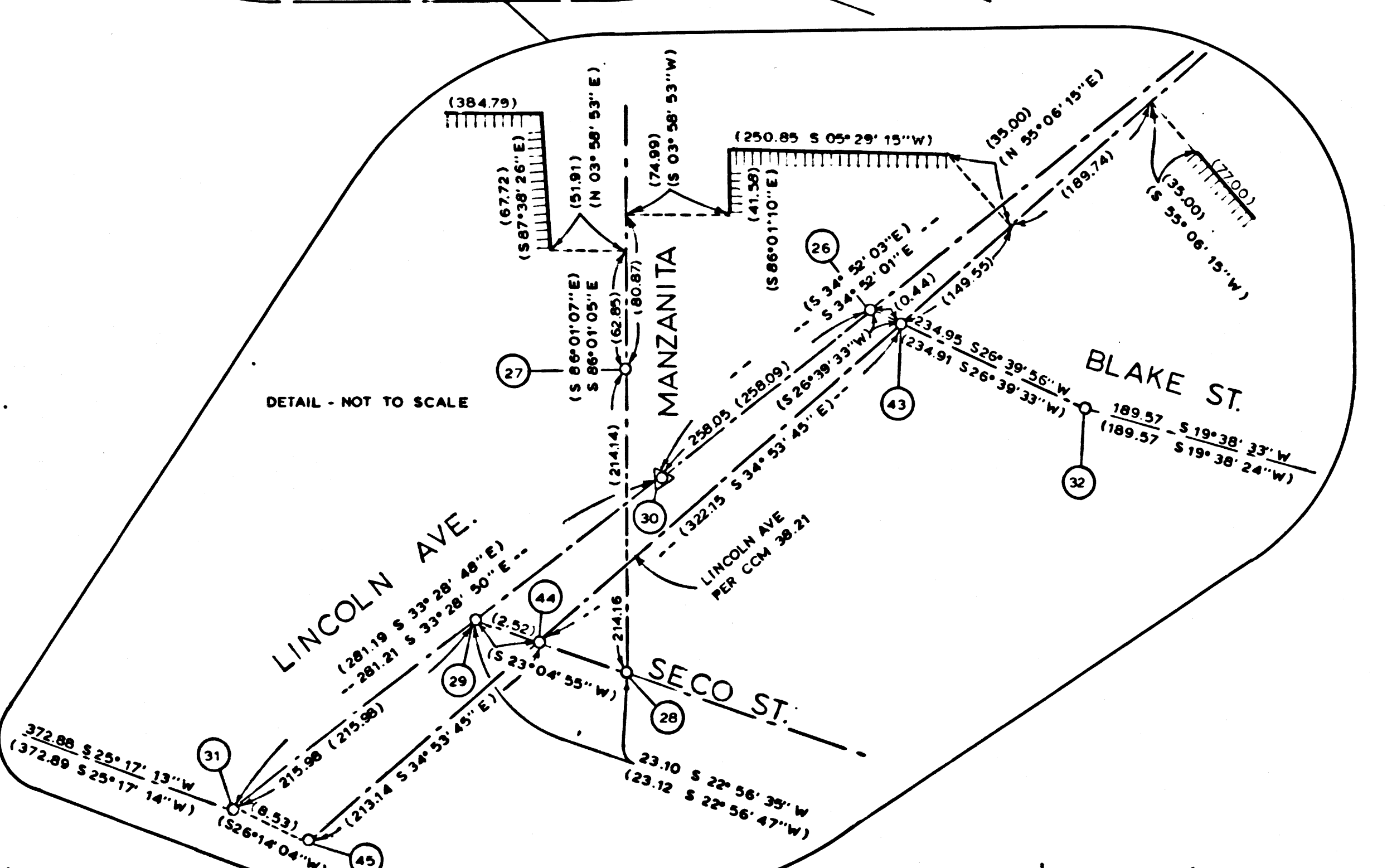
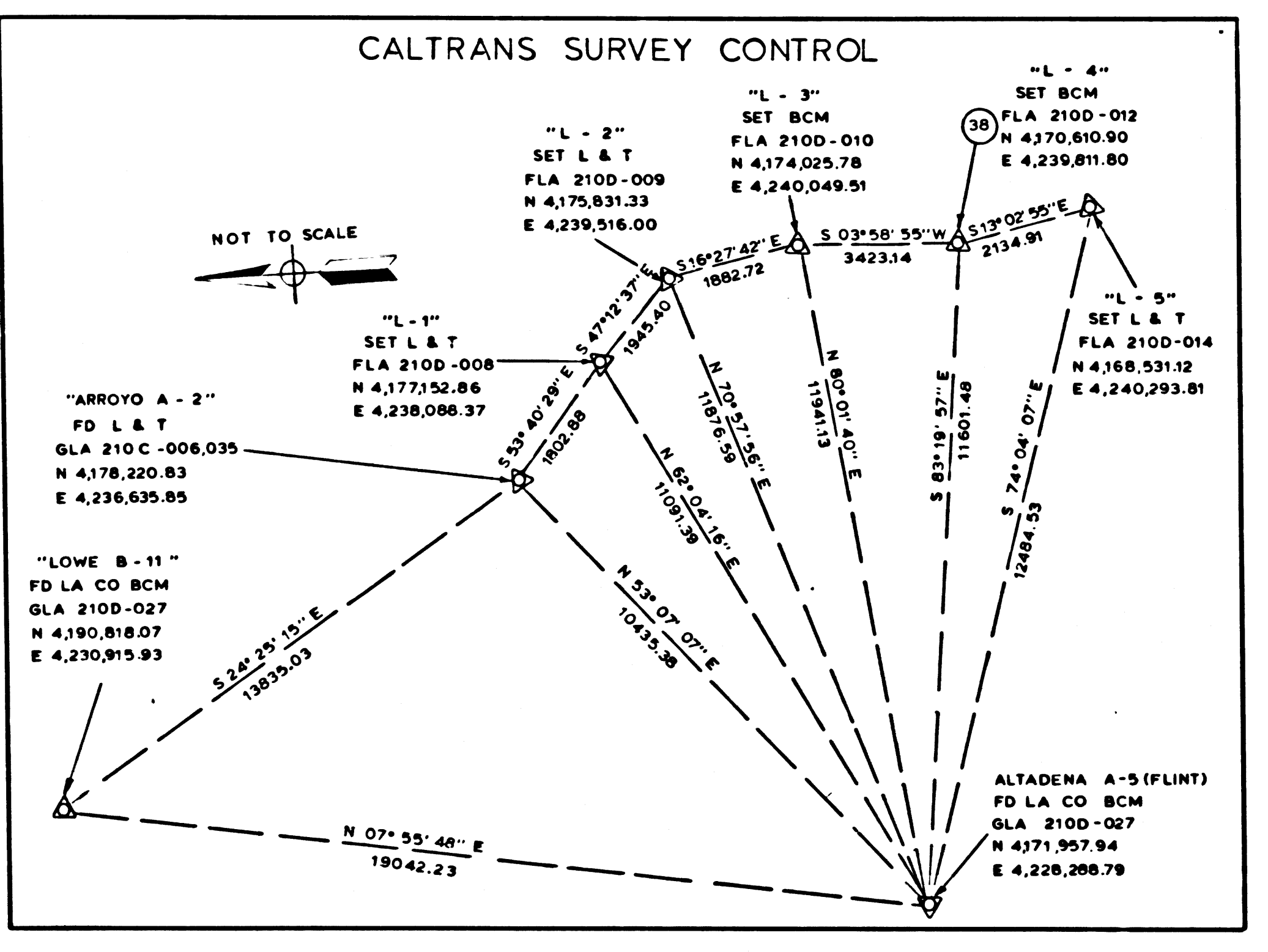

F.M. 211720-2



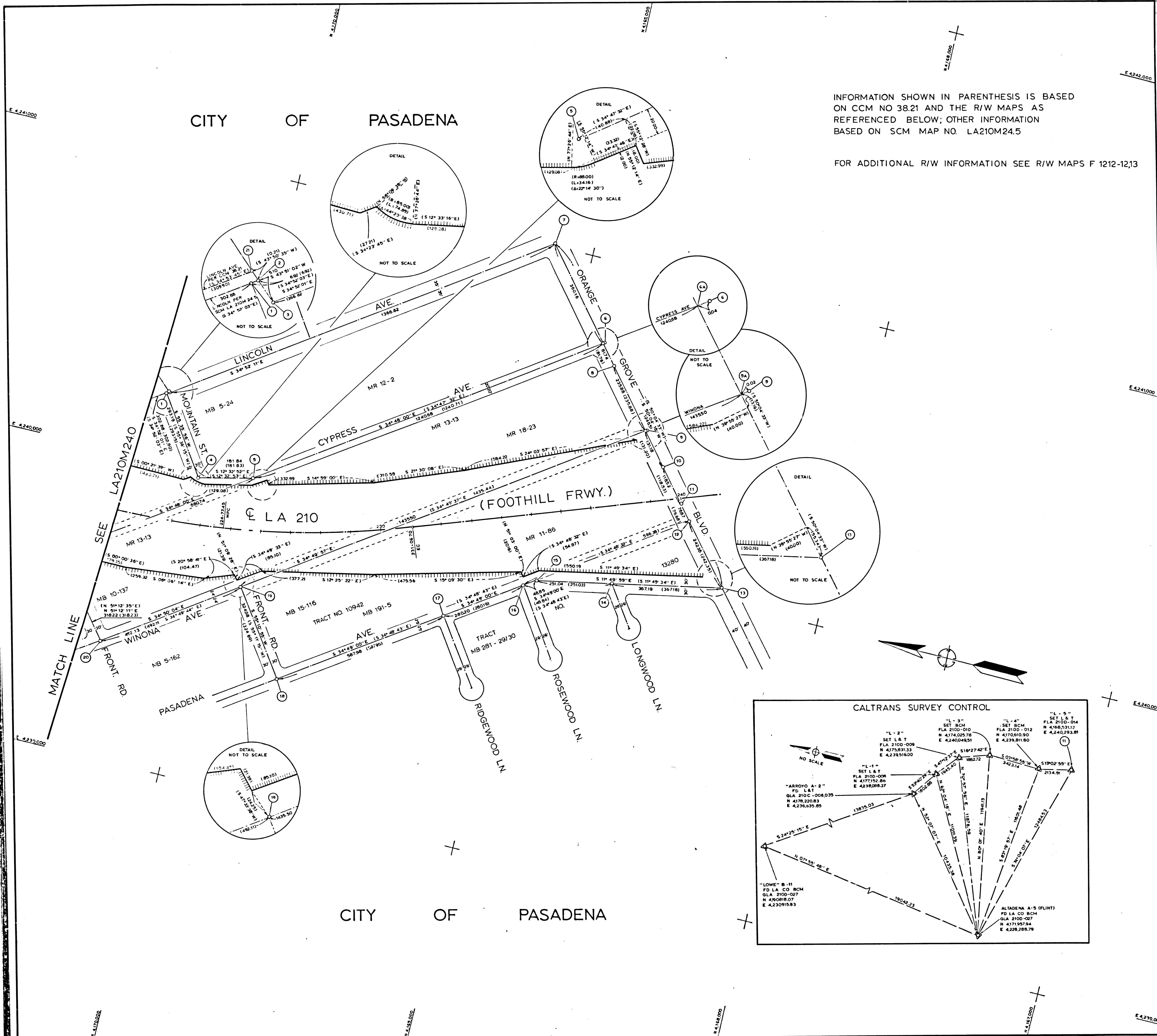

INFORMATION SHOWN IN PARENTHESIS IS BASED ON CCM NO 38.21 AND THE R/W MAPS AS REFERENCED BELOW; OTHER INFORMATION BASED ON SCM MAP NO LA210M24.5

FOR ADDITIONAL R/W INFORMATION SEE R/W MAPS F 1212-1213

NO	NAME	DESCRIPTION	REFERENCE	REMARKS
1		SET C-MAIL	ALA210C-269	
2		FND BT SPK TAG & T	" "	
3		FND 4 SPK STRADS	" "	
4		FND C-MAIL	" "	
5		SET C-MAIL	" "	
6		FND "PH" (MAIL PUNCHMARK)	" -255	
6A		NOTHING SET	" "	
7		FND 4 SPK STRADS	FLA210D-014	
8		FND 50 SPK & W	ALA210C-255	
9		FND "PH"	" "	
9A		NOTHING SET	" "	
10		FND 4 C-MAIL STRADS	" "	
11	L-5	SET L&T	FLA210D-014	N 4180.5312 E 4,240.29381
12		FND 50 SPK & W	ALA210C-255	
13		SET PR MAIL	ALA210D-613	
14		4 C-MAIL STRADS	" "	
15		SET 4 PM'S ON MH RIM	" -612	
16		FND 4 C-MAIL STRADS	" "	
17		" "	" "	
18		FND SPK & W	" -611	
19		FND C-MAIL	" -610	
20		FND SPK & W	" "	
21		50 HD SPK & W	CCM 38.21	(DESTROYED)

- LEGEND
- ⊙ SURVEY CONTROL POINTS
  - MONUMENTS SET OR FOUND, ALSO BC'S AND EC'S
  - △ ANGLE POINTS
  - ◇ SECTION CORNERS, RANCHO CORNERS
  - C CALCULATED VALUE
  - ( ) RECORDED VALUE AS ESTABLISHED PREVIOUSLY

NOTE

- BEARINGS ARE BASED ON THE CALIFORNIA COORDINATE SYSTEM, DIVISION 8, SECTION 8807 OF THE 1953 PUBLIC RESOURCES CODE
- DEPARTMENT OF TRANSPORTATION SURVEY INFORMATION IS AVAILABLE FROM THE ENGINEERING SERVICES BRANCH, SURVEY SECTION, LOS ANGELES, CALIFORNIA
- DEPARTMENT OF TRANSPORTATION RIGHT OF WAY INFORMATION IS AVAILABLE FROM THE RIGHT OF WAY BRANCH, LOS ANGELES, CALIFORNIA
- STATIONING SHOWN ON THIS MAP IS FOR REFERENCE ONLY

TO OBTAIN GROUND LEVEL DISTANCES, MULTIPLY GRID DISTANCES SHOWN BY 0.999999760  
 GRID WAS ESTABLISHED FROM PRECISE CONTROL, EST BY L.A. CO ENGINEER  
 LCR 5-9 N 4182.200.22 SLO 8-1 N 4183.404.19  
 1968 E 4,222,329.18 1969 E 4,223,467.55

BLK. 1624 MOD. 90.  
 CONSTRUCTION CONTRACT NO 07-063734  
 COMPLETION DATE: 5-16-73  
 SCALE 1"=100'

LOS ANGELES COUNTY FILE NO.

STATE OF CALIFORNIA - DEPARTMENT OF TRANSPORTATION SURVEYS			
DISTRICT	COUNTY	ROUTE	POST MILES TOTAL PROJECT
07	LA	210	22.7-24.5
NO. SHEETS	TOTAL SHEETS	CHECKED BY	OFFICE SUPERVISOR
3	3	R. M. COCHRAN	L. ZEPHUSS
MONUMENTATION MAP		Checked by	Checked by
MAP NO LA 210M24.5		R. M. COCHRAN	R. C. HESS
Project Engineer		Checked by	Checked by
S. C. HESS		R. C. HESS	R. C. HESS
DATE 5-6-77		DATE 5-6-77	

CALIFORNIA COORDINATE SYSTEM - ZONE 7

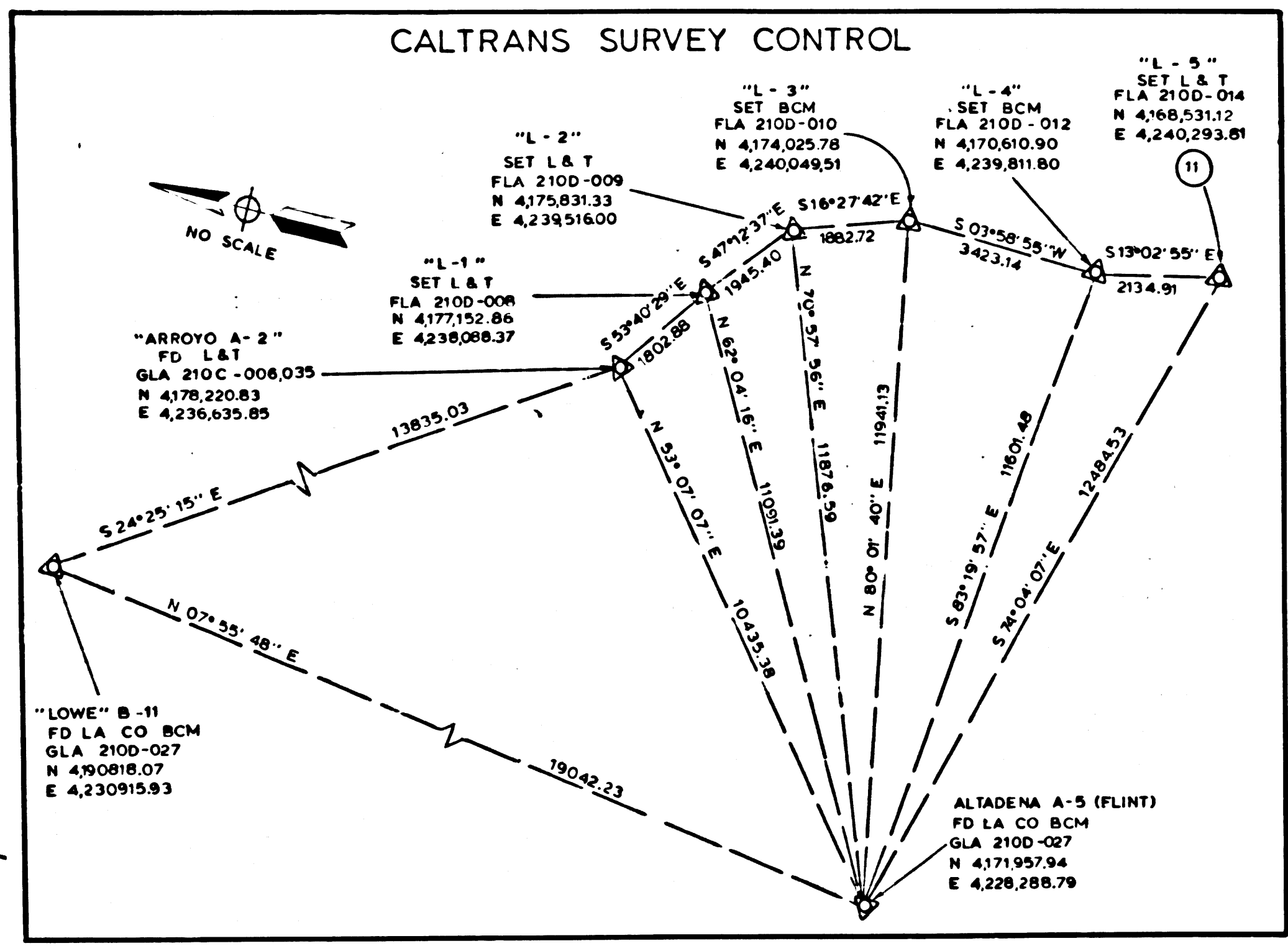

F.M. 211720-3