

CITY OF LOS ANGELES
 RANCHO EX-MISSION de SAN FERNANDO
 MISSION HILLS
 SW 1/4 SEC-9-T2N-R.15 W

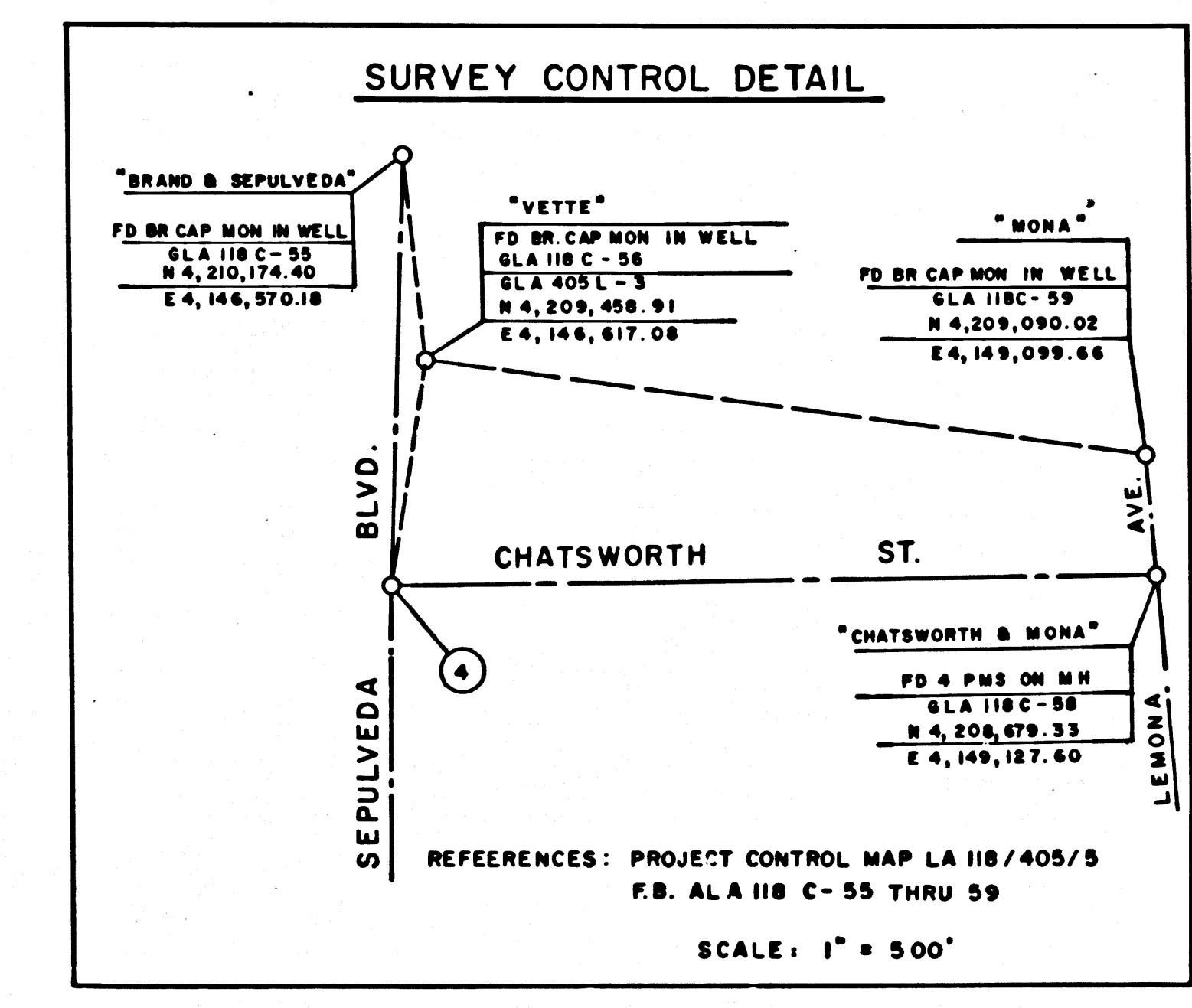
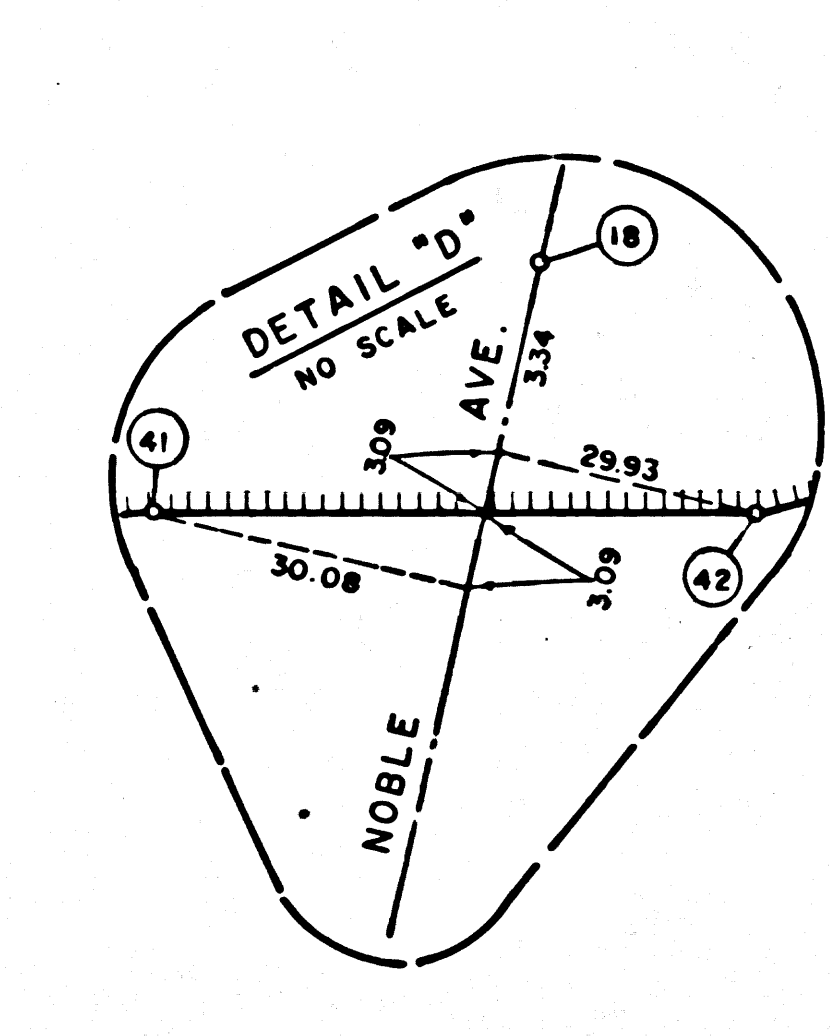
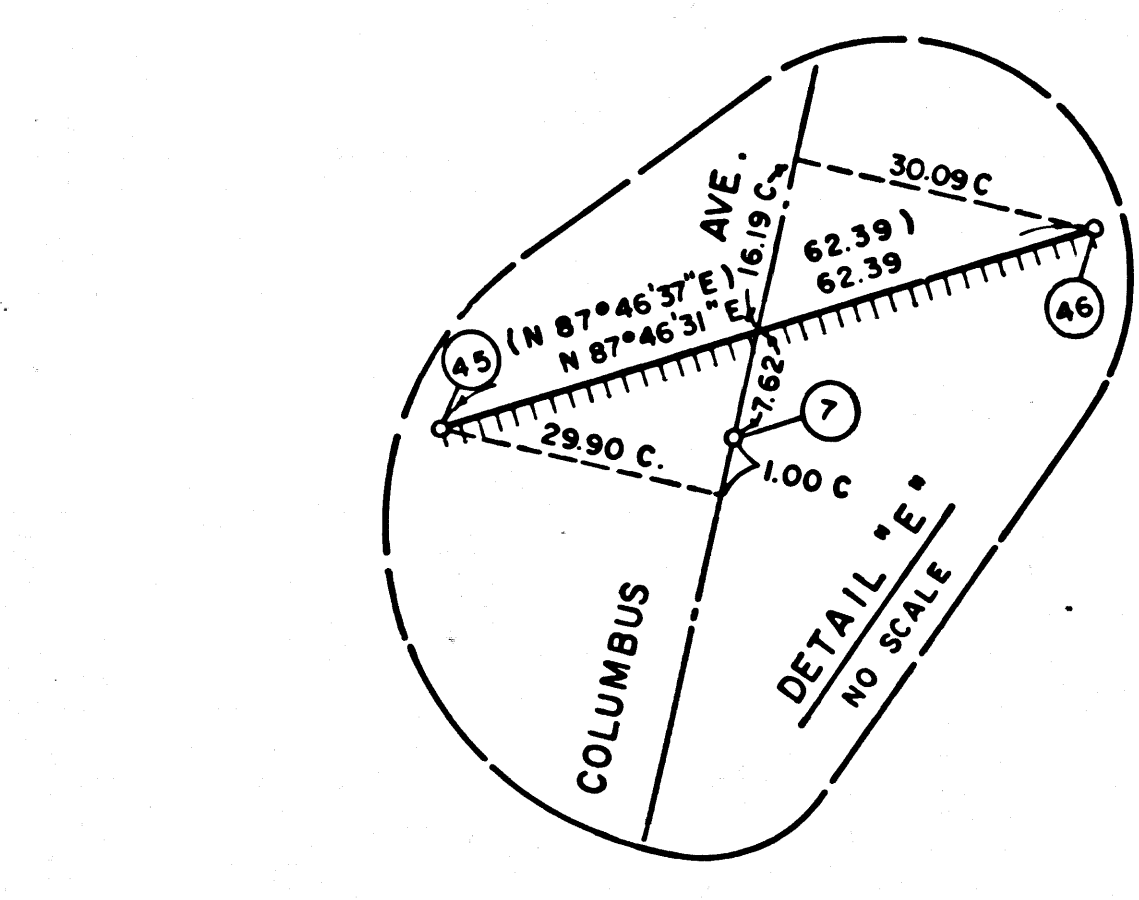
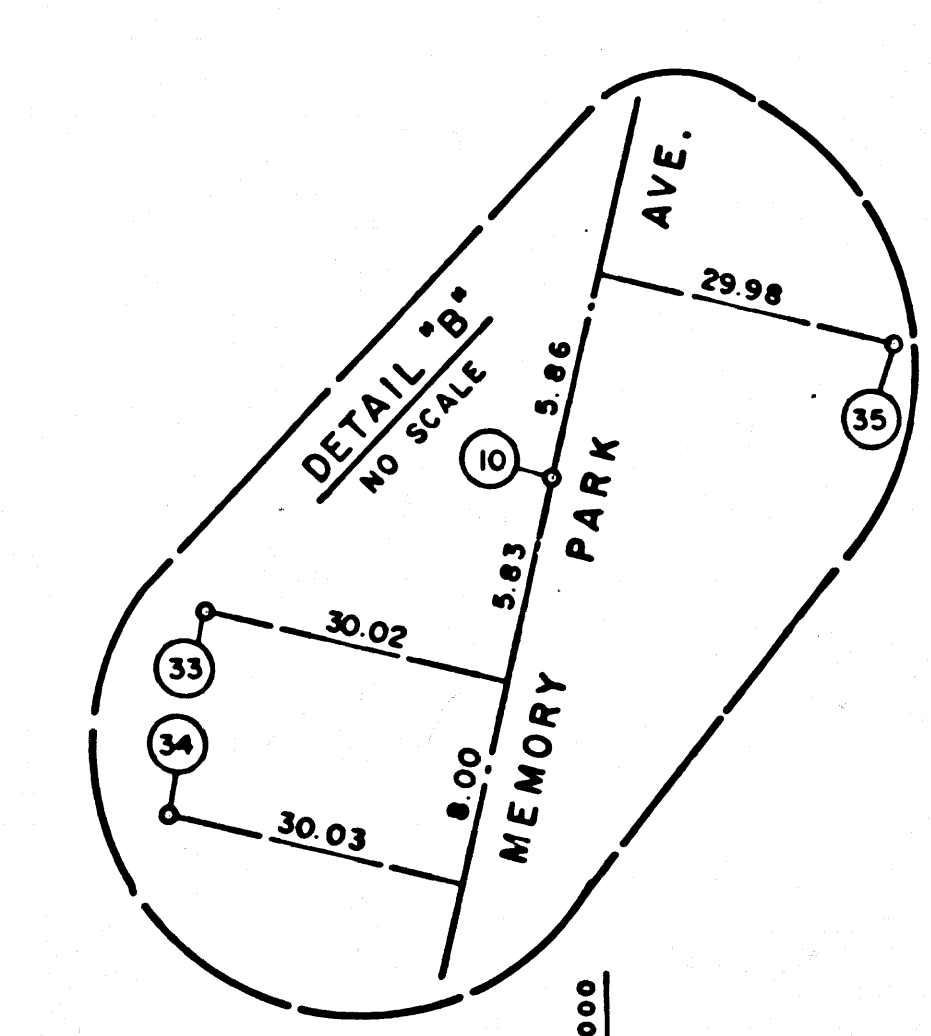
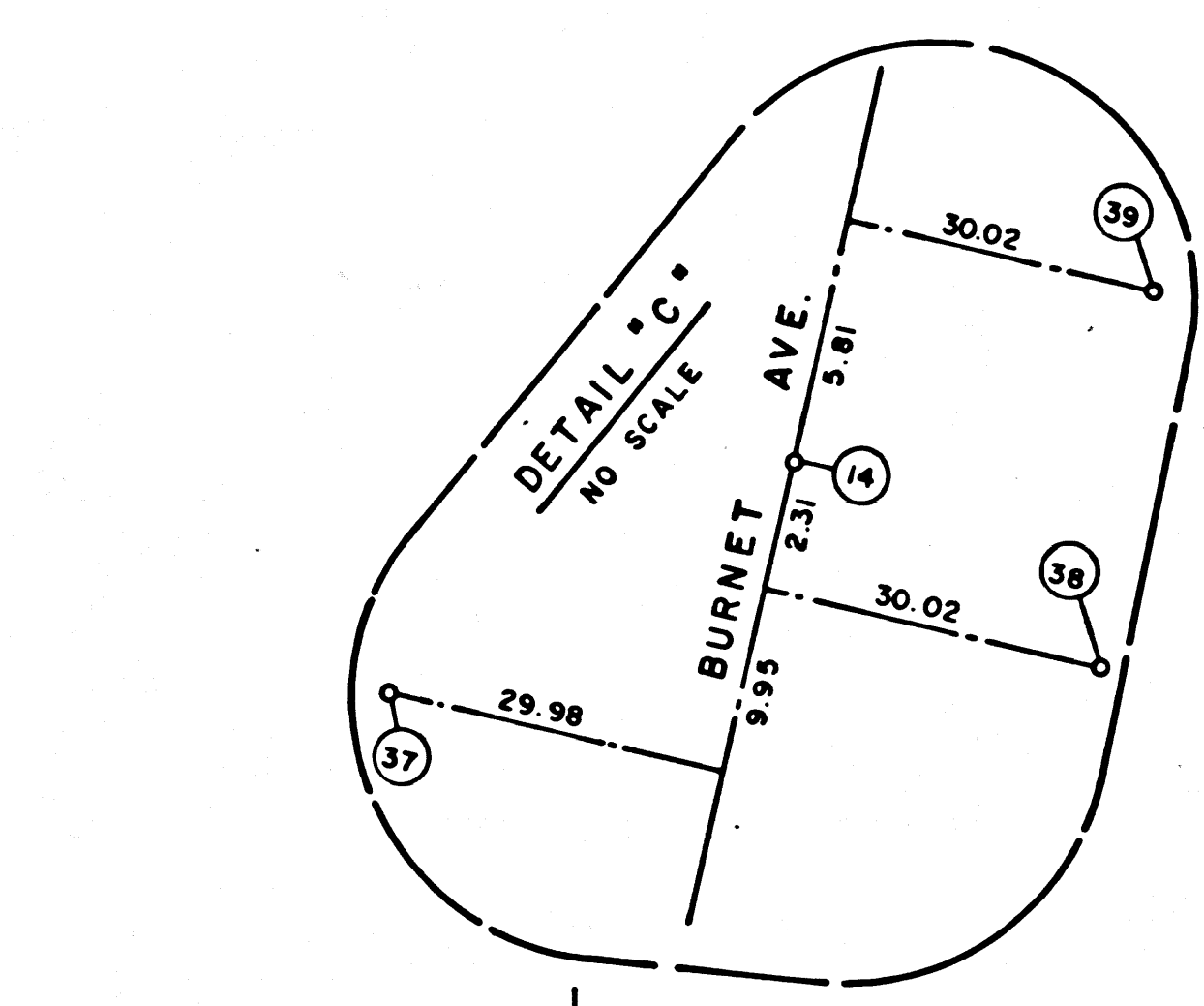
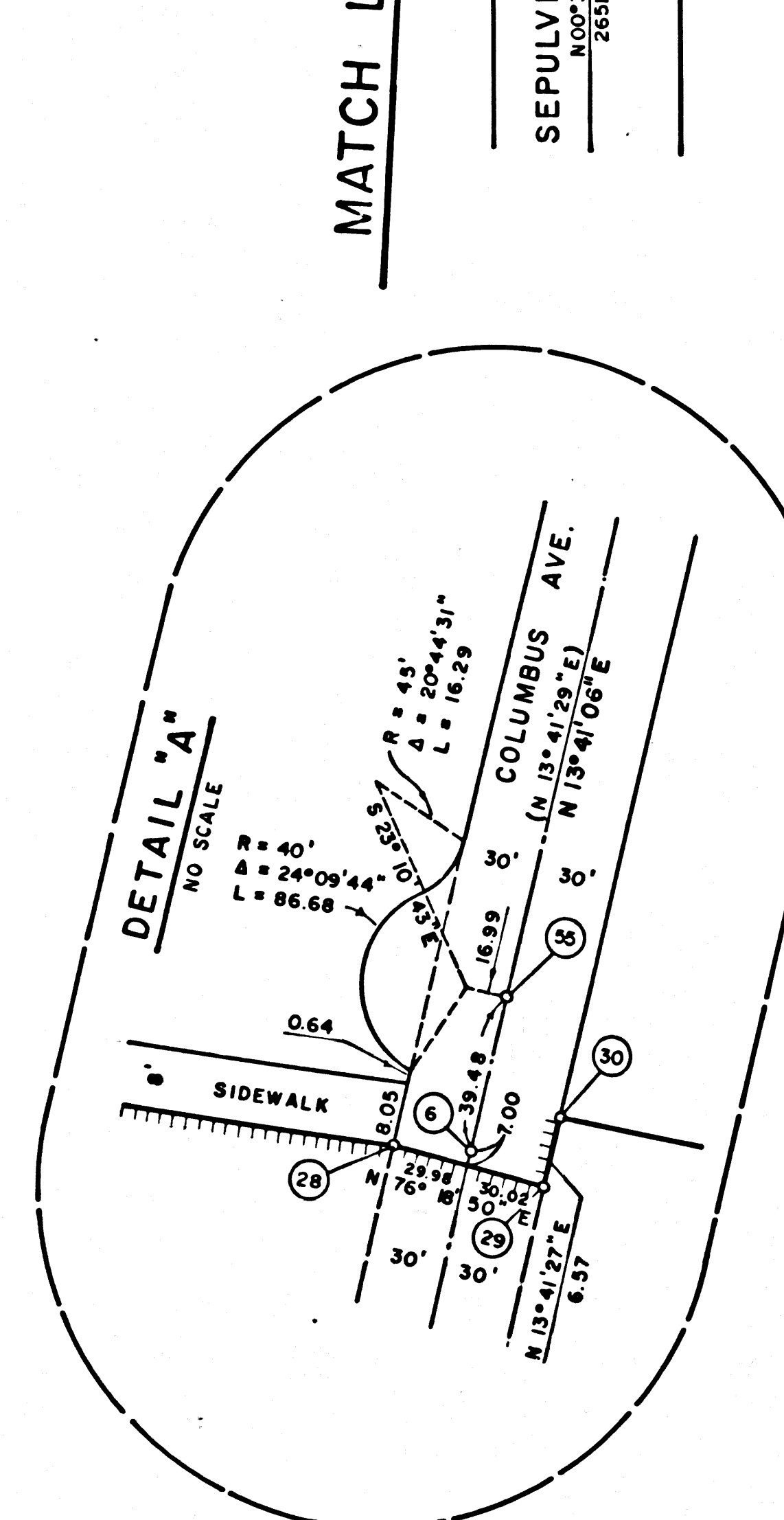

VALUES IN PARENTHESIS WERE ESTABLISHED PRIOR TO THE 1971 EARTHQUAKE. ALL OTHER VALUES ARE BASED ON LOS ANGELES GEODETIC CONTROL.

NO	NAME	DESCRIPTION	REFERENCE	REMARKS
1		FD BR CAP MON IN WELL	ALA118C-55	
2		FD C NAIL	ALA118B-620	
3		FD RR SPK	77-156 0002	
4	SEC COR.	FD CE MON IN WELL	" " "	N 4, 208, 703.96 E 4, 146, 487.49
5		FD PMS ON MHR	ALA118C-148	
6		FD L & T	" " "	
7		FD L & T	77-156 0007	
8		FD RR SPK	" " "	
9		FD 4 PMS ON MHR	77-156 0004	
10		FD L & T	" " "	
11		FD L & T	77-156 0007	
12		FD SPK & T	" " "	
13		FD C NAIL	77-156 0005	
14		FD L & T	" " "	
15		FD CHIS "X"	ALA118C-141	
16		FD SPK & T	ALA118C-142	
17		FD 4 PMS ON MHR	77-156 0006	
18		FD CHIS "X"	77-156 0006	
19		FD L & T	ALA118C-143	
20		FD SPK & T	" " "	
21		FD CE MON IN WELL	ALA118C-142	
22		SET SPK & W	75-159-0003	
23		" " "	" " "	
24		" " "	" " "	
25		" " "	" " "	
26		" " "	75-159-0006	
27	R/W COR.	SET 1" I.P. & PLASTIC PLUG	77-156-0002	
28	"	" " " " " " " "	77-156-0004	
29	"	" " " " " " " "	" " "	
30	"	" " " " " " " "	" " "	
31	"	" " " " " " " "	" " "	
32	"	" " " " " " " "	" " "	
33	"	" " " " " " " "	" " "	
34	"	" " " " " " " "	" " "	
35	"	" " " " " " " "	" " "	
36	"	" " " " " " " "	77-156-0005	
37	"	SET RH TOP 6" 2" X 6" POST	" " "	
38	"	SET 1" I.P. & PLASTIC PLUG	" " "	
39	"	" " " " " " " "	" " "	
40	"	" " " " " " " "	77-156-0006	
41	"	SET RAMSET NAIL & BRASS TAG	" " "	
42	"	SET 1" I.P. & PLASTIC PLUG	" " "	
43	"	" " " " " " " "	77-156-0002	
44	"	" " " " " " " "	" " "	
45	"	" " " " " " " "	77-156-0007	
46	"	SET RAMSET NAIL & BR. TAG	" " "	
47	"	SET 1" I.P. & PLASTIC PLUG	" " "	
48	"	SET RAMSET NAIL & BR. TAG	77-156-0006	
49	"	" " " " " " " "	77-156-0003	
50	"	SET I.P. & PLASTIC PLUG	" " "	
51	"	SET RAMSET NAIL & BR. TAG	" " "	
52	THRU SB	SET SPK & T AT CUL DE SAC	ALA 118C-84 THRU 91	

LEGEND

- △ SURVEY CONTROL POINTS
- POINTS OF SURVEY
- ANGLE POINTS
- △ SECTION CORNERS, RANCHO CORNERS
- RECORDED VALUE AS ESTABLISHED PREVIOUSLY
- () VALUE ESTABLISHED BY DISTRICT 7 RIGHT OF WAY BRANCH

NOTE

- BEARINGS ARE BASED ON THE CALIFORNIA COORDINATE SYSTEM, DIVISION 8, SECTION 8809 OF THE 1953 PUBLIC RESOURCES CODE.
- DEPARTMENT OF TRANSPORTATION SURVEY INFORMATION IS AVAILABLE FROM THE SURVEY SECTION OF THE ENGINEERING SERVICES BRANCH, LOS ANGELES, CALIFORNIA.
- DEPARTMENT OF TRANSPORTATION RIGHT OF WAY INFORMATION IS AVAILABLE FROM THE RIGHT OF WAY BRANCH, LOS ANGELES, CALIFORNIA.
- STATIONING SHOWN ON THIS MAP IS FOR REFERENCE ONLY.

IN LOS ANGELES COUNTY
 BLK. 2014 MOD. 97

GRID WAS ESTABLISHED FROM PROJECT CONTROL MAP LA 118 / 405/5
 PT. 1 N 4,210,174.40 PT. 4 N 4,208,703.96
 E 4,146,570.18 E 4,146,487.49
 TO OBTAIN GROUND LEVEL DISTANCES DIVIDE GRID DISTANCES SHOWN BY: 999946006

CONSTRUCTION CONTRACT NO. 07-249524 COMPLETION DATE: APRIL 1977

ORIGINAL SCALE: 1" = 100'
 100 200 300 400 500 FEET

LOS ANGELES COUNTY FILE NO.

STATE OF CALIFORNIA - DEPARTMENT OF TRANSPORTATION - SURVEYS

DISTRICT	COUNTY	ROUTE	POST MILES - TOTAL PROJECT	SHEET NO.	TOTAL SHEETS	Chief of Party	Office Supervisor
07	LA	118	10.0 - 10.5	1	2	E. THOMPSON	L. ZENFUSS

MONUMENTATION MAP
 MAP NO. LA118M 10.0

CHECKED BY: J. MOORE
 DRAWN BY: J. MOORE
 PROJECT ENGINEER: J. MOORE
 SUPERVISOR: J. MOORE

CHECKED BY: D. W. HELL
 DRAWN BY: J. MOORE
 PROJECT ENGINEER: J. MOORE
 SUPERVISOR: J. MOORE

CALIFORNIA COORDINATE SYSTEM - ZONE 7
 Date: 10-18-77

F.M. 21735-11

SEC. 9
T2N, R15W
RANCHO EX - MISSION DE SAN FERNANDO

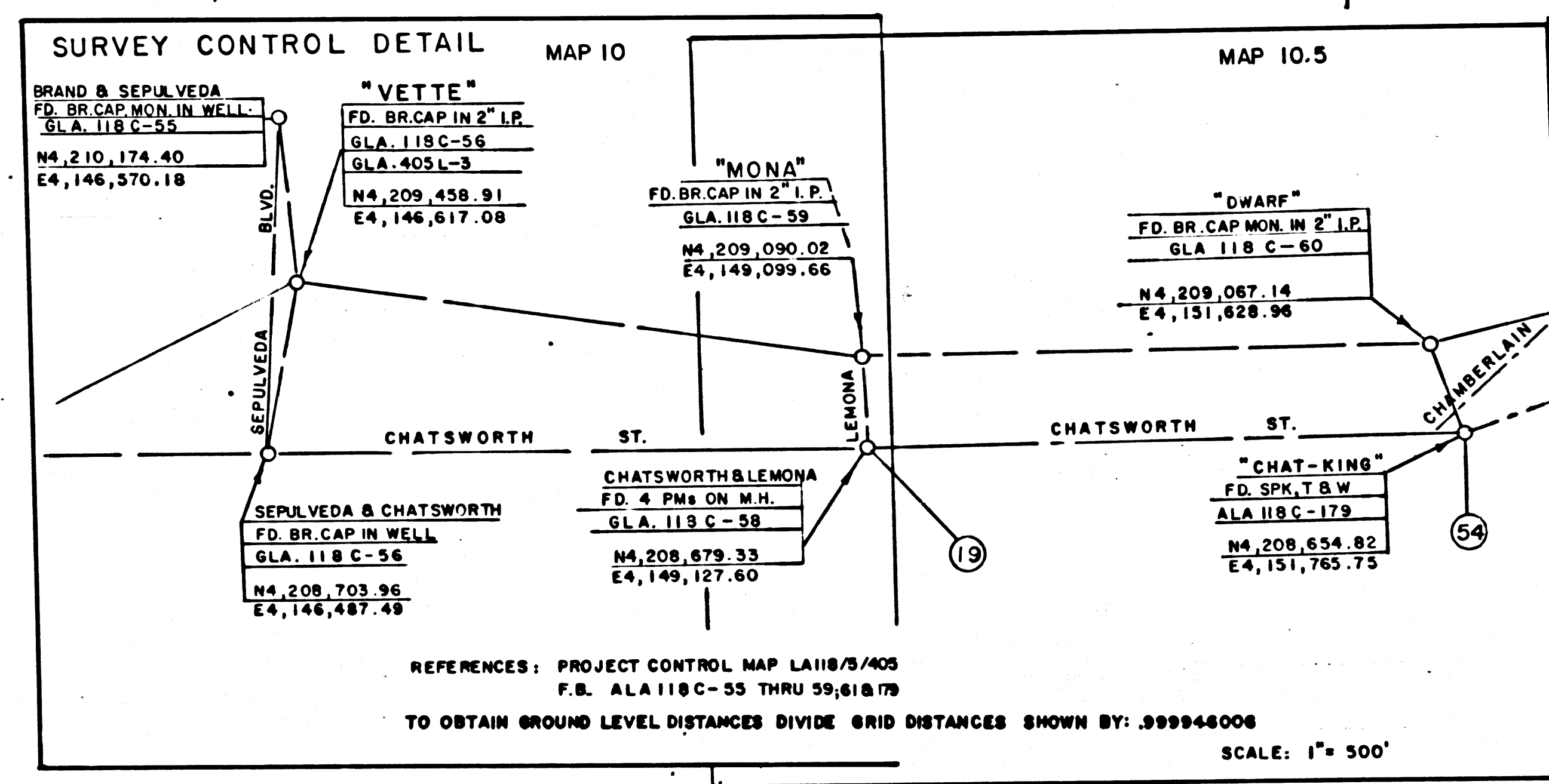
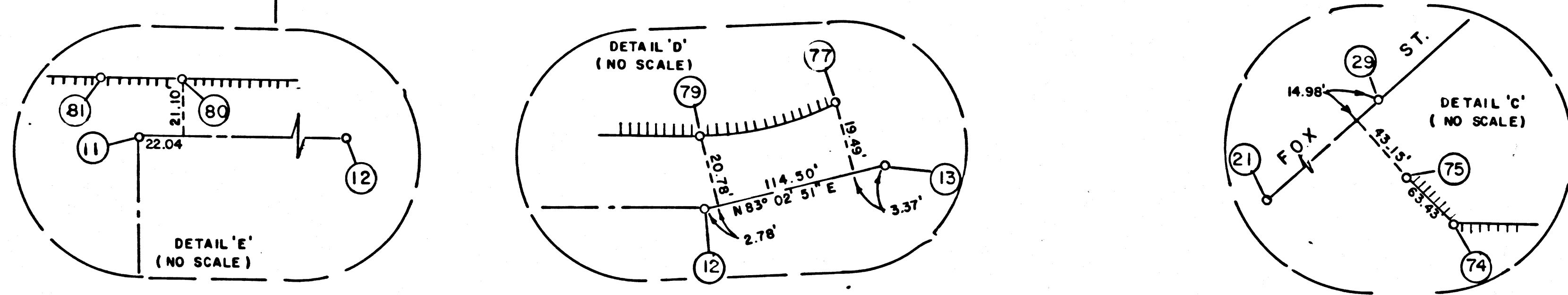
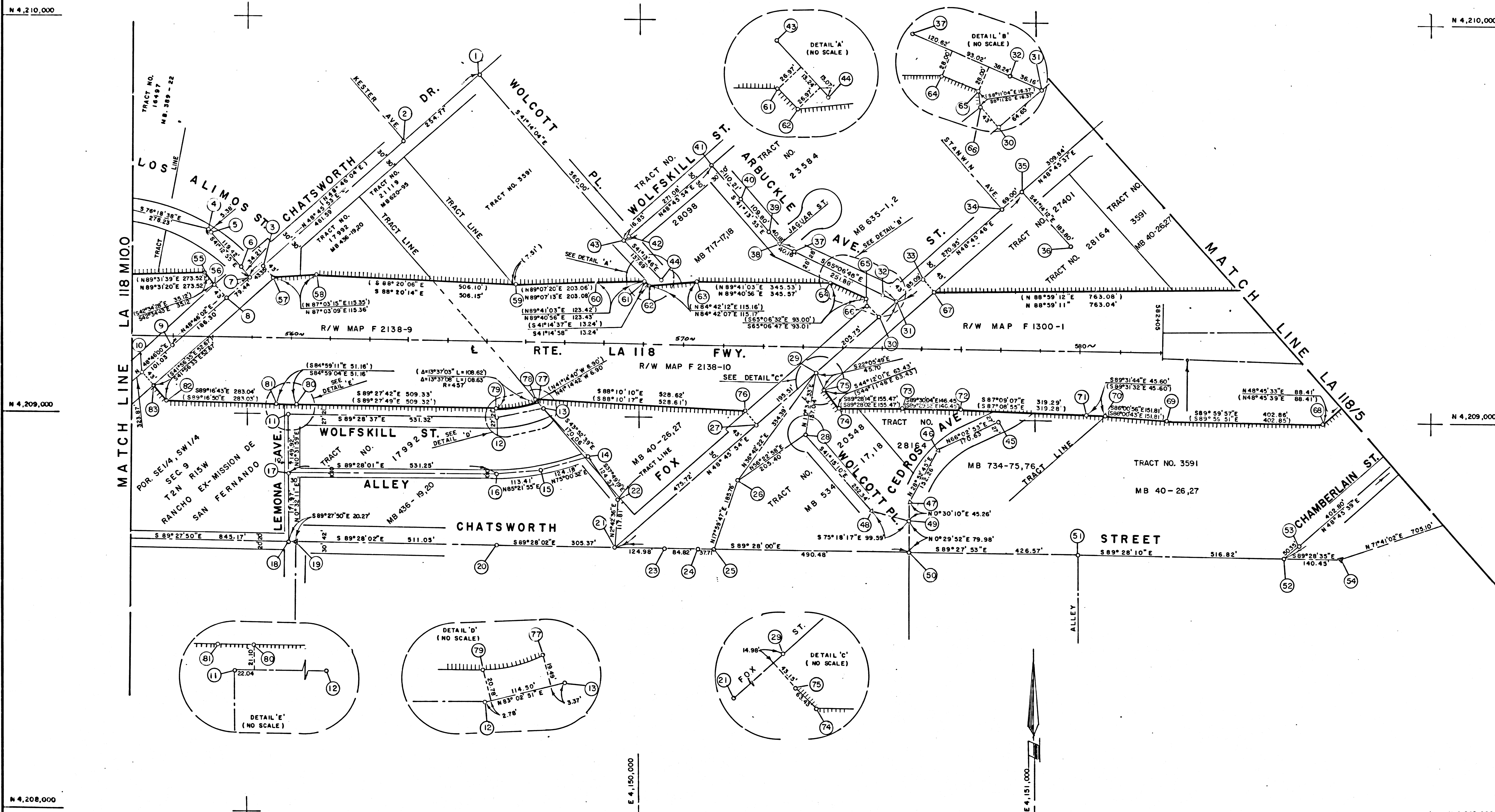

VALUES IN PARENTHESIS WERE ESTABLISHED PRIOR TO THE 1971 EARTHQUAKE. ALL OTHER VALUES ARE BASED ON LOS ANGELES GEODETIC CONTROL.

NO	NAME	DESCRIPTION	REFERENCE	REMARKS
1	FD. C' NAIL.		ALA 118C-144	
2	FD. SPK & T.		" "	
3	SET SPK & W		SR 77-156; 9	
4	SET TEMP. PT.		ALA 118C-145	
4	FD. L & T.		" "	
7	FD. SPK & T.		" 144,168	
8	SET SPK & W		SR 77-156; 9	
9	SET C' NAIL.		ALA 118C-168,175	
10	SET SPK & W		SR 77-156; 9	
11	FD. 4 PMS IN M.H.		ALA 118C-169,176	
12	FD. SPK & T.		" 152,170	
13	FD. C' NAIL.		" 177	
14	FD. C' NAIL.		" 151,170	
15	FD. L & T.		" 151	
17	FD. SPK.		" 169	
18	FD. SPK & T.		" 150,169	
19	CHAT-MONA	FD. 4 PMS IN M.H.	ALA 118C-176, 178, 180, 181, 182, 183, 184, 185, 186, 187, 188, 189, 190, 191, 192, 193, 194, 195, 196, 197, 198, 199, 200, 201, 202, 203, 204, 205, 206, 207, 208, 209, 210, 211, 212, 213, 214, 215, 216, 217, 218, 219, 220, 221, 222, 223, 224, 225, 226, 227, 228, 229, 230, 231, 232, 233, 234, 235, 236, 237, 238, 239, 240, 241, 242, 243, 244, 245, 246, 247, 248, 249, 250, 251, 252, 253, 254, 255, 256, 257, 258, 259, 260, 261, 262, 263, 264, 265, 266, 267, 268, 269, 270, 271, 272, 273, 274, 275, 276, 277, 278, 279, 280, 281, 282, 283, 284, 285, 286, 287, 288, 289, 290, 291, 292, 293, 294, 295, 296, 297, 298, 299, 300, 301, 302, 303, 304, 305, 306, 307, 308, 309, 310, 311, 312, 313, 314, 315, 316, 317, 318, 319, 320, 321, 322, 323, 324, 325, 326, 327, 328, 329, 330, 331, 332, 333, 334, 335, 336, 337, 338, 339, 340, 341, 342, 343, 344, 345, 346, 347, 348, 349, 350, 351, 352, 353, 354, 355, 356, 357, 358, 359, 360, 361, 362, 363, 364, 365, 366, 367, 368, 369, 370, 371, 372, 373, 374, 375, 376, 377, 378, 379, 380, 381, 382, 383, 384, 385, 386, 387, 388, 389, 390, 391, 392, 393, 394, 395, 396, 397, 398, 399, 400, 401, 402, 403, 404, 405, 406, 407, 408, 409, 410, 411, 412, 413, 414, 415, 416, 417, 418, 419, 420, 421, 422, 423, 424, 425, 426, 427, 428, 429, 430, 431, 432, 433, 434, 435, 436, 437, 438, 439, 440, 441, 442, 443, 444, 445, 446, 447, 448, 449, 450, 451, 452, 453, 454, 455, 456, 457, 458, 459, 460, 461, 462, 463, 464, 465, 466, 467, 468, 469, 470, 471, 472, 473, 474, 475, 476, 477, 478, 479, 480, 481, 482, 483, 484, 485, 486, 487, 488, 489, 490, 491, 492, 493, 494, 495, 496, 497, 498, 499, 500, 501, 502, 503, 504, 505, 506, 507, 508, 509, 510, 511, 512, 513, 514, 515, 516, 517, 518, 519, 520, 521, 522, 523, 524, 525, 526, 527, 528, 529, 530, 531, 532, 533, 534, 535, 536, 537, 538, 539, 540, 541, 542, 543, 544, 545, 546, 547, 548, 549, 550, 551, 552, 553, 554, 555, 556, 557, 558, 559, 560, 561, 562, 563, 564, 565, 566, 567, 568, 569, 570, 571, 572, 573, 574, 575, 576, 577, 578, 579, 580, 581, 582, 583, 584, 585, 586, 587, 588, 589, 590, 591, 592, 593, 594, 595, 596, 597, 598, 599, 600, 601, 602, 603, 604, 605, 606, 607, 608, 609, 610, 611, 612, 613, 614, 615, 616, 617, 618, 619, 620, 621, 622, 623, 624, 625, 626, 627, 628, 629, 630, 631, 632, 633, 634, 635, 636, 637, 638, 639, 640, 641, 642, 643, 644, 645, 646, 647, 648, 649, 650, 651, 652, 653, 654, 655, 656, 657, 658, 659, 660, 661, 662, 663, 664, 665, 666, 667, 668, 669, 670, 671, 672, 673, 674, 675, 676, 677, 678, 679, 680, 681, 682, 683, 684, 685, 686, 687, 688, 689, 690, 691, 692, 693, 694, 695, 696, 697, 698, 699, 700, 701, 702, 703, 704, 705, 706, 707, 708, 709, 710, 711, 712, 713, 714, 715, 716, 717, 718, 719, 720, 721, 722, 723, 724, 725, 726, 727, 728, 729, 730, 731, 732, 733, 734, 735, 736, 737, 738, 739, 740, 741, 742, 743, 744, 745, 746, 747, 748, 749, 750, 751, 752, 753, 754, 755, 756, 757, 758, 759, 760, 761, 762, 763, 764, 765, 766, 767, 768, 769, 770, 771, 772, 773, 774, 775, 776, 777, 778, 779, 780, 781, 782, 783, 784, 785, 786, 787, 788, 789, 790, 791, 792, 793, 794, 795, 796, 797, 798, 799, 800, 801, 802, 803, 804, 805, 806, 807, 808, 809, 810, 811, 812, 813, 814, 815, 816, 817, 818, 819, 820, 821, 822, 823, 824, 825, 826, 827, 828, 829, 830, 831, 832, 833, 834, 835, 836, 837, 838, 839, 840, 841, 842, 843, 844, 845, 846, 847, 848, 849, 850, 851, 852, 853, 854, 855, 856, 857, 858, 859, 860, 861, 862, 863, 864, 865, 866, 867, 868, 869, 870, 871, 872, 873, 874, 875, 876, 877, 878, 879, 880, 881, 882, 883, 884, 885, 886, 887, 888, 889, 890, 891, 892, 893, 894, 895, 896, 897, 898, 899, 900, 901, 902, 903, 904, 905, 906, 907, 908, 909, 910, 911, 912, 913, 914, 915, 916, 917, 918, 919, 920, 921, 922, 923, 924, 925, 926, 927, 928, 929, 930, 931, 932, 933, 934, 935, 936, 937, 938, 939, 940, 941, 942, 943, 944, 945, 946, 947, 948, 949, 950, 951, 952, 953, 954, 955, 956, 957, 958, 959, 960, 961, 962, 963, 964, 965, 966, 967, 968, 969, 970, 971, 972, 973, 974, 975, 976, 977, 978, 979, 980, 981, 982, 983, 984, 985, 986, 987, 988, 989, 990, 991, 992, 993, 994, 995, 996, 997, 998, 999, 1000	

LEGEND
 ○ SURVEY CONTROL POINTS
 △ POINTS OF SURVEY
 △ ANGLE POINTS
 △ SECTION CORNERS, RANCHO CORNERS
 ○ RECORDED VALUE AS ESTABLISHED PREVIOUSLY
 () VALUE ESTABLISHED BY DISTRICT 7 RIGHT OF WAY BRANCH

NOTE
 1 BEARINGS ARE BASED ON THE CALIFORNIA COORDINATE SYSTEM, DIVISION 8, SECTION 8809 OF THE 1953 PUBLIC RESOURCES CODE
 2 DEPARTMENT OF TRANSPORTATION SURVEY INFORMATION IS AVAILABLE FROM THE SURVEY SECTION OF THE ENGINEERING SERVICES BRANCH, LOS ANGELES, CALIFORNIA
 3 DEPARTMENT OF TRANSPORTATION RIGHT OF WAY INFORMATION IS AVAILABLE FROM THE RIGHT OF WAY BRANCH, LOS ANGELES, CALIFORNIA
 4 STATIONING SHOWN ON THIS MAP IS FOR REFERENCE ONLY

IN LOS ANGELES COUNTY
 BLK. 2015 MOD. 90

CONSTRUCTION CONTRACT NO. 07-249524 COMPLETION DATE APRIL, 1977

ORIGINAL SCALE 1" = 100'
 100 200 300 400 500 FEET

LOS ANGELES COUNTY FILE NO.

STATE OF CALIFORNIA - DEPARTMENT OF TRANSPORTATION - SURVEYS			
DISTRICT	ROUTE	POST MILES - TOTAL PROJECT	SHEET NO.
07	LA 118	10.5 - 11.0	2
CHART OF PARTY	OFFICE SUPERVISOR		
D. THOMPSON	L. ZENFUSS		
CHART COMP. BY	CHECKED BY		
D. McNEILL	J. MODE		
PROJECT ENGINEER	DRAWN BY		
S. McCLAIN	D. McNEILL		
CALIFORNIA COORDINATE SYSTEM - ZONE 7			
Scale	Date		
1" = 100'	10-18-77		

F.M. 21735-2