

CITY OF BALDWIN PARK

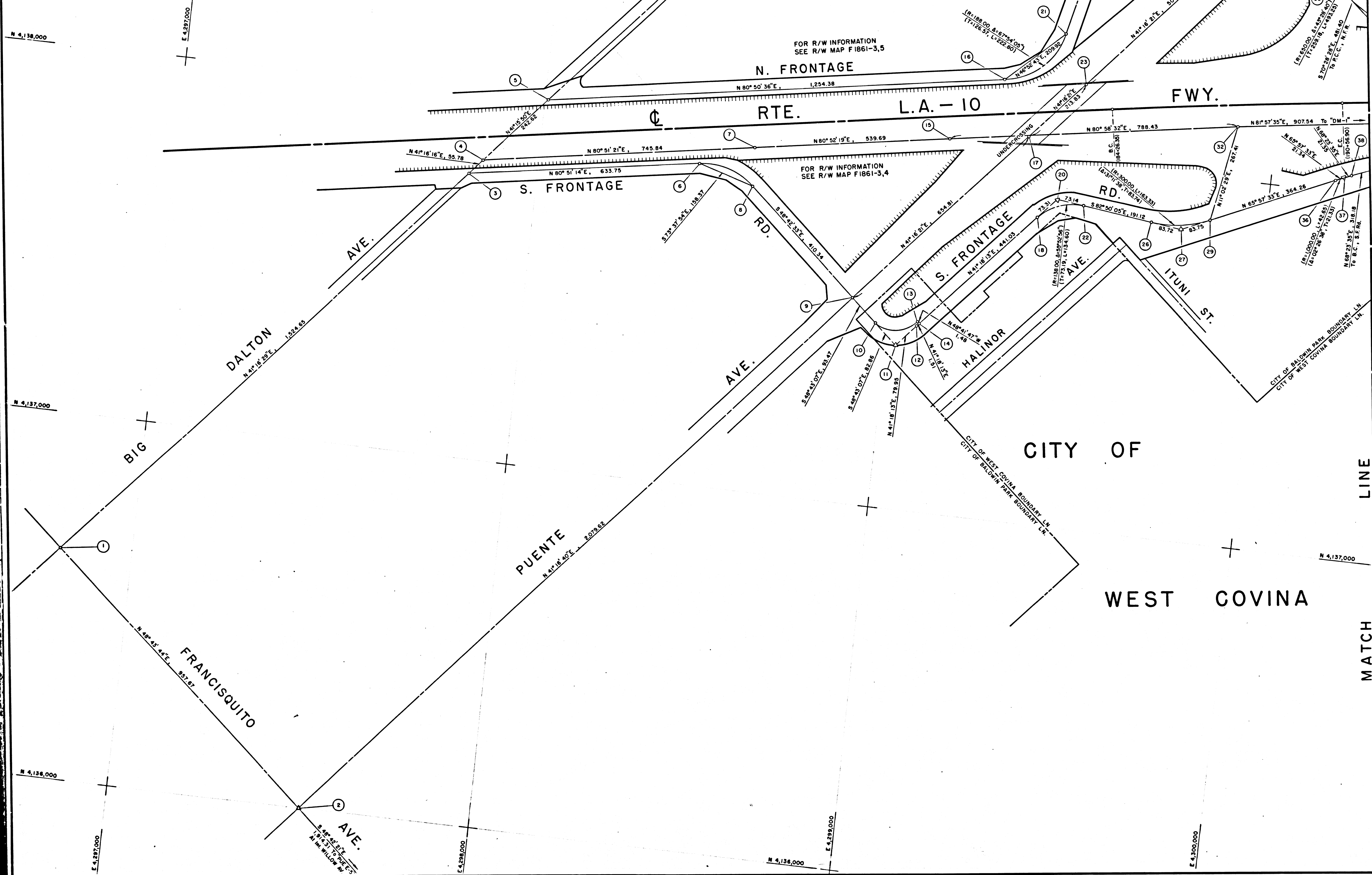

NO	NAME	DESCRIPTION	REFERENCE	REMARKS
1	DAL-FRAN	FD. BT. SPK. & W.	SR 74-072.2-4 ALA OIO 1-157,174	
2	PUE D-5	L.A. CO. SURV. CONTROL STA.	SR 76-165-3 SR 74-072.1-4	N 4,135,997.92 E 4,297,525.19
3	DAL-SFR	FD. HWY. MON. & STRADS.	SR 76-165-2	
4	SB-12A	FD. SBW E'BD. SHLDR.	SR 76-165-6	
5	DAL-NFR	FD. HWY. MON.	SR 76-165-5,6	
6	BC-SFR	FD. HWY. MON. & STRADS.	SR 76-165-2	
7	SB-13	FD. SBW	ALA OIO 1-157 ALA OIO M-8	
8	E.C.-SFR	FD. HWY. MON. & STRADS.	SR 76-165-2	
9	PUE-SFR	FD. HWY. MON. & STRADS.	SR 76-165-3 SR 74-072.1-131 SR 74-072.2-6	
10	BC-SFR	FD. HWY. MON.	SR 74-072.1-131	
11	PI-1-SFR	FD. 2" I.P. W/D.O.H. TAG	SR 74-072.2-6 SR 74-072.1-131	
12	POT-SFR	FD. HWY. MON.	SR 74-072.1-131	
13		FD. HWY. MON.	SR 74-072.1-131	
14	POT-SFR	SET C.N.	SR 74-072.1-131	
15	S.B.-14	SET SQ. HD. & W	ALA OIO M-8	
16	BC-NFR	FD. HWY. MON. & 4 STRADS.	SR 76-165-4,5	
17	POT-PUE	SET "C" NL. ON E PUENTE	ALA OIO 1-182	
18	BC-2-SFR	FD. HWY. MON.	SR 74-072.1-132	
19	DAL-MER	FD. PK. NL. & 4 STRADS.	SR 76-165-4 SR 74-072.2-5	
20	PI-2-SFR	SET SPK. & D.O.H. TAG BY INT.	SR 74-072.1-132	
21	E.C.-NFR	FD. HWY. MON. & 4 STRADS.	SR 76-165-4	
22	E.C.-SFR	SET SPK. & D.O.H. TAG	SR 74-072.1-132	
23	POT-PUE	SET S.B.W. ON E PUENTE	ALA OIO 1-182	
24	BC-NFR	FD. 2+2 B.T. IN LIEU OF MON.	SR 76-165-4	
25	E.C.-NFR	FD. HWY. MON. & 4 STRADS.	SR 76-165-4	
26	BC-3-SFR	SET SPK. & D.O.H. TAG	SR 74-072.1-132,134	
27	PI-3-SFR	SET SPK. & D.O.H. TAG	SR 74-072.1-132,134	
28	NFR-MER	SET S.B.W. BY INT.	SR 76-165-4	
29	E.C.-SFR	SET SPK. & D.O.H. TAG	SR 74-072.1-134 ALA OIO 1-129	
30	POT-PUE	SET S. & D.O.H. WASHER	ALA OIO 1-182	
31	POT-PUE	SET S. & D.O.H. WASHER	ALA OIO 1-182	
32	DM-1A	FD. PK. NL.	ALA OIO M-9 ALA OIO 1-129	
33	PUE-NFR	FD. SPK. & BATHEY CAP	SR 74-072.1-47 SR 74-072.1-47 ALA OIO 1-182	
34	PUE-MER	FD. SPK. & BATHEY CAP	SR 74-072.2-6 SR 74-072.1-47 ALA OIO 1-182	
35	BC-NFR	FD. SPK. & D.O.H. TAG	SR 74-072.2-6 SR 74-072.1-47	
36	BC-4-SFR	SET SPK. & D.O.H. TAG	SR 74-072.1-135	
37	PI-4-SFR	SET SPK. & D.O.H. TAG	SR 74-072.1-135	
38	BC-4-NFR	SET SPK. & D.O.H. TAG	SR 74-072.1-135	

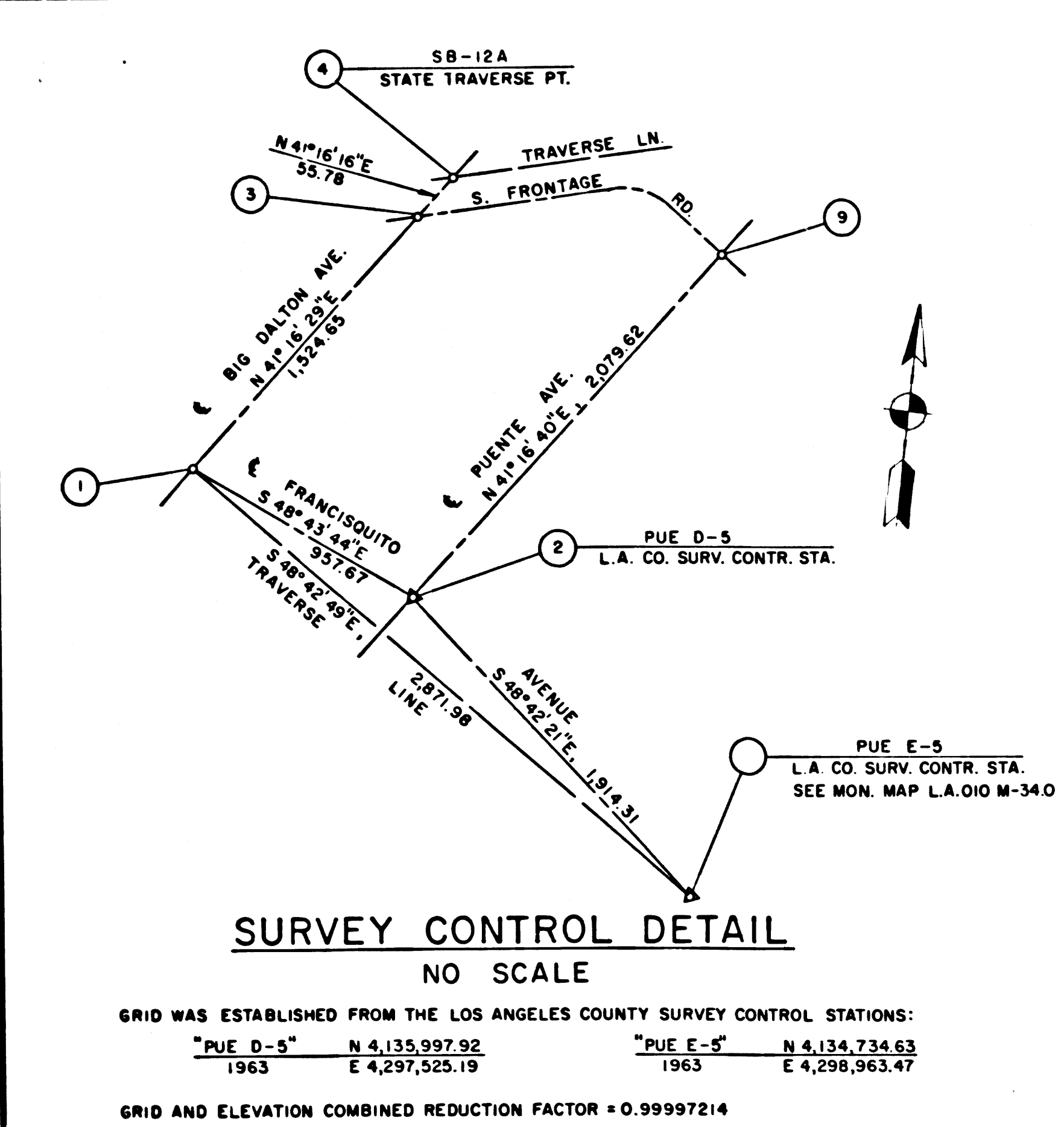
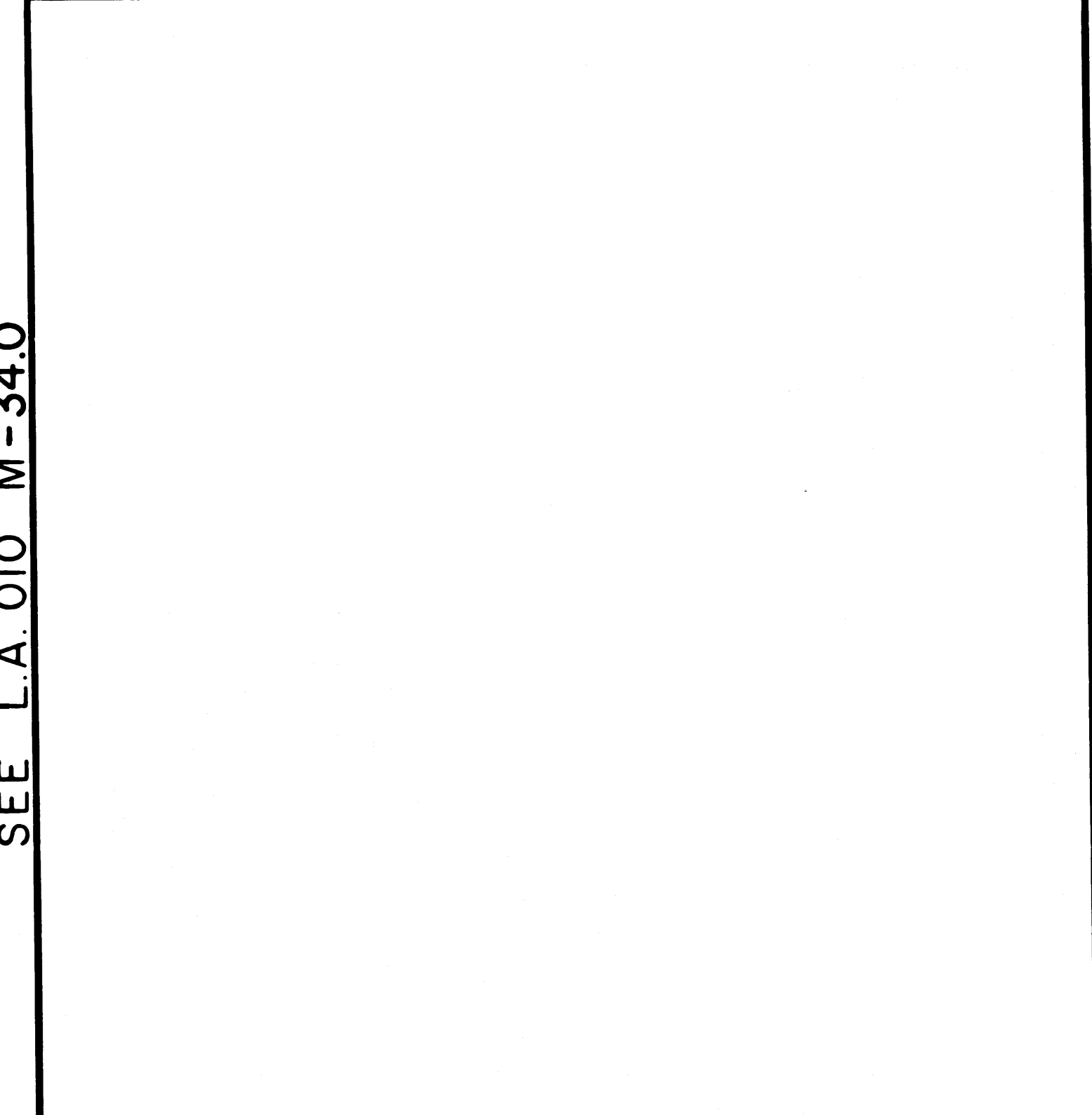

IN LOS ANGELES COUNTY

BLK. 1329 MOD. 89

CONSTRUCTION CONTRACT NO. 07-038823 COMPLETION DATE: MARCH 1976

ORIGINAL SCALE: 1" = 100'

100 200 300 400 500 FEET

LOS ANGELES COUNTY FILE NO.

STATE OF CALIFORNIA - DEPARTMENT OF TRANSPORTATION - SURVEYS							
DISTRICT	COUNTY	ROUTE	POST MILES - TOTAL PROJECT	SHEET NO.	TOTAL SHEETS	Chief of Party	Office Supervisor
07	LA	10	352-409	1	12	F.A. LUCHETTA	L. ZEMFUSS

MONUMENTATION MAP

MAP NO. L.A. OIO M-330

SEPTEMBER, 1977
Completion Date

CALIFORNIA COORDINATE SYSTEM - ZONE 7

Checked by: M.E. LYONS, J. KRASZCWSKI
 Project Engineer: J. KRASZCWSKI, D. PROBUS
 Drawn by: J. KRASZCWSKI, D. PROBUS

F.M. 21736-11

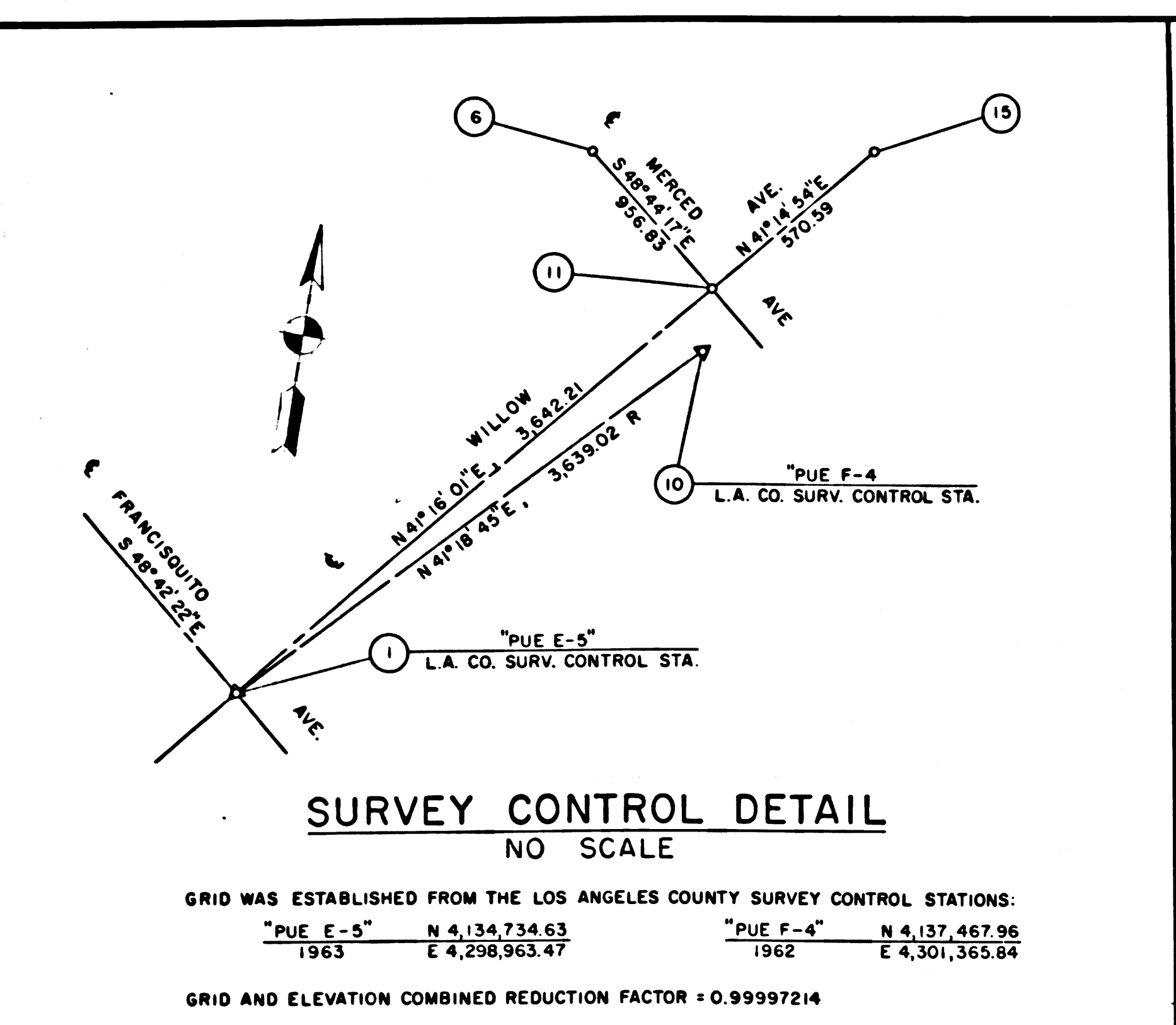
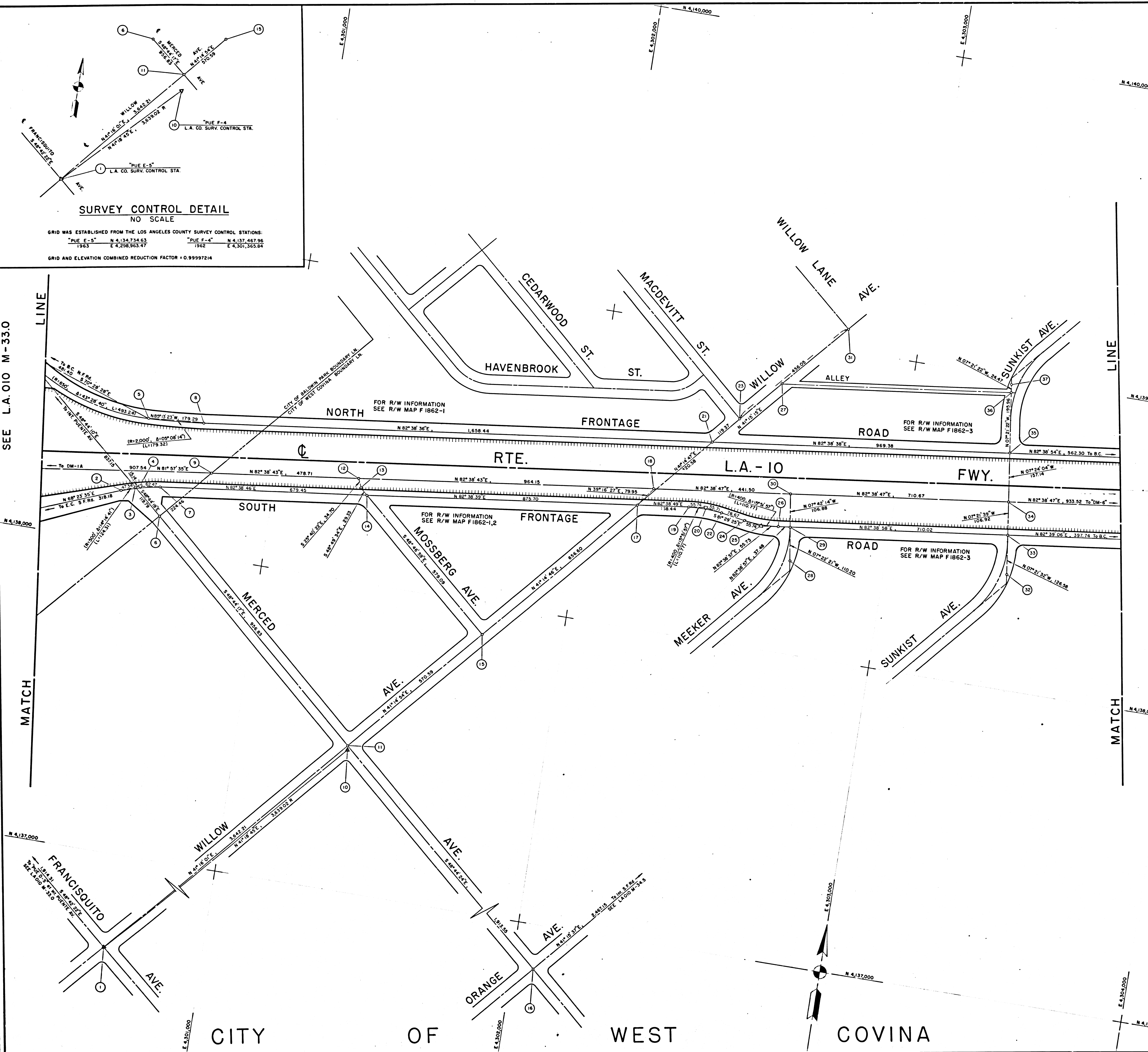

NO	NAME	DESCRIPTION	REFERENCE	REMARKS
1	PUE E-5	L.A. CO. SURV. CONTROL MON. FD. "C" NAIL	SR74-072-4	N 4,134,734.63 E 4,238,963.47
2	BC 5-SFR	SET SPK. & D.O.H. TAG	SR74-072.1-136	
3	SFR-MER	SET SPK. & D.O.H. TAG BY INT. POST. SFR. & MERCED.	SR74-072.1-136	
4	PL 5-SFR	SET SPK. & D.O.H. TAG	SR74-072.1-136	
5	PCC-NFR	SET SPK. & D.O.H. TAG	SR74-072.1-49	
6	INT. MERCED	FD. CO. SURV. MON. IN WELL	SR74-072.1-136 SR74-0722-7	
7	EC 5-SFR	SET SPK. & D.O.H. TAG	SR74-072.1-136 ALA OIO 1 -107	
8	EC-NFR	SET SPK. & D.O.H. TAG	SR74-072.1-49	
9	DM-1	SET PK. NAIL	ALA OIO 1 -129	
10	PUE F-4	L.A. CO. SURV. CONTROL MON. NOTHING FOUND	SR74-0722-4	N 4,137,467.96 E 4,301,363.84
11	WIL-MER	SET PK. NL. & W AT INT.	SR74-0722-4	
12	DM-2	SET PK. NAIL	ALA OIO 1 -130	
13	POT MOSSB PROD	FD. C.H.C. MON. ON FORMER E.S.F.R.	ALA OIO 1 -130	
14	SFR-MOS	FD. LD. & D.O.H. BR. TD. AT INT. FD. SPK. & D.O.H. TAG	ALA OIO 1 -130 SR74-0722-7	
15	MOS-WIL	FD. SPK. & BATHEY CAP	SR74-0722-7	
16	MER-ORA	FD. L.A. CO. MON. AT INT.	ALA OIO 1 -157	
17	WIL-SFR	FD. SPK. & D.O.H. TAG	ALA OIO 1 -130,157	
18	DM-3	SET PK. NAIL	ALA OIO 1 -130	
19	BC 6-SFR	SET SQ. SPK. & D.O.H. TAG	SR74-072.1-139	
20	PL 6-SFR	SET SPK. & D.O.H. TAG	SR74-072.1-139	
21	NFR-WIL	SET SPK. & D.O.H. TAG BY INT. SET PK. NAIL	SR74-072.1-51 ALA OIO 1 -90	
22	EC 6-SFR	SET SQ. SPK. & D.O.H. TAG	SR74-072.1-139	
23	WIL-MACD	SET SPK. & D.O.H. WASHER AT INT.	ALA OIO 1 -184	
24	BC 7-SFR	SET SQ. SPK. & D.O.H. TAG	SR74-072.1-140	
25	RL 7-SFR	SET SQ. SPK. & D.O.H. TAG	SR74-072.1-140	
26	EC 7-SFR	SET SQ. SPK. & D.O.H. TAG	SR74-072.1-140	
27	WIL-ALLEY	SET "C" NAIL BY INT.	ALA OIO 1 -184	
28	POST-MEEKER	FD. MULTI NAIL	SR74-072.1-140	
29	SFR-MEEKER	SET SQ. SPK. & D.O.H. TAG BY INT. SET PK. NAIL	SR74-072.1-140 ALA OIO 1 -131	
30	DM-4	SET PK. NAIL	ALA OIO 1 -131	
31	WIL-MILLN	FD. PK. NAIL	SR74-072.1-51	
32	POST-SUNKIST	FD. LBT IN T.C.	SR74-072.1-141	
33	SFR-SUNKIST	SET SQ. SPK. & D.O.H. TAG BY INT. SET PK. NAIL	SR74-072.1-141 ALA OIO 1 -131,187	
34	DM-5	SET PK. NAIL	ALA OIO 1 -131	
35	NFR-SUNKIST	SET SPK. & D.O.H. TAG BY INT. SET S & Z W	SR74-072.1-52 ALA OIO 1 -131,189	
36	ALLEY-SUNKIST	FD. "C" NAIL	ALA OIO 1 -90	
37	POST-SUNKIST	FD. SSN IN T.C.	SR74-072.1-52	

LEGEND

- ▲ SURVEY CONTROL POINTS
- POINTS OF SURVEY
- △ ANGLE POINTS
- ◇ SECTION CORNERS, RANCHO CORNERS
- RECORDED VALUE AS ESTABLISHED PREVIOUSLY
- () VALUE ESTABLISHED BY DISTRICT 7 RIGHT OF WAY BRANCH

NOTE

- BEARINGS ARE BASED ON THE CALIFORNIA COORDINATE SYSTEM, DIVISION 8, SECTION 8809 OF THE 1953 PUBLIC RESOURCES CODE.
- DEPARTMENT OF TRANSPORTATION SURVEY INFORMATION IS AVAILABLE FROM THE SURVEY SECTION OF THE ENGINEERING SERVICES BRANCH, LOS ANGELES, CALIFORNIA.
- DEPARTMENT OF TRANSPORTATION RIGHT OF WAY INFORMATION IS AVAILABLE FROM THE RIGHT OF WAY BRANCH, LOS ANGELES, CALIFORNIA.
- STATIONING SHOWN ON THIS MAP IS FOR REFERENCE ONLY.

IN LOS ANGELES COUNTY
BLK. 1330 MOD. 82

CONSTRUCTION CONTRACT NO. 07-038823 COMPLETION DATE: MARCH, 1976

ORIGINAL SCALE: 1" = 100'
100 200 300 400 500 FEET

LOS ANGELES COUNTY FILE NO.

STATE OF CALIFORNIA DEPARTMENT OF TRANSPORTATION - SURVEYS			
DISTRICT	COUNTY	ROUTE	POST MILES - TOTAL PROJECT
07	LA	10	33.2-40.9
Sheet No.	2	12	
Chief of Party	F.A. LUCHETTA	Office Supervisor	L. ZEPHUS
Checked by	J.R. LYONS	Drawn by	J. KRASZEWSKI
Project Engineer	J.C. THOMAS	Checked by	J. STROPUS
Map No.	L.A. OIO M-340	Completion Date	SEPTEMBER, 1977
CALIFORNIA COORDINATE SYSTEM - ZONE 7			

F.M. 21736-2

CITY OF WEST COVINA

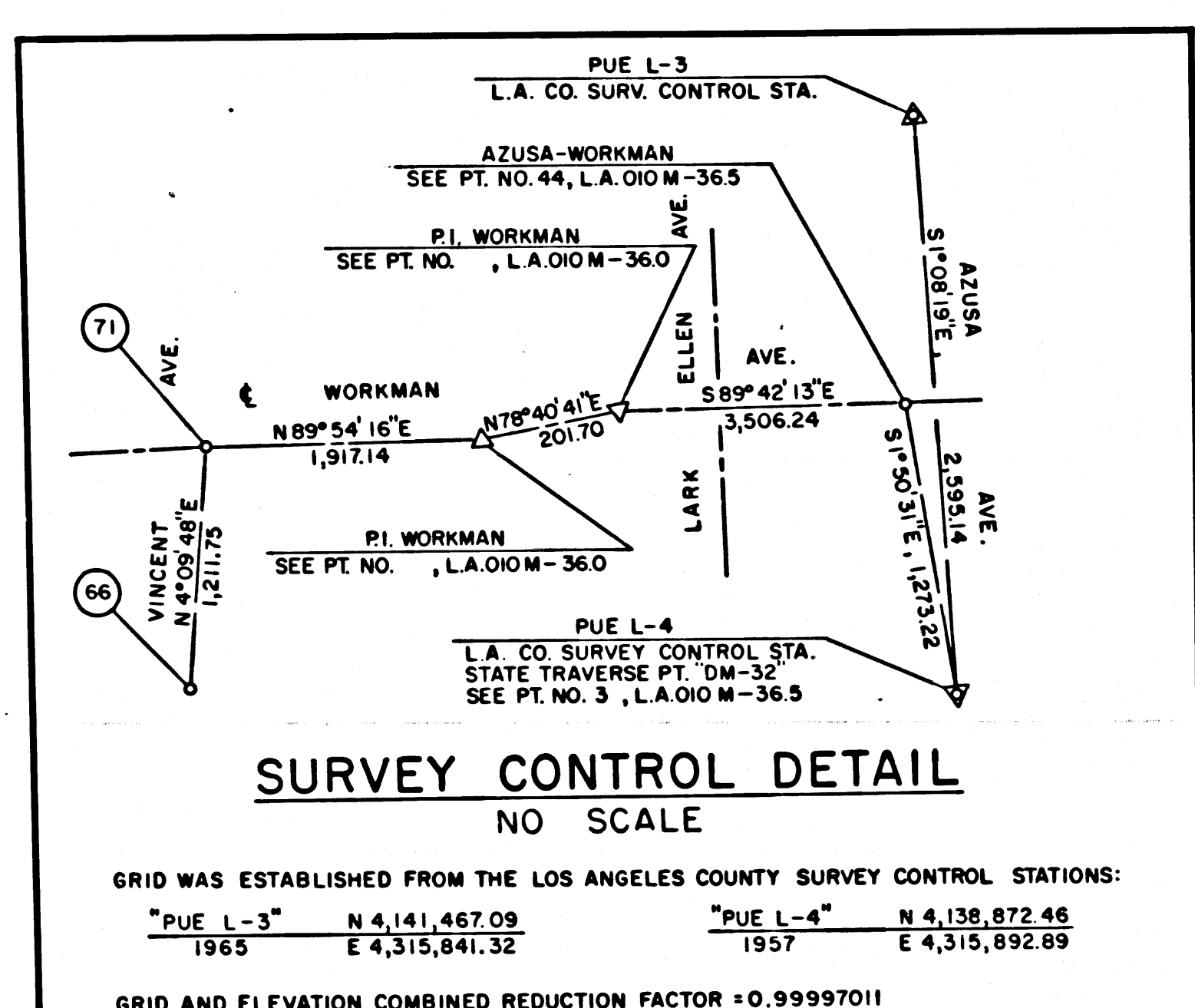
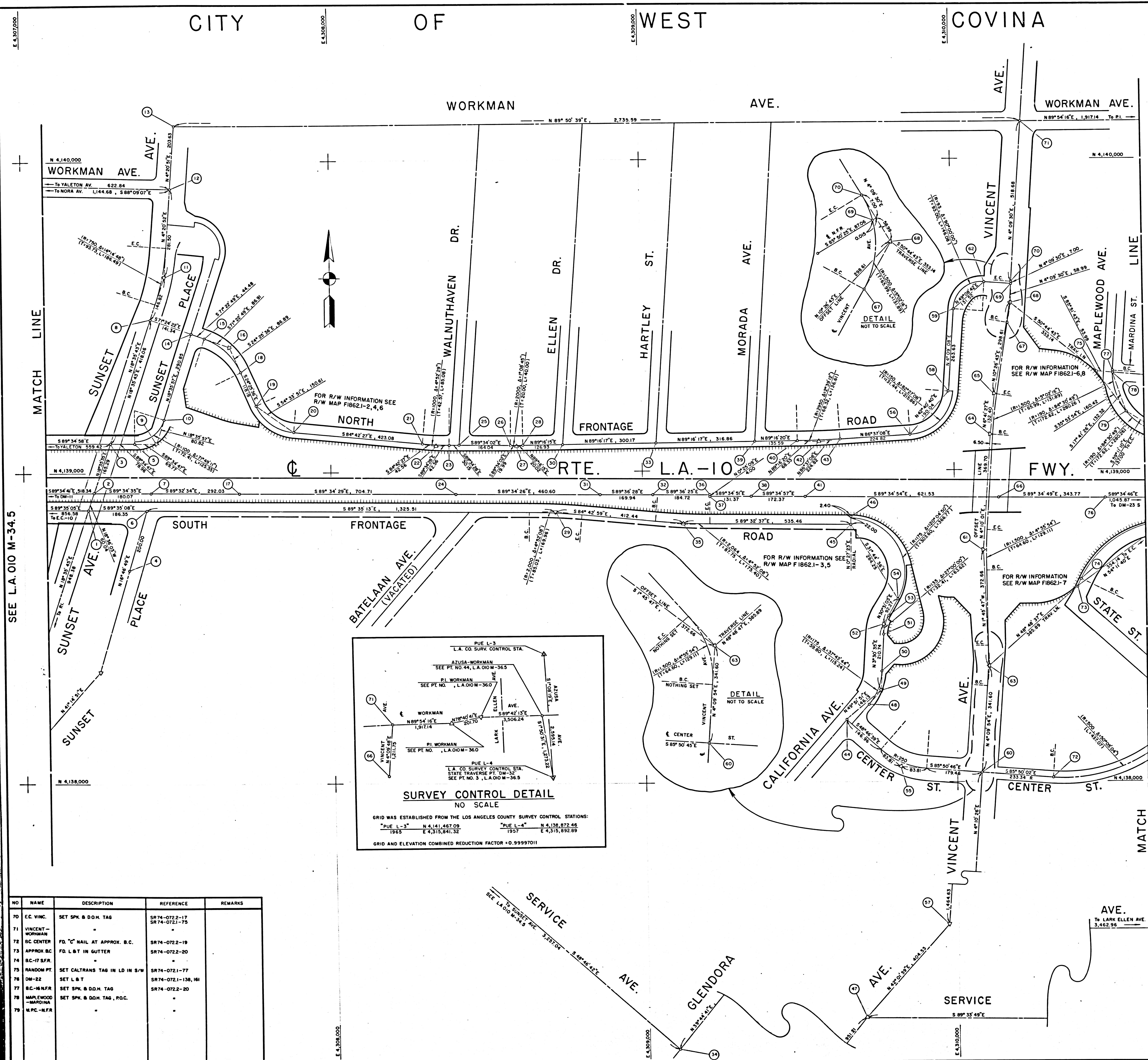

NO	NAME	DESCRIPTION	REFERENCE	REMARKS
70	E.C. VINC.	SET SPK & D.O.H. TAG	SR74-0722-17	
71	VINCENT-WORKMAN		SR74-0721-75	
72	BC CENTER	FD. "C" NAIL AT APPROX. B.C.	SR74-0722-19	
73	APPROX BC	FD. L.B.T. IN GUTTER	SR74-0722-20	
74	BC-17 SFR.			
75	RANDOM PT.	SET CALTRANS TAG IN LD IN S/W	SR74-0721-77	
76	DM-22	SET L.B.T	SR74-0721-138, 161	
77	BC-16 NFR	SET SPK & D.O.H. TAG	SR74-0722-20	
78	MAPLEWOOD-MARDINA	SET SPK & D.O.H. TAG, P.O.C.		
79	NFR-MR.			

NO	NAME	DESCRIPTION	REFERENCE	REMARKS
1	SUNSET M.	FD. LD. & D.O.H. TAG	SR74-0722-16	
2	DM-12	FD. CHIS. "X"	ALA-0101-160	
3	SUNSET AV.	FD. LD. & D.O.H. TAG	SR74-0722-16	
4	P.O.T.	FD. PK. & D.O.H. TAG	SR74-0721-147	
5	BC-8 NFR	SET SPK & D.O.H. TAG	SR74-0721-62	
6	SUNSET PL.	FD. SPK & D.O.H. TAG	SR74-0722-16	
7	DM-13	FD. PK. NAIL	ALA-0101-160	
8	SUNSET AV.	FD. SPK. & W	SR74-0722-16	
9	PL-8 NFR	FD. 2x2 B.T.	SR74-0722-16	
10	EC-8 NFR	SET SPK & D.O.H. TAG	SR74-0721-62	
11	PL-SUNSET	FD. MON. AT RI.	SR74-0722-16	
12	SUNSET AV.	FD. SPK.	ALA-0101-160	
13	SUNSET AV.	FD. SPK.		
14	SUNSET PL.	FD. SPK & BATHEY CAP	SR74-0722-16	
15	BC-9 NFR	SET CALTRANS TAG IN LD. IN TC.	SR74-0721-63	
16	PL-9 NFR	SET CHIS. "X"		
17	DM-14	SET PK. NAIL	ALA-0101-134	
18	EC-9 NFR	SET SPK & D.O.H. TAG	SR74-0721-64	
19	BC-10 NFR		SR74-0721-65	
20	EC-10 NFR		SR74-0721-66	
21	BC-11 NFR			
22	PL-11 NFR			
23	EC-11 NFR			
24	DM-15	SET PK. NAIL	ALA-0101-135	
25	NFR-WMT	SET SPK & D.O.H. TAG	SR74-0721-66	
26	BC-12 NFR		SR74-0721-67	
27	PL-12 NFR			
28	EC-12 NFR			
29	PL-11 NFR		SR74-0721-149	
30	NFR-ELLEN		SR74-0721-68	
31	DM-16	SET L.B.T	ALA-0101-135	
32	DM-17		ALA-0101-136	
33	NFR-HART	SET SPK & D.O.H. TAG	SR74-0721-69	
34	SERV-GLND	FD. L.S. TAG 2505 CENTERLINE PROD.	ALA-0101-160	
35	PL-12 SFR	SET SPK & D.O.H. TAG	SR74-0721-150	
36	DM-18 (N)	SET L.B.T. NORMAL TO DM-18 (S)	ALA-0101-136	
37	DM-18 (S)	SET L.B.T.		
38	DM-19		ALA-0101-137	
39	NFR-MORA	SET SPK & D.O.H. TAG	SR74-0721-70	
40	BC-13 NFR		SR74-0721-71	
41	DM-20	SET L.B.T	ALA-0101-137	
42	PL-13 NFR	SET SPK & D.O.H.	SR74-0721-71	
43	EC-13 NFR			
44	CAL-CENT.	FD. PK. NAIL	SR74-0721-153	
45	BC-13 SFR	FD. "C" NAIL	SR74-0721-151	
46	24 LT. B.C.F.	SET CALTRANS TAG IN LD. IN TC.		
47	GLENDORA-SERVICE (E)	NOTHING FD. OR SET	SR74-0722-43	
48	EC-15 F-1	SET CHIS. "X"	SR74-0721-152	
49	PL-15 F-1	SET H2 & T	SR74-0721-153	
50	BC-15 F-1	SET CHIS. "X"	SR74-0721-152	
51	EC-14 F-1	SET "C" NAIL		
52	PL-14 F-1	SET SPK & D.O.H. TAG		
53	BC-14 F-1	FD. R.C.E. TO 7668 IN TC. 2.54 LT.		
54	EC-13 F-1	SET "C" NAIL	SR74-0721-151	
55	PL-CENTER	SET SPK & D.O.H. TAG	SR74-0721-153	
56	BC-14 SFR		SR74-0721-72	
57	VINC-GLND	FD. 2x2, SET PK. IN WOOD	SR74-0722-43	
58	EC-14 NFR	SET SPK & D.O.H. TAG	SR74-0721-72	
59	BC-15 NFR	FD. CUT SPK. W/B.T	SR74-0721-74	
60	CENT-VINC	FD. SPK & BATHEY CAP	SR74-0722-19	
61	PL-VINCENT	FD. CALTRANS TAG IN LD. IN GUTTER		
62	EC-15 NFR	FD. SQ. SPK.	SR74-0721-74	
63	PL-VINCENT	FD. 2x2 W/TACK	SR74-0722-19	
64	BC-VINCENT	FD. CALTRANS TAG IN LD.	SR74-0722-18	
65	EC-VINCENT			
66	DM-21	SET L.B.T	ALA-0101-131, 161	
67	BC-VINCENT	SET SPK & D.O.H. TAG	SR74-0721-76	
68	PL-VINCENT		SR74-0722-17	
69	NFR-VINC.		SR74-0721-79	

LEGEND
 Δ SURVEY CONTROL POINTS
 ○ POINTS OF SURVEY
 ∠ ANGLE POINTS
 □ SECTION CORNERS, RANCHO CORNERS
 * RECORDED VALUE AS ESTABLISHED PREVIOUSLY
 () VALUE ESTABLISHED BY DISTRICT 7 RIGHT OF WAY BRANCH

NOTE
 1. BEARINGS ARE BASED ON THE CALIFORNIA COORDINATE SYSTEM, DIVISION 8, SECTION 8809 OF THE 1953 PUBLIC RESOURCES CODE.
 2. DEPARTMENT OF TRANSPORTATION SURVEY INFORMATION IS AVAILABLE FROM THE SURVEY SECTION OF THE ENGINEERING SERVICES BRANCH, LOS ANGELES, CALIFORNIA.
 3. DEPARTMENT OF TRANSPORTATION RIGHT OF WAY INFORMATION IS AVAILABLE FROM THE RIGHT OF WAY BRANCH, LOS ANGELES, CALIFORNIA.
 4. STATIONING SHOWN ON THIS MAP IS FOR REFERENCE ONLY.

IN LOS ANGELES COUNTY
 BLK. 1330 MOD. 99

CONSTRUCTION CONTRACT NO. 07-038823 COMPLETION DATE: MARCH, 1976
 ORIGINAL SCALE: 1" = 100'
 100 0 6 4 2 0 100 200 300 400 500 FEET

LOS ANGELES COUNTY FILE NO.

STATE OF CALIFORNIA - DEPARTMENT OF TRANSPORTATION - SURVEYS

DISTRICT	COUNTY	ROUTE	POST MILES - TOTAL PROJECT	POST MILES - CONTRACT	POST MILES - TOTAL CONTRACT	Sheet No.	Total Sheets	Checked by	Office Supervisor
07	LA	10	332-409	4	12	1	12	J. KRASZCZWSKI	L. ZENIUS

MONUMENTATION MAP
 MAP NO. L.A. 010 M-35.0
 SEPTEMBER, 1977
 Compliance Date

CALIFORNIA COORDINATE SYSTEM - ZONE 7

Surveyed by: [Signature]
 Date: [Date]

F.M. 21736-4

CITY OF WEST COVINA

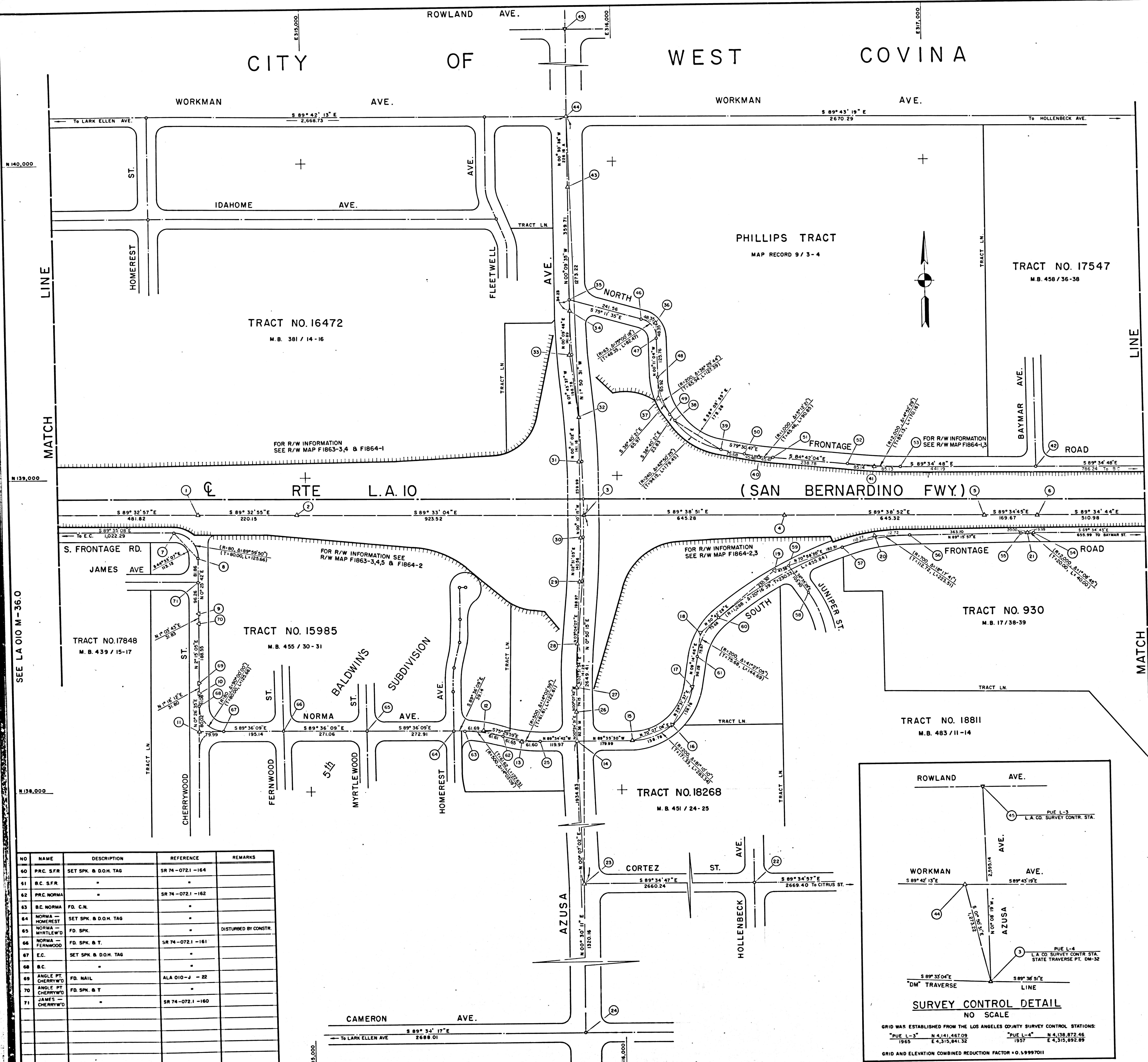

NO	NAME	DESCRIPTION	REFERENCE	REMARKS
1	DM-30	SET PK NAIL	ALA0101 - 0141	
2	DM-31	SET BT. SPK.	ALA0101 - 0141	
3	DM-32	FD LACO BR CAP	ALA0101 - 0142	LACO SURV. CONTR. STA.
4	DM-33	SET PK NAIL	ALA0101 - 0143	
5	DM-34	SET PK NAIL	ALA0101 - 0143	
6	DM-35	SET PK NAIL	ALA0101 - 0143	
7	BC SFR	SET SPK & DOH	SR74-072.1-160	
8	EC SFR	SET SPK & DOH	SR74-072.1-160	
9	PT	CHERRYWOOD	FD C ¹ NAIL	SR74-072.1-160
10	PT	CHERRYWOOD	SET SPK & DOH	SR74-072.1-160
11	INTR NORMA	SET CT TAG & L	SR74-072.1-161	
12	PI NORMA	SET SPK & DOH	SR74-072.1-162	
13	PI NORMA	SET SPK & DOH	SR74-072.1-162	
14	INTR NORMA	SET SPK & DOH	SR74-072.1-163	
15	EC SFR	SET SPK & DOH	SR74-072.2-28	
16	MFC SFR	SET SPK & DOH	SR74-072.1-164	
17	EC SFR	SET SPK & DOH	SR74-072.1-164	
18	PI SFR	SET SPK & DOH	SR74-072.1-164	
19	PI SFR	SET L & T IN TC	SR74-072.1-164	
20	PI SFR	SET SPK & DOH	SR74-072.1-165	
21	PI SFR	SET SPK & DOH	SR74-072.1-165	
22	INT. CORTAZ	SET 10" SPK. W/DOH WASHER	SR74-072.2-32	SEE MAP LAO10M-370
23	INT. CORTAZ	SET SPK & DOH	LACO F.B. 844-103	
24	INT. AZUSA	SET L & T	ALA0101 - 0162	
25	EC. SFR.	SET SPK. & D.O.H. TAG	SR74-072.1-163	
26	PI AZUSA	FD CHC MON.	SR74-072.1-163	
27	BC AZUSA	SET SPK & DOH	SR74-072.2-28	
28	EC AZUSA	FD RH & TIES	SR74-072.2-28	
29	EC AZUSA	FD SPK & DOH	SR74-072.2-27	
30	EC AZUSA	FD CH "4" ON TC	SR74-072.2-26	
31	EC AZUSA	FD CH "4" ON TC	SR74-072.2-26	
32	EC AZUSA	FD SPK & BATHEY CAP	SR74-072.2-26	
33	EC AZUSA	FD CH "4" ON TC	SR74-072.2-26	
34	EC AZUSA	FD SPK & BATHEY CAP	SR74-072.2-25	
35	INT. NFR & AZUSA	FD SPK & BATHEY CAP	SR74-072.2-25	
36	PI NFR	SET SPK & DOH	SR74-072.1-89	
37	PI NFR	SET SPK & DOH	SR74-072.1-90	
38	BC NFR	SET SPK & DOH	SR74-072.1-91	
39	EC NFR	SET SPK & DOH	SR74-072.1-91	
40	PI NFR	SET SPK & DOH	SR74-072.1-92	
41	PI NFR	SET SPK & DOH	SR74-072.1-93	
42	INT. NFR & AZUSA	SET SPK & DOH	SR74-072.1-94	
43	EC NFR	FD CHC BR MON	SR74-072.2-25	
44	INT. AZUSA	FD CHC BR MON	ALA0101-0142-0162	
45	INT. AZUSA & ROWLAND	FD MON PUENTE L-3	ALA0101-0142	LACO SURV. CONTR. STA.
46	BC. NFR.	SET SPK. & D.O.H. TAG	SR74-072.1-89	
47	EC. NFR.	"	"	
48	BC. NFR.	"	SR74-072.1-90	
49	EC. NFR.	"	"	
50	BC. NFR.	"	SR74-072.1-92	
51	EC. NFR.	"	"	
52	BC. NFR.	"	SR74-072.1-93	
53	EC. NFR.	"	"	
54	EC. SFR.	"	SR74-072.1-165	
55	BC. SFR.	"	"	
56	EC. SFR.	"	"	
57	BC. SFR.	"	SR74-072.1-164	
58	EC. JUNIPER	FD. R.R. SPK.	"	
59	POST SFR & JUNIPER	SET SPK. & D.O.H. TAG	"	

LEGEND

- △ SURVEY CONTROL POINTS
- POINTS OF SURVEY
- ANGLE POINTS
- SECTION CORNERS, RANCHO CORNERS
- R RECORDED VALUE AS ESTABLISHED PREVIOUSLY
- () VALUE ESTABLISHED BY DISTRICT 7 RIGHT OF WAY BRANCH

NOTE

- BEARINGS ARE BASED ON THE CALIFORNIA COORDINATE SYSTEM, DIVISION 8, SECTION 8809 OF THE 1953 PUBLIC RESOURCES CODE
- DEPARTMENT OF TRANSPORTATION SURVEY INFORMATION IS AVAILABLE FROM THE SECTION OF THE ENGINEERING SERVICES BRANCH, LOS ANGELES, CALIFORNIA
- DEPARTMENT OF TRANSPORTATION RIGHT OF WAY INFORMATION IS AVAILABLE FROM THE RIGHT OF WAY BRANCH, LOS ANGELES, CALIFORNIA
- STATIONING SHOWN ON THIS MAP IS FOR REFERENCE ONLY

IN LOS ANGELES COUNTY
BLK. 1331 MOD. 96

CONSTRUCTION CONTRACT NO. 07-038923 COMPLETION DATE: MARCH, 1978

ORIGINAL SCALE: 1" = 100'
100 200 300 400 500 FEET

LOS ANGELES COUNTY FILE NO.

STATE OF CALIFORNIA - DEPARTMENT OF TRANSPORTATION - SURVEYS						
DISTRICT	ROUTE	POST MILES - TOTAL	PROJECT NO.	SHEET NO.	Sheet of Party	Office Supervisor
07	LA 10	332-409	6	12	A. LUCHETTA	L. ZEFUSS

MONUMENTATION MAP
MAP NO. LA O10M-365

SEPTEMBER, 1977
Completion Date

CALIFORNIA COORDINATE SYSTEM - ZONE 7

F.M. 21736-6

NO	NAME	DESCRIPTION	REFERENCE	REMARKS
60	PRC. SFR	SET SPK & D.O.H. TAG	SR74-072.1-164	
61	BC. SFR	"	"	
62	PRC. NORMA	"	SR74-072.1-162	
63	BC. NORMA	FD. C.N.	"	
64	NORMA - HOMEREST	SET SPK. & D.O.H. TAG	"	DISTURBED BY CONSTR.
65	NORMA - MYRTLEWOOD	FD. SPK.	"	
66	NORMA - FERNWOOD	FD. SPK. & T.	SR74-072.1-161	
67	EC.	SET SPK & D.O.H. TAG	"	
68	BC.	"	"	
69	ANGLE PT. CHERRYWOOD	FD. NAIL	ALA 010-J - 22	
70	ANGLE PT. CHERRYWOOD	FD. SPK. & T.	"	
71	JAMES - CHERRYWOOD	"	SR74-072.1-160	

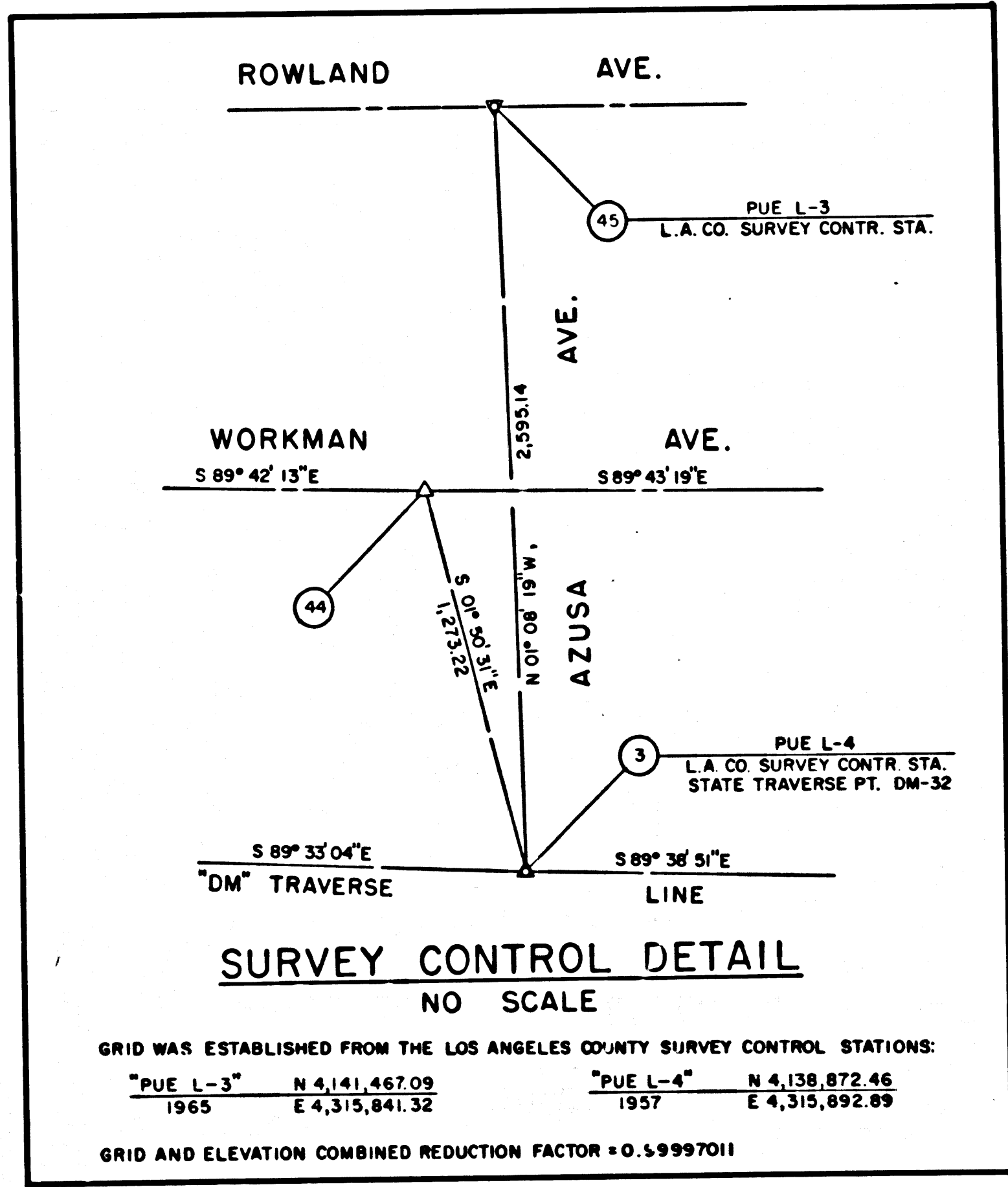

LOS ANGELES CO.

WORKMAN AVE.

MARDINA ST.

MARDINA ST.

TRACT NO. 17547

TRACT NO. 20181

RTE. L.A. 10 (SAN BERNARDINO FWY.)

TRACT NO. 930

TRACT NO. 19682

TRACT NO. 18811

TRACT NO. 20047

TRACT NO. 15474

TRACT NO. 17717

TRACT NO. 21331

TRACT NO. 16755

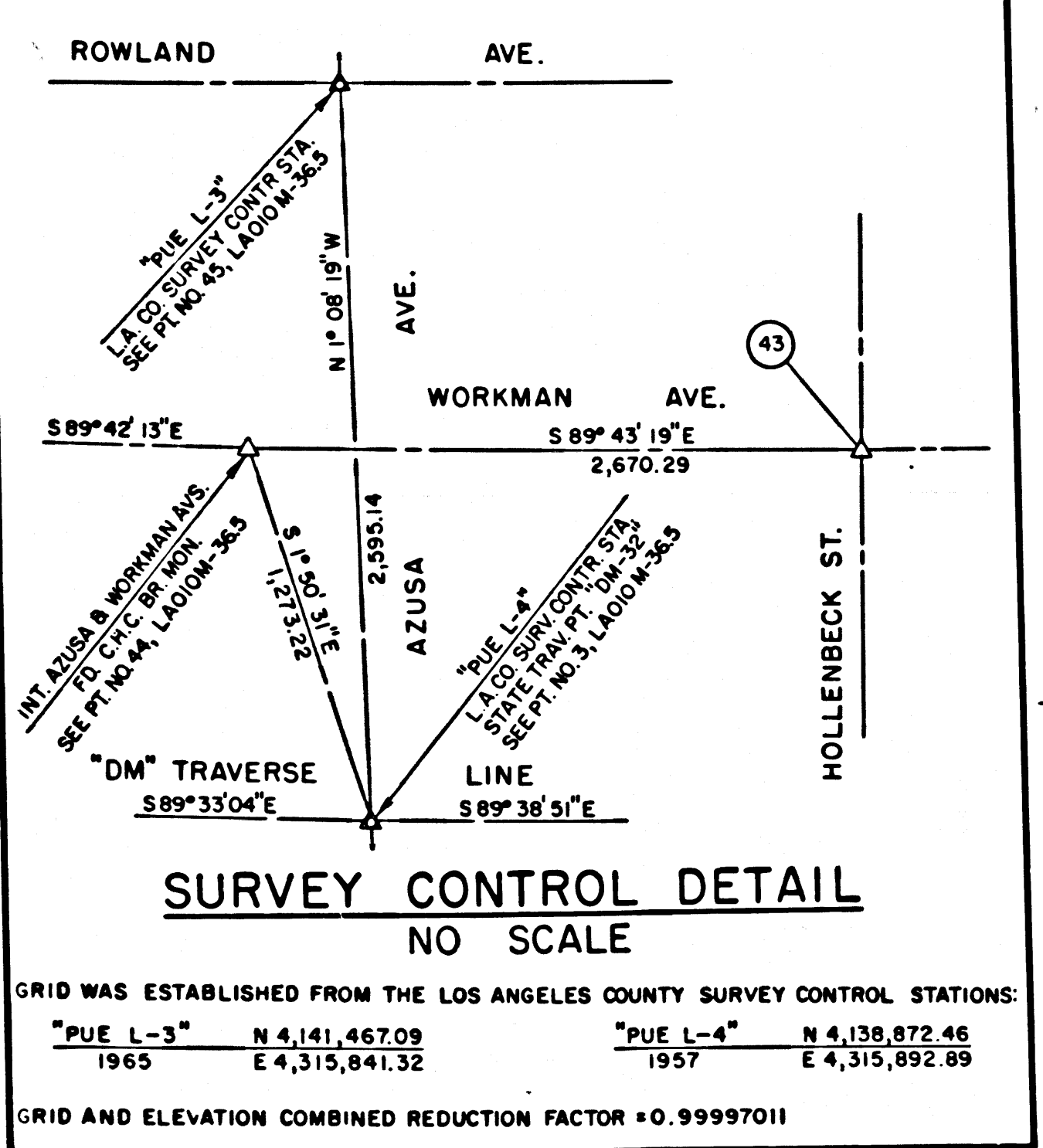

GRID WAS ESTABLISHED FROM THE LOS ANGELES COUNTY SURVEY CONTROL STATIONS:
 "PUE L-3" N 4, 11, 467.09 "PUE L-4" N 4, 139, 872.46
 1965 6, 4, 315, 941.32 1967 6, 4, 315, 892.89
 GRID AND ELEVATION COMBINED REDUCTION FACTOR = 0.99997011

NO	NAME	DESCRIPTION	REFERENCE	REMARKS
59	B.C.N.F.R.	NOTHING SET	SR 74-072.1-104	
60	E.C.N.F.R.	"	"	
61	B.C.N.F.R.	SET SPK & D.O.H. TAG	SR 74-072.1-106	
62	E.C.N.F.R.	"	"	
63	B.C.N.F.R.	"	SR 74-072.1-109	
64	E.C.N.F.R.	"	"	
65	B.C.S.F.R.	"	SR 74-072.1-166	
66	E.C.S.F.R.	"	"	
67	B.C.S.F.R.	"	"	
68	E.C.S.F.R.	"	"	
69	B.C.S.F.R.	"	SR 74-072.1-168	
70	E.C.S.F.R.	"	"	
71	B.C.S.F.R.	"	SR 74-072.1-169	
72	E.C.S.F.R.	"	"	
73	B.C.S.F.R.	"	"	
74	E.C.S.F.R.	SET SPK. & D.O.H. 0.05 S.	"	
75	CITRUS-CORTEZ	FD. L.A. CO. MON. IN WELL	ALA 010-1-163	

NO	NAME	DESCRIPTION	REFERENCE	REMARKS
1	DM-36	SET PK NAIL	ALA 010-144	
2	DM-37	SET PK NAIL	ALA 010-145	
3	DM-38	SET PK NAIL	ALA 010-145	
4	DM-39	SET PK NAIL	ALA 010-146	
5	DM-40	SET PK NAIL	ALA 010-146	
6	DM-41	SET PK NAIL	ALA 010-146	
7	DM-42	SET PK NAIL	ALA 010-147	
8	DM-43	FD L & T	ALA 010-147	
9	INT SFR & BAYMAR	SET SPK & DOH	SR 74-072.1-165	
10	BC SFR 172+80.00	SET SPK & DOH	SR 74-072.1-165	
11	EC SFR 174+80.85	SET SPK & DOH	SR 74-072.1-165	
12	PI SFR	SET SPK & DOH	SR 74-072.1-166	
13	INT SFR & HOLLENBECK	SET SPK & DOH	SR 74-072.1-166	
14	A PT HOLLENBECK	FD SPK & DOH	SR 74-072.2-32	
15	INT CORTEZ HOLLENBECK	SET 10" SPK & DOH WASHER	SR 74-072.2-32	
16	PI SFR	SET SPK & DOH	SR 74-072.1-166	
17	BC SFR 179+92.60	SET SPK & DOH	SR 74-072.1-167	
18	EC SFR	SET SPK & DOH	SR 74-072.1-167	
19	INT SFR & FIRCROFT	SET SPK & DOH	SR 74-072.1-167	
20	INT SFR & MEADOW RD	SET SPK & DOH	SR 74-072.1-168	
21	PI SFR	SET SPK & DOH	SR 74-072.1-168	
22	POST SFR & WOODMERE	SET SPK & DOH	SR 74-072.1-168	
23	PI SFR & CALUDOS AV	SET 2" I.P. & BR CAP	SR 74-072.1-169	
24	PI CALUDOS & ST	SET L & CT TAG	SR 74-072.1-169	
25	INT NORMA & CITRUS ST	FD "C" NAIL	SR 74-072.1-170	
26	RANDOM PT	SET 4" C NAIL TIES	SR 74-072.2-37	
27	BC NFR	SET SPK & DOH	SR 74-072.1-95	
28	EC NFR	SET SPK & DOH	SR 74-072.1-96	
29	PI NFR	SET SPK & DOH	SR 74-072.1-97	
30	INT NFR & HOLLENBECK	FD SPK & DOH	SR 74-072.2-31	
31	A PT HOLLENBECK	SET SPK & DOH	SR 74-072.2-30	
32	PI NFR	SET SPK & TAG	SR 74-072.1-100	
33	BC NFR	SET SPK & DOH	SR 74-072.1-101	
34	EC NFR	SET SPK & DOH	SR 74-072.1-102	
35	INT NFR & MEADOW	SET SPK & DOH	SR 74-072.1-103	
36	PI NFR	SET SPK & DOH	SR 74-072.1-104	
37	INT NFR & WOODMERE	SET SPK & DOH	SR 74-072.1-105	
38	PI NFR	SET SPK & DOH	SR 74-072.1-106	
39	BC NFR	SET SPK & DOH	SR 74-072.1-107	
40	EC NFR	SET SPK & DOH	SR 74-072.1-108	
41	PI NFR	FD SSN IN DRIVE	SR 74-072.1-109	
42	INT NORMAN & HOLLENBECK	FD 4 PM'S ON MH RIM	SR 74-072.2-30	
43	INT CITRUS & NORMAN	FD 4 M'S ON MH RIM	SR 74-072.2-33	
44	PI CITRUS	FD MON	SR 74-072.2-35	
45	INT NFR & EC CITRUS	FD SPK	SR 74-072.2-33	
46	BC CITRUS	FD SPK & DOH	SR 74-072.2-34	
47	EC CITRUS	FD CT TAG & L	SR 74-072.2-34	
48	BC CITRUS	FD CT TAG & L	SR 74-072.2-34	
49	EC CITRUS	FD CT TAG & L	SR 74-072.2-35	
50	PI CITRUS	FD SPK & DOH	SR 74-072.2-35	
51	PI CITRUS	FD 2 X 2 B T	SR 74-072.2-35	
52	INT SFR & CITRUS	FD SPK & W	SR 74-072.2-36	
53	Z PT CITRUS	FD SPK & W	SR 74-072.2-36	
54	PI CITRUS	FD SPK & W	ALA 010-163	
55	E.C.N.F.R.	SET SPK & D.O.H. TAG	SR 74-072.1-97	
56	B.C.N.F.R.	"	SR 74-072.1-100	
57	E.C.N.F.R.	"	"	

LEGEND
 Δ SURVEY CONTROL POINTS
 ○ POINTS OF SURVEY
 ◊ ANGLE POINTS
 △ SECTION CORNERS, RANCHO CORNERS
 R RECORDED VALUE AS ESTABLISHED PREVIOUSLY
 () VALUE ESTABLISHED BY DISTRICT RIGHT OF WAY BRANCH

NOTE
 1. BEARINGS ARE BASED ON THE CALIFORNIA COORDINATE SYSTEM, DIVISION 8, SECTION 8809 OF THE 1953 PUBLIC RESOURCES CODE.
 2. DEPARTMENT OF TRANSPORTATION SURVEY INFORMATION IS AVAILABLE FROM THE SURVEY SECTION OF THE ENGINEERING SERVICES BRANCH, LOS ANGELES, CALIFORNIA.
 3. DEPARTMENT OF TRANSPORTATION RIGHT OF WAY INFORMATION IS AVAILABLE FROM THE RIGHT OF WAY BRANCH, LOS ANGELES, CALIFORNIA.
 4. STATIONING SHOWN ON THIS MAP IS FOR REFERENCE ONLY.

IN LOS ANGELES COUNTY
 BLK. 1332 MOD. 90

CONSTRUCTION CONTRACT NO. 07-038823 COMPLETION DATE: MAR. 1976

ORIGINAL SCALE: 1" = 100'
 0 100 200 300 400 500 FEET

LOS ANGELES COUNTY FILE NO.

DISTRICT	COUNTY	ROUTE	POST MILES - TOTAL PROJECT	SHEET NO.	TOTAL SHEETS	Checked by	Office Supervisor
07	L.A.	10	33.2-40.9	7	12	F.A. LUCHETTA	L. ZENFUSS

MONUMENTATION MAP
 MAP NO. LAOIO M-37.0

SEPTEMBER, 1977
 Completion Date
 CALIFORNIA COORDINATE SYSTEM - ZONE 7

F.M. 21736-7

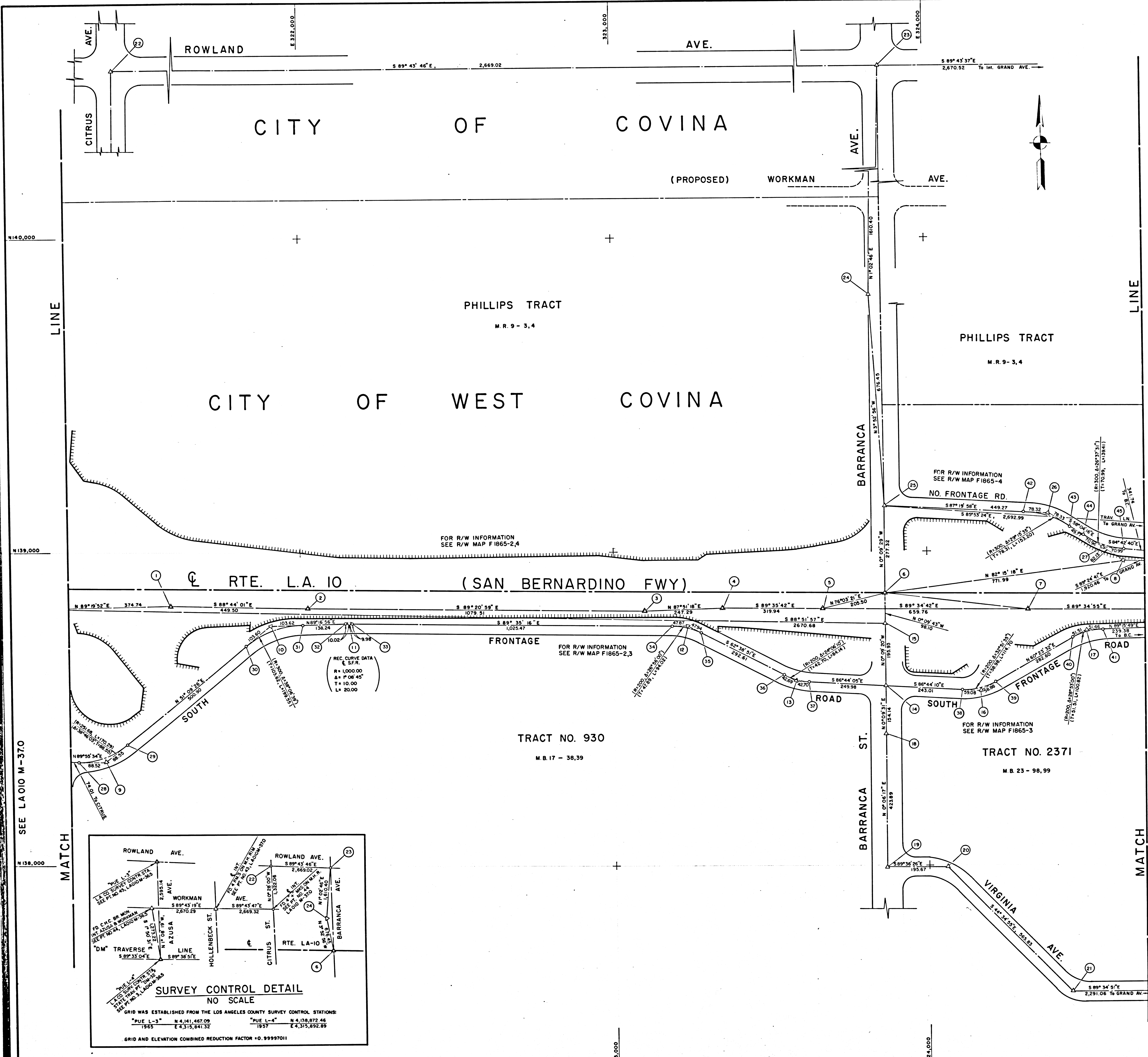

LINE
N 140,000
N 139,000
N 138,000
SEE LAOIO M-370
MATCH

LINE
N 140,000
N 139,000
N 138,000
SEE LAOIO M-38.5
MATCH

NO	NAME	DESCRIPTION	REFERENCE	REMARKS
1	DM-44	SET P.K. NAIL	ALAOIOI - 0148	
2	DM-45	SET CH "X"	ALAOIOI - 0148	
3	DM-46	SET CH "X"	ALAOIOI - 0148	
4	DM-47	SET P.K. NAIL	ALAOIOI - 0149	
5	DM-48	SET P.K. NAIL	ALAOIOI - 0149	
6	DM-49	FD 4 L & T STRADS	ALAOIOI - 0149	
7	DM-50	SET P.K. NAIL	ALAOIOI - 0150	
8	PI B	FD L & T	ALAOIOI - 0150 AUX. ALAOIOI-38,76	
9	PI SFR	SET SPK & DOH	SR74-072.1-170	
10	PI SFR	SET CH "V"	SR74-072.1-171	
11	PI SFR	SET SPK & DOH	SR74-072.1-171	
12	PI SFR	SET SPK & DOT	SR74-072.1-172	
13	PI SFR	SET SPK & DOT	SR74-072.1-172	
14	INT SFR & BARRANCA	SET SPK & DOT	SR74-072.1-172	
15	POI BARRANCA	FD L & DOH	ALAOIOI - 0164	
16	PI SFR	SET SPK & DOH	SR74-072.1-173	
17	PI SFR	SET SPK & DOH	SR74-072.1-175	
18	PT BARRANCA	FD SPK & W	SR74-072.2-39	
19	INT VIRG. & BARRANCA	FD BT SPK & W	SR74-072.2-39	
20	PI VIRG.	FD 3/4" I.R.	SR74-0722-39	
21	PI VIRG.	FD L & T	ALAOIOI - 0165	
22	INT OTRUS BROWLAND & BARRANCA	FD L & T	ALAOIOI - 0164	
23	PI BARRANCA	FD 4 PM'S ON M.H. RIM	ALAOIOI - 0164	
24	PI BARRANCA	FD L & DOH TAG	ALAOIOI - 0164	
25	INT NFR & BARRANCA	FD MON	SR74-072.2-38 AUX. ALAOIOI-76,39	
26	PI NFR	FD C.S. & W	SR74-072.1-113	
27	PI NFR	SET SPK & DOH	SR74-072.1-114	
28	BC SFR.	"	SR74-072.1-170	
29	EC SFR.	"	"	
30	BC SFR.	"	SR74-072.1-171	
31	EC SFR.	"	"	
32	BC SFR.	"	"	
33	EC SFR.	"	"	
34	BC SFR.	"	SR74-072.1-172	
35	EC SFR.	"	"	
36	BC SFR.	"	"	
37	EC SFR.	"	"	
38	BC SFR.	"	SR74-072.1-173	
39	EC SFR.	"	"	
40	BC SFR.	"	"	
41	EC SFR.	"	"	
42	BC NFR.	"	S.R.74-072.1-115	
43	EC NFR.	FD. C.S. & W.	SR74-072.1-114	
44	BC NFR.	SET SPK. & D.O.H. TAG	"	
45	EC NFR.	"	SR74-072.1-115	

LEGEND

- △ SURVEY CONTROL POINTS
- POINTS OF SURVEY
- ◊ ANGLE POINTS
- SECTION CORNERS, RANCHO CORNERS
- RECORDED VALUE AS ESTABLISHED PREVIOUSLY
- () VALUE ESTABLISHED BY DISTRICT 7 RIGHT OF WAY BRANCH

NOTE:

- BEARINGS ARE BASED ON THE CALIFORNIA COORDINATE SYSTEM, DIVISION 8, SECTION 8809 OF THE 1993 PUBLIC RESOURCES CODE.
- DEPARTMENT OF TRANSPORTATION SURVEY INFORMATION IS AVAILABLE FROM THE SURVEY SECTION OF THE ENGINEERING SERVICES BRANCH, LOS ANGELES, CALIFORNIA.
- DEPARTMENT OF TRANSPORTATION RIGHT OF WAY INFORMATION IS AVAILABLE FROM THE RIGHT OF WAY BRANCH, LOS ANGELES, CALIFORNIA.
- STATIONING SHOWN ON THIS MAP IS FOR REFERENCE ONLY.

IN LOS ANGELES COUNTY
BLK. 1332 MOD. 93

CONSTRUCTION CONTRACT NO. 07-038823 COMPLETION DATE: MARCH, 1976

ORIGINAL SCALE: 1" = 100'
100 200 300 400 500 FEET

LOS ANGELES COUNTY FILE NO.

STATE OF CALIFORNIA - DEPARTMENT OF TRANSPORTATION - SURVEYS

DISTRICT	COUNTY	ROUTE	POST MILES - TOTAL PROJECT	SHEET NO.	TOTAL SHEETS	Chart of Party	Office Supervisor
07	LA	10	33.2-40.9	8	12	P.A. LUCHETTA	L. ZEPHUS

MONUMENTATION MAP
MAP NO. LAOIO M-38.0

SEPTEMBER, 1977
Completion Date

CALIFORNIA COORDINATE SYSTEM - ZONE 7

Sur. Plan. _____
Rev. by _____
Date _____

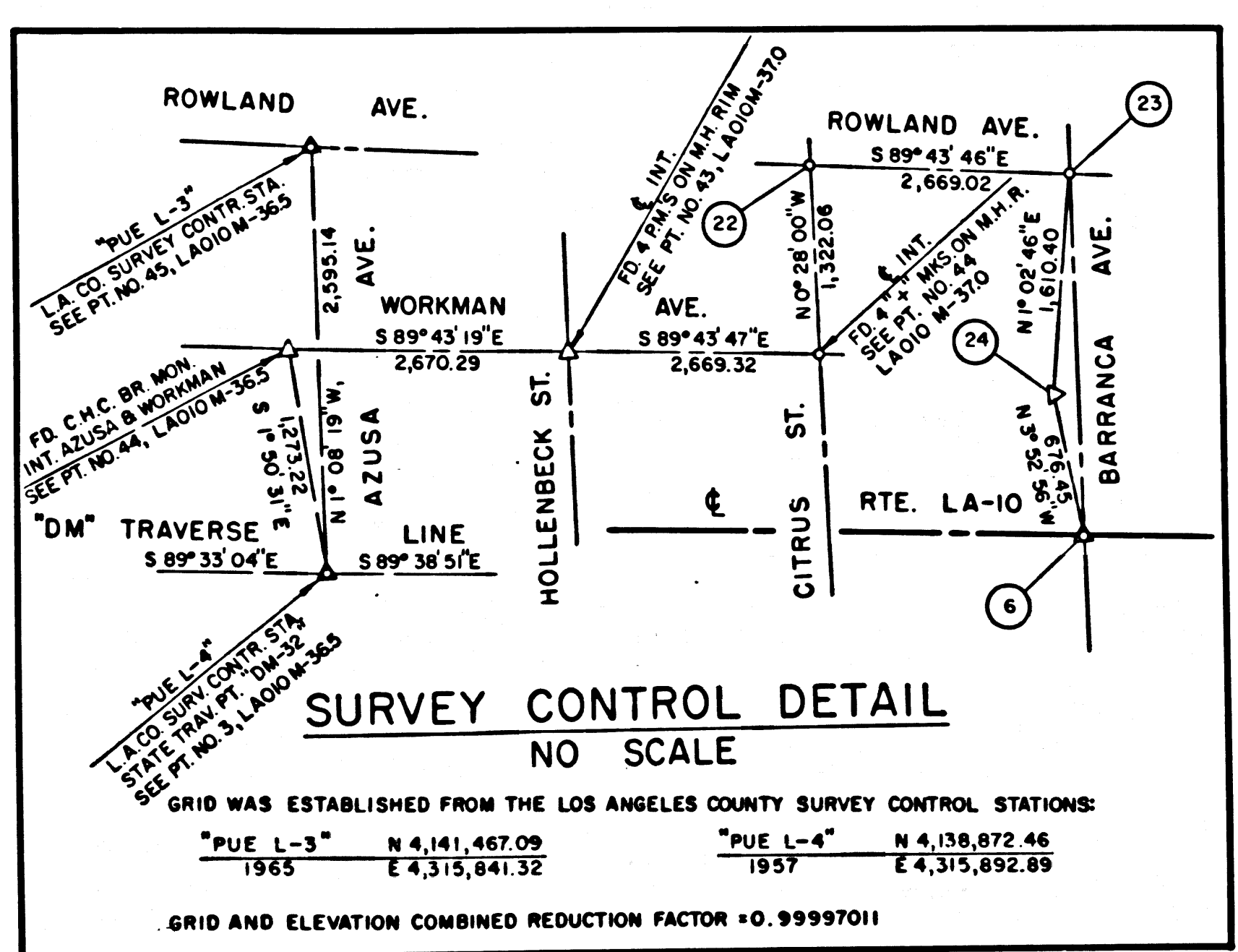

F.M. 21736-8

NO	NAME	DESCRIPTION	REFERENCE	REMARKS	NO	NAME	DESCRIPTION	REFERENCE	REMARKS
59	E.C. N.F.R.	SET SPK. & D.O.H. TAG	SR74-072.1-124		1	DM-51	SET P.K. NAIL	ALA0101-0151	
60	B.C. N.F.R.	"	SR74-072.1-125		2	DM-52	SET P.K. NAIL	ALA0101-0151	
61	MIRIAM HILLMVEN	FD. SPK. & D.O.H. TAG	"		3	DM-53	SET P.K. NAIL	ALA0101-0152	
62	E.C. N.F.R.	SET SPK. & D.O.H. TAG	SR74-072.1-126		4	DM-54	FD. L & T	ALA0101-0152	
63	B.C. N.F.R.	"	SR74-072.1-127		5	DM-55	SET P.K. NAIL	ALA0101-0153	
64	B.C. S.F.R.	"	SR74-072.1-174		6	DM-56	SET P.K. NAIL	ALA0101-0153	
65	E.C. S.F.R.	"	"		7	DM-57	SET P.K. NAIL	ALA0101-0153	
66	B.C. S.F.R.	"	"		8	DM-58	SET P.K. NAIL	ALA0101-0153	
67	E.C. S.F.R.	"	"		9	PI NFR	SET SPK & DOH	SR74-072.1-116	
68	GRAND-HOLT	FD. SPK. & W. P.O.C. GRAND	SR74-072.1-122 SR74-072.2-44		10	PI NFR	SET SPK & DOH	SR74-072.1-117	
69	E.C. GRAND	SET S & W	A72.001 - 121		11	BC NFR	SET SPK & DOH	SR74-072.1-118	
70	E.C. GRAND	SET "C" NAIL NOTHING SET	ALA0101-239 SR74-072.1-121		12	EC NFR	SET SPK & DOH	SR74-072.1-119	
					13	INT NFR	SET SPK & DOH	SR74-072.1-119	
					14	PI NFR	SET CH + IN SW	SR74-072.1-120	
					15	INT GRAND & VIRGINIA	FD "C" NAIL	SR74-072.2-40	
					16	PI GRAND	FD LAFD NAIL & TAG	SR74-072.2-40	
					17	INT GRAND & ROWLAND & BARRANCA	FD BR CAP MON. IN WELL	SR74-072.2-40	
					18	INT ROWLAND & BARRANCA	FD 4 P.M.S. ON MH RIM	ALA0101-0164	
					19	PI SFR	SET SPK & DOH	SR74-072.1-174	
					20	PI SFR	SET CH "X"	SR74-072.1-174	
					21	PI HOLT	FD LA CO BR CAP IN CONC NE SFR	SR74-072.1-174 SR74-072.2-41	
					22	INT HOLT & POST GRAND	FD SPK, T & W	ALA0101-166 SR74-072.2-44	
					23	RANDOM PT	SET SPK & DOH W	ALA0101-0166	
					24	INT GRAND & VIRGINIA	FD SPK & W	ALA0101-0165	
					25	P.I. HOLT	FD. LACO MON.	ALA0101-0166	
					26	BEG. SFR	SET SPK & DOH	SR74-072.1-175	
					27	BC SFR	SET SPK & DOH	SR74-072.1-175	
					28	MPC SFR	SET SPK & DOH	SR74-072.1-176	
					29	PCC SFR	SET SPK & DOH	SR74-072.1-176	
					30	PCC SFR	SET SPK & DOH	SR74-072.1-176	
					31	PCC SFR	SET SPK & DOH	SR74-072.1-176	
					32	PI NFR	SET BR CAP MON. IN 2" I.P.	SR74-072.1-127	
					33	PI NFR	SET SPK & DOH	SR74-072.1-126	
					34	INT NFR & HILLMVEN	SET SPK & DOH, P.O.C.	SR74-072.1-125	
					35	PI NFR	SET SPK & DOH	SR74-072.1-124	
					36	PI NFR	SET SPK & DOH	SR74-072.1-123	
					37	BC NFR (OLD)	FD "C" NAIL DEST. BY CONST.	ALA0101-166	
					38	PI (OLD) NFR	FD "C" NAIL DEST. BY CONST.	ALA0101-166	
					39	EC NFR (OLD)	FD CS & W DEST. BY CONST.	ALA0101-166	
					40	PI (OLD) NFR	SET "C" NAIL DEST. BY CONST.	ALA0101-166	
					41	PI GRAND	SET SPK & DOH	SR74-072.2-44	
					42	INT GRAND	SET LBT & CT TAG	SR74-072.1-124	
					43	RANDOM PT ON E GRAND	PK NAIL DEST. IN CONST.	ALA0101-152 AUX. ALA0101-59,76	
					44	POT. BR GRAND	SET CT TAG IN LEAD	SR74-072.1-122	
					45	POT. BK GRAND	SET SPK & DOH	SR74-072.1-122	
					46	BC GRAND	FD. SPK & W	SR74-072.1-122	
					47	BC NFR	SET SPK & DOH	SR74-072.1-124	
					48	B.C. N.F.R.	"	SR74-072.1-116	
					49	E.C. N.F.R.	"	"	
					50	B.C. N.F.R.	NOTHING SET	SR74-072.1-117	
					51	E.C. N.F.R.	"	"	
					52	B.C. FAIRWAY LN	FD. SPK.	SR74-072.1-120	
					53	E.C. FAIRWAY LN	SET C.N.	"	
					54	E.C. GRAND	FD. C.N.	"	
					55	BC GRAND	SET SPK & D.O.H. TAG	SR74-072.1-121 ALA0101-1-239	
					56	PI GRAND	"	"	
					57	B.C. N.F.R.	"	SR74-072.1-123	
					58	E.C. N.F.R.	"	"	

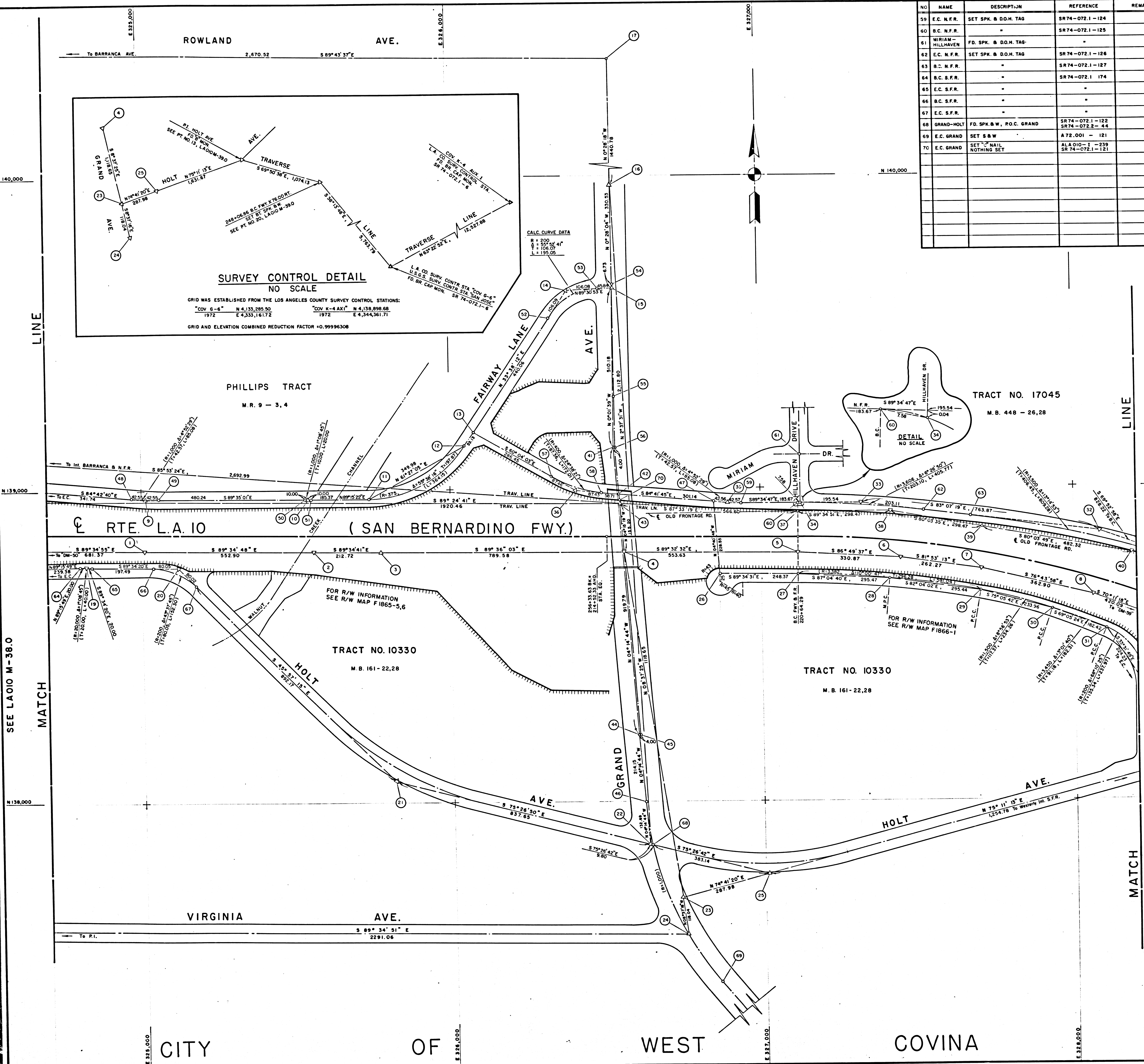
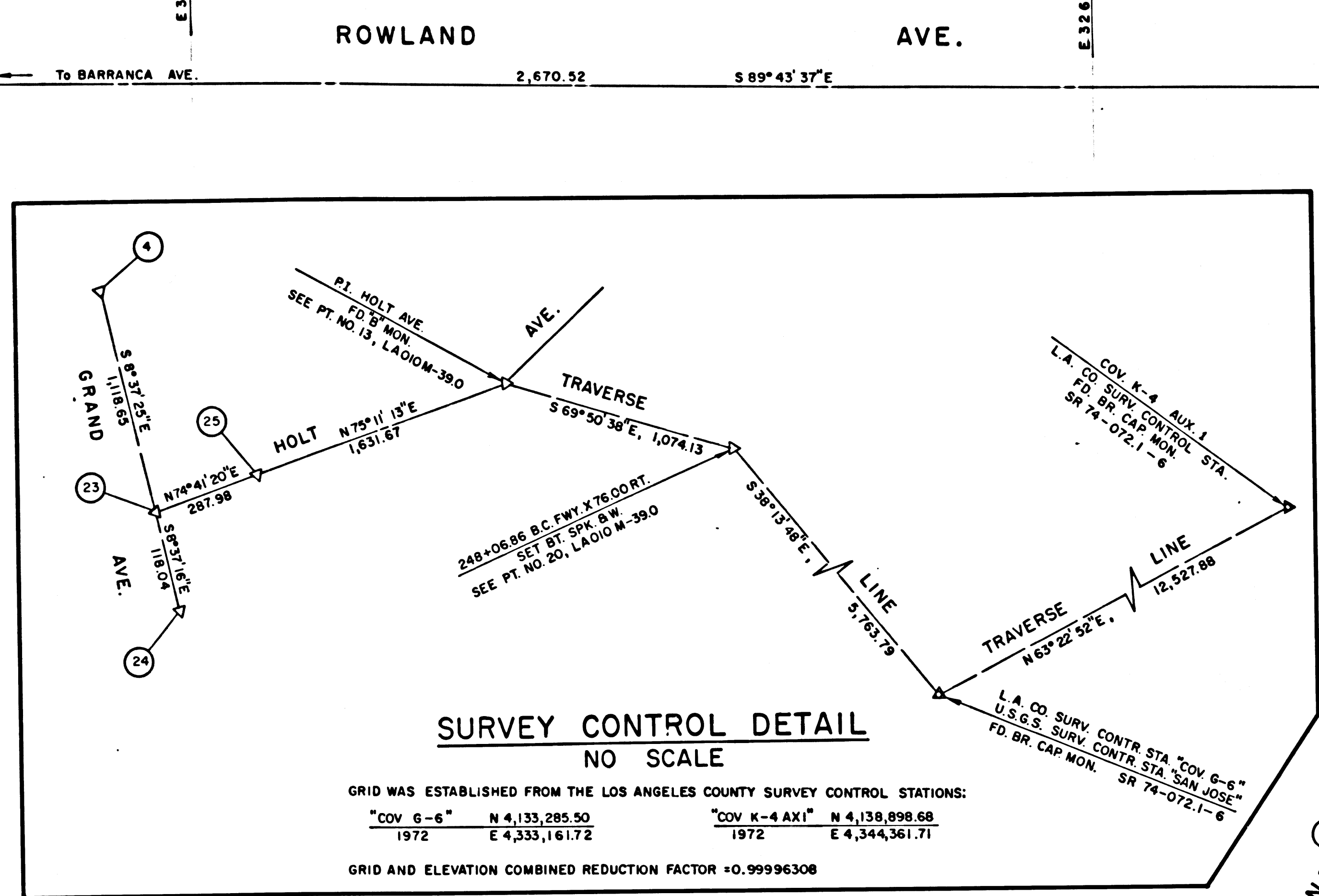

SEE LA010 M-390

SEE LA010 M-380

LEGEND

△	SURVEY CONTROL POINTS
○	POINTS OF SURVEY
∠	ANGLE POINTS
○	SECTION CORNERS, RANCHO CORNERS
R	RECORDED VALUE AS ESTABLISHED PREVIOUSLY
()	VALUE ESTABLISHED BY DISTRICT 7 RIGHT OF WAY BRANCH

- NOTE
- BEARINGS ARE BASED ON THE CALIFORNIA COORDINATE SYSTEM, DIVISION 8, SECTION 8809 OF THE 1953 PUBLIC RESOURCES CODE.
 - DEPARTMENT OF TRANSPORTATION SURVEY INFORMATION IS AVAILABLE FROM THE SURVEY SECTION OF THE ENGINEERING SERVICES BRANCH, LOS ANGELES, CALIFORNIA.
 - DEPARTMENT OF TRANSPORTATION RIGHT OF WAY INFORMATION IS AVAILABLE FROM THE RIGHT OF WAY BRANCH, LOS ANGELES, CALIFORNIA.
 - STATIONING SHOWN ON THIS MAP IS FOR REFERENCE ONLY.

IN LOS ANGELES COUNTY
BLK. 1332 MOD. 97

CONSTRUCTION CONTRACT NO. 07-038823 COMPLETION DATE: MARCH, 1976

ORIGINAL SCALE: 1" = 100'
100 200 300 400 500 FEET

LOS ANGELES COUNTY FILE NO.

DISTRICT	COUNTY	ROUTE	POST MILES - TOTAL PROJECT	SHEET NO.	TOTAL SHEETS	Chief of Party	Office Supervisor
07	L.A.	10	33.2-40.9	9	12	F.A. LUCHETTA	L. ZEHFUSS

MONUMENTATION MAP

MAP NO. L.A. 010 M-38.5

SEPTEMBER, 1977
Comparison Date

CALIFORNIA COORDINATE SYSTEM - ZONE 7

FM 21736-9

CITY OF COVINA

TRACT NO. 9253
M.B. 128 / 46

LOS ANGELES COUNTY

SHOUSE & CHAPMAN TRACT
M.B. 2 / 5, 6

CITY OF WEST

TRACT NO. 10330
M.B. 161 / 22, 31

COVINA

PORTION OF HOLLENBECK RANCH

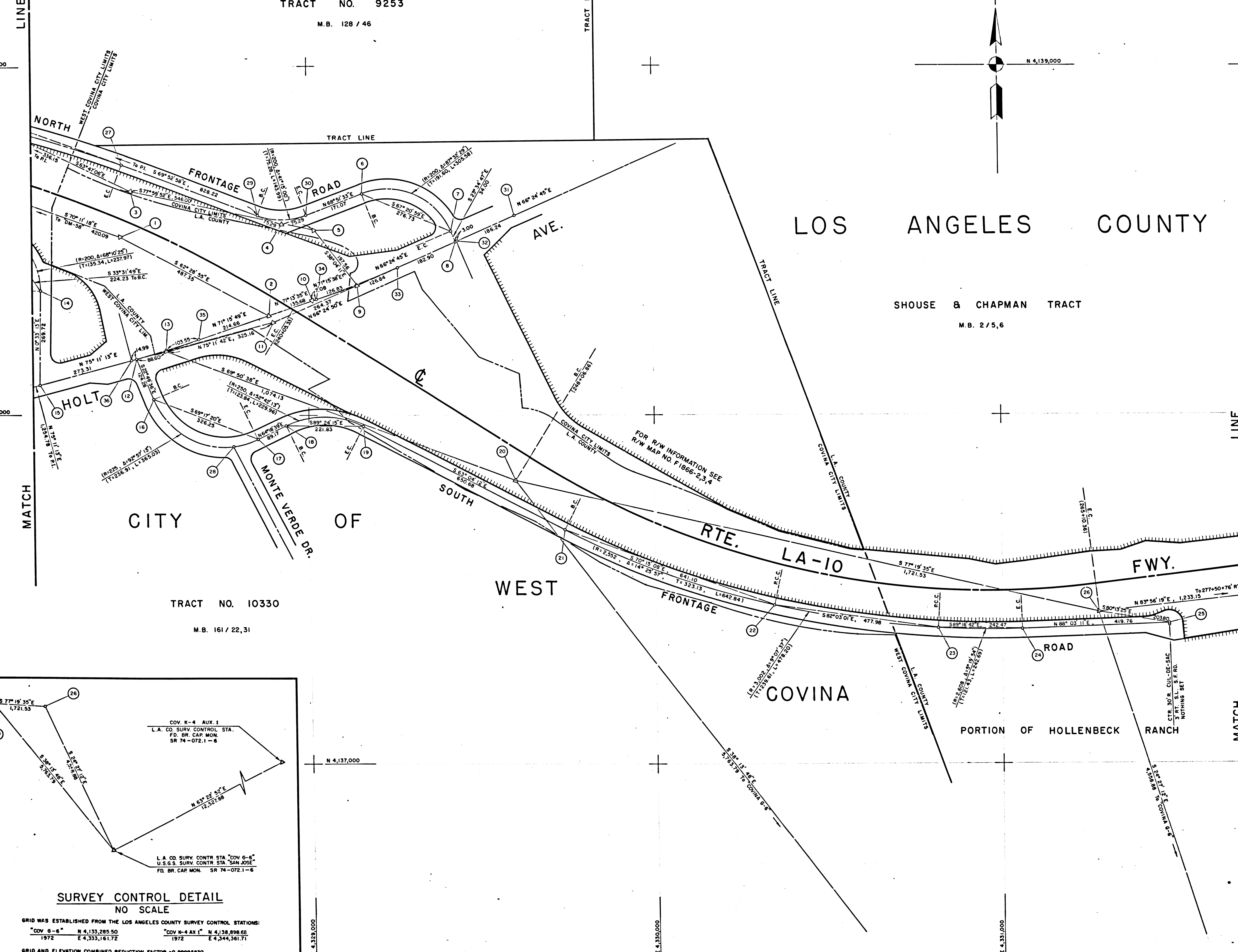

NO	NAME	DESCRIPTION	REFERENCE	REMARKS
1	DM-59	SET "C" NL	ALA 010-1-154	
2	DM-60	FD. L&T	ALA 010-1-155	
3	PI.	FD. L&T IN GUTTER	ALA 010-1-167	OLD N.F. RD.
4	P.I. N.F.R.	FD. SPK. & T	SR74-072.1-128	
5	P.I.	SET "C" NL	ALA 010-1-167	OLD N.F. RD.
6	B.C. N.F.R.	SET SPK. & D.O.M. DISK	SR74-072.1-129	
7	E.C. N.F.R.	"	SR74-072.1-130	
8	N.F.R.-HOLT	"	"	
9	P.I. HOLT	FD. "B" MON.	"	
10	A.P. HOLT	FD. L&T	ALA 010-1-167	
11	DUTCH P.I.	FD. SO. SPK. & W	SR74-072.2-42	
12	HOLT-S.F.R.	FD. SPK. & D.O.M. TAG	"	
13	P.I. HOLT	FD. "B" MON.	SR74-072.1-178	
14	E.C. S.F.R.	SET SPK. & D.O.M. TAG	SR74-072.1-176	
15	HOLT-S.F.R.W	FD. SPK. & D.O.M. TAG	SR74-072.1-177	
16	E.C. S.F.R.	SET SPK. & D.O.M. TAG	SR74-072.1-179	
17	E.C. S.F.R.	"	"	
18	B.C. S.F.R.	"	SR74-072.1-180	
19	E.C. S.F.R.	"	"	
20	B.C. F.W.Y.	SET BT. SPK. & W IN C.T.B.	SR74-072.1-6	
21	B.C. S.F.R.	SET SPK. & D.O.M. TAG	SR74-072.1-181	
22	P.C.C. S.F.R.	"	"	
23	P.C.C. S.F.R.	"	"	
24	E.C. S.F.R.	"	"	
25	END S.F.R.	"	SR74-072.1-182	
26	E.C. F.W.Y.	FD. BT. SPK. & W	SR74-072.1-6	
27	E.C. N.F.R.	SET SPK. & D.O.M. TAG	SR74-072.1-127	
28	INT. S.F.R. & MONTE VERDE	NOTHING SET	SR74-072.1-179	
29	B.C. N.F.R.	SET SPK. & D.O.M. TAG	SR74-072.1-128	
30	E.C. N.F.R.	"	"	
31	ROT. HOLT	FD. S & W	SR74-072.1-130	
32	INT. RP. H-3 & HOLT	SET SPK. & D.O.M. DISK	"	
33	E.C. HOLT	"	"	
34	B.C. HOLT	FD. CONC. NL.	"	
35	E.C. HOLT	SET SPK. & D.O.M. DISK	SR74-072.1-178	
36	INT. RP. H-1 & B.C. HOLT	"	"	

- LEGEND
- △ SURVEY CONTROL POINTS
 - POINTS OF SURVEY
 - ◊ ANGLE POINTS
 - SECTION CORNERS, RANCHO CORNERS
 - R RECORDED VALUE AS ESTABLISHED PREVIOUSLY
 - () VALUE ESTABLISHED BY DISTRICT 7 RIGHT OF WAY BRANCH

NOTE

- BEARINGS ARE BASED ON THE CALIFORNIA COORDINATE SYSTEM, DIVISION 8, SECTION 8809 OF THE 1953 PUBLIC RESOURCES CODE.
- DEPARTMENT OF TRANSPORTATION SURVEY INFORMATION IS AVAILABLE FROM THE SURVEY SECTION OF THE ENGINEERING SERVICES BRANCH, LOS ANGELES, CALIFORNIA.
- DEPARTMENT OF TRANSPORTATION RIGHT OF WAY INFORMATION IS AVAILABLE FROM THE RIGHT OF WAY BRANCH, LOS ANGELES, CALIFORNIA.
- STATIONING SHOWN ON THIS MAP IS FOR REFERENCE ONLY.

IN LOS ANGELES COUNTY
BLK. 1333 MOD. 80

CONSTRUCTION CONTRACT NO. 07-038823 COMPLETION DATE: MARCH, 1976

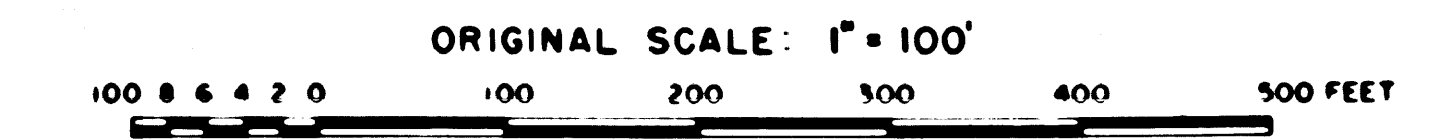

LOS ANGELES COUNTY FILE NO.

STATE OF CALIFORNIA - DEPARTMENT OF TRANSPORTATION - SURVEYS

DISTRICT	COUNTY	ROUTE	POST MILES - TOTAL PROJECT	SHEET NO.	TOTAL SHEETS	DATE OF PARTY	OFFICE SUPERVISOR
07	LA	10	332-40.9	10	12	F.A. LUCHETTA	L. ZEPHUS

MONUMENTATION MAP

MAP NO. LA 010 M-39.0

SEPTEMBER, 1977

CALIFORNIA COORDINATE SYSTEM - ZONE 7

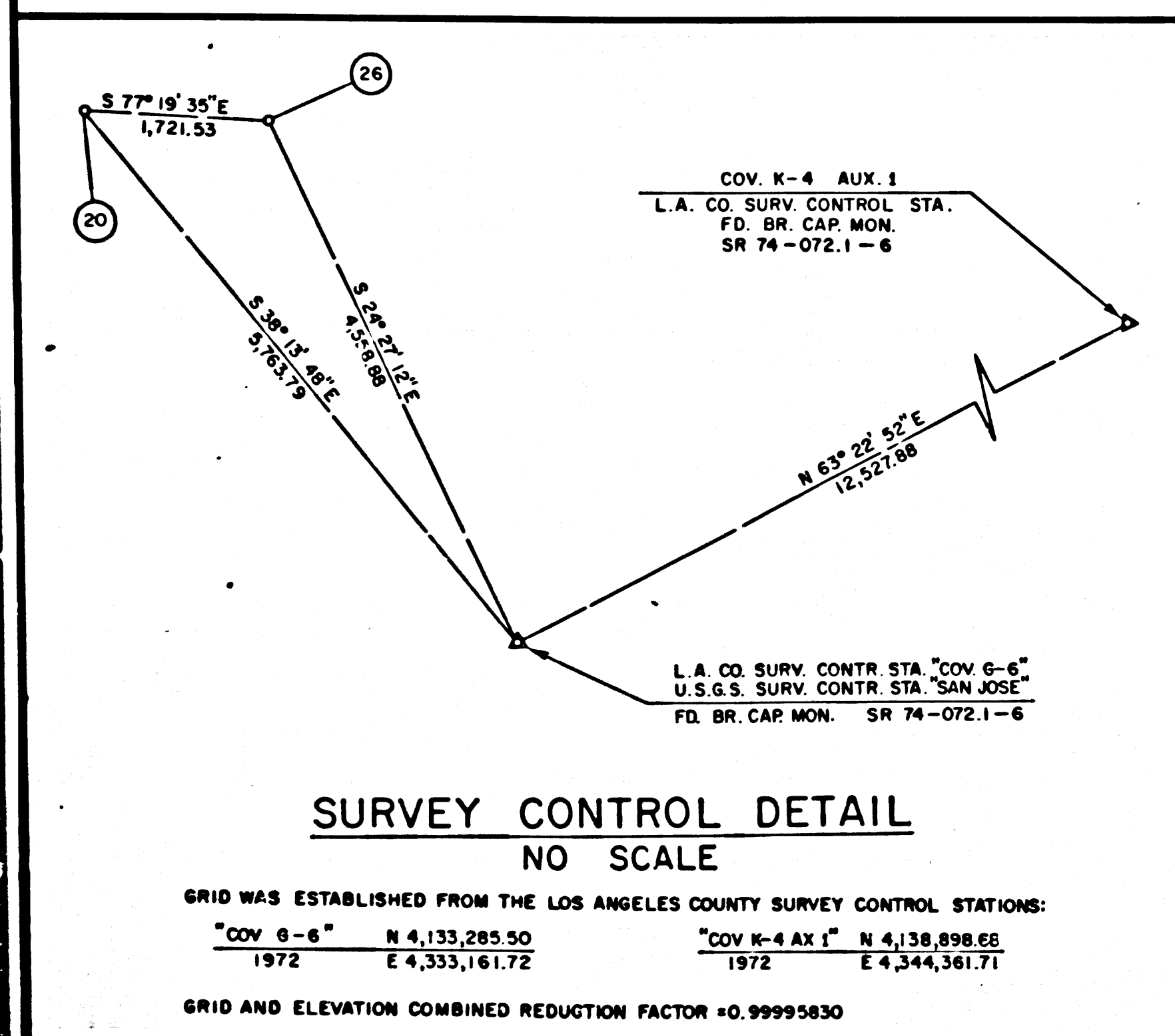

F.M. 21736-10

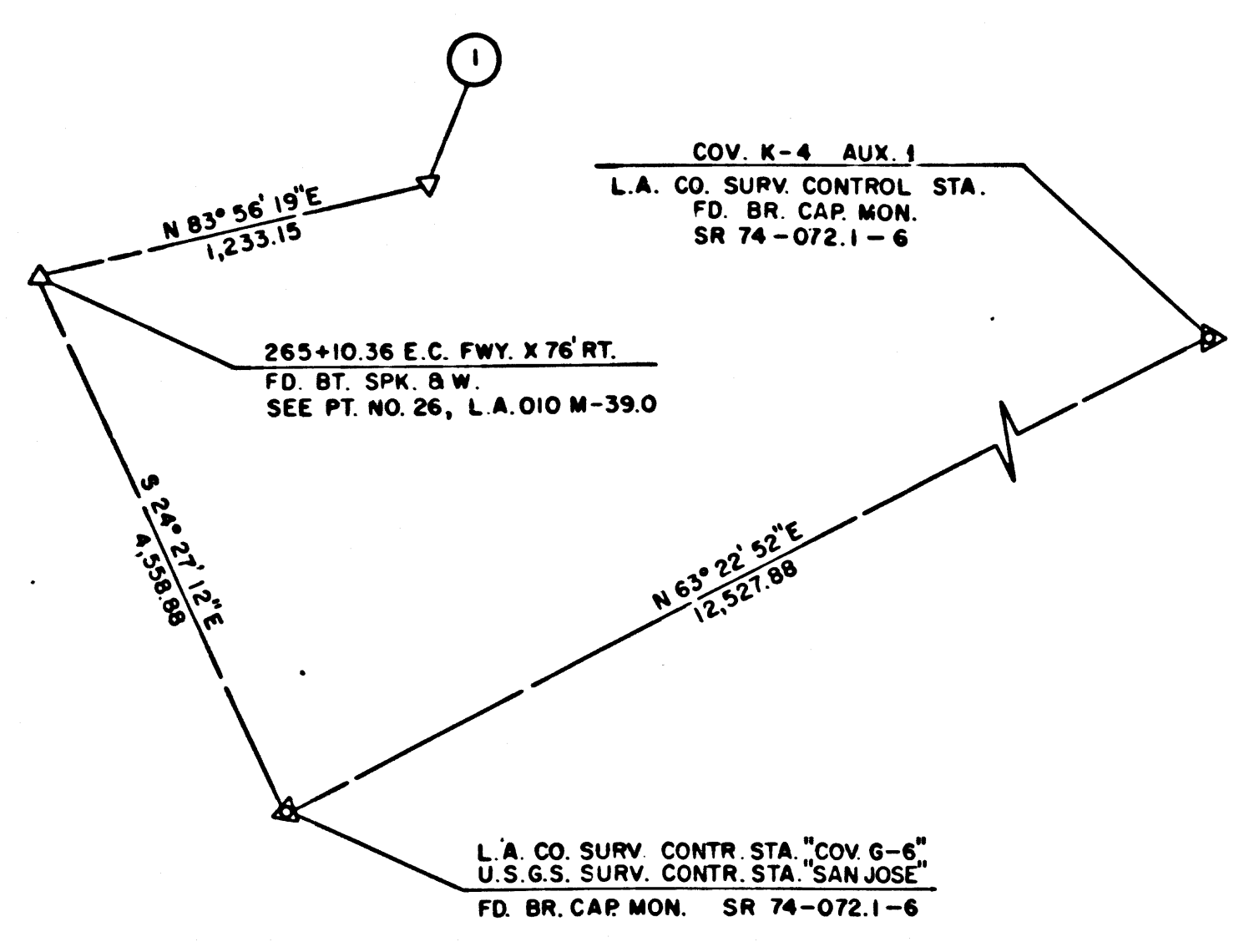

SURVEY CONTROL DETAIL
NO SCALE

GRID WAS ESTABLISHED FROM THE LOS ANGELES COUNTY SURVEY CONTROL STATIONS:
 "COV G-6" N 4,133,285.50 1972 E 4,333,161.72
 "COV K-4 AX1" N 4,138,898.68 1972 E 4,344,361.71
 GRID AND ELEVATION COMBINED REDUCTION FACTOR = 0.99995694

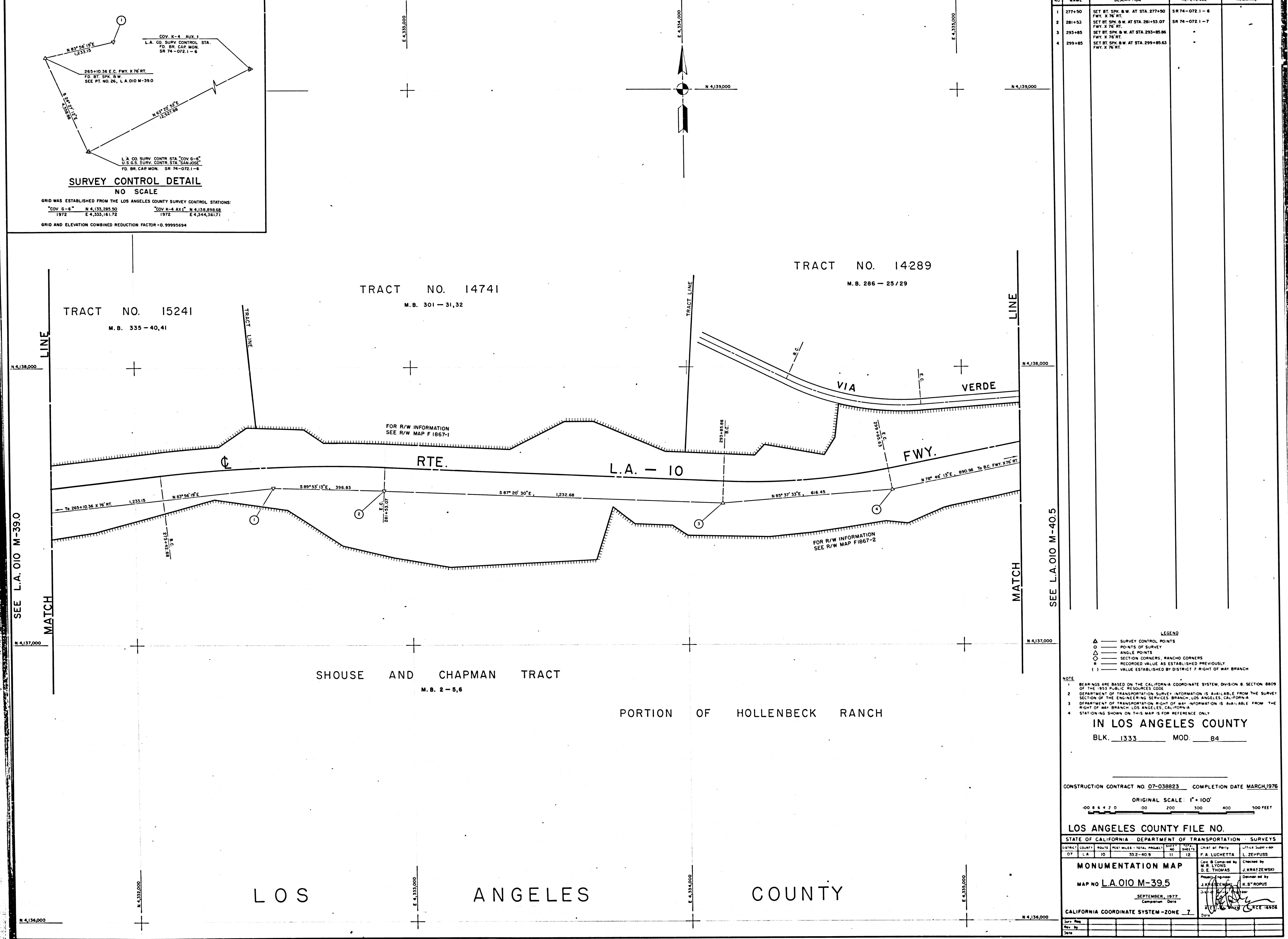

NO	NAME	DESCRIPTION	REFERENCE	REMARKS
1	277+50	SET BT. SPK. & W. AT STA. 277+50 Fwy. X 76 RT.	SR 74-072.1-6	
2	281+53	SET BT. SPK. & W. AT STA. 281+53.07 Fwy. X 76 RT.	SR 74-072.1-7	
3	293+85	SET BT. SPK. & W. AT STA. 293+85.86 Fwy. X 76 RT.	-	
4	299+85	SET BT. SPK. & W. AT STA. 299+85.63 Fwy. X 76 RT.	-	

- LEGEND**
- SURVEY CONTROL POINTS
 - △ POINTS OF SURVEY
 - △ ANGLE POINTS
 - ◇ SECTION CORNERS, RANCHO CORNERS
 - R RECORDED VALUE AS ESTABLISHED PREVIOUSLY
 - () VALUE ESTABLISHED BY DISTRICT 7 RIGHT OF WAY BRANCH

NOTE

- BEARINGS ARE BASED ON THE CALIFORNIA COORDINATE SYSTEM, DIVISION 8, SECTION 8809 OF THE 1953 PUBLIC RESOURCES CODE.
- DEPARTMENT OF TRANSPORTATION SURVEY INFORMATION IS AVAILABLE FROM THE SURVEY SECTION OF THE ENGINEERING SERVICES BRANCH, LOS ANGELES, CALIFORNIA.
- DEPARTMENT OF TRANSPORTATION RIGHT OF WAY INFORMATION IS AVAILABLE FROM THE RIGHT OF WAY BRANCH, LOS ANGELES, CALIFORNIA.
- STATIONING SHOWN ON THIS MAP IS FOR REFERENCE ONLY.

IN LOS ANGELES COUNTY
BLK. 1333 MOD. 84

CONSTRUCTION CONTRACT NO. 07-038823 COMPLETION DATE MARCH 1976

ORIGINAL SCALE: 1" = 100'
 0 100 200 300 400 500 FEET

LOS ANGELES COUNTY FILE NO.

STATE OF CALIFORNIA	DEPARTMENT OF TRANSPORTATION	SURVEYS
DISTRICT	COUNTY	ROUTE
07	LA	10
PROJECT NO.	SHEET NO.	SHEET TOTAL
332-40.9	11	12
Checked by	Checked by	Checked by
W. R. LYONS	D. E. THOMAS	J. KRAJEWSKI
Drawn by	Drawn by	Drawn by
J. KRAJEWSKI	K. S. RUPUS	
Survey Date	Survey Date	Survey Date

MONUMENTATION MAP
 MAP NO. L.A. 010 M-395
 SEPTEMBER, 1977
 California COORDINATE SYSTEM - ZONE 7

EM 21736-111

NO.	NAME	DESCRIPTION	REFERENCE	REMARKS
1	308+78	SET BY S.P. & W. AT B.C. STA. 307+78.36 F.W.Y. X 76 RT.	SR 74-072.1-7	
2	315+00	SET 2X4 B.T. AT P.O.C. STA. 315+00 F.W.Y. X 76 RT.	SR 74-072.1-8	
3	320+77	SET 2X4 B.T. AT E.C. STA. 320+77.32 F.W.Y. X 76 RT.		
4	339+80	SET BY S.P. & W. AT B.C. STA. 339+80.54 F.W.Y. X 76 RT.	SR 74-072.1-9	
5	V-2	FD. L.B.T. ON CENTERLINE PROD. ON I.C.	SR 74-072.1-4,8	
6	V-1	FD. L.B.T. W/TAG ON CENTERLINE PROD. ON ISLAND		
7	R/W COR.	FD. 2X2 B.T. 0.18 W/LY.		
8	R/W COR.	SET L.D. & C.D.H. TAG ON FENCE POST FTG.	SR 74-072-2	
9	R/W COR.	FD. 2" I.P. & C.D.H. TAG		
10	R/W COR.			
11	R/W COR.			
12	R/W COR.			
13	R/W COR.	FD. 2X2 B.T. 0.05 NE'LY.		

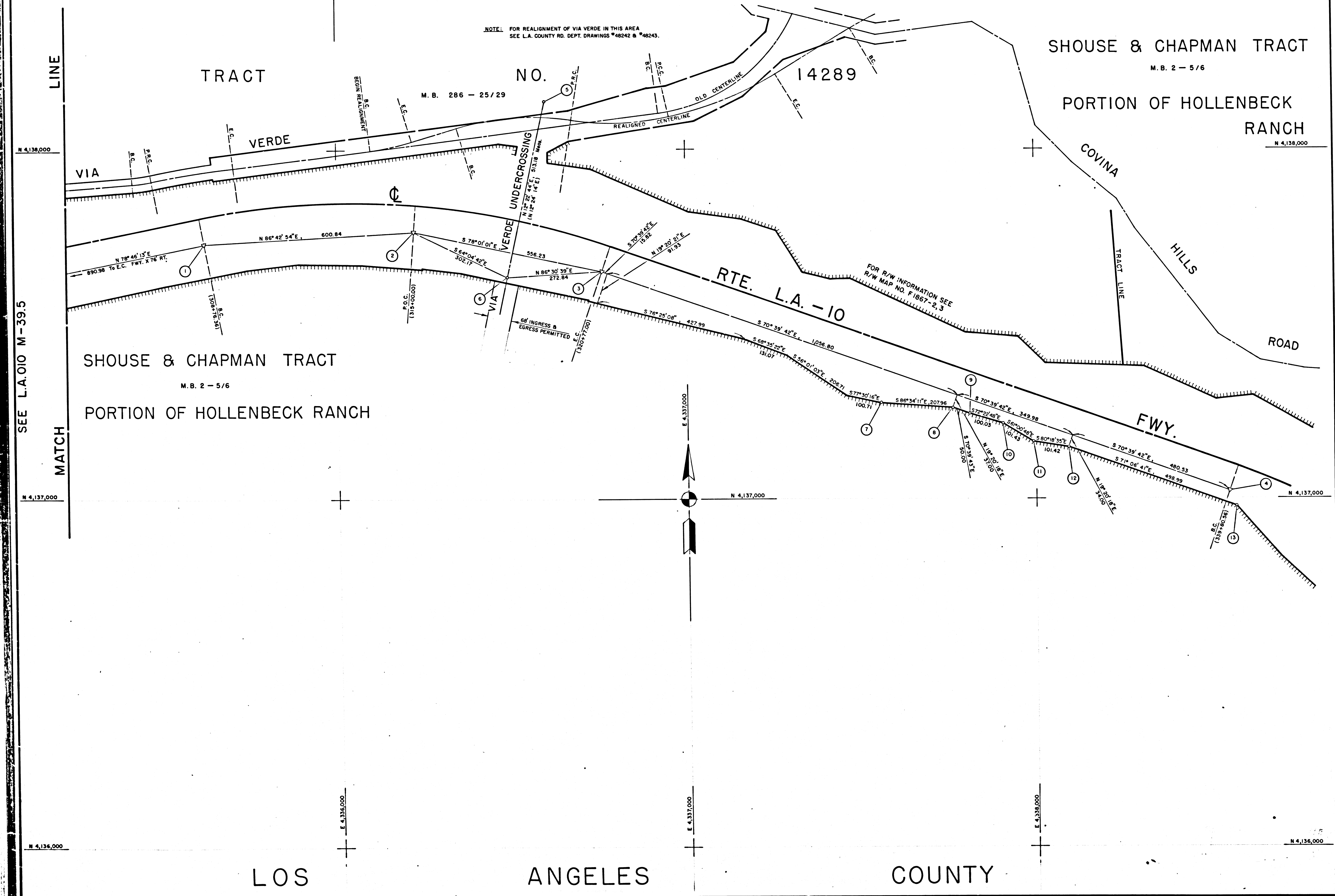
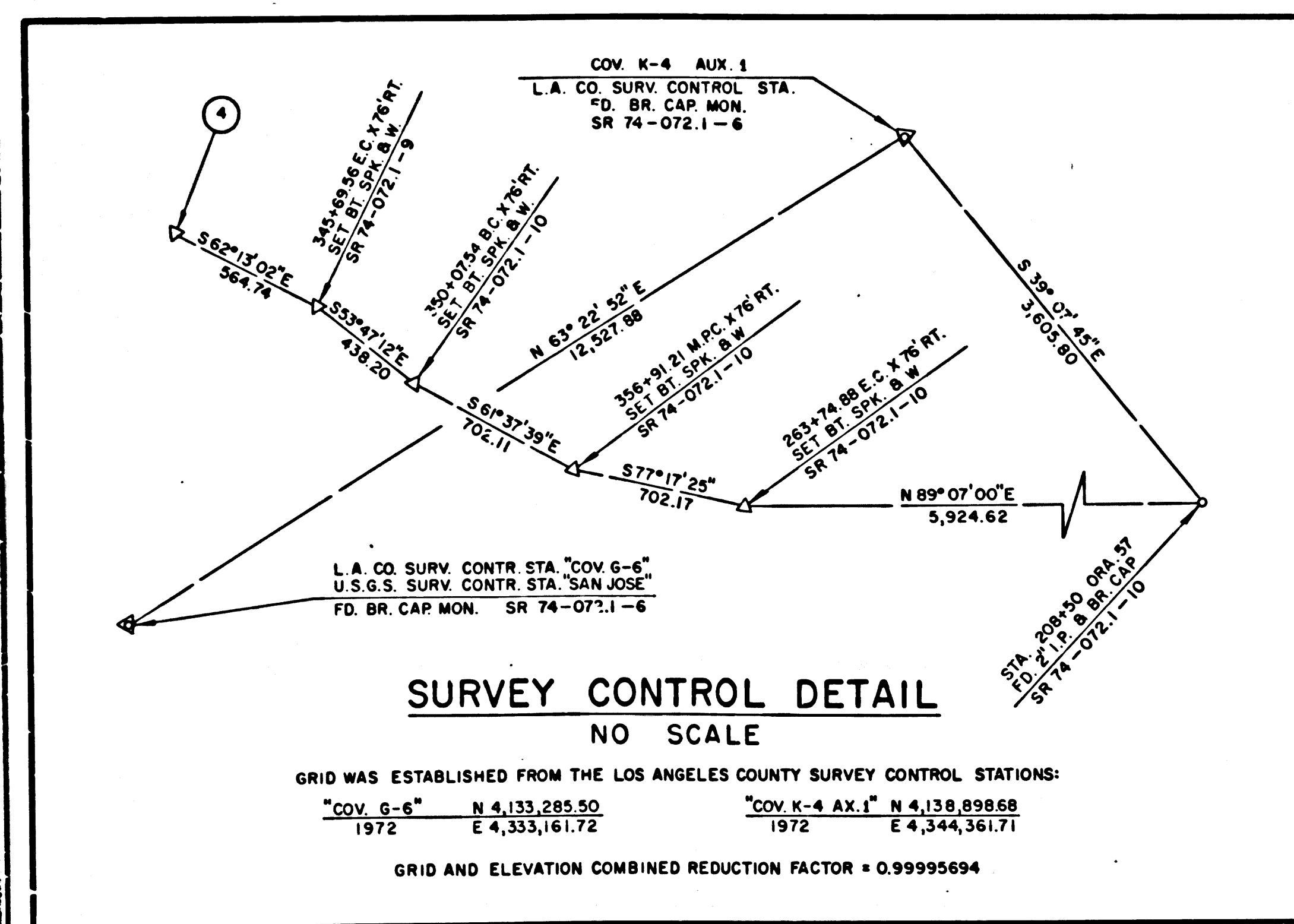

- LEGEND
- ▲ SURVEY CONTROL POINTS
 - POINTS OF SURVEY
 - △ ANGLE POINTS
 - ◇ SECTION CORNERS, RANCHO CORNERS
 - RECORDED VALUE AS ESTABLISHED PREVIOUSLY
 - () VALUE ESTABLISHED BY DISTRICT 7 RIGHT OF WAY BRANCH

NOTE

- BEARINGS ARE BASED ON THE CALIFORNIA COORDINATE SYSTEM, DIVISION 8, SECTION 8809 OF THE 1953 PUBLIC RESOURCES CODE.
- DEPARTMENT OF TRANSPORTATION SURVEY INFORMATION IS AVAILABLE FROM THE SURVEY SECTION OF THE ENGINEERING SERVICES BRANCH, LOS ANGELES, CALIFORNIA.
- DEPARTMENT OF TRANSPORTATION RIGHT OF WAY INFORMATION IS AVAILABLE FROM THE RIGHT OF WAY BRANCH, LOS ANGELES, CALIFORNIA.
- STATIONING SHOWN ON THIS MAP IS FOR REFERENCE ONLY.

IN LOS ANGELES COUNTY
BLK. 1333 MOD. 87

CONSTRUCTION CONTRACT NO. Q7-038823 COMPLETION DATE MARCH 1976

ORIGINAL SCALE 1" = 100'
0 100 200 300 400 500 FEET

LOS ANGELES COUNTY FILE NO.

STATE OF CALIFORNIA - DEPARTMENT OF TRANSPORTATION - SURVEYS			
DISTRICT	COUNTY	ROUTE	POST MILES - TOTAL PROJECT
07	LA	10	33.2-40.9
SHEET NO.		SHEETS	
12		12	
Drawn by		Checked by	
F.A. LUCHESTA		L. ZEFUS	
Project Engineer		Checked by	
J. KRASZEWSKI		D. E. THOMAS	
Project Engineer		Checked by	
J. KRASZEWSKI		D. E. THOMAS	
MONUMENTATION MAP			
MAP NO. L.A. OIO M-40.5			
SEPTEMBER 1977			
Construction Date			
CALIFORNIA COORDINATE SYSTEM - ZONE 7			

FM 21736-12