

CENTER LINE DATA		
CURVE NO.	CURVE DATA	STATION
1	R = 882.94' C = 2000' L = 334.11'	B.C. 116+20.94 E.C. 126+14.63
2	R = 1370.33' C = 2000' L = 1152.81'	B.C. 174+27.69 E.C. 185+40.52

D.W.R. R/W MONUMENTS	
M2-1	N 477,019.54 E 1,801,855.50
M2-2	N 476,232.02 E 1,801,852.08
M2-3	N 476,734.47 E 1,803,156.51
M2-4	N 476,362.32 E 1,803,391.71
M2-5	N 476,565.83 E 1,803,529.05
M2-6	N 475,919.74 E 1,803,400.83
M2-7	N 476,359.96 E 1,804,274.65
M2-8	N 475,834.12 E 1,803,922.71
M2-9	N 475,860.87 E 1,804,870.31
M2-10	N 475,531.47 E 1,804,565.85
M2-11	N 475,542.26 E 1,805,123.89
M2-11A	N 475,325.32 E 1,805,710.30
M2-11B	N 473,787.16 E 1,807,154.46
M2-12	N 475,213.16 E 1,804,839.44
M2-12A	N 473,213.06 E 1,807,153.46
M2-13	N 472,307.79 E 1,806,301.45
M2-14	N 472,468.69 E 1,806,017.00
M2-15	N 472,390.04 E 1,805,281.87
M2-16	N 472,151.58 E 1,808,477.05
M2-17	N 472,236.87 E 1,809,678.16
M2-18	N 471,919.08 E 1,809,222.74
M2-18A	N 471,471.78 E 1,812,462.87
M2-19	N 472,219.18 E 1,810,677.04
M2-21	N 472,015.30 E 1,812,163.11
M2-21A	N 471,562.44 E 1,812,484.31

LEGEND	
Acquisition Line	—
Easement Line	- - -
Section Corner—Set	⊙
Section Corner—Found	⊙
Section Corner—Computed	⊙
D.W.R. Mon. 2" I. Pipe W/Plug	⊙
D.W.R. Mon. 2" I. Pipe W/B.C.	⊙
Found Mon. As Described	⊙

PARCEL NO.	GRANTOR	RECORDED DATA
3-671-II-A	DEPT OF FISH & GAME	Agreement No. R-50183 Transfer Control and Possession Dated 5-29-75
3-664-A	DEPT OF FISH & GAME	Agreement No. R-50183 Transfer Control and Possession Dated 5-29-75
TEH-1	TECH RANCH CO.	D/O Book D 4628 Page 228 2-20-70 Los Angeles Co.
3-671-II	METTEL I MRY HANS & CO PARTNERSHIP	D/O Book D 3904 Page 316 2-3-68 Los Angeles Co.
3-671	JOHN M FUSON et al	D/O Book D 3904 Page 311 2-3-68 Los Angeles Co.
3-671-II	METTEL RANCH, INC.	D/O Book D 3904 Page 323 2-3-68 Los Angeles Co.
3-664	LAWRENCE E. KAGAN, et al	D/O Book D 4822 Page 658 1-28-69 Los Angeles Co.
3-664	LAWRENCE E. KAGAN, et al	F.O.C. Book D 4824 Page 485 12-4-58 Los Angeles Co.
3-600	E.C. MAZZIE, et al	E/O Book D 4827 Page 283 12-18-58 Los Angeles Co.
3-600	E.C. MAZZIE, et al	F.O.C. Book D 481 Page 505 10-31-58 Los Angeles Co.

ABBREVIATIONS	
DED-DIRECTOR'S EASEMENT DEED	D/C-DUTY LAWS
F.O.C.-FINAL ORDER OF CONFIRMATION	D/O-DIRECTOR'S DEED
D/O-DIRECTOR'S DEED	E/E-EASEMENT DEED
* Water Rights Excepted	

DRAWN BY: [Signature]  
 CHECKED BY: [Signature]  
 SUBMITTED FOR APPROVAL: [Signature]  
 APPROVED: [Signature]

STATE OF CALIFORNIA  
 THE RESOURCES AGENCY  
 DEPARTMENT OF WATER RESOURCES  
 DIVISION OF RIGHT OF WAY ACQUISITION

RIGHT OF WAY MAP

SEC'S 2, 11, & 12,  
 T8N, R17W, S8M,  
 LOS ANGELES COUNTY  
 DRAWING NO. 19-29

FM 21740-2

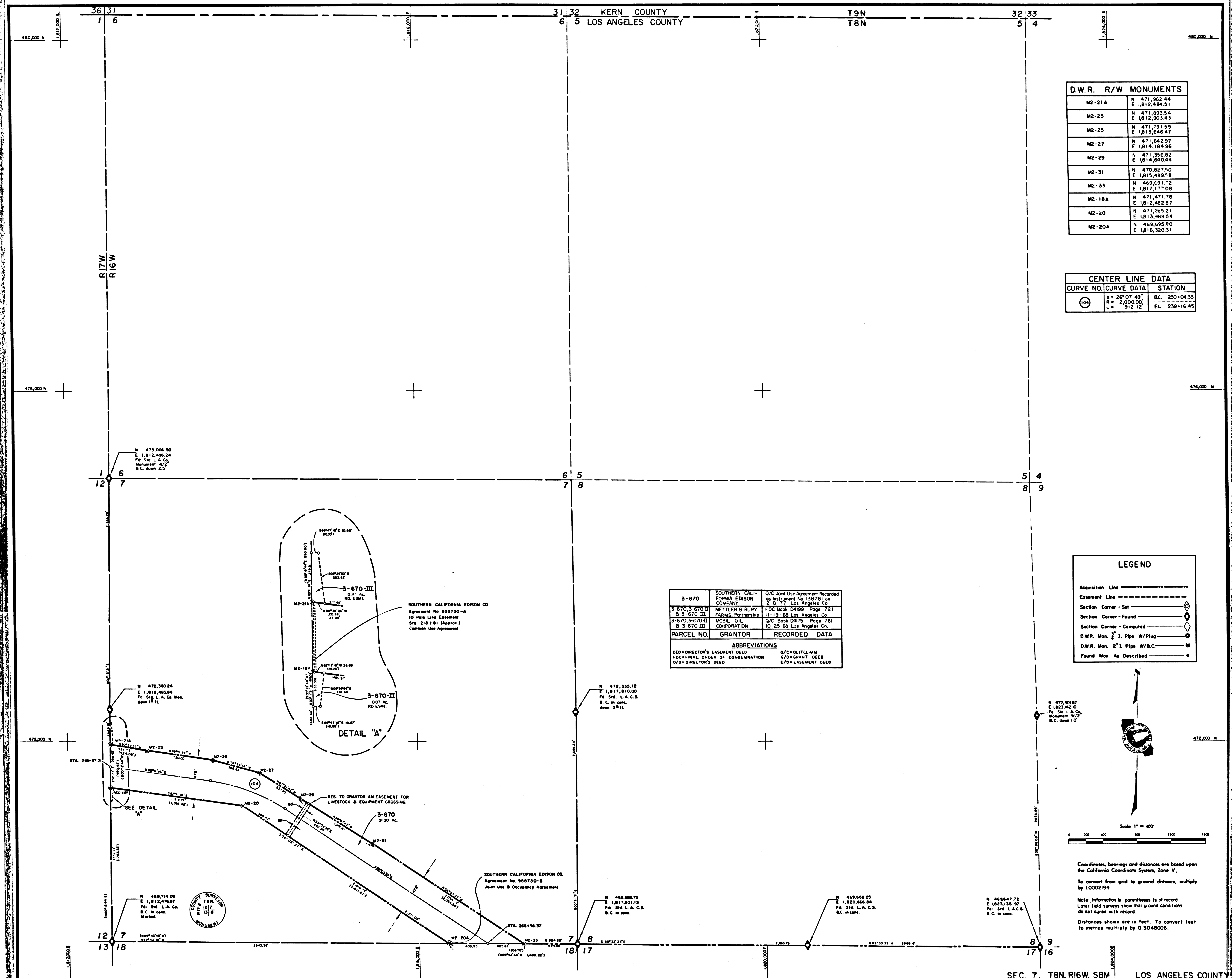

D.W.R. R/W MONUMENTS	
M2-21A	N 471,962.44 E 1,812,494.51
M2-23	N 471,983.16 E 1,812,903.43
M2-25	N 471,791.59 E 1,813,546.47
M2-27	N 471,642.97 E 1,814,184.96
M2-29	N 471,336.82 E 1,814,640.44
M2-31	N 470,827.50 E 1,815,489.78
M2-33	N 469,511.72 E 1,817,177.08
M2-18A	N 471,471.78 E 1,812,462.87
M2-20	N 471,765.21 E 1,813,988.54
M2-20A	N 469,475.90 E 1,816,320.31

CENTER LINE DATA		
CURVE NO.	CURVE DATA	STATION
104	Δ = 26°07'49" BC = 230+04.33 P = 2,000.00 L = 912.12	EL. 239+16.45

PARCEL NO.	GRANTOR	RECORDED DATA
3-670	SOUTHERN CALIFORNIA EDISON COMPANY	G/C Joint Use Agreement Recorded as Instrument No. 128781 on 8-27-77 Los Angeles Co.
3-670 3-670 III	WETTLER & BURY FARMS PARTNERSHIP	For Book CROSS Page 721 11-19-68 Los Angeles Co.
3-670 3-670 III	MOSE, GIL CORPORATION	G/C Book DATES Page 761 10-25-66 Los Angeles Co.

ABBREVIATIONS	
SEE DIRECTOR'S EASEMENT DEED	G/C=OUTLINE
FOR FINAL ORDER OF CONDEMNATION	G/D=GRANT DEED
G/D=DIRECTOR'S DEED	E/D=EASEMENT DEED

LEGEND	
Acquisition Line	-----
Easement Line	-----
Section Corner - Set	⊕
Section Corner - Found	⊙
Section Corner - Computed	⊖
D.W.R. Mon. 2" I. Pipe W/Plug	⊕
D.W.R. Mon. 2" I. Pipe W/B.C.	⊙
Found Mon. As Described	⊖

DRAWN BY: *Norman W. ...*  
 CHECKED BY: *...*  
 APPROVED: *...*  
 DATE: 6-30-77

STATE OF CALIFORNIA  
 THE RESOURCES AGENCY  
 DEPARTMENT OF WATER RESOURCES  
 DIVISION OF RIGHT OF WAY ACQUISITION

RIGHT OF WAY MAP

DRAWING NO. 19-30

FM 21740-3

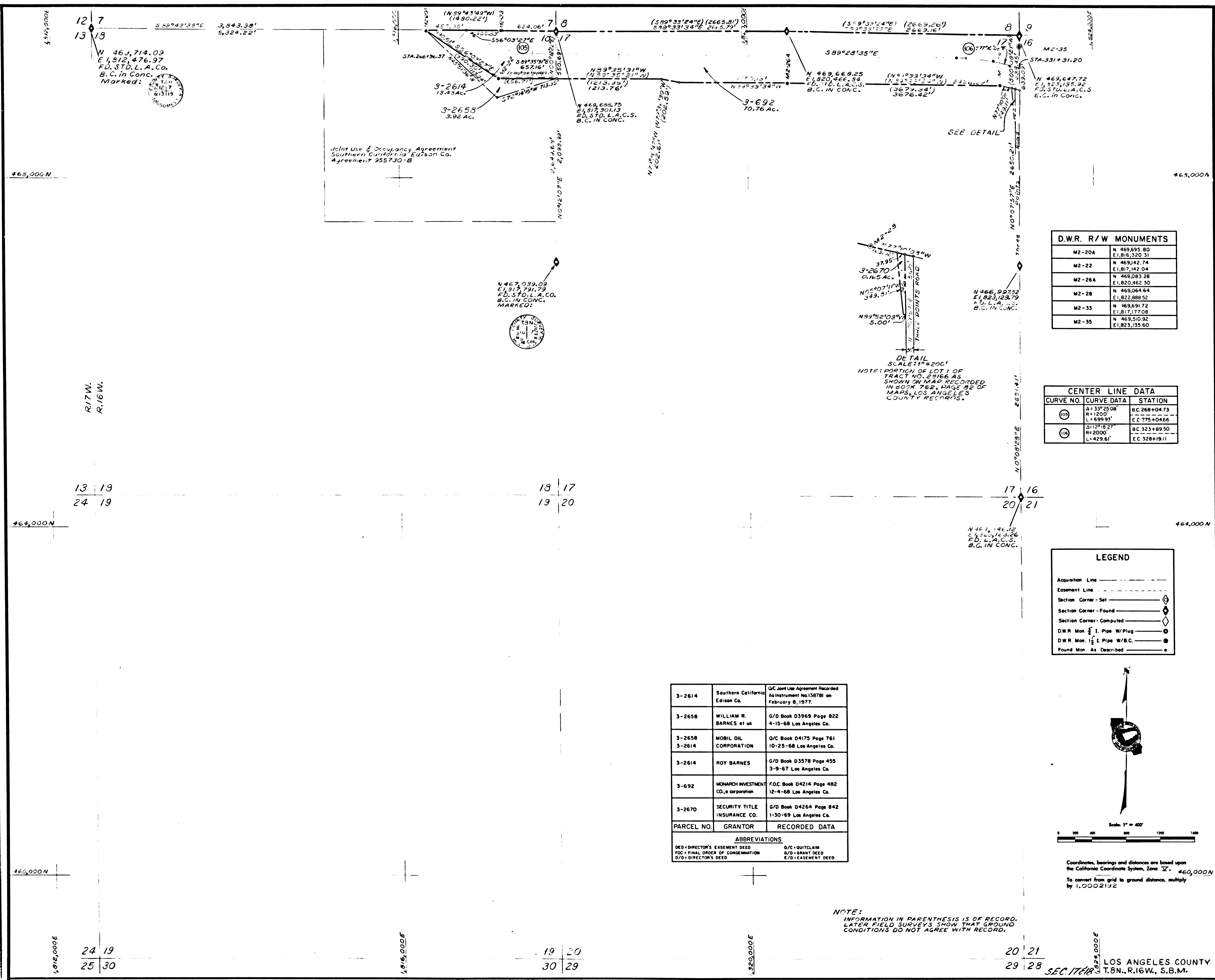

D.W.R. R/W MONUMENTS	
M2-20A	N 469,695.80 E 1,816,320.31
M2-22	N 469,142.74 E 1,817,142.04
M2-26A	N 469,083.28 E 1,820,462.30
M2-28	N 469,064.64 E 1,822,888.52
M2-33	N 469,691.72 E 1,817,177.08
M2-35	N 469,510.92 E 1,823,155.60

CENTER LINE DATA		
CURVE NO.	CURVE DATA	STATION
1	A = 33° 25' 08" R = 1200' L = 699.91'	B.C. 268+04.73 E.C. 375+04.66
2	A = 17° 18' 27" R = 2000' L = 429.61'	B.C. 323+89.50 E.C. 328+19.11

LEGEND	
Acquisition Line	—
Easement Line	- - - - -
Section Corner - Set	⬢
Section Corner - Found	⬢
Section Corner - Computed	⬢
D.W.R. Mon. 1/2" I. Pipe W/Plug	⬢
D.W.R. Mon. 1/2" I. Pipe W/B.C.	⬢
Found Mon. As Described	⬢

3-2614	Southern California Edison Co.	D.C. Joint Use Agreement Recorded as Instrument No. 138781 on February 8, 1977.
3-2658	WILLIAM R. BARNES et al.	G/D Book D3969 Page 822 4-15-68 Los Angeles Co.
3-2658	MOBIL OIL CORPORATION	G/C Book D4175 Page 761 10-25-68 Los Angeles Co.
3-2614	ROY BARNES	G/D Book D3578 Page 455 3-9-67 Los Angeles Co.
3-692	MONARCH INVESTMENT CO., a corporation	F.O.C. Book D4214 Page 482 12-4-68 Los Angeles Co.
3-2670	SECURITY TITLE INSURANCE CO.	G/D Book D4264 Page 842 1-30-69 Los Angeles Co.
PARCEL NO.	GRANTOR	RECORDED DATA
ABBREVIATIONS		
DED	DIRECTOR'S EASEMENT DEED	G/C
FOC	FINAL ORDER OF CONDEMNATION	G/D
D/D	DIRECTOR'S DEED	E/O
		Q/C
		Q/D
		E/O

Scale 1" = 400'

Coordinates, bearings and distances are based upon the California Coordinate System, Zone 12. 469,000N

To convert from grid to ground distance, multiply by 1.0002192

NOTE:  
INFORMATION IN PARENTHESIS IS OF RECORD.  
LATER FIELD SURVEYS SHOW THAT GROUND  
CONDITIONS DO NOT AGREE WITH RECORD.

DRAWN BY: R. D. BENTON  
CHECKED BY: J. A. FANDORF  
DATE: 10-15-77

APPROVED: J. A. FANDORF  
DATE: 10-15-77

STATE OF CALIFORNIA  
THE RESOURCE AGENCY  
DEPARTMENT OF WATER RESOURCES  
DIVISION OF LAND & RIGHT OF WAY

RIGHT OF WAY MAP  
19-31

F.M. 21740-4

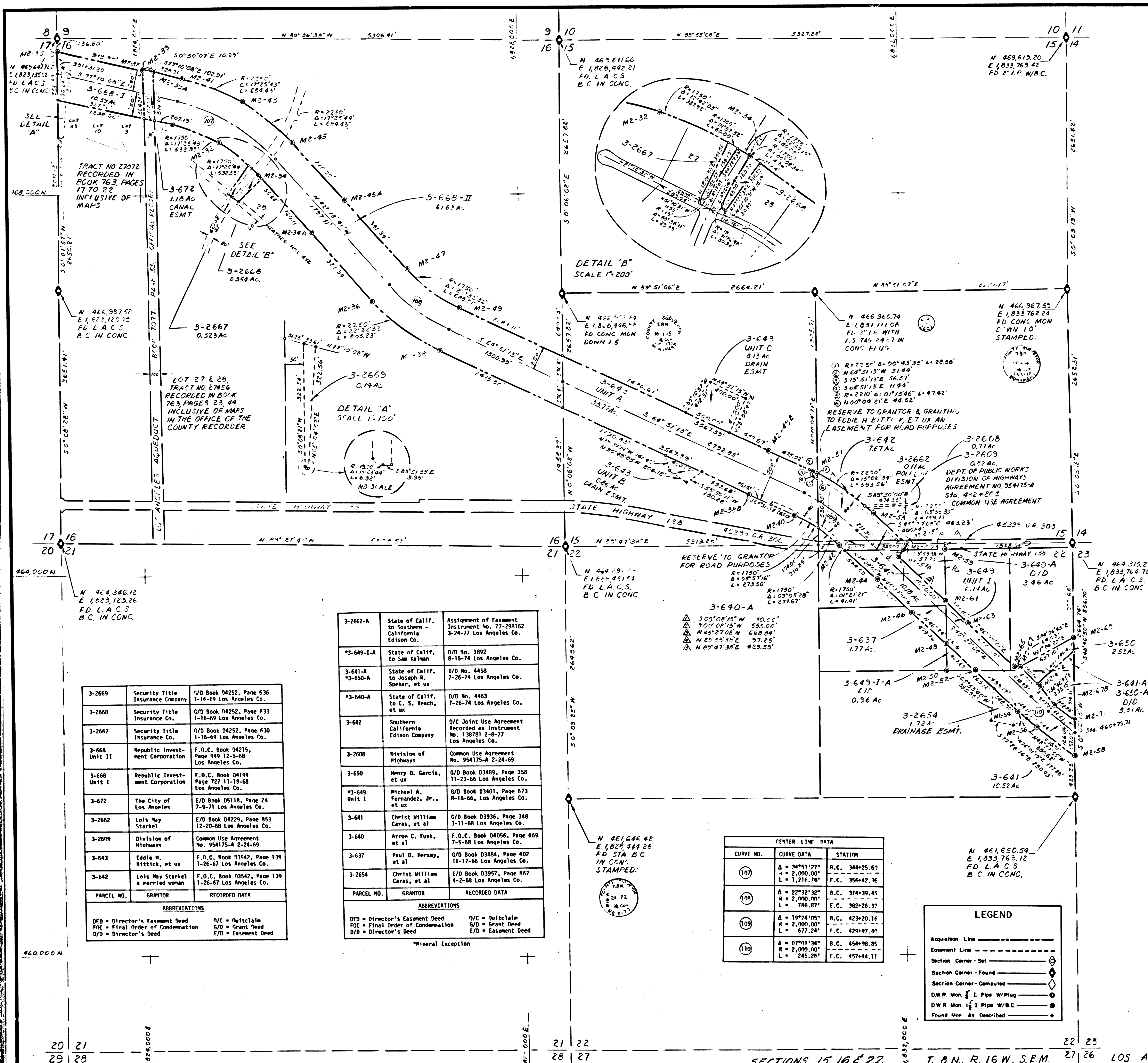

D.W.R. P.O.N. MOVEMENTS	N	S	E	W
M2-30	468,733.69	1,824,341.59		
M2-32	468,538.95	1,824,834.82		
M2-34	468,295.41	1,825,328.05		
M2-34A	467,602.17	1,825,796.22		
M2-35	468,510.92	1,823,135.69		
M2-36	466,976.47	1,826,456.81		
M2-37	468,796.77	1,824,031.94		
M2-38	466,354.32	1,827,164.58		
M2-38B	464,038.42	1,830,393.87		
M2-39	469,317.96	1,824,137.13		
M2-39A	469,294.21	1,824,137.13		
M2-40	464,814.71	1,829,070.43		
M2-41	469,221.21	1,824,452.63		
M2-42	464,306.43	1,831,326.89		
M2-43	468,970.82	1,825,086.78		
M2-44	463,942.98	1,831,730.15		
M2-45	468,541.99	1,825,416.83		
M2-45A	467,938.75	1,826,165.96		
M2-46	463,592.22	1,832,996.48		
M2-47	467,213.05	1,826,526.55		
M2-48	463,261.62	1,832,433.74		
M2-49	466,806.94	1,827,377.04		
M2-49B	465,291.94	1,830,696.33		
M2-50	462,979.95	1,832,433.74		
M2-51	462,979.95	1,831,082.89		
M2-52	462,980.59	1,832,728.93		
M2-53	464,434.07	1,831,705.18		
M2-54	462,558.59	1,832,996.48		
M2-55	464,309.11	1,832,735.31		
M2-56	462,381.59	1,832,996.48		
M2-57	464,259.01	1,832,996.48		
M2-57A	464,174.59	1,831,958.14		
M2-58	462,083.80	1,832,728.93		
M2-59	464,260.33	1,832,436.13		
M2-61	463,705.41	1,832,996.48		
M2-63	463,473.09	1,832,670.90		
M2-65	463,024.24	1,833,141.05		
M2-67	463,017.67	1,833,294.75		
M2-67A	462,888.83	1,833,417.23		
M2-67B	462,619.53	1,833,555.29		
M2-69	463,322.60	1,833,764.14		
M2-71	462,461.91	1,833,763.54		

PARCEL NO.	GRANTOR	RECORDED DATA
3-2669	Security Title Insurance Company	G/D Book 94252, Page 636 1-16-69 Los Angeles Co.
3-2668	Security Title Insurance Company	G/D Book 94252, Page 633 1-16-69 Los Angeles Co.
3-2667	Security Title Insurance Company	G/D Book 94252, Page 630 1-16-69 Los Angeles Co.
3-668	Republic Investment Corporation Unit II	F.D.C. Book 04215, Page 949 12-5-68 Los Angeles Co.
3-668	Republic Investment Corporation Unit I	F.D.C. Book 04199, Page 727 11-19-68 Los Angeles Co.
3-672	The City of Los Angeles	E/D Book 05118, Page 24 7-29-71 Los Angeles Co.
3-2662	Lots May Starvel	F/D Book 04275, Page 853 12-20-68 Los Angeles Co.
3-2609	Division of Highways	Common Use Agreement No. 954175-A 2-24-69
3-643	Eddie N. Bitlick, et ux	F.D.C. Book 03542, Page 139 1-26-67 Los Angeles Co.
3-642	Lots May Starvel a married woman	F.D.C. Book 03542, Page 139 1-26-67 Los Angeles Co.

PARCEL NO.	GRANTOR	RECORDED DATA
3-2662-A	State of Calif. to Southern California Edison Co.	Assignment of Easement Instrument No. 77-298162 3-24-77 Los Angeles Co.
3-649-1-A	State of Calif. to Sam Kalman	D/D No. 3992 8-15-74 Los Angeles Co.
3-641-A	State of Calif. to Joseph N. Sobhar, et ux	D/D No. 4458 7-26-74 Los Angeles Co.
3-640-A	State of Calif. to C. S. Reach, et ux	D/D No. 4463 7-26-74 Los Angeles Co.
3-642	Southern California Edison Company	O/C Joint Use Agreement Recorded as Instrument No. 130781 2-8-77 Los Angeles Co.
3-2608	Division of Highways	Common Use Agreement No. 954175-A 2-24-69
3-650	Henry D. Garcia, et ux	G/D Book 03489, Page 358 11-23-66 Los Angeles Co.
3-649	Michael A. Fernandez, Jr., et ux	G/D Book 03401, Page 673 8-18-66, Los Angeles Co.
3-641	Christ William Caras, et al	G/D Book 03936, Page 348 3-11-68 Los Angeles Co.
3-640	Arron C. Funk, et al	F.D.C. Book 04056, Page 669 7-5-68 Los Angeles Co.
3-637	Paul D. Hersey, et al	G/D Book 03484, Page 402 11-17-66 Los Angeles Co.
3-2654	Christ William Caras, et al	E/D Book 03957, Page 867 4-2-68 Los Angeles Co.

CURVE NO.	CURVE DATA	STATION
(17)	A = 34°51'27" L = 2,000.00 B.C. = 384725.60 E.C. = 356442.76	
(18)	A = 22°32'32" L = 2,990.00 B.C. = 37439.45 E.C. = 382726.37	
(19)	A = 19°24'05" L = 2,900.00 B.C. = 429497.49 E.C. = 457444.11	
(20)	A = 07°01'34" L = 2,000.00 B.C. = 45498.85 E.C. = 457444.11	

LEGEND	
Acquisition Line	---
Easement Line	- - - - -
Section Corner - Set	⊙
Section Corner - Found	⊙
Section Corner - Computed	⊙
D.W.R. Mon. 1/2" I. Pipe W/Plus	⊙
D.W.R. Mon. 1/2" I. Pipe W/B.C.	⊙
Found Mon. As Described	⊙

Scale 1" = 400'

Coordinates, bearings and distances are based upon the California Coordinate System, Zone X.

To convert from grid to ground distance, multiply by 1.0002194.

All distances are shown in feet. To convert feet to metres multiply feet by 0.3048006.

F.M. 21740-5

464,000 N

44,000 N

N 464,315.28  
E 1,335,714.78  
F.L.A.C.S. B.C.  
in Conc.

N 461,608.74  
E 1,839,057.28  
F.L.A.C.S. B.C.  
in Conc. in 20' Stamped:

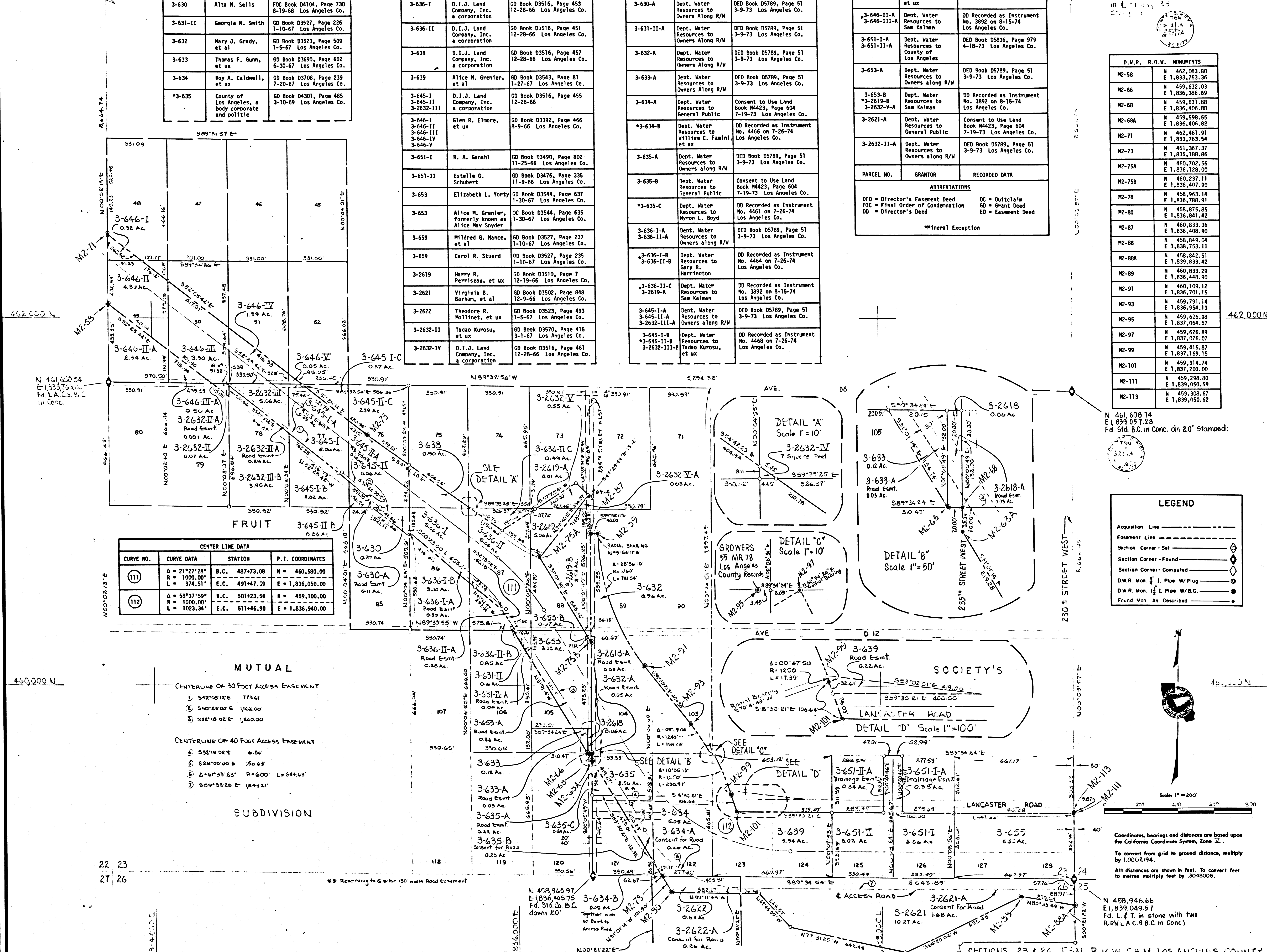

3-630	Theodore R. Molinet, et ux	GD Book D3877, Page 743 1-5-68 Los Angeles Co.
3-630	Alta M. Sells	FOC Book D4104, Page 730 8-19-68 Los Angeles Co.
3-631-II	Georgia M. Smith	GD Book D3527, Page 226 1-10-67 Los Angeles Co.
3-632	Mary J. Grady, et al	GD Book D3523, Page 509 1-5-67 Los Angeles Co.
3-633	Thomas F. Gunn, et ux	GD Book D3690, Page 602 6-30-67 Los Angeles Co.
3-634	Roy A. Caldwell, et ux	GD Book D3708, Page 239 7-20-67 Los Angeles Co.
*3-635	County of Los Angeles, a body corporate and politic	GD Book D4301, Page 485 3-10-69 Los Angeles Co.

3-635	Alice M. Grenier	GD Book D4301, Page 480 3-10-69 Los Angeles Co.
3-636-I	D.I.J. Land Company, Inc. a corporation	GD Book D3516, Page 453 12-28-66 Los Angeles Co.
3-636-II	D.I.J. Land Company, Inc. a corporation	GD Book D3516, Page 451 12-28-66 Los Angeles Co.
3-638	D.I.J. Land Company, Inc. a corporation	GD Book D3516, Page 457 12-28-66 Los Angeles Co.
3-639	Alice M. Grenier, et al	GD Book D3543, Page 81 1-27-67 Los Angeles Co.
3-645-I	D.I.J. Land Company, Inc. a corporation	GD Book D3516, Page 455 12-28-66
3-645-II	D.I.J. Land Company, Inc. a corporation	GD Book D3516, Page 455 12-28-66
3-646-I	Glen R. Elmore, et ux	GD Book D3392, Page 466 8-9-66 Los Angeles Co.
3-651-I	R. A. Ganahl	GD Book D3490, Page 802 11-25-66 Los Angeles Co.
3-651-II	Estelle G. Schubert	GD Book D3476, Page 335 11-9-66 Los Angeles Co.
3-653	Elizabeth L. Vorty	GD Book D3544, Page 637 1-30-67 Los Angeles Co.
3-653	Alice M. Grenier, formerly known as Alice May Snyder	GD Book D3544, Page 635 1-30-67 Los Angeles Co.
3-659	Mildred G. Nance, et al	GD Book D3527, Page 237 1-10-67 Los Angeles Co.
3-659	Carol R. Stuard	GD Book D3527, Page 235 1-10-67 Los Angeles Co.
3-2619	Harry R. Ferriseau, et ux	GD Book D3510, Page 7 12-19-66 Los Angeles Co.
3-2621	Virginia B. Barnham, et al	GD Book D3502, Page 848 12-9-66 Los Angeles Co.
3-2622	Theodore R. Molinet, et ux	GD Book D3523, Page 493 1-5-67 Los Angeles Co.
3-2632-II	Tadao Kurosui, et ux	GD Book D3570, Page 415 3-1-67 Los Angeles Co.
3-2632-IV	D.I.J. Land Company, Inc. a corporation	GD Book D3516, Page 461 12-28-66 Los Angeles Co.

3-2632-V	Sally Marian Peters	GD Book D3527, Page 222 1-10-67 Los Angeles Co.
3-630-A	Dept. Water Resources to Owners Along R/W	DED Book D5789, Page 51 3-9-73 Los Angeles Co.
3-631-II-A	Dept. Water Resources to Owners Along R/W	DED Book D5789, Page 51 3-9-73 Los Angeles Co.
3-632-A	Dept. Water Resources to Owners Along R/W	DED Book D5789, Page 51 3-9-73 Los Angeles Co.
3-633-A	Dept. Water Resources to Owners Along R/W	DED Book D5789, Page 51 3-9-73 Los Angeles Co.
3-634-A	Dept. Water Resources to General Public	Consent to Use Land Book M4423, Page 604 7-19-73 Los Angeles Co.
*3-634-B	Dept. Water Resources to General Public	DD Recorded as Instrument No. 4466 on 7-26-74 Los Angeles Co.
3-635-A	Dept. Water Resources to Owners Along R/W	DED Book D5789, Page 51 3-9-73 Los Angeles Co.
3-635-B	Dept. Water Resources to General Public	Consent to Use Land Book M4423, Page 604 7-19-73 Los Angeles Co.
*3-635-C	Dept. Water Resources to Myron L. Boyd	DD Recorded as Instrument No. 4461 on 7-26-74 Los Angeles Co.
3-636-I-A	Dept. Water Resources to Owners Along R/W	DED Book D5789, Page 51 3-9-73 Los Angeles Co.
3-636-II-A	Dept. Water Resources to Owners Along R/W	DED Book D5789, Page 51 3-9-73 Los Angeles Co.
*3-636-I-B	Dept. Water Resources to Gary R. Harrington	DD Recorded as Instrument No. 4464 on 7-26-74 Los Angeles Co.
3-636-II-B	Dept. Water Resources to Gary R. Harrington	DD Recorded as Instrument No. 3892 on 8-15-74 Los Angeles Co.
3-645-I-A	Dept. Water Resources to Owners Along R/W	DED Book D5789, Page 51 3-9-73 Los Angeles Co.
3-645-I-B	Dept. Water Resources to Tadao Kurosui, et ux	DD Recorded as Instrument No. 4468 on 7-26-74 Los Angeles Co.

3-645-II-C	Dept. Water Resources to Joseph R. Shepar, et ux	DD Recorded as Instrument No. 4458 on 7-26-74 Los Angeles Co.
3-646-II-A	Dept. Water Resources to Sam Kalman	DD Recorded as Instrument No. 3892 on 8-15-74 Los Angeles Co.
3-651-I-A	Dept. Water Resources to County of Los Angeles	DED Book D5836, Page 979 4-18-73 Los Angeles Co.
3-651-II-A	Dept. Water Resources to Owners Along R/W	DED Book D5789, Page 51 3-9-73 Los Angeles Co.
3-653-B	Dept. Water Resources to Sam Kalman	DD Recorded as Instrument No. 3892 on 8-15-74 Los Angeles Co.
3-2632-V-A	Dept. Water Resources to General Public	Consent to Use Land Book M4423, Page 604 7-19-73 Los Angeles Co.
3-2632-II-A	Dept. Water Resources to Owners Along R/W	DED Book D5789, Page 51 3-9-73 Los Angeles Co.

D.W.R. R.O.W. MONUMENTS	N	E
M2-58	462,083.80	1,833,763.36
M2-66	459,632.03	1,836,366.69
M2-68	459,632.03	1,836,366.69
M2-68A	459,598.55	1,836,406.82
M2-71	462,461.91	1,833,763.54
M2-73	461,367.37	1,835,188.86
M2-75A	460,702.56	1,836,128.00
M2-75B	460,237.11	1,836,407.90
M2-78	458,963.18	1,836,788.91
M2-80	458,875.85	1,836,941.42
M2-87	460,833.29	1,836,448.90
M2-88	458,849.04	1,836,753.11
M2-88A	458,842.51	1,839,833.42
M2-89	460,833.29	1,836,448.90
M2-91	460,109.12	1,836,701.15
M2-93	459,791.14	1,836,954.13
M2-95	459,626.98	1,837,064.57
M2-97	459,626.89	1,837,076.07
M2-99	459,415.87	1,837,169.15
M2-101	459,314.74	1,837,203.00
M2-111	459,298.80	1,839,050.59
M2-113	459,308.61	1,839,050.62

ABBREVIATIONS  
 DED = Director's Easement Deed  
 FOC = Final Order of Condemnation  
 DD = Director's Deed  
 OC = Quitclaim  
 GC = Grant Deed  
 ED = Easement Deed  
 \*Mineral Exception

CENTER LINE DATA			
CURVE NO.	CURVE DATA	STATION	P.I. COORDINATES
(111)	$\Delta = 21^{\circ}27'28''$ $R = 1000.00'$ $L = 374.51'$	B.C. 487473.08 E.C. 49147.29	N = 460,580.00 E = 1,836,050.00
(112)	$\Delta = 58^{\circ}37'59''$ $R = 1000.00'$ $L = 1023.34'$	B.C. 501423.56 E.C. 51146.90	N = 459,100.00 E = 1,836,940.00

**MUTUAL**  
 CENTERLINE OF 30 FOOT ACCESS EASEMENT  
 1)  $58^{\circ}08'12''$  77.64'  
 2)  $35^{\circ}23'00''$  E 1162.00'  
 3)  $53^{\circ}18'02''$  1360.00'

CENTERLINE OF 40 FOOT ACCESS EASEMENT  
 1)  $53^{\circ}18'02''$  4.54'  
 2)  $52^{\circ}00'00''$  E 156.63'  
 3)  $\Delta = 61^{\circ}53'25''$  R = 600' L = 644.63'  
 4)  $59^{\circ}53'26''$  E 1843.21'

**SUBDIVISION**

22 23  
27 26

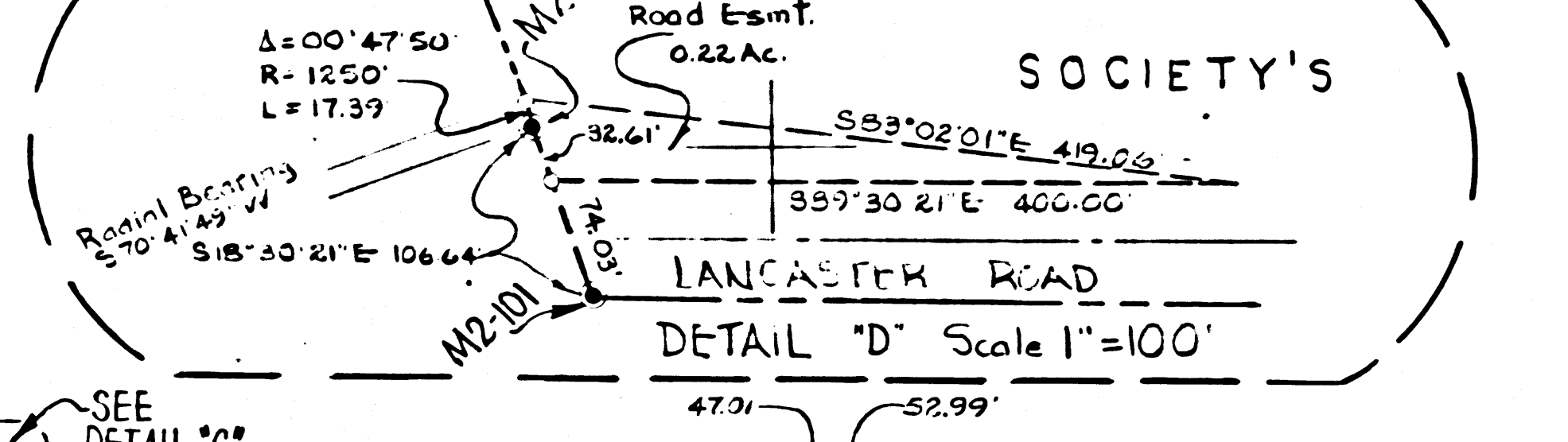
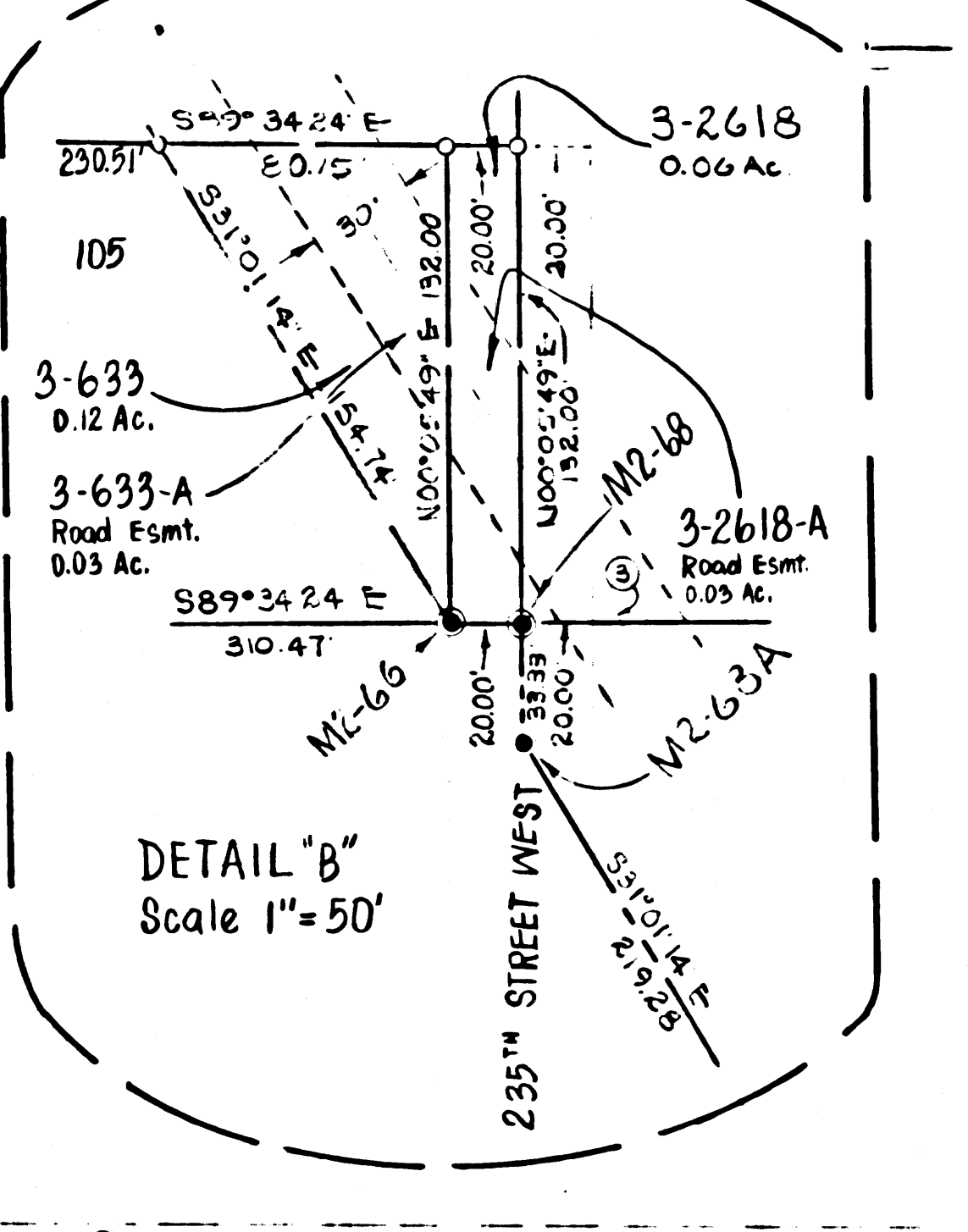
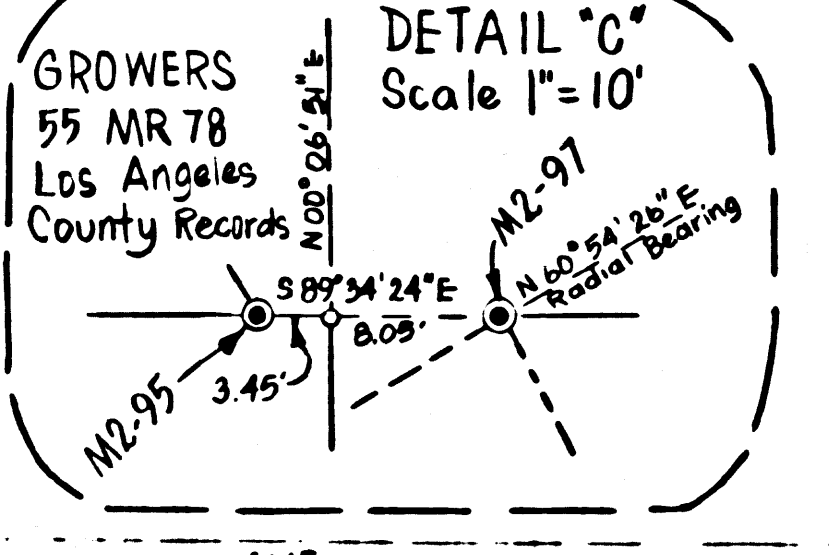
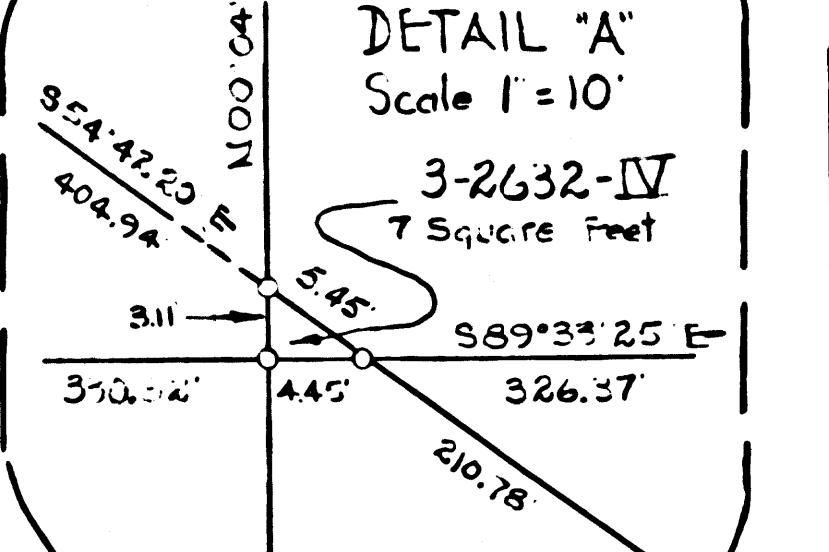

**LEGEND**

- Acquisition Line
- Easement Line
- Section Corner - Set
- Section Corner - Found
- Section Corner - Computed
- D.W.R. Mon. 1/2" I. Pipe W/Plug
- D.W.R. Mon. 1/2" I. Pipe W/B.C.
- Found Mon. As Described

Coordinates, bearings and distances are based upon the California Coordinate System, Zone II.  
 To convert from grid to ground distances, multiply by 1.0002194.  
 All distances are shown in feet. To convert feet to metres multiply feet by .3048006.

DESIGNED BY	COMPILED BY	SUBMITTED FOR APPROVAL
CHECKED BY	APPROVED	

STATE OF CALIFORNIA  
 THE RESOURCES AGENCY  
 DEPARTMENT OF WATER RESOURCES  
 DIVISION OF LAND & RIGHT OF WAY

RIGHT OF WAY MAP  
 DRAWING NO. 19-33-1

FM 21740-6

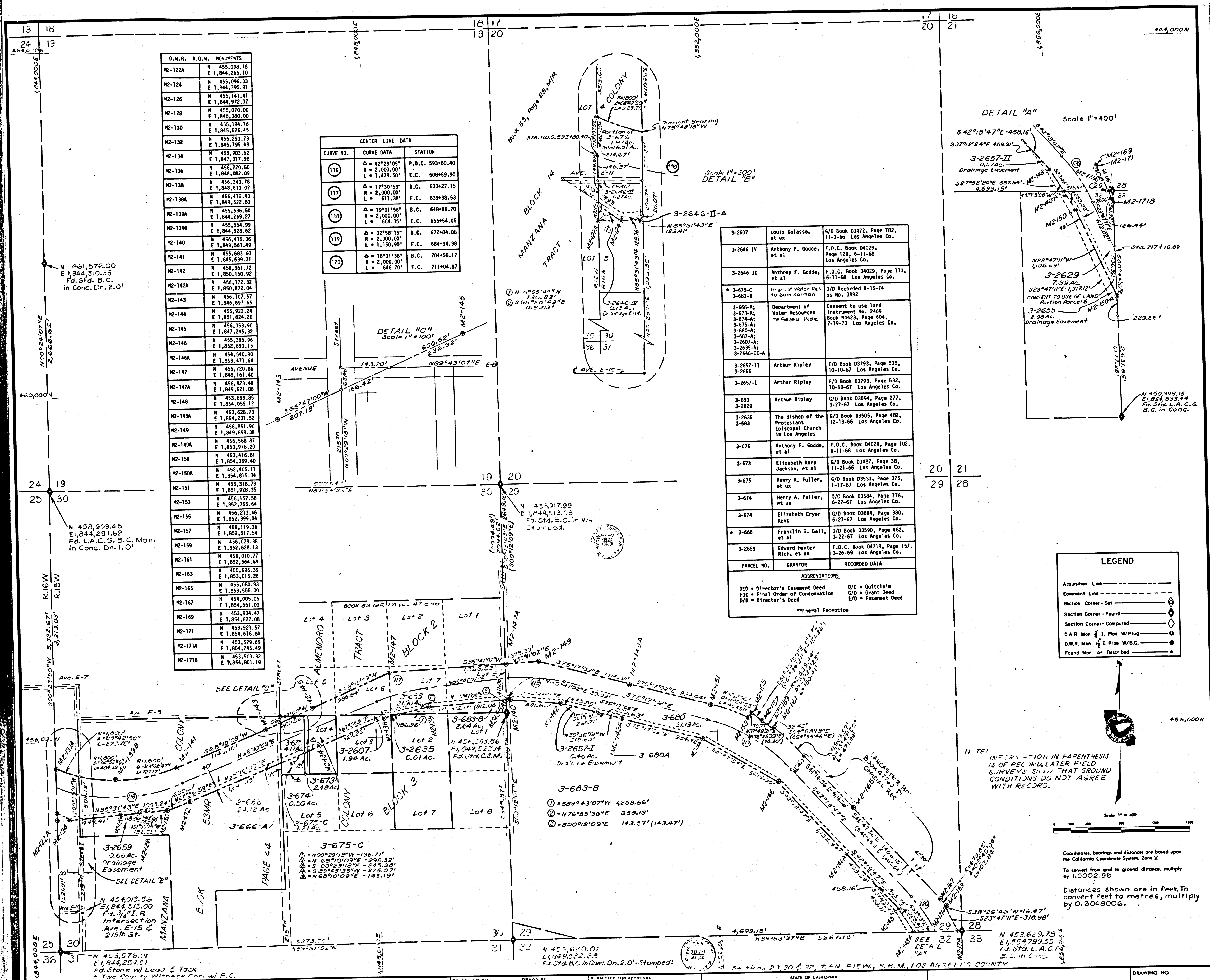

D.W.R. R.O.W. MONUMENTS	N	E
M2-122A	455,098.78	1,844,265.10
M2-124	455,096.33	1,844,395.91
M2-126	455,141.41	1,844,972.32
M2-128	455,070.00	1,845,380.00
M2-130	455,194.76	1,845,526.45
M2-132	455,293.73	1,845,795.49
M2-134	455,903.62	1,847,317.98
M2-136	456,220.50	1,848,082.09
M2-138	456,343.78	1,848,613.02
M2-138A	456,412.43	1,849,522.60
M2-139A	455,696.50	1,844,265.10
M2-139B	455,554.95	1,844,928.62
M2-140	456,415.36	1,849,261.49
M2-141	455,483.60	1,845,639.31
M2-142	456,361.72	1,850,150.92
M2-142A	456,372.93	1,850,872.04
M2-143	456,107.57	1,846,697.65
M2-144	455,922.24	1,851,824.20
M2-146	456,353.90	1,847,245.32
M2-146A	455,395.96	1,853,693.15
M2-146B	454,540.80	1,853,471.64
M2-147	456,720.86	1,846,101.40
M2-147A	456,823.48	1,849,521.06
M2-148	453,899.85	1,854,055.12
M2-148A	453,628.73	1,854,231.52
M2-149	456,851.96	1,849,898.38
M2-149A	455,568.97	1,850,376.20
M2-150	453,416.81	1,854,369.40
M2-150A	452,406.11	1,854,815.34
M2-151	456,318.79	1,851,928.35
M2-153	456,157.56	1,852,355.64
M2-155	456,213.46	1,852,399.04
M2-157	456,119.36	1,852,937.54
M2-159	456,029.38	1,852,628.13
M2-161	456,010.77	1,852,555.00
M2-163	455,696.39	1,853,015.26
M2-165	455,080.93	1,853,555.00
M2-167	454,005.05	1,854,551.00
M2-169	453,934.47	1,854,627.08
M2-171	453,921.57	1,854,616.84
M2-171A	453,629.69	1,854,745.49
M2-171B	453,503.32	1,854,801.19

CURVE NO.	CURVE DATA	STATION
116	Δ = 42°23'05" R = 2,000.00' L = 1,479.50'	P.O.C. 593+80.40 E.C. 608+59.90
117	Δ = 17°30'53" R = 2,000.00' L = 611.38'	B.C. 633+27.15 E.C. 639+38.53
118	Δ = 19°01'56" R = 2,000.00' L = 664.35'	B.C. 648+89.70 E.C. 655+54.05
119	Δ = 32°58'15" R = 2,000.00' L = 1,150.90'	B.C. 672+84.08 E.C. 684+34.98
120	Δ = 18°31'36" R = 2,000.00' L = 646.70'	B.C. 704+58.17 E.C. 711+04.87

PARCEL NO.	GRANTOR	RECORDED DATA
3-2607	Louis Galasso, et ux	G/D Book D3472, Page 782, 11-3-66 Los Angeles Co.
3-2646 IV	Anthony F. Godde, et al	F.O.C. Book D4029, Page 129, 6-11-68 Los Angeles Co.
3-2646 II	Anthony F. Godde, et al	F.O.C. Book D4029, Page 113, 6-11-68 Los Angeles Co.
3-675-C	Department of Water Resources	D/D Recorded B-15-74 as No. 3892
3-683-B	Department of Water Resources	Consent to use land Instrument No. 2469 Book M423, Page 604, 7-19-73 Los Angeles Co.
3-666-A	Arthur Ripley	E/D Book D3793, Page 535, 10-10-67 Los Angeles Co.
3-673-A	Arthur Ripley	E/D Book D3793, Page 532, 10-10-67 Los Angeles Co.
3-674-A	Arthur Ripley	G/D Book D3594, Page 277, 3-27-67 Los Angeles Co.
3-675-A	The Bishop of the Protestant Episcopal Church in Los Angeles	G/D Book D3505, Page 482, 12-13-66 Los Angeles Co.
3-680-A	Anthony F. Godde, et al	F.O.C. Book D4029, Page 102, 6-11-68 Los Angeles Co.
3-683-A	Elizabeth Karp Jackson, et al	G/D Book D3487, Page 38, 11-21-66 Los Angeles Co.
3-676	Henry A. Fuller, et ux	G/D Book D3533, Page 375, 1-17-67 Los Angeles Co.
3-674	Henry A. Fuller, et ux	G/D Book D3694, Page 376, 6-27-67 Los Angeles Co.
3-674	Elizabeth Cryer Kent	G/D Book D3684, Page 380, 6-27-67 Los Angeles Co.
3-666	Franklin I. Ball, et al	G/D Book D3590, Page 482, 3-22-67 Los Angeles Co.
3-2659	Edward Hunter Rich, et ux	F.O.C. Book D4319, Page 157, 3-26-69 Los Angeles Co.

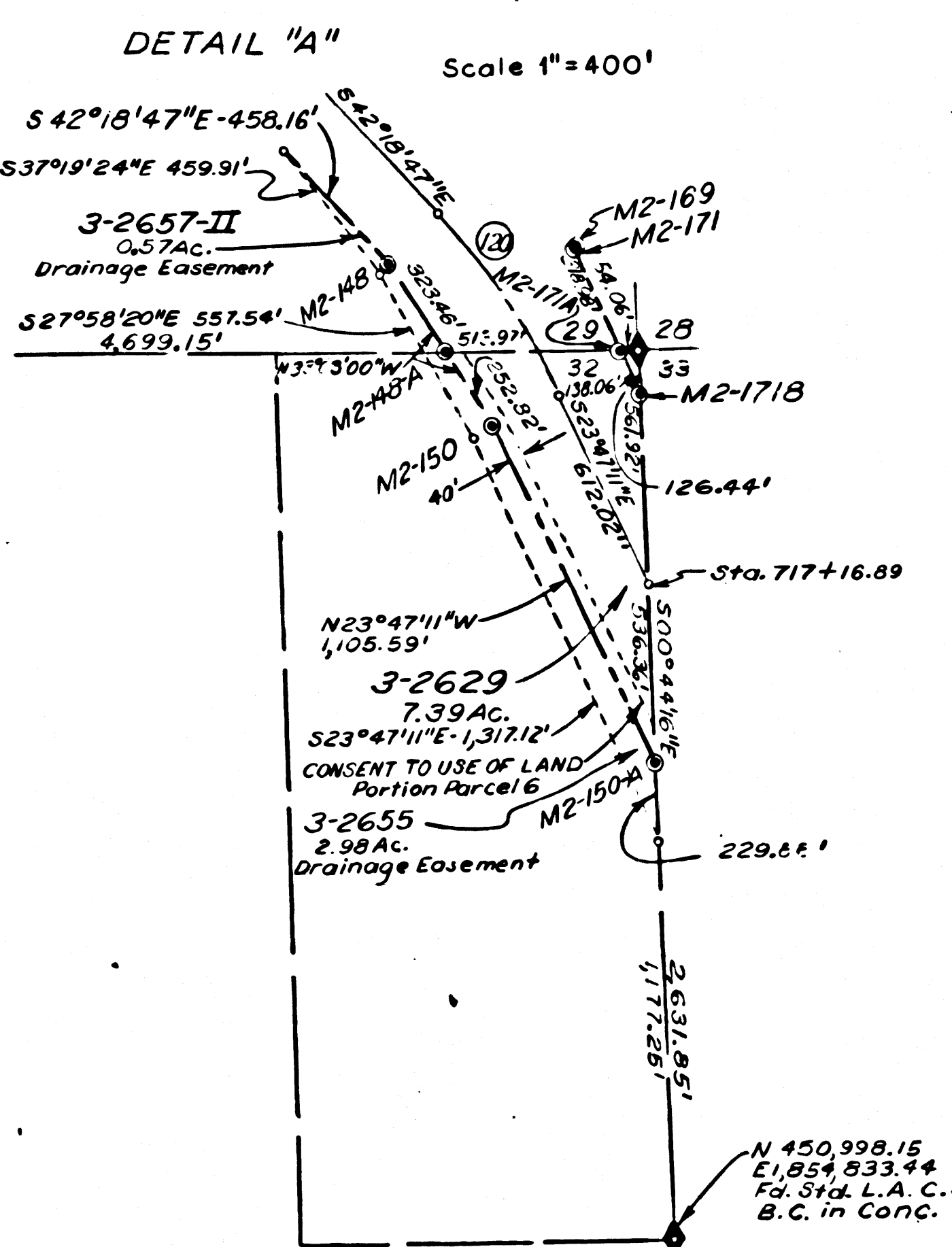

LEGEND	
Acquisition Line	---
Easement Line	---
Section Corner - Set	⊙
Section Corner - Found	⊙
Section Corner - Computed	⊙
D.W.R. Mon. 1/2" Pipe W/B.C.	⊙
D.W.R. Mon. 1 1/2" Pipe W/B.C.	⊙
Found Mon. As Described	⊙

Coordinates, bearings and distances are based upon the California Coordinate System, Zone 12.  
To convert from grid to ground distance, multiply by 1.0002195.  
Distances shown are in feet. To convert to metres, multiply by 0.3048006.

COMPILED BY: D. A. Sanderson  
DATE: 4-22-77  
DRAWN BY: B. Pembroke  
DATE: 10-17-77  
CHECKED BY: M. J. Gentry  
DATE: 11-28-77  
APPROVED BY: [Signature]  
DATE: 12-18-77

STATE OF CALIFORNIA  
THE RESOURCES AGENCY  
DEPARTMENT OF WATER RESOURCES  
DIVISION OF LAND & RIGHT OF WAY

RIGHT OF WAY MAP  
19-34

FM 21740-7

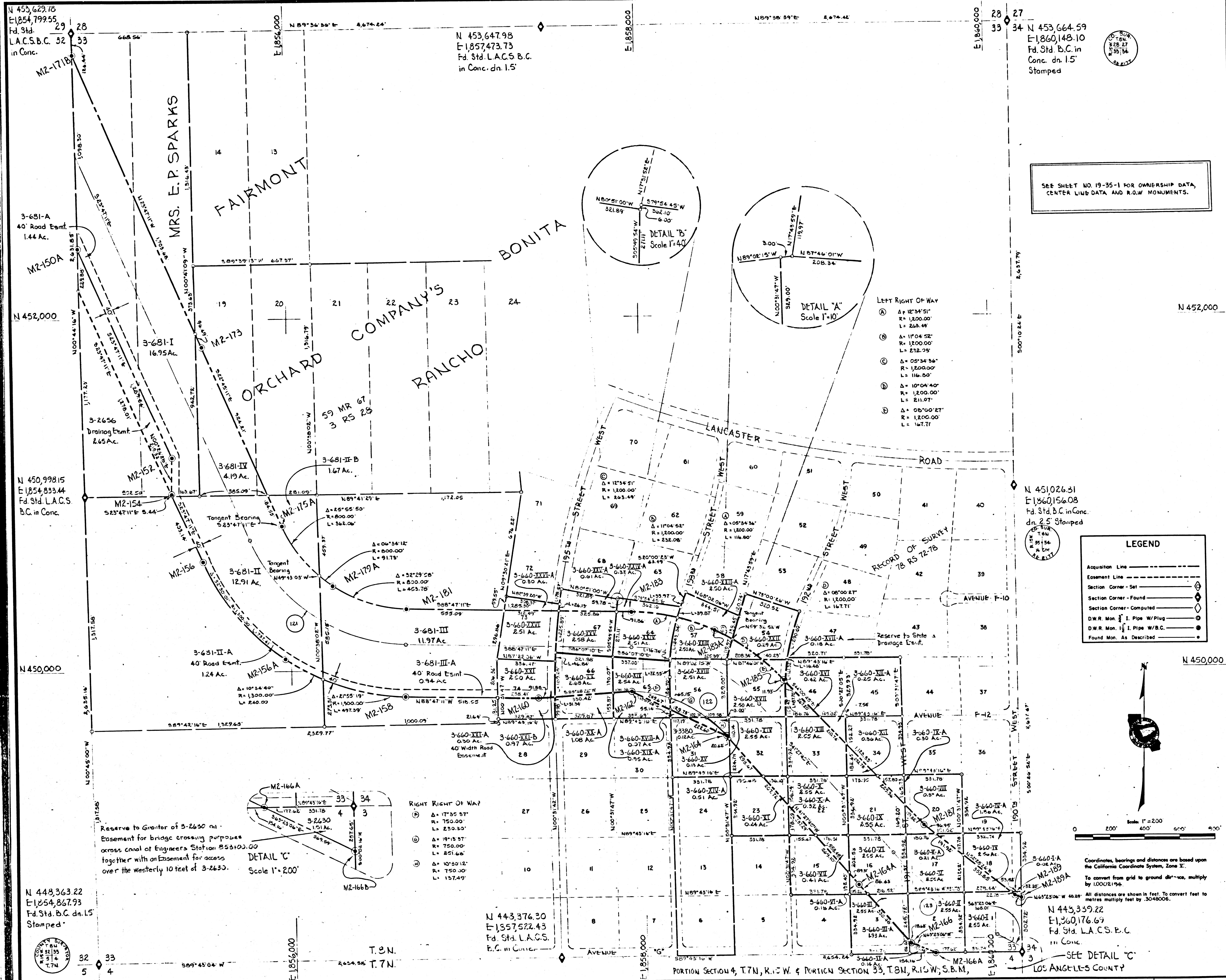

N 453,629.78  
E 1854,799.55  
Fd. Std. 29  
L.A.C.S.B.C. 32  
in Conc.

N 453,647.98  
E 1857,473.73  
Fd. Std. L.A.C.S.B.C.  
in Conc. da 1.5'

N 453,664.59  
E 1860,148.10  
Fd. Std. B.C. in  
Conc. da 1.5'  
Stamped

N 450,998.15  
E 1854,833.44  
Fd. Std. L.A.C.S.  
B.C. in Conc.

N 451,026.31  
E 1860,156.08  
Fd. Std. B.C. in Conc.  
da 2.5' Stamped

N 448,363.22  
E 1854,867.93  
Fd. Std. B.C. da 1.5'  
Stamped

N 443,376.30  
E 1857,522.43  
Fd. Std. L.A.C.S.  
B.C. in Conc.

N 443,339.22  
E 1860,176.69  
Fd. Std. L.A.C.S. B.C.  
in Conc.

SEE SHEET NO. 19-35-1 FOR OWNERSHIP DATA,  
CENTER LINE DATA AND R.O.W. MONUMENTS.

**LEGEND**

- Acquisition Line
- Easement Line
- Section Corner - Set
- Section Corner - Found
- Section Corner - Computed
- D.W.R. Mon. 1" I. Pipe W/Plug
- D.W.R. Mon. 1" I. Pipe W/B.C.
- Found Mon. As Described

Coordinates, bearings and distances are based upon  
the California Coordinate System, Zone 10.  
To convert from grid to ground distances, multiply  
by 1.0002194.  
All distances are shown in feet. To convert feet to  
metres multiply feet by .3048006.

SEE DETAIL 'C'  
LOS ANGELES COUNTY

STATE OF CALIFORNIA  
THE RESOURCES AGENCY  
DEPARTMENT OF WATER RESOURCES  
DIVISION OF LAND & RIGHT OF WAY

RIGHT OF WAY MAP

DRAWING NO.  
19-35-1

FM 21740-8

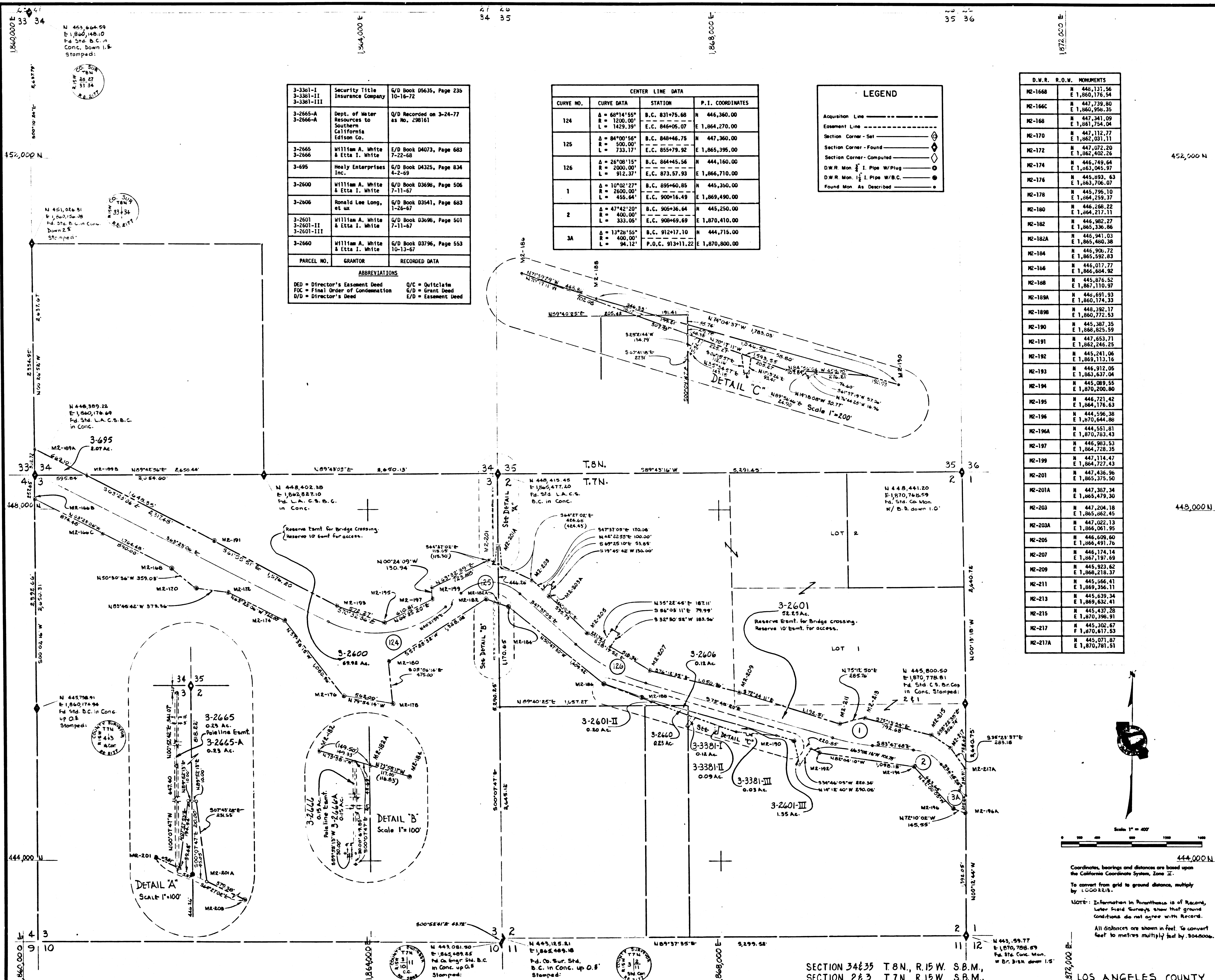

PARCEL NO.	GRANTOR	RECORDED DATA
3-3301-I	Security Title Insurance Company	Q/D Book D5635, Page 235 10-16-72
3-2665-A	Dept. of Water Resources to Southern California Edison Co.	Q/D Recorded on 3-24-77 as No. 28013
3-2665	William A. White & Etta I. White	E/D Book D4073, Page 683 7-22-68
3-695	Healy Enterprises Inc.	S/D Book D4325, Page 834 4-2-69
3-2600	William A. White & Etta I. White	S/D Book D3696, Page 506 7-11-67
3-2605	Ronald Lee Long, et ux	S/D Book D3541, Page 683 1-26-67
3-2601	William A. White & Etta I. White	Q/D Book D3086, Page 501 7-11-67
3-2601-II	William A. White & Etta I. White	Q/D Book D3796, Page 553 10-13-67
3-2660	William A. White & Etta I. White	Q/D Book D3796, Page 553 10-13-67

CURVE NO.	CURVE DATA	STATION	P. I. COORDINATES
124	$\Delta = 69^{\circ}14'55''$ $R = 1200.00'$ $L = 1429.39'$	B.C. 83175.68 E.C. 846405.07	N 446,360.00 E 1,864,270.00
125	$\Delta = 84^{\circ}00'56''$ $R = 500.00'$ $L = 733.17'$	B.C. 848446.75 E.C. 855779.92	N 447,360.00 E 1,865,395.00
126	$\Delta = 26^{\circ}08'15''$ $R = 2000.00'$ $L = 912.37'$	B.C. 864445.54 E.C. 873,57.93	N 444,160.00 E 1,866,710.00
1	$\Delta = 10^{\circ}02'27''$ $R = 2600.00'$ $L = 455.84'$	B.C. 899440.85 E.C. 90016.49	N 445,350.00 E 1,869,490.00
2	$\Delta = 47^{\circ}42'20''$ $R = 400.00'$ $L = 333.00'$	B.C. 905436.64 E.C. 90849.69	N 445,250.00 E 1,870,410.00
3A	$\Delta = 13^{\circ}26'55''$ $R = 400.00'$ $L = 94.12'$	B.C. 912417.10 P.O.C. 91311.22	N 444,715.00 E 1,870,800.00

LEGEND	
Acquisition Line	-----
Easement Line - Set	-----
Section Corner - Set	⊙
Section Corner - Found	⊙
Section Corner - Computed	⊙
D.W.R. Mon. 1/2" I. Pipe W/Plug	⊙
D.W.R. Mon. 1/2" I. Pipe W/B.C.	⊙
Found Mon. As Described	⊙

D.W.R. R.O.W. MONUMENTS	N	E
M2-1668	446,131.56	1,860,176.54
M2-1669	447,739.80	1,860,956.35
M2-1670	447,341.09	1,861,754.04
M2-171	447,122.77	1,862,031.11
M2-172	447,072.20	1,862,402.26
M2-174	446,749.56	1,863,045.97
M2-176	445,693.63	1,863,706.07
M2-178	445,795.10	1,864,259.37
M2-180	446,289.22	1,864,812.11
M2-182	446,982.27	1,865,366.86
M2-182A	446,981.03	1,865,460.38
M2-184	446,906.72	1,865,592.69
M2-186	446,077.77	1,866,146.92
M2-188	445,876.52	1,866,701.15
M2-189A	446,697.53	1,867,255.38
M2-190B	446,382.17	1,867,809.61
M2-190	445,387.35	1,868,363.84
M2-191	447,693.71	1,868,918.07
M2-192	445,241.06	1,869,472.30
M2-193	446,912.05	1,869,526.53
M2-194	445,089.55	1,870,080.76
M2-195	446,721.62	1,870,635.00
M2-196	444,596.38	1,871,189.23
M2-196A	444,591.81	1,871,243.46
M2-197	446,983.53	1,871,797.69
M2-199	447,114.47	1,872,351.92
M2-201	447,436.96	1,872,906.15
M2-201A	447,367.34	1,873,460.38
M2-203	447,204.18	1,874,014.61
M2-203A	447,022.13	1,874,568.84
M2-205	446,609.60	1,875,123.07
M2-207	446,174.14	1,875,677.30
M2-209	445,262.62	1,876,231.53
M2-211	445,546.41	1,876,785.76
M2-213	445,639.34	1,877,340.00
M2-215	445,437.25	1,877,894.23
M2-217	445,302.67	1,878,448.46
M2-217A	445,071.87	1,879,002.69

N 469,664.59  
E 1,840,449.10  
Pd Sta. B.C. in Conc. Down 1/2" Stamped:

N 451,026.91  
E 1,840,176.69  
Pd Sta. B.C. in Conc. Down 2 1/2" Stamped:

N 448,389.25  
E 1,840,176.69  
Pd Sta. L.A.C.S.B.C. in Conc.

N 445,786.91  
E 1,840,176.69  
Pd Sta. B.C. in Conc. up O.S. Stamped:

N 443,081.90  
E 1,845,409.65  
Pd Sta. B.C. in Conc. up O.S. Stamped:

N 445,125.81  
E 1,846,449.18  
Pd. Co. W. Sta. B.C. in Conc. up O.S. Stamped:

N 443,597.77  
E 1,870,798.69  
Pd. Sta. Conc. Mon. W Br. Sta. down 1/2" Stamped:

STATE OF CALIFORNIA  
DEPARTMENT OF WATER RESOURCES  
DIVISION OF LAND & RIGHT OF WAY

SECTION 34&35 T.8N., R.15W. S.B.M.,  
SECTION 2&3 T.7N., R.15W. S.B.M.,  
RIGHT OF WAY MAP  
DRAWING NO. 19-36

F.M. 21740-9

Coordinates, bearings and distances are based upon the California Coordinate System, Zone II.  
To convert from grid to ground distance, multiply by 1.000215.  
NOTE: Information in Parenthesis is of Record, unless stated otherwise. Show that ground conditions do not agree with Record.  
All distances are shown in feet. To convert feet to meters multiply feet by .3048006.



N 448,441.00  
E 1,870,768.59  
Pd. Sta. Conc. Mon.  
W/B.C. down 1.0'

N 443,405.45  
E 1,876,061.63  
Pd. Sta. B.C. in Conc.  
down 2.0' Stamp:

CENTER LINE DATA			
CURVE NO.	CURVE DATA	STATION	P.I. COORDINATES
3-A	A = 24°51'57" R = 400.00' L = 1771.23'	P.D.C. 913+11.22 E.C. 914+02.49	N 444,715.00 E 1,870,800.00
4	A = 32°50'28" R = 1,200.00' L = 689.92'	B.C. 929+38.10 E.C. 932+10.40	N 444,291.00 E 1,872,289.00

PARCEL NO.	GRANTOR	RECORDED DATA
3-2640-A	Jesse Aptaker	D/D Recorded on 7-26-74 as No. 4465
3-4094	Healy Enterprises, Inc.	F.O.C. Book D5633, Page 168 10-12-72
3-2672	Healy Enterprises, Inc.	E/D Book D4325, Page 837 4-2-69
3-2671	Healy Enterprises, Inc.	E/D Book D4325, Page 816 4-2-69
3-2661	Lillie Troedel Hmojosa, et vtr	S/D Book D3875, Page 894 1-4-68
3-2649	Healy Enterprises, Inc.	G/D Book D4325, Page 819 4-2-69
3-2648	Lillie Troedel Hmojosa, et al	G/D Book D3505, Page 425 12-13-65
3-2641	Fred Kinton, et ux	G/D Book D3492, Page 869 11-29-66
3-2611	Healy Enterprises, Inc.	G/D Book D4325, Page 822 4-2-69
3-2610	Title Insurance and Trust Company	G/D Book D3446, Page 328 10-5-66
3-2604	Healy Enterprises, Inc.	G/D Book D4325, Page 825 4-2-69
3-2603	Lillie Hmojosa, et vtr	G/D Book D3399, Page 158 8-16-66
3-699	Frank E. Wells, et ux	G/D Book D3440, Page 447 9-29-66

D.W.R.	R.O.W.	MONUMENTS
M2-196A	N	444,551.81 E 1,870,783.43
M2-196B	N	444,436.76 E 1,871,141.07
M2-196C	N	444,194.94 E 1,871,121.56
M2-198	N	444,311.07 E 1,871,531.75
M2-200	N	443,863.59 E 1,871,583.77
M2-202	N	443,863.49 E 1,871,639.04
M2-204	N	444,160.01 E 1,871,780.00
M2-206	N	444,107.06 E 1,872,114.34
M2-208	N	444,074.71 E 1,872,194.11
M2-217A	N	445,011.87 E 1,870,781.51
M2-219	N	445,045.18 E 1,870,800.47
M2-221	N	444,779.64 E 1,871,397.54
M2-223	N	444,600.19 E 1,872,007.34
M2-231	N	444,292.54 E 1,872,519.44
M2-233	N	443,456.97 E 1,873,310.78
M2-235	N	443,327.62 E 1,873,543.09

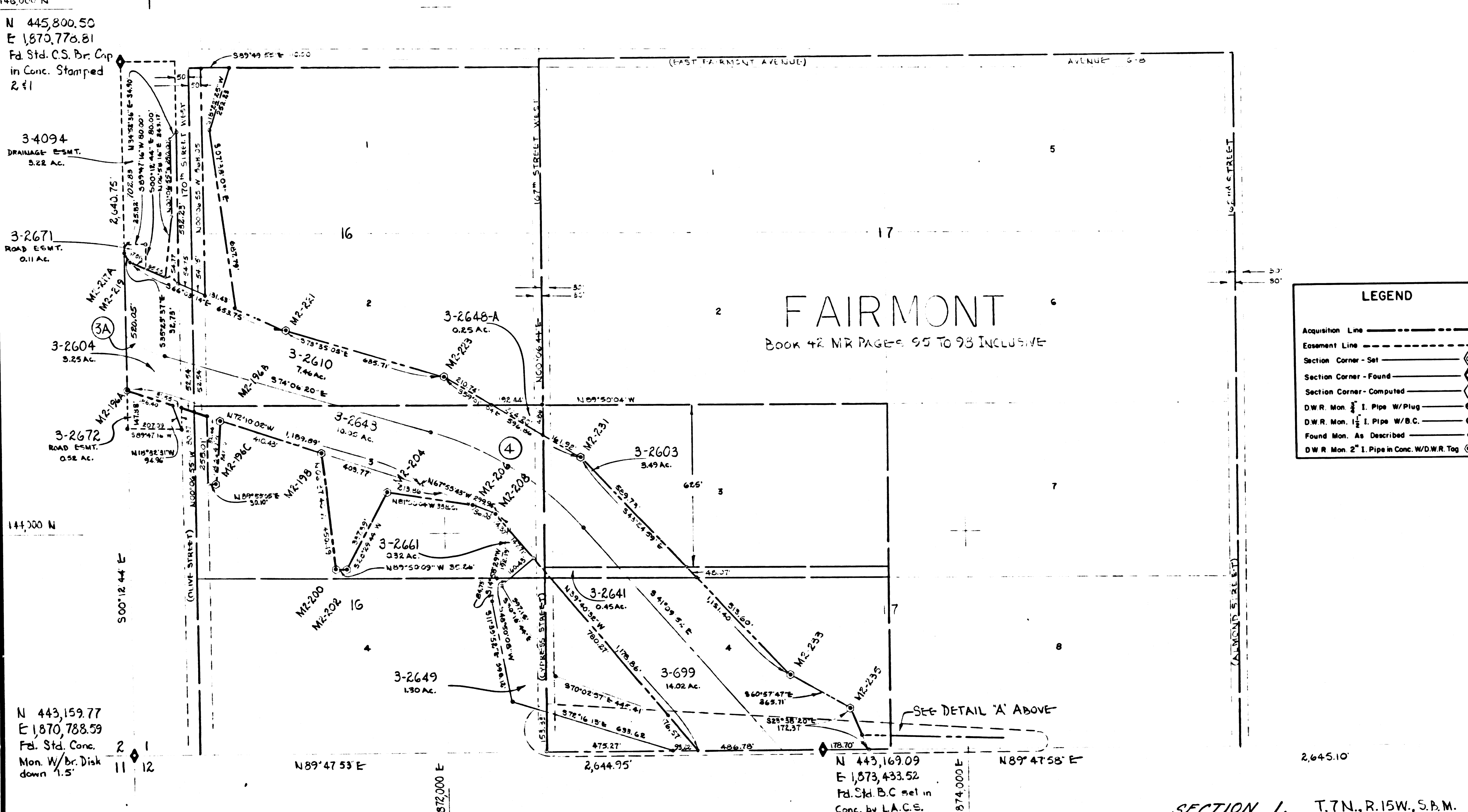
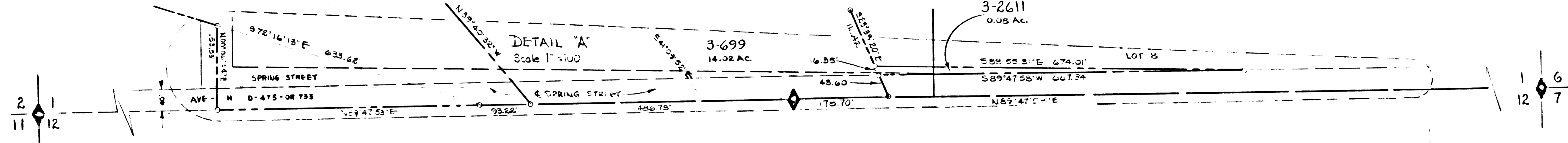

LEGEND	
Acquisition Line	---
Easement Line	- - - -
Section Corner - Set	⊙
Section Corner - Found	⊙
Section Corner - Computed	⊙
D.W.R. Mon. 1" I. Pipe W/Plug	⊙
D.W.R. Mon. 1" I. Pipe W/B.C.	⊙
Found Mon. As Described	⊙
D.W.R. Mon. 2" I. Pipe in Conc. W/D.W.R. Tag	⊙

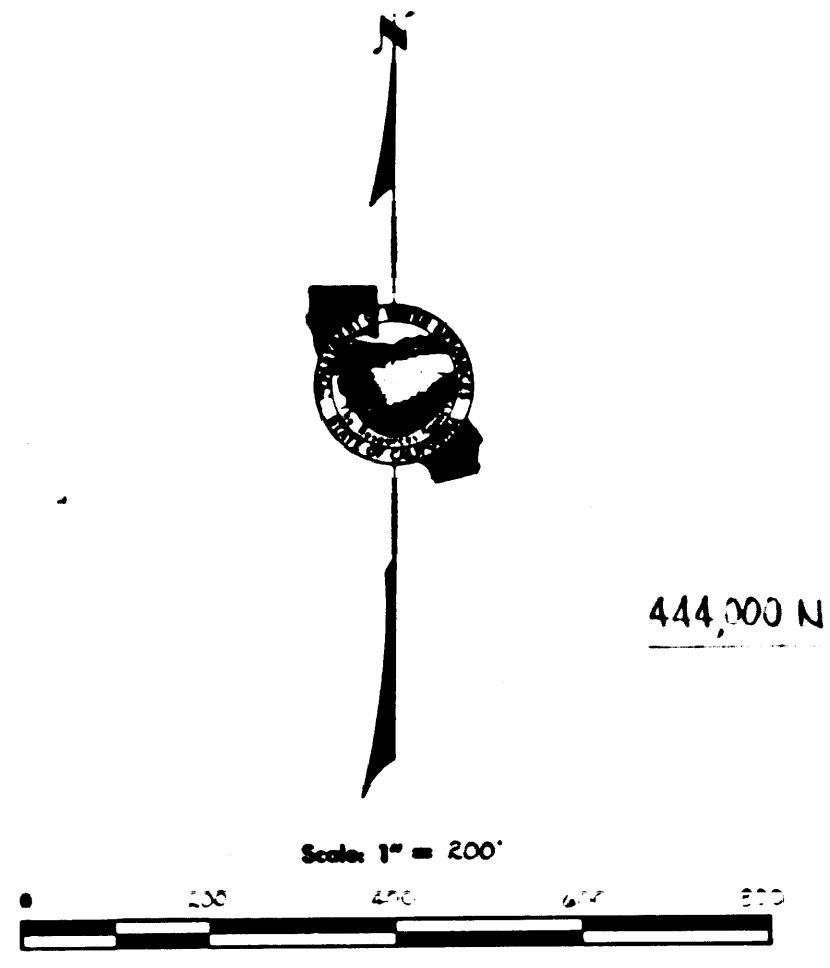

N 443,159.77  
E 1,870,788.59  
Pd. Sta. Conc. Mon. W/br. Disk down 1.5'

N 443,173.35  
E 1,876,078.60  
Pd. Sta. Conc. Mon. W/B.C. down 1.2'

APPROVED BY: [Signature]  
DATE: 11-9-77

STATE OF CALIFORNIA  
THE RESOURCES AGENCY  
DEPARTMENT OF WATER RESOURCES  
DIVISION OF LAND & RIGHT OF WAY

RIGHT OF WAY MAP

DRAWING NO. 19-37-1

F.M. 21740-10

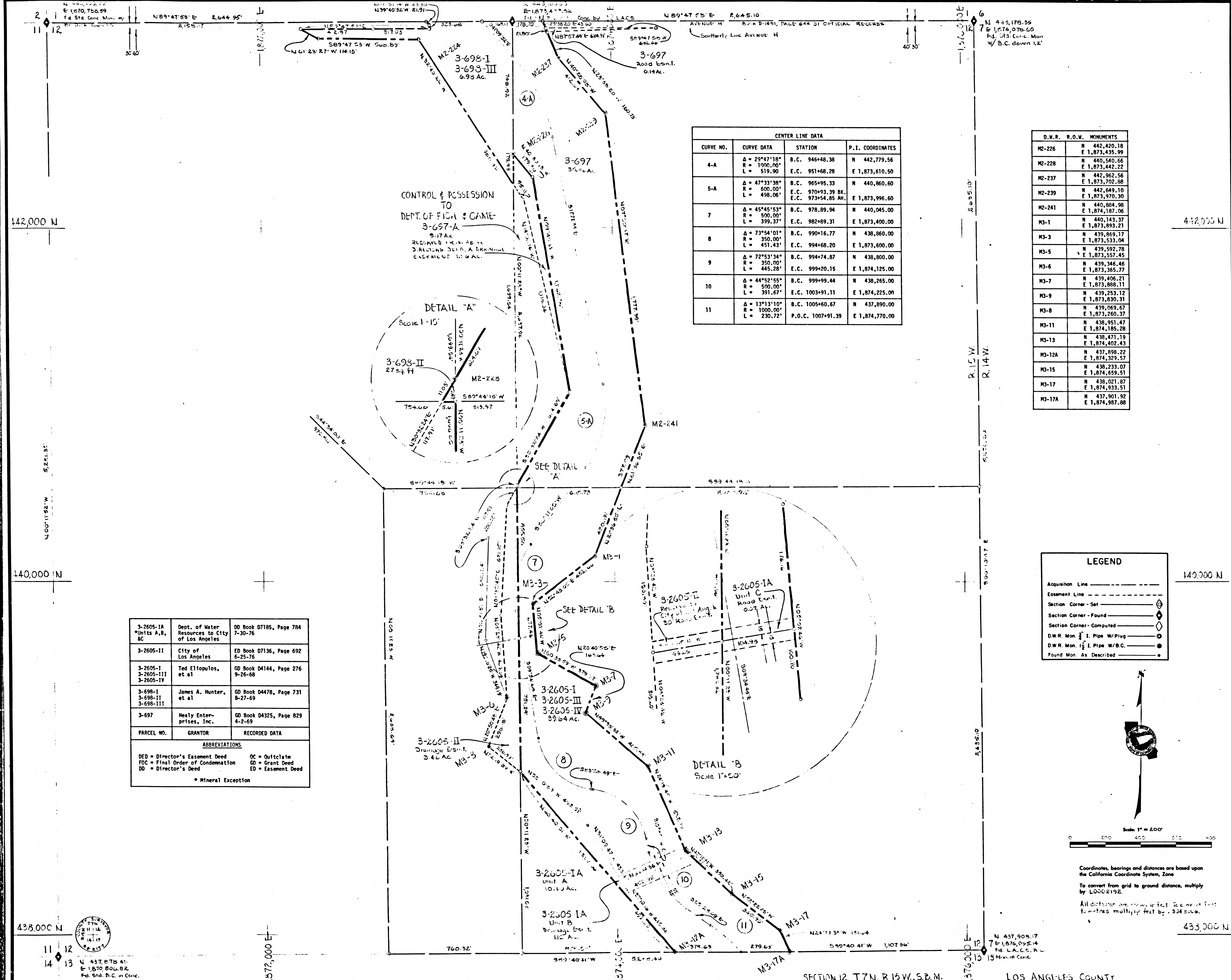

CENTER LINE DATA			
CURVE NO.	CURVE DATA	STATION	P.I. COORDINATES
4-A	$\Delta = 29^{\circ}47'18''$ $R = 1700.00'$ $L = 519.90'$	B.C. 946448.38 E.C. 951468.28	N 442,779.56 E 1,873,610.50
5-A	$\Delta = 47^{\circ}33'38''$ $R = 600.00'$ $L = 498.06'$	B.C. 965495.33 E.C. 970493.39 BK. E.C. 973454.85 AH.	N 440,860.60 E 1,873,996.60
7	$\Delta = 45^{\circ}45'53''$ $R = 500.00'$ $L = 399.37'$	B.C. 978489.94 E.C. 982489.31	N 440,045.00 E 1,873,400.00
8	$\Delta = 73^{\circ}54'01''$ $R = 350.00'$ $L = 451.43'$	B.C. 990416.77 E.C. 994482.20	N 438,860.00 E 1,873,600.00
9	$\Delta = 72^{\circ}53'34''$ $R = 350.00'$ $L = 445.28'$	B.C. 994474.87 E.C. 999420.15	N 438,800.00 E 1,874,125.00
10	$\Delta = 44^{\circ}52'55''$ $R = 500.00'$ $L = 391.67'$	B.C. 999499.44 E.C. 1003491.11	N 438,265.00 E 1,874,225.00
11	$\Delta = 13^{\circ}13'10''$ $R = 1000.00'$ $L = 230.72'$	B.C. 1005460.67 P.O.C. 1007491.39	N 437,890.00 E 1,874,770.00

D.M.R.	R.O.W.	MONUMENTS
M2-226	N 442,420.18 E 1,873,435.99	
M2-228	N 440,540.66 E 1,873,442.22	
M2-237	N 442,962.56 E 1,873,702.88	
M2-239	N 442,649.10 E 1,873,970.30	
M2-241	N 440,864.96 E 1,874,187.06	
M3-1	N 440,143.37 E 1,873,893.21	
M3-3	N 439,869.17 E 1,873,533.04	
M3-5	N 439,592.78 E 1,873,557.45	
M3-6	N 439,346.46 E 1,873,335.77	
M3-7	N 439,406.21 E 1,873,888.11	
M3-9	N 439,253.12 E 1,874,185.28	
M3-8	N 439,069.67 E 1,873,260.37	
M3-11	N 438,951.47 E 1,874,185.28	
M3-13	N 438,471.19 E 1,874,402.43	
M3-12A	N 437,898.22 E 1,874,329.57	
M3-15	N 438,233.07 E 1,874,659.51	
M3-17	N 438,021.87 E 1,874,933.51	
M3-17A	N 437,901.92 E 1,874,987.88	

PARCEL NO.	GRANTOR	RECORDED DATA
3-2605-IA Units A, B, & C	Dept. of Water Resources to City of Los Angeles	GD Book D7185, Page 784 7-30-76
3-2605-II	City of Los Angeles	ED Book D7136, Page 692 6-25-76
3-2605-I	Ted Eltopoulos, et al	GD Book D4144, Page 276 9-26-68
3-2605-IV		
3-698-I	James A. Hunter, et al	GD Book D4478, Page 731 8-27-69
3-698-II		
3-698-III		
3-697	Healy Enterprises, Inc.	GD Book D4325, Page 829 4-2-69

ABBREVIATIONS	
DED = Director's Easement Deed	OC = Outclaim
FDC = Final Order of Condemnation	GD = Grant Deed
DD = Director's Deed	ED = Easement Deed
* Mineral Exception	

LEGEND	
Acquisition Line	---
Easement Line	---
Section Corner - Set	⊙
Section Corner - Found	⊙
Section Corner - Computed	⊙
D.W.R. Mon. 1/2" Pipe W/Plug	⊙
D.W.R. Mon. 1/2" Pipe W/B.C.	⊙
Found Mon. As Described	⊙

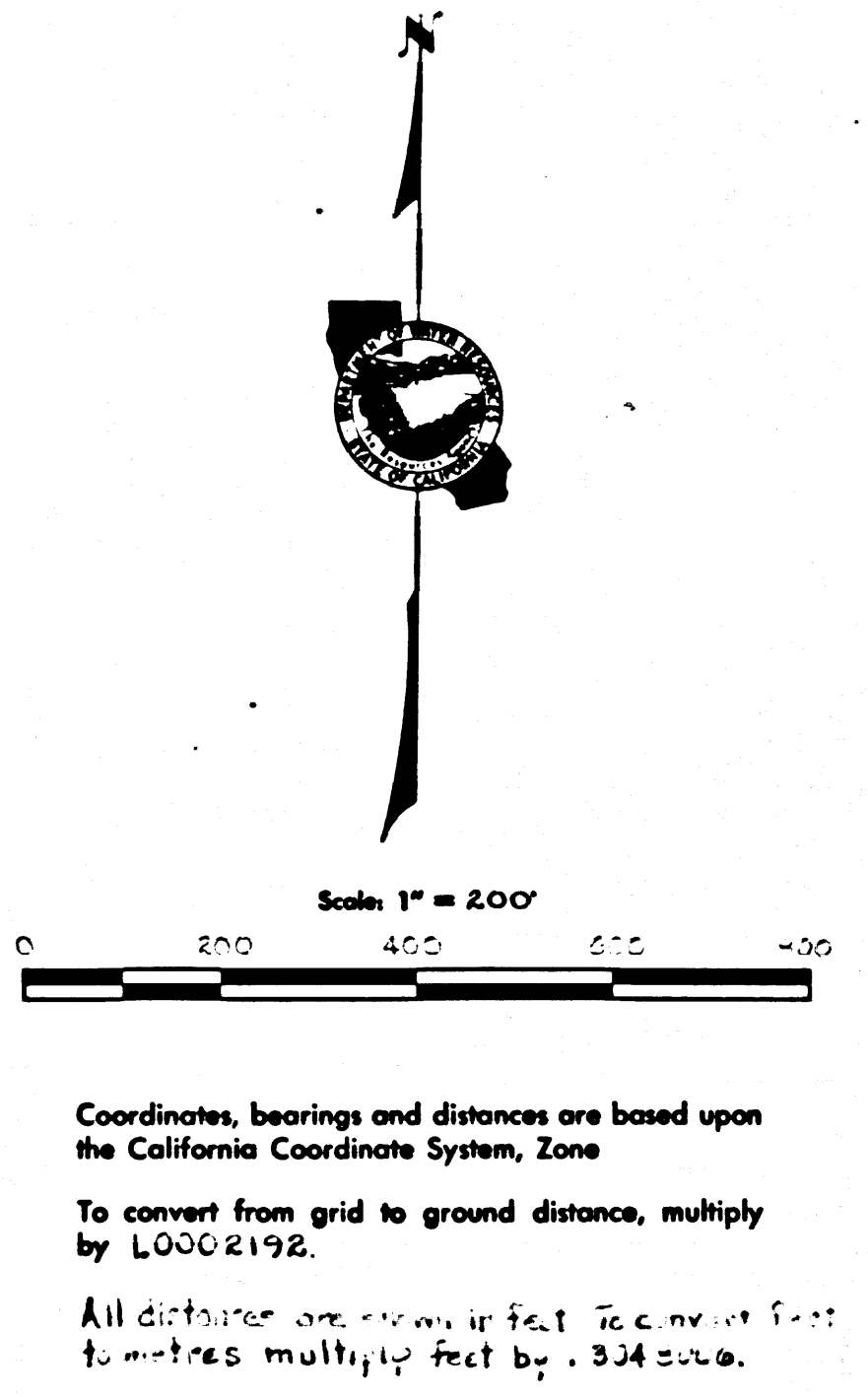

DESIGNED BY <i>[Signature]</i>	COMPILED BY <i>[Signature]</i>	SUBMITTED FOR APPROVAL <i>[Signature]</i>
CHECKED BY <i>[Signature]</i>	APPROVED <i>[Signature]</i>	

STATE OF CALIFORNIA  
DEPARTMENT OF WATER RESOURCES  
DIVISION OF LAND & RIGHT OF WAY

RIGHT OF WAY MAP

DRAWING NO.  
19-37-2

F.M. 21740-11

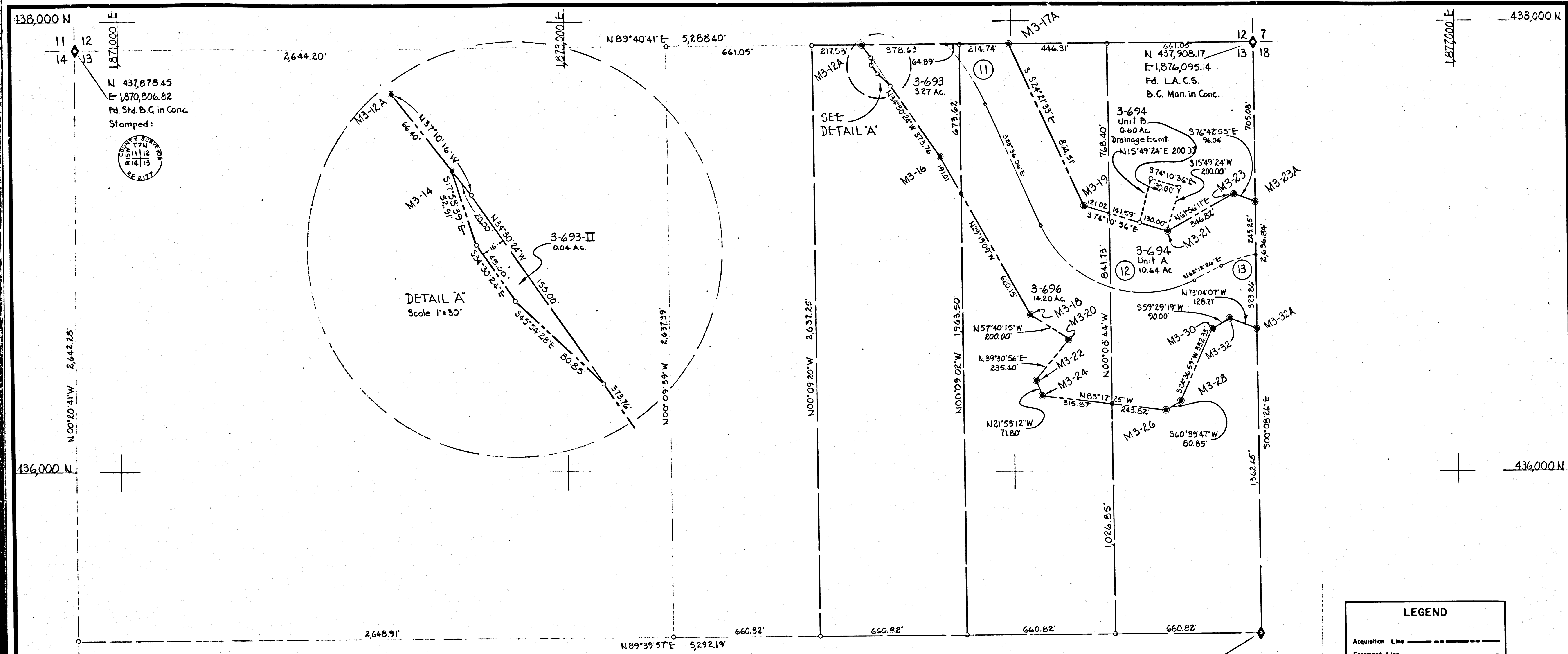

N 00°20'41"W 2,642.25'  
 N 437,878.45  
 E 1,870,806.82  
 Pd. L.A.C.S. in Conc.  
 Stamped:

DETAIL A  
 Scale 1"=30'

LEGEND	
Acquisition Line	-----
Easement Line	- - - - -
Section Corner - Set	⊙
Section Corner - Found	⊙
Section Corner - Computed	⊙
D.W.R. Mon. 1/2" I. Pipe W/Plug	⊙
D.W.R. Mon. 1/2" I. Pipe W/B.C.	⊙
Found Mon. As Described	⊙

N 435,271.34  
 E 1,876,101.61  
 Pd. L.A.C.S. B.C.  
 Mon. in Conc.

PARCEL NO.	GRANTOR	RECORDED DATA
3-693	C. Menzies Clark	F.O.C. Book D4920, Page 26 12-17-70
3-693-II	C. Menzies Clark, et ux	G/D Book D5254, Page 952 11-12-71
3-694	C. Menzies Clark	F.O.C. Book D4920, Page 26 12-17-70
3-696	Hillard Lee Long, et al	F.O.C. Book D4920, Page 26 12-17-70

ABBREVIATIONS  
 DED = Director's Easement Deed  
 FOC = Final Order of Condemnation  
 G/D = Grant Deed  
 O/C = Outclaim  
 G/D = Grant Deed  
 E/D = Easement Deed

CENTER LINE DATA			
CURVE NO.	CURVE DATA	STATION	P.I. COORDINATES
11	Δ = 18°38'53" R = 1000.00' L = 335.47'	P.O.C. 1007+91.39 E.C. 1011+16.86	N 437,890.00 E 1,874,770.00
12	Δ = 94°11'28" R = 500.00' L = 821.97'	B.C. 1017+12.06 E.C. 1025+34.03	N 436,590.00 E 1,875,338.00
13	Δ = 19°30'44" R = 500.00' L = 170.28'	B.C. 1026+72.42 P.O.C. 1028+42.70	N 437,028.00 E 1,876,169.00

D.W.R. MONUMENT	R.O.W. MONUMENT
M3-12A	N 437,890.22 E 1,874,329.57
M3-14	N 437,829.40 E 1,874,381.76
M3-16	N 437,933.67 E 1,874,681.30
M3-17A	N 437,901.92 E 1,874,967.88
M3-18	N 436,886.42 E 1,875,078.50
M3-19	N 437,169.06 E 1,875,319.63
M3-20	N 436,579.46 E 1,875,547.50
M3-21	N 437,062.01 E 1,875,697.35
M3-22	N 436,397.86 E 1,875,997.72
M3-23	N 437,225.17 E 1,876,003.39
M3-23A	N 437,203.09 E 1,876,096.86
M3-24	N 436,337.24 E 1,875,124.49
M3-26	N 436,265.84 E 1,875,680.34
M3-28	N 436,305.45 E 1,875,750.82
M3-30	N 436,625.78 E 1,875,897.59
M3-32	N 436,671.48 E 1,875,975.13
M3-32A	N 436,634.01 E 1,876,098.22

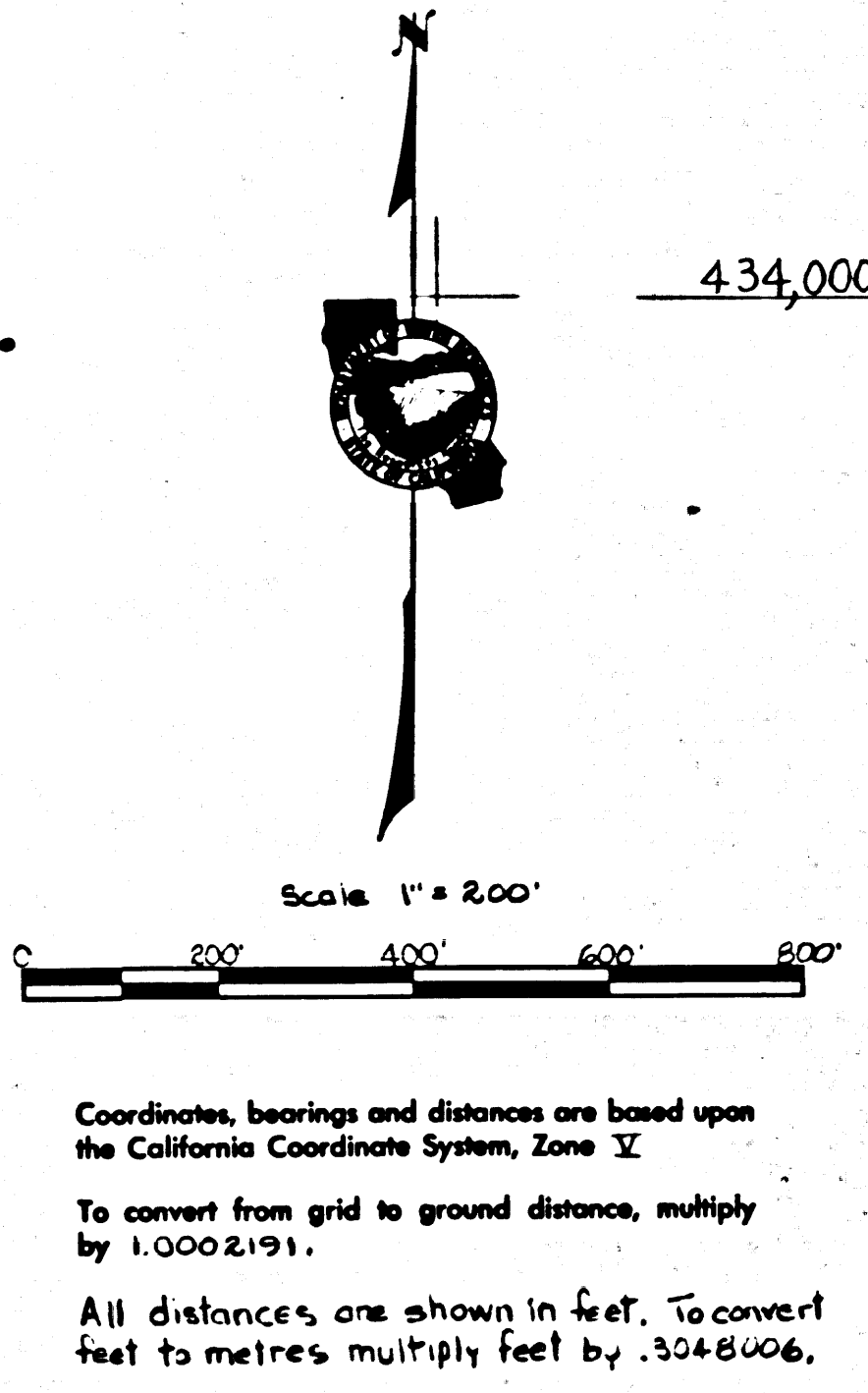

434,000 N  
 14 13  
 23 24  
 1,871,000 E

434,000 N  
 13 18  
 24 19  
 1,872,000 E

SECTION 13, T.7N., R.15W., S.B.M., LOS ANGELES COUNTY

DESIGNED BY: [Signature]  
 CHECKED BY: [Signature]  
 SUBMITTED FOR APPROVAL: [Signature]  
 APPROVED: [Signature]

STATE OF CALIFORNIA  
 THE RESOURCES AGENCY  
 DEPARTMENT OF WATER RESOURCES  
 DIVISION OF LAND & RIGHT OF WAY

RIGHT OF WAY MAP

DRAWING NO.  
 19-38

FM 21740-12

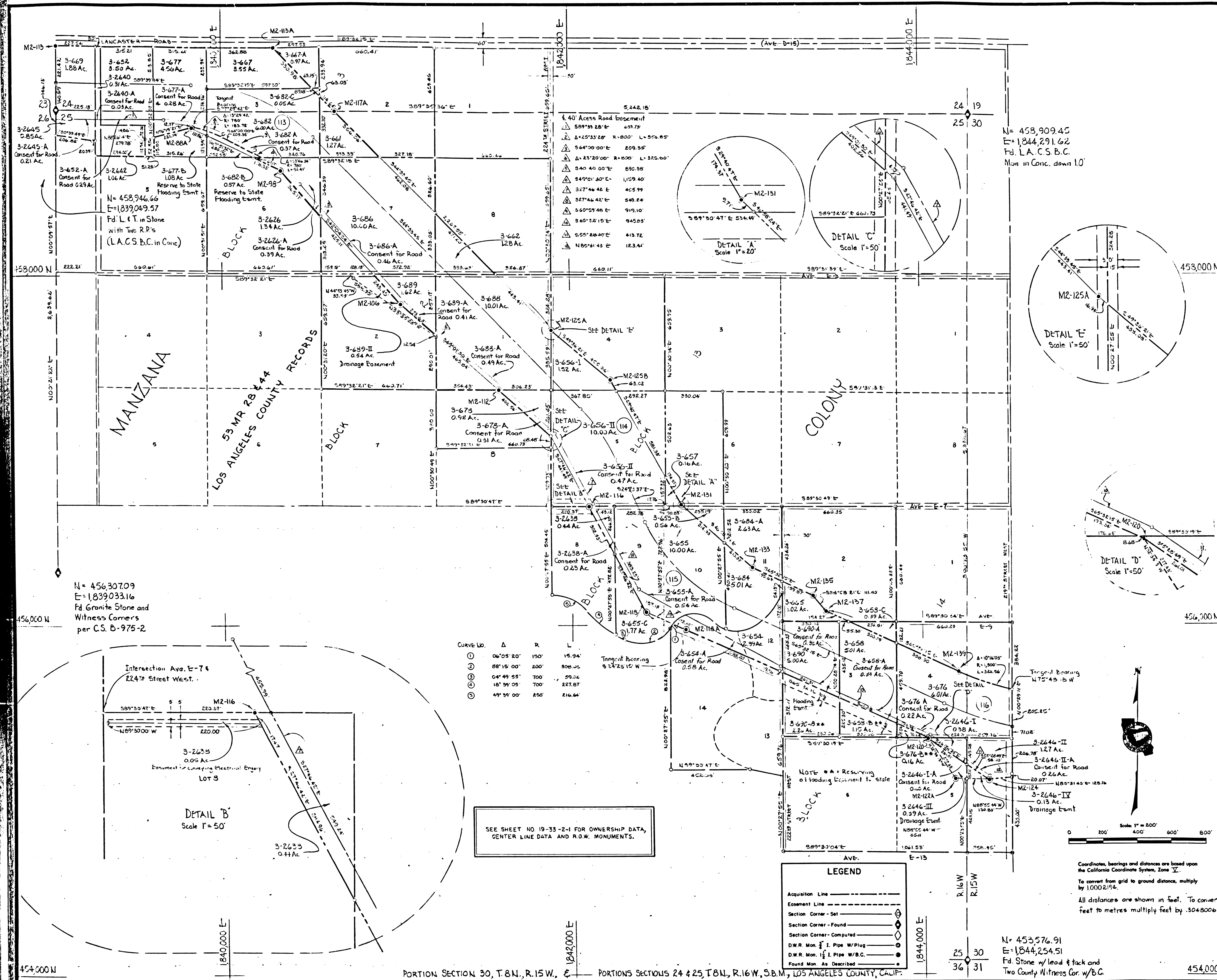

N= 458,909.45  
 E= 1844,291.62  
 Fd. L.A. C.S.B.C.  
 Mon in Conc. down 1.0'

N= 456,307.09  
 E= 1839,033.16  
 Fd Granite Stone and  
 Witness Corners  
 per C.S. D-975-2

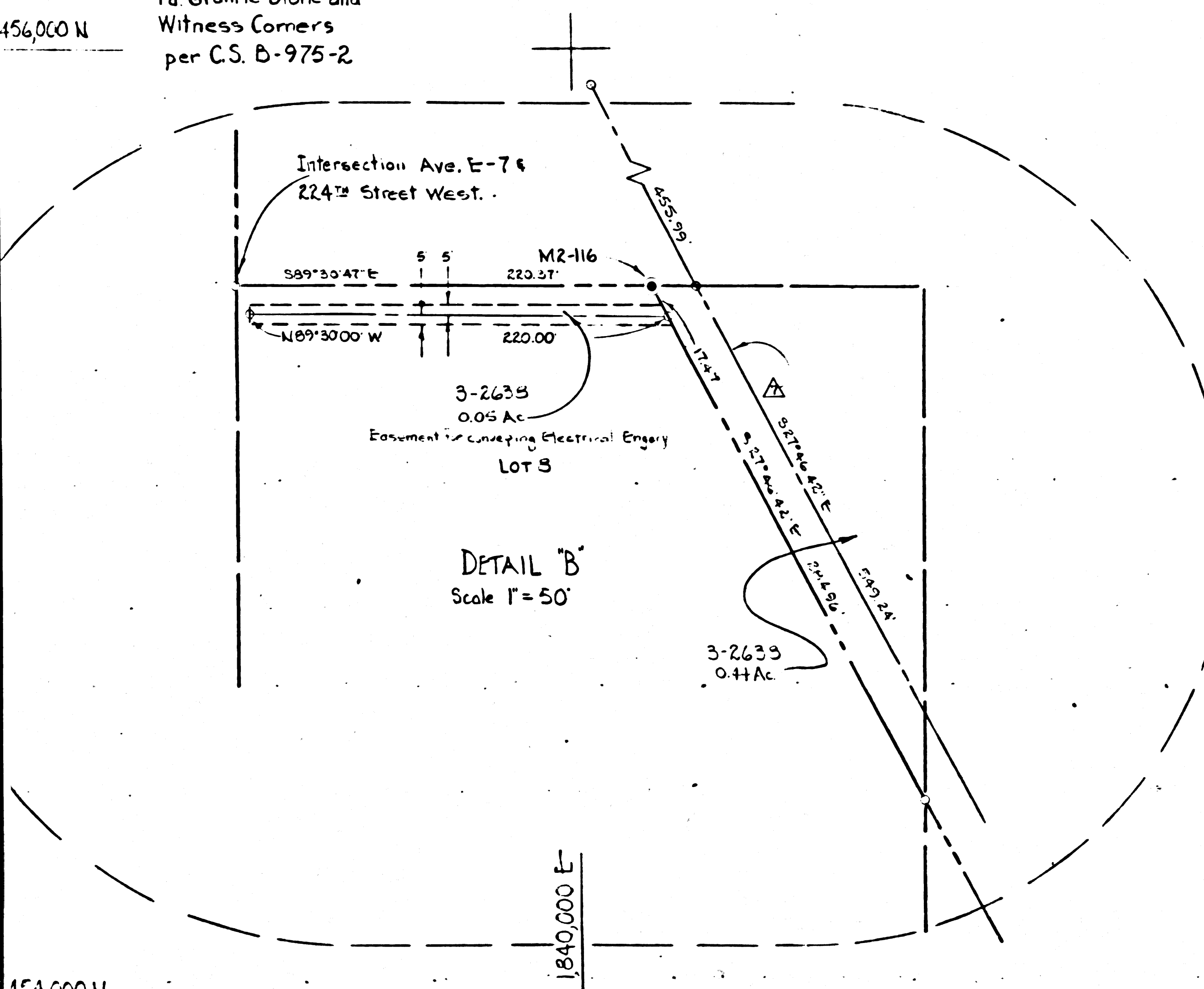

CURVE NO.	Δ	R	L	Tangent Bearing
①	06°05'20"	150'	15.94'	93°24'15" W
②	88°15'00"	200'	506.25'	
③	04°49'55"	700'	59.24'	
④	18°39'05"	700'	227.87'	
⑤	49°59'00"	250'	216.64'	

SEE SHEET NO 19-33-2-1 FOR OWNERSHIP DATA,  
 CENTER LINE DATA AND R.O.W. MONUMENTS.

**LEGEND**

Acquisition Line	—
Easement Line	- - -
Section Corner - Set	⊙
Section Corner - Found	⊙
Section Corner - Computed	⊙
D.W.R. Mon. 1" I. Pipe w/ Plug	⊙
D.W.R. Mon. 1 1/2" I. Pipe w/ B.C.	⊙
Found Mon. As Described	⊙

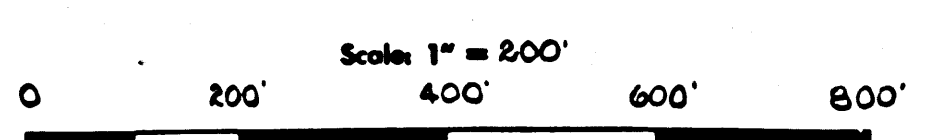

Coordinates, bearings and distances are based upon  
 the California Coordinate System, Zone V.  
 To convert from grid to ground distances, multiply  
 by 1.0002154.  
 All distances are shown in feet. To convert  
 feet to metres multiply feet by .3048006.

PORTION SECTION 30, T.8N., R.15W., E. PORTIONS SECTIONS 24 & 25 T.8N., R.16W., S.B.M., LOS ANGELES COUNTY, CALIF.

DRAWN BY: J. B. Anderson  
 CHECKED BY: J. B. Anderson  
 APPROVED BY: J. B. Anderson  
 DATE: 1-12-78

STATE OF CALIFORNIA  
 THE RESOURCES AGENCY  
 DEPARTMENT OF WATER RESOURCES  
 DIVISION OF LAND & RIGHT OF WAY

**RIGHT OF WAY MAP**

DRAWING NO.  
**19-33-2**

N= 453,576.91  
 E= 1844,254.51  
 Fd. Stone w/ lead & tack and  
 Two County Witness Cor w/B.C.

FM 21740-13

3-652	Walter V. Voss, et ux	GD Book D3658, Page 361 6-1-67 Los Angeles Co.
3-654	Robert J. Beaumont	GD Book D3540, Page 555 1-25-67 Los Angeles Co.
*3-655	Kyle Z. Grainer, Jr., et al	GD Book D3836, Page 58 11-21-67 Los Angeles Co.
3-656-I	Louise E. Sherwin, et al	GD Recorded as Instrument No. 627244 on 6-15-77 Los Angeles Co.
3-656-II	William C. Cartier, et ux	GD Book D7079, Page 732 5-14-76 Los Angeles Co.
3-657	Nancy May Erstad, et al	GD Book D3571, Page 778 3-2-67 Los Angeles Co.
3-658	Edward H. Dinkelaker, et ux	GD Book D3476, Page 322 11-9-66 Los Angeles Co.
3-661 3-662	Louise E. Sherwin, et al	GD Recorded as Instrument No. 627244 on 6-15-77 Los Angeles Co.
3-665	County of Los Angeles	FDC Book D4029, Page 102 6-11-68 Los Angeles Co.
3-667	Jennie L. Brooks, et al	GD Book D3586, Page 525 3-17-67 Los Angeles Co.
3-669	Arthur Ripley	GD Book D4229, Page 848 12-20-68 Los Angeles Co.
3-676	County of Los Angeles	FDC Book D4029, Page 102 6-11-68 Los Angeles Co.
3-677	Myron G. Mueller, et ux	GD Book D3590, Page 489 3-22-67 Los Angeles Co.
3-678	Dorothy Pierce Rickel	GD Book D3586, Page 522 3-17-67 Los Angeles Co.
3-682	Jennie L. Brooks, et al	GD Book 3586, Page 515 3-17-67 Los Angeles Co.
3-684	Harold J. Ostley, Tax Collector of County of Los Angeles	Tax Deed Book D4111 Page 760 8-26-68 Los Angeles Co.
3-688 3-689 3-689-II	Louise E. Sherwin, et al	GD Recorded as Instrument No. 627244 on 6-15-77 Los Angeles Co.
3-690	Lillian G. Hirsch, & widow and Arthur Ripley	GD Book D3808, Page 528 10-25-67 Los Angeles Co.
3-2626	William V. Rickel, et ux	GD Book D3550, Page 318 2-6-67 Los Angeles Co.
3-2638	Estate of Edward S. Kriesmann, deceased, et al	GD Book D4180, Page 182 10-31-68 Los Angeles Co.
3-2640	Walter V. Voss, et ux	GD Book D3698, Page 518 7-11-67 Los Angeles Co.
3-2642	Louise E. Sherwin, et al	GD Recorded as Instrument No. 627244 on 6-15-77 Los Angeles Co.
3-2645	Edward Lowmes, et al	FDC Book D4394, Page 516 6-6-69 Los Angeles Co.
3-2646-I	County of Los Angeles	FDC Book D4029, Page 102 6-11-68 Los Angeles Co.
3-2646-II	County of Los Angeles	FDC Book D4029, Page 113 6-11-68 Los Angeles Co.
3-2646-III	County of Los Angeles	FDC Book D4029, Page 99 6-11-68 Los Angeles Co.
3-2646-IV	County of Los Angeles	FDC Book D4029, Page 129 6-11-68 Los Angeles Co.
3-652-A 3-655-II-A 3-677-A 3-678-A 3-682-A 3-686-A 3-688-A 3-689-A 3-2626-A 3-2640-A 3-2645-A	Dept. of Water Resources to the General Public	Consent to Use Land Book M4423, Page 604 7-19-73 Los Angeles Co.
3-654-A 3-655-A 3-658-A 3-676-A 3-690-A 3-2638-A 3-2646-I-A 3-2646-II-A	Dept. of Water Resources to the General Public	Consent to Use Land Book M4423, Page 604 7-19-73 Los Angeles Co.
*3-655-B 3-684-A	Dept. of Water Resources to David Lee	DD Recorded as Instrument No. 4460 on 7-26-74 Los Angeles Co.
*3-655-C	Dept. of Water Resources to Edwin N. Larson	DD Recorded as Instrument No. 4467 on 7-26-74 Los Angeles Co.
*3-658-B *3-667-A *3-676-B *3-677-B *3-682-B *3-682-C	Dept. of Water Resources to Joseph R. Sopher, et ux	DD Recorded as Instrument No. 4458 on 7-26-74 Los Angeles Co.
*3-690-B 3-658-C	Dept. of Water Resources to Sam Kalman	DD Recorded as Instrument No. 3892 on 8-15-74 Los Angeles Co.
PARCEL NO.	GRANTOR	RECORDED DATA

ABBREVIATIONS

DED = Director's Easement Deed  
 FDC = Final Order of Condemnation  
 DD = Director's Deed  
 OC = Quitclaim  
 GD = Grant Deed  
 ED = Easement Deed

\*Mineral Exception

D.M.R.	R.O.W.	MONUMENTS
M2-88A	N	458,842.51 E 1,839,833.42
M2-98	N	458,591.25 E 1,840,345.38
M2-106	N	457,823.85 E 1,841,037.98
M2-112	N	457,338.96 E 1,841,596.28
M2-113	N	459,308.67 E 1,839,050.42
M2-113A	N	459,298.69 E 1,840,301.29
M2-116	N	456,674.72 E 1,842,117.09
M2-117A	N	458,935.23 E 1,840,659.25
M2-118	N	456,068.07 E 1,842,436.64
M2-118A	N	455,972.41 E 1,842,646.90
M2-120	N	455,333.80 E 1,844,050.65
M2-122A	N	455,096.78 E 1,844,265.10
M2-124	N	455,096.33 E 1,844,395.91
M2-125A	N	457,882.98 E 1,841,892.53
M2-1298	N	457,388.11 E 1,842,239.07
M2-131	N	456,676.80 E 1,842,644.46
M2-133	N	456,312.14 E 1,843,035.15
M2-135	N	456,152.50 E 1,843,386.06
M2-137	N	456,065.58 E 1,843,456.37
M2-139	N	455,716.10 E 1,844,224.57

CENTER LINE DATA			
CURVE NO.	CURVE DATA	STATION	P.I. COORDINATES
113	$\Delta = 45^{\circ}05'28''$ R = 1090.00' L = 786.99'	B.C. 534+80.26 E.C. 542+67.25	N = 459,080.00 E = 1,840,250.00
114	$\Delta = 20^{\circ}10'08''$ R = 1090.00' L = 352.00'	B.C. 564+53.26 E.C. 568+05.27	N = 457,100.00 E = 1,842,200.00
115	$\Delta = 41^{\circ}08'38''$ R = 1000.00' L = 718.09'	B.C. 571+56.40 E.C. 579+14.49	N = 456,240.00 E = 1,842,590.00
116	$\Delta = 11^{\circ}39'38''$ R = 2090.00' L = 407.04'	B.C. 592+43.96 P.O.C. 596+51.00	N = 455,180.00 E = 1,844,920.00

LEGEND

- Acquisition Line ————
- Easement Line ————
- Section Corner - Set  $\diamond$
- Section Corner - Found  $\circ$
- Section Corner - Computed  $\square$
- D.W.R. Mon.  $\frac{1}{2}$ " I. Pipe W/Plug  $\circ$
- D.W.R. Mon.  $\frac{1}{2}$ " I. Pipe W/B.C.  $\bullet$
- Found Mon. As Described  $\cdot$

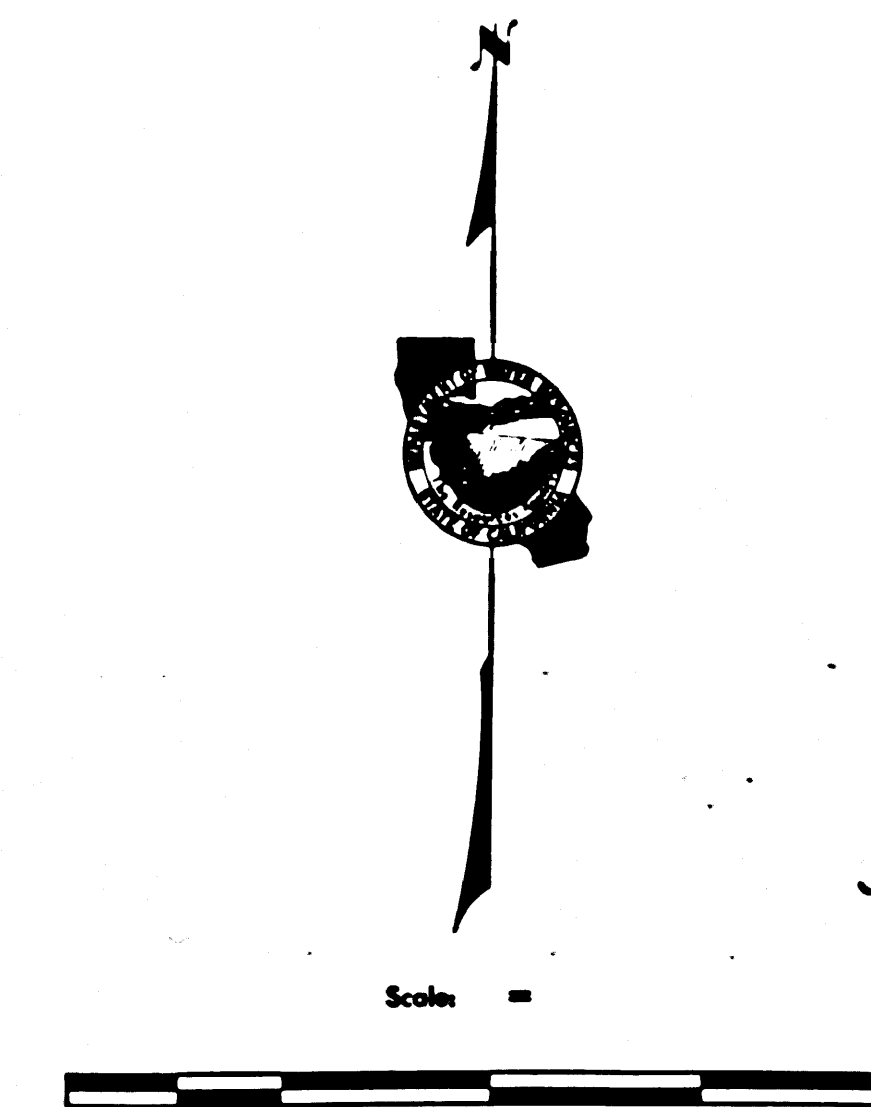

Coordinates, bearings and distances are based upon the California Coordinate System, Zone  
 To convert from grid to ground distance, multiply by  
 All distances are shown in feet. To convert feet to metres multiply feet by 0.3048006.

PORTIONS SECTIONS 24 AND 25, T. 8 N., R. 16 W., S.B.M., LOS ANGELES COUNTY

DESIGNED BY: [Signature]  
 CHECKED BY: [Signature]  
 SUBMITTED FOR APPROVAL: [Signature]  
 APPROVED: [Signature]  
 DATE: 1-18-78

STATE OF CALIFORNIA  
 THE RESOURCES AGENCY  
 DEPARTMENT OF WATER RESOURCES  
 DIVISION OF LAND & RIGHT OF WAY

RIGHT OF WAY MAP

DRAWING NO.  
 19-33-2-1

FM 21740-14

3-2630	William A. White, et ux	GD Book D3696, Page 510 7-11-67 Los Angeles County
3-2656	Peter P. Burger, et al	ED Book D3796, Page 556 10-13-67 Los Angeles County
* 3-3380	Roger P. Herbert, et al	GD Book D4521, Page 198 10-9-59 Los Angeles County
3-660-I-A, * 3-660-IV-A, 3-660-V-A	Department of Water Resources to Joseph R. Spehar, et ux	DD Recorded on 7-26-74 as No. 4458 Los Angeles County
3-660-II-A, * 3-660-III-A, 3-660-VI-A, 3-660-VIII-A, 3-660-XI-A, 3-660-XII-A	Department of Water Resources to Joseph T. Hezels, et ux	DD Recorded on 7-28-74 as No. 4459 Los Angeles County
3-660-IX-A, 3-660-XIII-A, * 3-660-XIV-A, 3-660-XV-A, 3-660-XVI-A	Department of Water Resources to Sam Kalman	DD Recorded on 8-15-74 as No. 3992 Los Angeles County
* 3-660-XA	Department of Water Resources to Byron Joseph Krotosky	DD Recorded on 7-26-74 as No. 4459 Los Angeles County
* 3-660-XIV-A	Department of Water Resources to Gary R. Harrington	DD Recorded on 7-26-74 as No. 4464 Los Angeles County
* 3-660-XII-B	Department of Water Resources to Arthur Schleicher, et ux	DD Recorded on 7-26-74 as No. 4465 Los Angeles County
* 3-660-XXIII-A	Department of Water Resources to Jesse Aptaker	DD Recorded 7-26-74 as No. 4465 Los Angeles County
3-681-I-A, 3-681-II-A, 3-681-III-A, 3-660-XXI-A	Department of Water Resources to General Public	Consent to Use Land, Instrument No. 2469 Book M4423, Page 604 7-19-73 Los Angeles County
* 3-681-II-B Unit I	Department of Water Resources to Rudolph C. Blansburg, et ux	DD Recorded on 7-26-74 as No. 4462 Los Angeles County
* 3-681 Unit III	Evelyn C. Godfrey, et vir	GD Book D3437, Page 664 9-27-66 Los Angeles County
* 3-681 Unit IV	Regina E. Boyce	GC Book D3632, Page 949 5-4-67 Los Angeles County
* 3-681 Unit IV	L. Archie Carson, et ux	GD Book D3632, Page 955 5-4-67 Los Angeles County
* 3-681 Unit II	Darlene R. Godfrey, et ux	GD Book D3437, Page 658 9-27-66 Los Angeles County
* 3-681 Unit I	Peter P. Burger, et al	GD Book D3448, Page 618 10-7-66 Los Angeles County

* 3-660 Unit XXIII	Ants Repnau, et ux	GD Book D3446, Page 318 10-5-66 Los Angeles County
* 3-660 Unit XXII	Charles A. Worinam, et ux	GD Book D3484, Page 390 11-17-66 Los Angeles County
* 3-660 Unit XXI	Lajos J. Hauke, et ux	GD Book D3450, Page 78 10-10-66 Los Angeles County
* 3-660 Unit XX	Celia L. Osborne	GD Book D3447, Page 383 10-6-66 Los Angeles County
* 3-660 Unit XIX & XXIV	Patrick G. Richardson	GD Book D3547, Page 338 2-1-67 Los Angeles County
* 3-660 Unit XXVI	Forrest A. Barber	GD Book D3459, Page 475 10-20-66 Los Angeles County
* 3-660 Unit XXVII	Elsie D. Stove	GD Book D3501, Page 631 12-8-66 Los Angeles County
* 3-660 Unit XXV	Richard Messer, et ux	GD Book D3448, Page 644 10-7-66 Los Angeles County
* 3-660 Unit XV	Fred C. Herbert, et al	GD Book D3779, Page 154 9-26-67 Los Angeles County
* 3-660 Unit XIV	Michael B. Tallia	GD Book D3447, Page 395 10-6-66 Los Angeles County
* 3-660 Unit XIII	William S. Chufo, et al	GD Book D3452, Page 846 10-13-66 Los Angeles County
* 3-660 Unit XII & XVI	Charles C. Devalont, Jr.	G/D Book D3515, Page 498 12-27-66 Los Angeles County
* 3-660 Unit XI	Myrtle H. Gow, et al	G/D Book D3560, Page 807 2-17-67 Los Angeles County
* 3-660 Unit I	David L. Hirbar, et ux	G/D Book D3446, Page 321 10-5-66 Los Angeles County
* 3-660 Unit IX	Berdine F. Spring	G/D Book D3447, Page 389 10-6-66 Los Angeles County
* 3-660 Unit VIII	Richard L. Aylward	G/D Book D3449, Page 962 10-10-66 Los Angeles County
* 3-660 Unit VII	Frank Y. Rodriguez, et ux	G/D Book D3449, Page 967 10-10-66 Los Angeles County
* 3-660 Unit VI	Gerald E. Sether	G/D Book D3445, Page 141 10-4-66 Los Angeles County
* 3-660 Unit V	Candle C. Chavez, Jr., et ux	G/D Book D3424, Page 464 9-13-66 Los Angeles County
* 3-660 Unit IV	Walter D. Hammar	G/D Book D3454, Page 636 10-14-66 Los Angeles County
* 3-660 Unit III	Sigrud Heep	G/D Book D3436, Page 931 9-20-66 Los Angeles County
* 3-660 Unit II & I	Lomond Beshara, et ux	G/D Book D3437, Page 655 9-27-66 Los Angeles County
* 3-660 Unit XVIII	Bernard M. Adolf	G/D Book D3446, Page 315 10-3-66 Los Angeles County
PARCLL NO.	GRANTOR	RECORDED DATA
ABBREVIATIONS		
DED = Director's Easement Deed	Q/C = Quitclaim	
FDC = Final Order of Condemnation	G/D = Grant Deed	
G/D = Director's Deed	E/D = Easement Deed	
*Mineral Exception		

D.W.R. R.O.W. MONUMENTS	N	E
M2-150A	452,405.11	1,854,815.34
M2-152	451,222.13	1,855,235.43
M2-154	451,005.82	1,855,313.74
M2-156	450,631.95	1,855,490.53
M2-156A	450,074.91	1,855,965.56
M2-158	449,856.57	1,856,060.57
M2-160	449,840.34	1,857,946.62
M2-162	449,679.34	1,857,946.62
M2-164	449,626.10	1,858,092.78
M2-164A	448,784.75	1,859,236.17
M2-166	448,458.19	1,859,524.72
M2-166A	448,306.74	1,859,667.29
M2-168	44,131.58	1,860,176.54
M2-171B	45,503.32	1,858,601.19
M2-173	451,56.09	1,855,527.24
M2-175A	450,833.61	1,855,956.06
M2-175B	450,400.02	1,856,444.08
M2-181	450,326.46	1,856,671.16
M2-183	450,329.24	1,857,956.15
M2-183A	450,18.16	1,858,435.52
M2-185	44,924.06	1,858,930.01
M2-187	449,115.81	1,859,610.86
M2-189	448,709.97	1,860,138.31
M2-189A	448,691.93	1,860,174.33

**LEGEND**

Acquisition Line ————

Easement Line ————

Section Corner - Set  $\odot$

Section Corner - Found  $\odot$

Section Corner - Computed  $\odot$

D.W.R. Mon.  $\frac{1}{2}$ " I. Pipe W/Plug  $\odot$

D.W.R. Mon.  $\frac{1}{2}$ " I. Pipe W/B.C.  $\odot$

Found Mon. As Described  $\bullet$

CURVE NO.	CURVE DATA	STATION	P. I. COORDINATES
(121)	$\Delta = 65^{\circ}00'00"$ $R = 1,000.00'$ $L = 1,134.46'$	B.C. 741+08.58 E.C. 752+43.04	N = 450,170.00 E = 1,855,030.00
(122)	$\Delta = 47^{\circ}19'26"$ $R = 1,000.00'$ $L = 825.96'$	B.C. 765+28.32 E.C. 773+54.27	N = 450,120.00 E = 1,858,390.00
(123)	$\Delta = 21^{\circ}55'21"$ $R = 2,000.00'$ $L = 765.24'$	B.C. 784+76.99 E.C. 792+42.23	N = 448,660.00 E = 1,859,680.00

Scale: 1" = 400'

Coordinates, bearings and distances are based upon the California Coordinate System, Zone 7

To convert from grid to ground distance, multiply by 1.0002194.

All distances are shown in feet. To convert feet to metres multiply feet by 0.3048006.

DRAWN BY: <i>[Signature]</i>	CHECKED BY: <i>[Signature]</i>	APPROVED BY: <i>[Signature]</i>
DATE: 3-28-77	DATE: 3-28-77	DATE: 3-28-77

STATE OF CALIFORNIA  
THE RESOURCES AGENCY  
DEPARTMENT OF WATER RESOURCES  
DIVISION OF LAND & RIGHT OF WAY

RIGHT OF WAY MAP

DRAWING NO.  
19-35-2

FM 21740-15