

PARCEL NO.	GRANTOR	RECORDED DATA
3-2597-I-A	DWR TO PAC TELE & TELE CO	DEF BOOK D 5592 PAGE 243
3-2597-II-A	PAC TELE & TELE CO	9-5-72 LOS ANGELES CO
3-2599	YASUDA, DONALD	7/0 BOOK D 5852 PAGE 878 4-18-73 LOS ANGELES CO
3-2598	YASUDA, RICHARD et al	7/0 BOOK D 5852 PAGE 795 4-18-73 LOS ANGELES CO
3-2598	DWR TO PAC TELE & TELE CO	D/C BOOK D 6070 PAGE 972 11-2-73 LOS ANGELES CO
2510 A	DWR TO CUYAMA PIPELINE COMPANY	DD BOOK D 6190 PAGE 791 3-12-74 LOS ANGELES CO
2511 A	CUYAMA PIPELINE COMPANY	
2512 A	CUYAMA PIPELINE COMPANY	
2505 A	CUYAMA PIPELINE COMPANY	
3-2597-II	SANDERLIN, CLAY et al	E/O Book D 5543 Page 392 7-26-72 Los Angeles Co.
3-2597-I	SANDERLIN, CLAY et al	E/O Book D 5543 Page 392 7-26-72 Los Angeles Co.
3-2511	RURENS, DAVID et al	E/O Book D 4164 Page 869 10-16-68 Los Angeles Co.
3-2521	RURENS, DAVID et al	E/O Book D 3531 Page 821 11-16-67 Los Angeles Co.
3-2512	GEN-HOLLY INVESTMENT CORP et al	E/O Book D 3759 Page 743 9-7-67 Los Angeles Co.
3-2505	GEN-HOLLY INVESTMENT CORP et al	E/O Book D 3547 Page 712 5-6-67 Los Angeles Co.
3-2510	MCCOMBS, JESSE et al	E/O Book D 3547 Page 712 5-6-67 Los Angeles Co.

ABBREVIATIONS	DEFINITIONS
D/O - DIRECTOR'S ORDER OF DEED	D/O - GRANT DEED
F/O - FINAL ORDER OF CONDEMNATION	F/O - GRANT DEED
D/O - DIRECTOR'S DEED	E/O - EASEMENT DEED

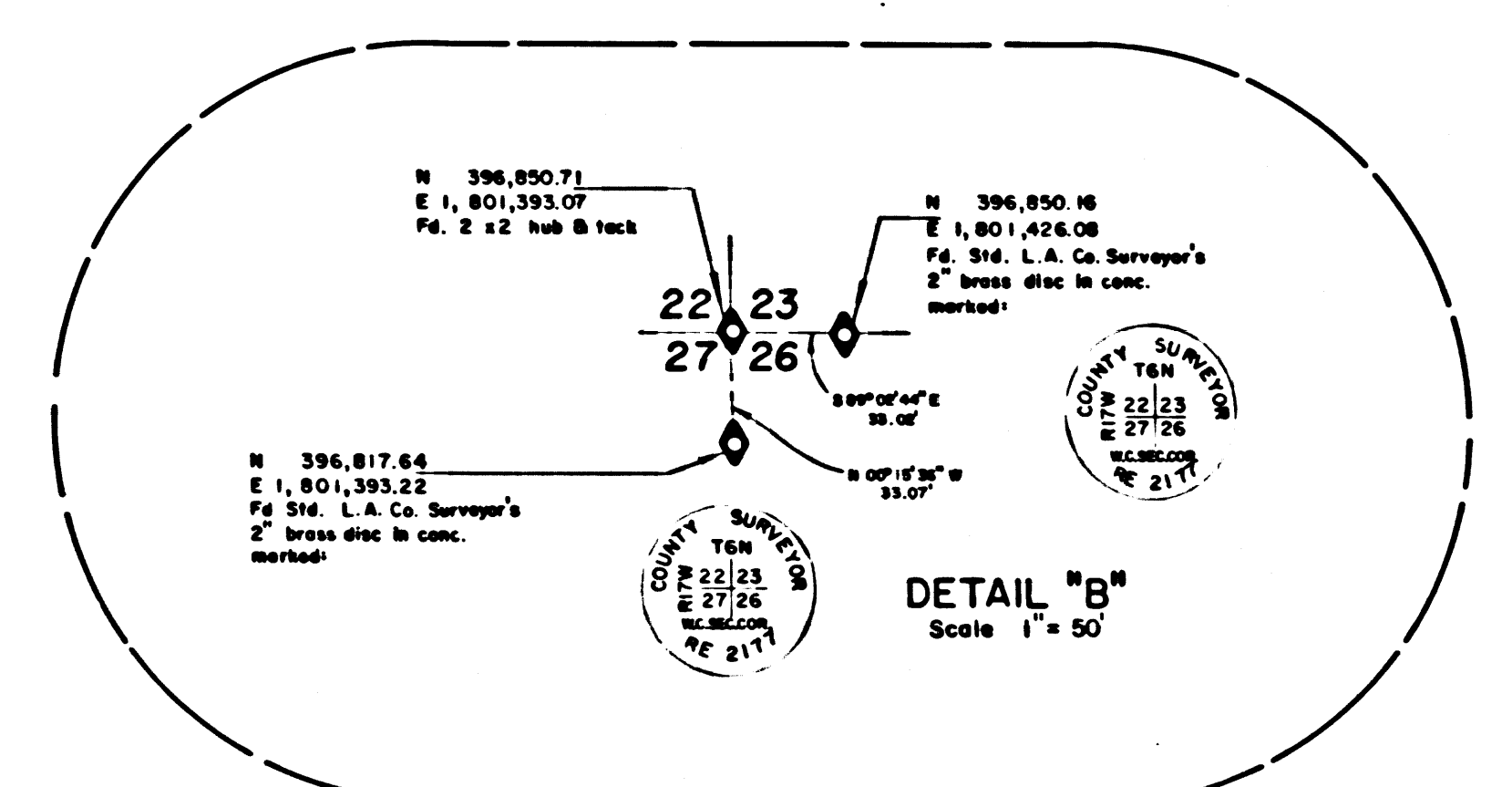
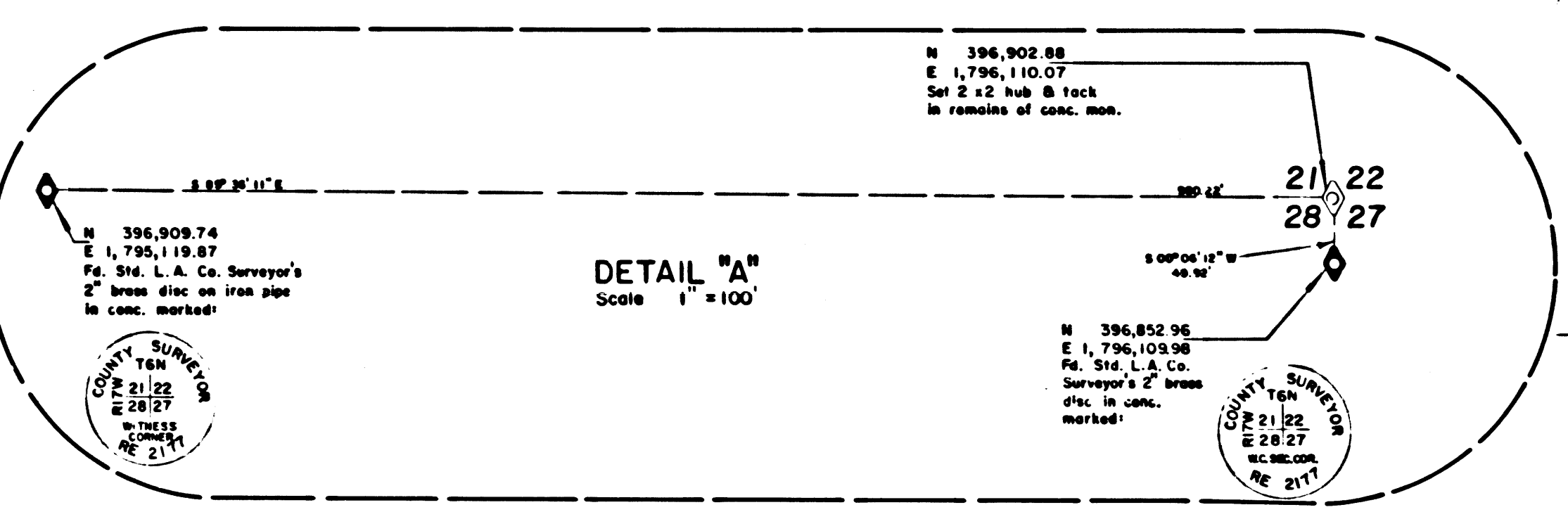

BEARING	DISTANCE	POINT
N 100° 17' 00" E	41.40	1
S 89° 43' 00" W	78.40	2
N 00° 00' 00" E	100.00	3
S 89° 43' 00" W	100.00	4
N 100° 17' 00" E	41.40	5
S 89° 43' 00" W	78.40	6
N 00° 00' 00" E	100.00	7
S 89° 43' 00" W	100.00	8
N 100° 17' 00" E	41.40	9
S 89° 43' 00" W	78.40	10
N 00° 00' 00" E	100.00	11
S 89° 43' 00" W	100.00	12
N 100° 17' 00" E	41.40	13
S 89° 43' 00" W	78.40	14
N 00° 00' 00" E	100.00	15
S 89° 43' 00" W	100.00	16
N 100° 17' 00" E	41.40	17
S 89° 43' 00" W	78.40	18
N 00° 00' 00" E	100.00	19
S 89° 43' 00" W	100.00	20
N 100° 17' 00" E	41.40	21
S 89° 43' 00" W	78.40	22
N 00° 00' 00" E	100.00	23
S 89° 43' 00" W	100.00	24
N 100° 17' 00" E	41.40	25
S 89° 43' 00" W	78.40	26
N 00° 00' 00" E	100.00	27
S 89° 43' 00" W	100.00	28
N 100° 17' 00" E	41.40	29
S 89° 43' 00" W	78.40	30
N 00° 00' 00" E	100.00	31
S 89° 43' 00" W	100.00	32
N 100° 17' 00" E	41.40	33
S 89° 43' 00" W	78.40	34
N 00° 00' 00" E	100.00	35
S 89° 43' 00" W	100.00	36
N 100° 17' 00" E	41.40	37
S 89° 43' 00" W	78.40	38
N 00° 00' 00" E	100.00	39
S 89° 43' 00" W	100.00	40
N 100° 17' 00" E	41.40	41
S 89° 43' 00" W	78.40	42
N 00° 00' 00" E	100.00	43
S 89° 43' 00" W	100.00	44
N 100° 17' 00" E	41.40	45
S 89° 43' 00" W	78.40	46
N 00° 00' 00" E	100.00	47
S 89° 43' 00" W	100.00	48
N 100° 17' 00" E	41.40	49
S 89° 43' 00" W	78.40	50

LEGEND	
Acquisition Line	-----
Easement Line	-----
Section Corner - Set	⊕
Section Corner - Found	⊙
Section Corner - Computed	⊛
DWR. Mon. 1" I Pipe W/Plug	⊕
DWR. Mon. 1" I Pipe W/B.C.	⊙
Found Mon As Described	⊕

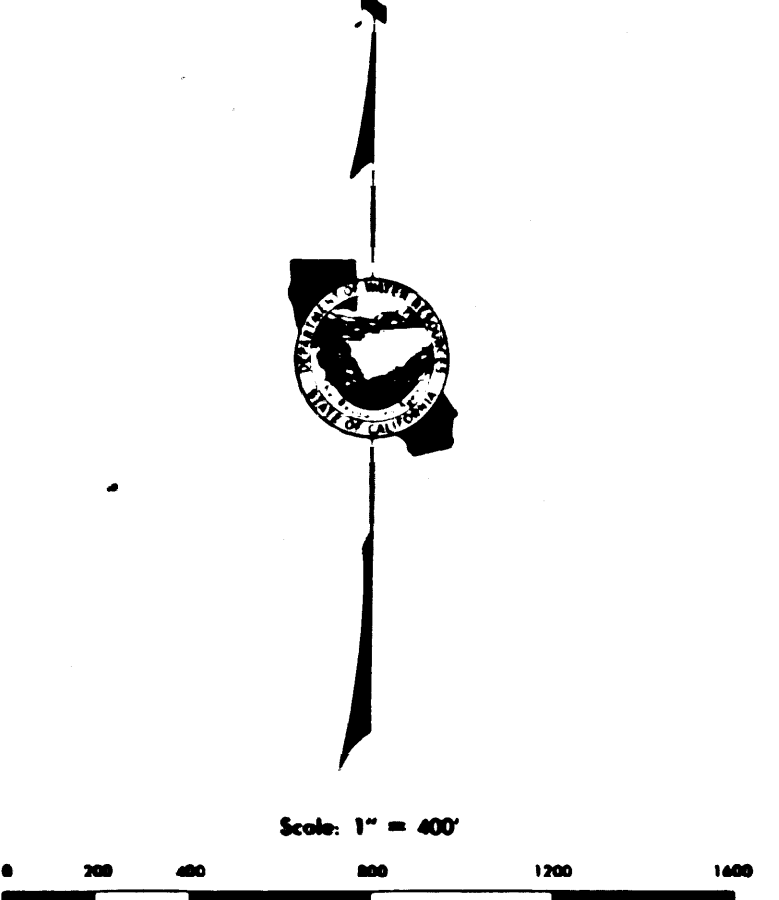

Coordinates, bearings and distances are based upon the California Coordinate System, Zone V.
To convert from grid to ground distance, multiply by 1.000018.
Note: Information in parentheses is that used for the State's acquisition and is of record, but which is no longer valid due to existing conditions.
All distances are shown in feet. To convert feet to metres multiply feet by .3048006.

FM 21742-1

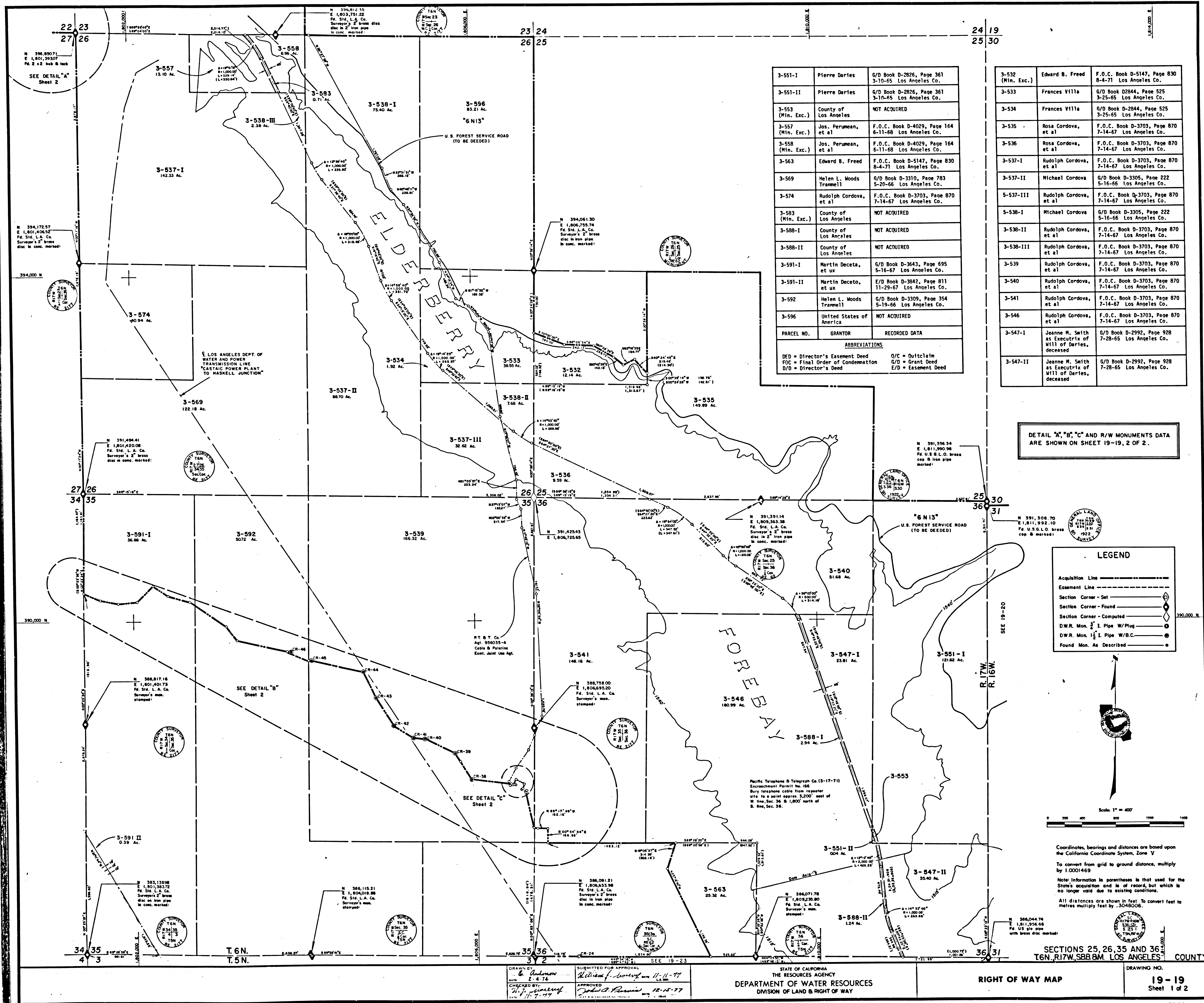

PARCEL NO.	GRANTOR	RECORDED DATA
3-551-I	Pierre Daries	G/D Book D-2826, Page 361 3-10-65 Los Angeles Co.
3-551-II	Pierre Daries	G/D Book D-2826, Page 361 3-10-65 Los Angeles Co.
3-553 (Min. Exc.)	County of Los Angeles	NOT ACQUIRED
3-552 (Min. Exc.)	Jos. Peruman, et al	F.O.C. Book D-4029, Page 164 6-11-68 Los Angeles Co.
3-558 (Min. Exc.)	Jos. Peruman, et al	F.O.C. Book D-4029, Page 164 6-11-68 Los Angeles Co.
3-563	Edward B. Freed	F.O.C. Book D-5147, Page 830 8-4-71 Los Angeles Co.
3-569	Helen L. Woods Trammell	G/D Book D-3310, Page 783 5-20-66 Los Angeles Co.
3-574	Rudolph Cordova, et al	F.O.C. Book D-3703, Page 870 7-14-67 Los Angeles Co.
3-583 (Min. Exc.)	County of Los Angeles	NOT ACQUIRED
3-588-I	County of Los Angeles	NOT ACQUIRED
3-588-II	County of Los Angeles	NOT ACQUIRED
3-591-I	Martin Deceto, et ux	G/D Book D-3643, Page 695 5-16-67 Los Angeles Co.
3-591-II	Martin Deceto, et ux	E/D Book D-3842, Page 811 11-29-67 Los Angeles Co.
3-592	Helen L. Woods Trammell	G/D Book D-3309, Page 354 5-19-66 Los Angeles Co.
3-596	United States of America	NOT ACQUIRED

3-532 (Min. Exc.)	Edward B. Freed	F.O.C. Book D-5147, Page 830 8-4-71 Los Angeles Co.
3-533	Frances Villa	G/D Book D-2844, Page 525 3-25-65 Los Angeles Co.
3-534	Frances Villa	G/D Book D-2844, Page 525 3-25-65 Los Angeles Co.
3-535	Rosa Cordova, et al	F.O.C. Book D-3703, Page 870 7-14-67 Los Angeles Co.
3-536	Rosa Cordova, et al	F.O.C. Book D-3703, Page 870 7-14-67 Los Angeles Co.
3-537-I	Rudolph Cordova, et al	F.O.C. Book D-3703, Page 870 7-14-67 Los Angeles Co.
3-537-II	Michael Cordova	G/D Book D-3305, Page 222 5-16-66 Los Angeles Co.
3-537-III	Rudolph Cordova, et al	F.O.C. Book D-3703, Page 870 7-14-67 Los Angeles Co.
3-538-I	Rudolph Cordova, et al	F.O.C. Book D-3703, Page 870 7-14-67 Los Angeles Co.
3-538-II	Rudolph Cordova, et al	F.O.C. Book D-3703, Page 870 7-14-67 Los Angeles Co.
3-538-III	Rudolph Cordova, et al	F.O.C. Book D-3703, Page 870 7-14-67 Los Angeles Co.
3-539	Rudolph Cordova, et al	F.O.C. Book D-3703, Page 870 7-14-67 Los Angeles Co.
3-540	Rudolph Cordova, et al	F.O.C. Book D-3703, Page 870 7-14-67 Los Angeles Co.
3-541	Rudolph Cordova, et al	F.O.C. Book D-3703, Page 870 7-14-67 Los Angeles Co.
3-546	Rudolph Cordova, et al	F.O.C. Book D-3703, Page 870 7-14-67 Los Angeles Co.
3-547-I	Jeanne M. Seth as Executrix of Will of Daries, deceased	G/D Book D-2992, Page 928 7-28-65 Los Angeles Co.
3-547-II	Jeanne M. Seth as Executrix of Will of Daries, deceased	G/D Book D-2992, Page 928 7-28-65 Los Angeles Co.

DETAIL "A", "B", "C" AND R/W MONUMENTS DATA ARE SHOWN ON SHEET 19-19, 2 OF 2.

LEGEND

- Acquisition Line
- Easement Line
- Section Corner - Set
- Section Corner - Found
- Section Corner - Computed
- D.W.R. Mon. 1" I. Pipe W/Plug
- D.W.R. Mon. 1 1/2" I. Pipe W/B.C.
- Found Mon. As Described

Scale 1" = 400'

Coordinates, bearings and distances are based upon the California Coordinate System, Zone V
To convert from grid to ground distance, multiply by 1.000169
Note: Information in parentheses is that used for the State's acquisition and is of record, but which is no longer valid due to existing conditions.
All distances are shown in feet. To convert feet to metres multiply feet by .3048006

DRAWN BY: *Adrian*
CHECKED BY: *William J. ...*
APPROVED BY: *William J. ...*
DATE: 11-11-77

STATE OF CALIFORNIA
THE RESOURCES AGENCY
DEPARTMENT OF WATER RESOURCES
DIVISION OF LAND & RIGHT OF WAY

RIGHT OF WAY MAP

19-19
Sheet 1 of 2

FM 21742-2

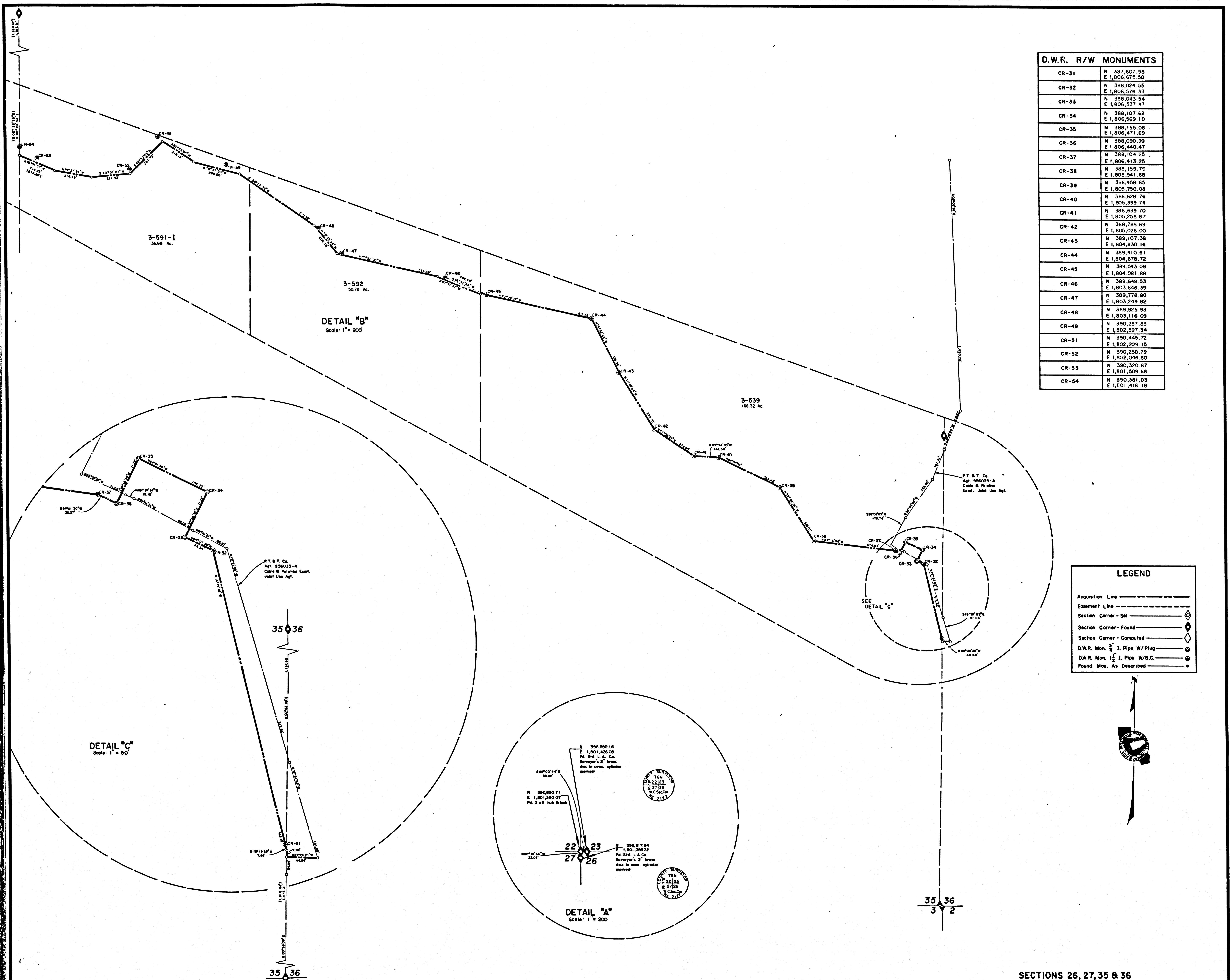

D.W.R. R/W MONUMENTS	
CR-31	N 387,607.98 E 1,806,675.50
CR-32	N 388,024.55 E 1,805,576.35
CR-33	N 388,043.54 E 1,806,337.87
CR-34	N 388,107.62 E 1,806,369.10
CR-35	N 388,155.08 E 1,806,471.69
CR-36	N 388,090.99 E 1,806,540.47
CR-37	N 388,104.25 E 1,806,413.25
CR-38	N 388,159.75 E 1,805,341.88
CR-39	N 388,458.65 E 1,805,750.08
CR-40	N 388,628.76 E 1,805,399.74
CR-41	N 388,639.70 E 1,805,258.67
CR-42	N 388,769.09 E 1,805,028.00
CR-43	N 389,107.38 E 1,804,830.16
CR-44	N 389,410.61 E 1,804,678.72
CR-45	N 389,543.09 E 1,804,581.88
CR-46	N 389,649.53 E 1,803,846.39
CR-47	N 389,776.80 E 1,803,249.82
CR-48	N 389,825.83 E 1,803,116.09
CR-49	N 390,287.83 E 1,802,597.34
CR-51	N 390,445.72 E 1,802,209.15
CR-52	N 390,258.79 E 1,802,046.80
CR-53	N 390,320.87 E 1,801,509.66
CR-54	N 390,381.03 E 1,801,416.18

LEGEND	
Acquisition Line	-----
Easement Line - Gas	-----
Section Corner - Set	⊙
Section Corner - Found	⊙
Section Corner - Computed	⊙
D.W.R. Mon. 1/2" I. Pipe W/Plug	⊙
D.W.R. Mon. 1/2" I. Pipe W/B.C.	⊙
Found Mon. As Described	⊙

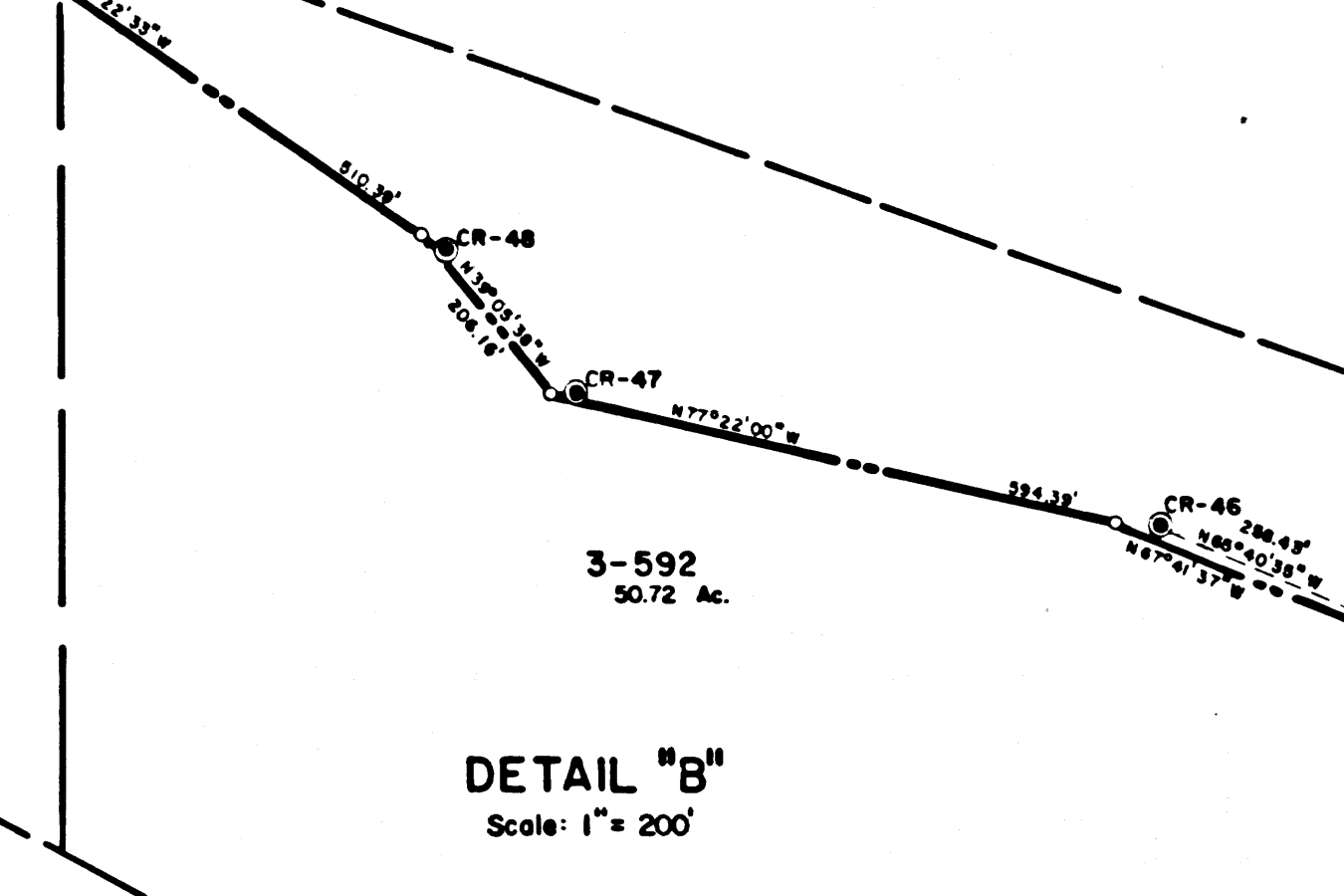
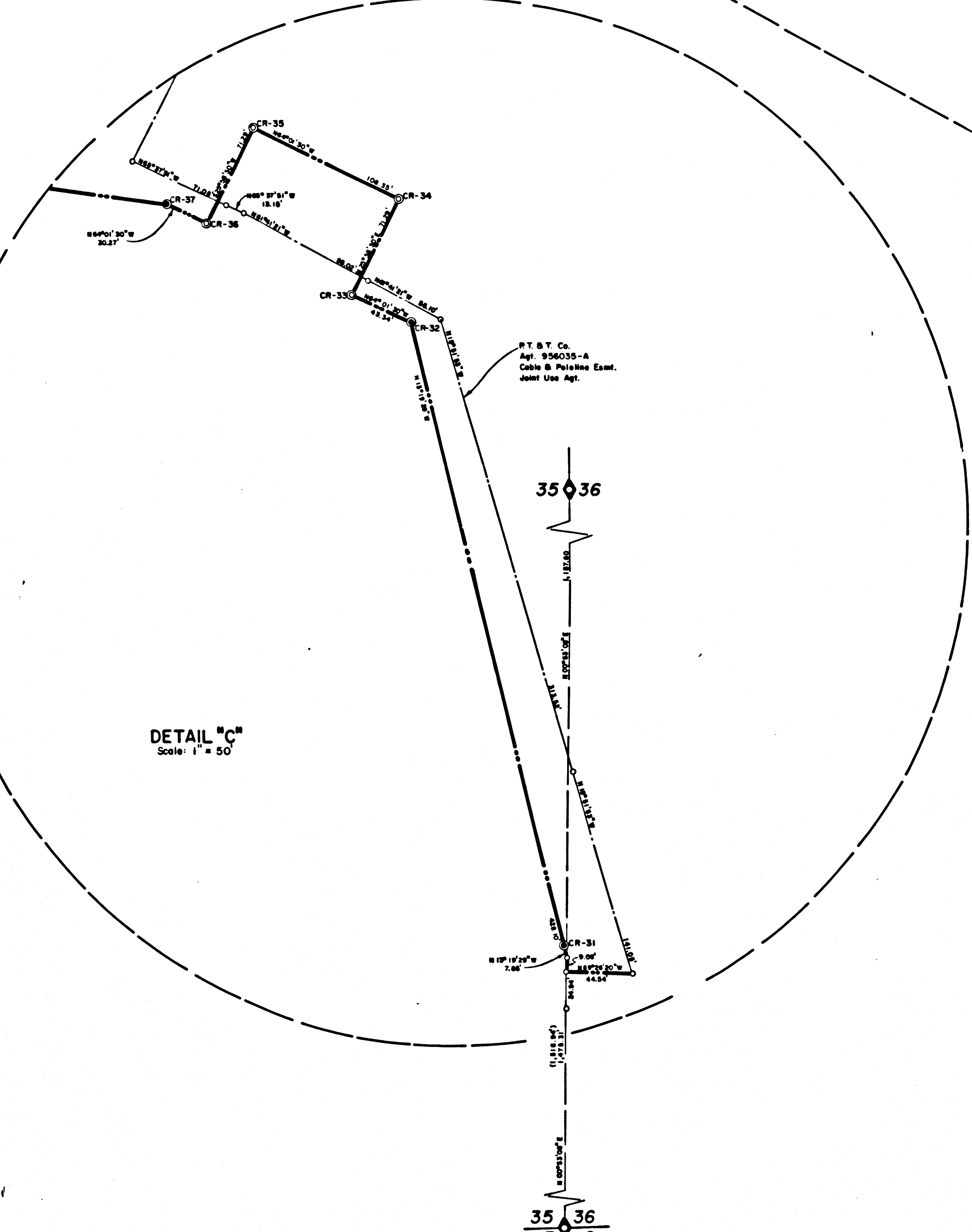
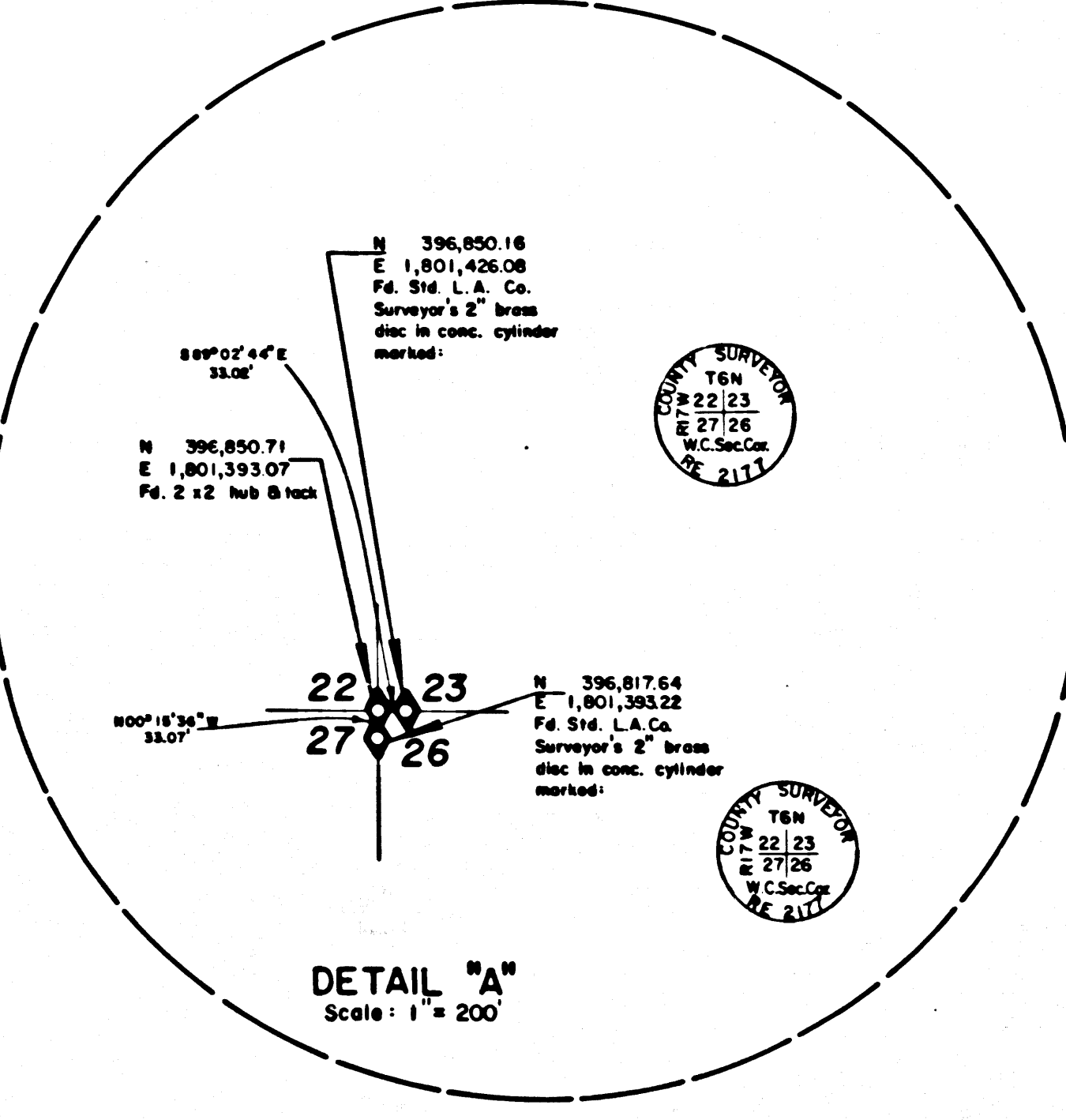

DRAWN BY: *William J. Loring*
 CHECKED BY: *William J. Loring*
 DATE: 11-7-77

SUBMITTED FOR APPROVAL: *William J. Loring* on 11-11-77
 APPROVED: *William J. Loring* on 12-12-77

STATE OF CALIFORNIA
 THE RESOURCES AGENCY
 DEPARTMENT OF WATER RESOURCES
 DIVISION OF LAND & RIGHT OF WAY

SECTIONS 26, 27, 35 & 36
 T6N., R17W., S.B.B.M. LOS ANGELES COUNTY

RIGHT OF WAY MAP

DRAWING NO.
 19-19
 Sheet 2 of 2

EM 21742-3

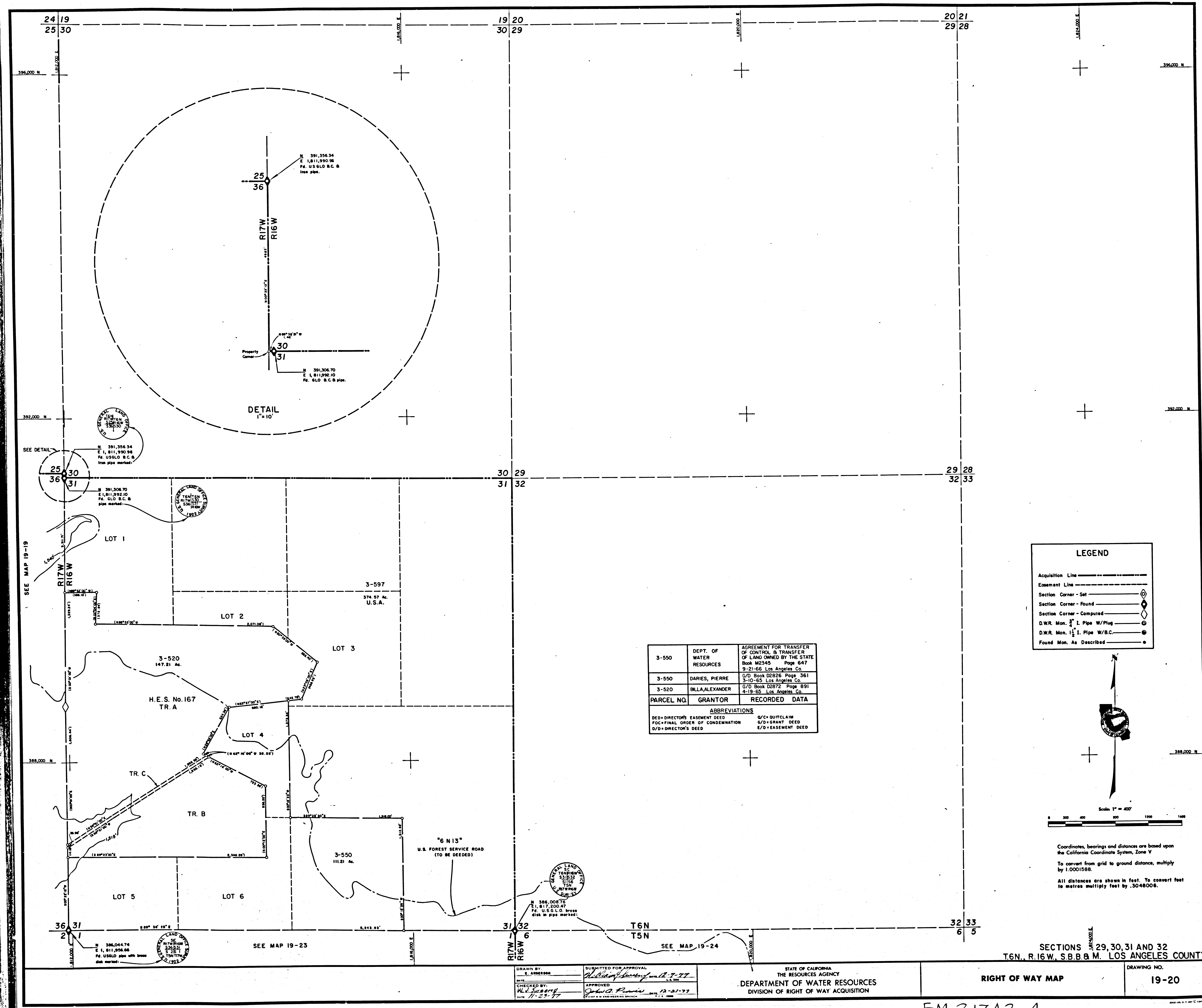

SEE MAP 19-19

SEE MAP 19-23

3-550	DEPT. OF WATER RESOURCES	AGREEMENT FOR TRANSFER OF CONTROL & TRANSFER OF LAND OWNED BY THE STATE Book M245 Page 647 9-21-66 Los Angeles Co.
3-550	DARIES, PIERRE	G/D Book D2826 Page 361 3-10-65 Los Angeles Co.
3-520	BILLA, ALEXANDER	G/D Book D2872 Page 891 4-19-65 Los Angeles Co.
PARCEL NO.	GRANTOR	RECORDED DATA
ABBREVIATIONS		
DED-DIRECTOR'S EASEMENT DEED	Q/C-QUITCLAIM	
FOC-FINAL ORDER OF CONDEMNATION	G/D-GRANT DEED	
D/D-DIRECTOR'S DEED	E/D-EASEMENT DEED	

LEGEND	
Acquisition Line	-----
Easement Line	-----
Section Corner - Set	⊙
Section Corner - Found	⊙
Section Corner - Computed	⊙
D.W.R. Mon. 1" I. Pipe W/Plug	⊙
D.W.R. Mon. 1" I. Pipe W/B.C.	⊙
Found Mon. As Described	⊙

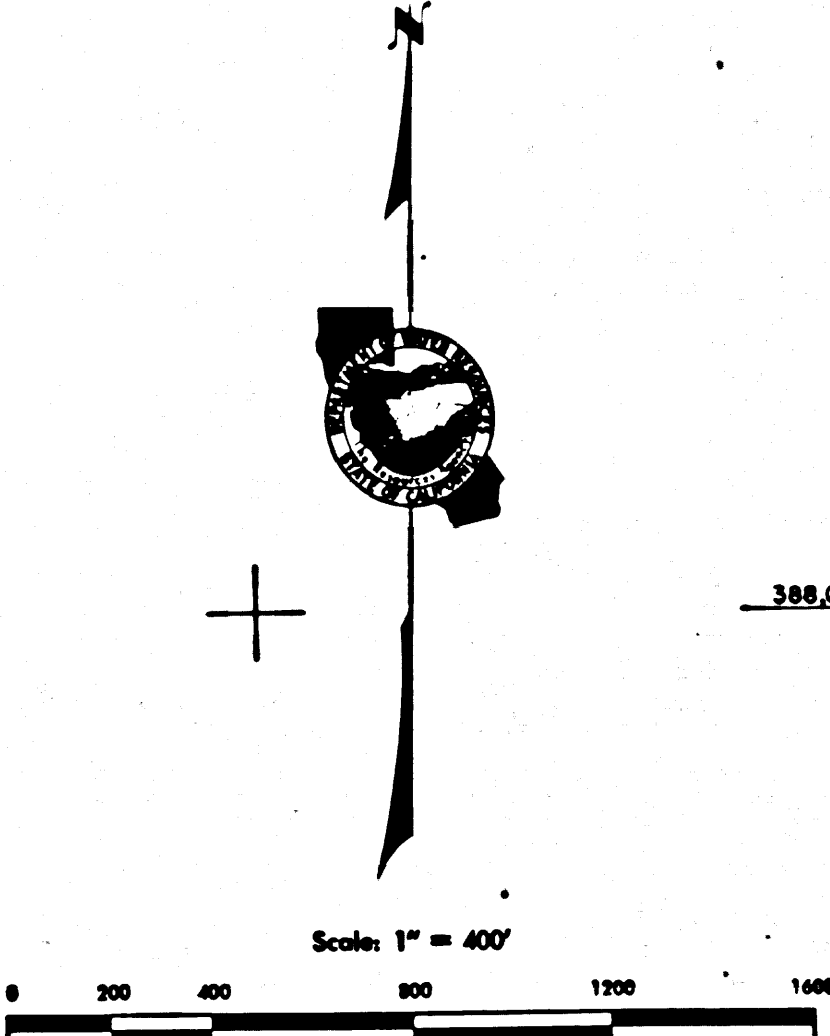

Coordinates, bearings and distances are based upon the California Coordinate System, Zone V
To convert from grid to ground distance, multiply by 1.0001588.
All distances are shown in feet. To convert feet to meters multiply feet by .3048006.

SECTIONS 29, 30, 31 AND 32
T6N, R.16W, S.B.B & M. LOS ANGELES COUNTY

DRAWN BY: E. ARMBRIST
CHECKED BY: H. J. JERRY
APPROVED: J. W. PARRIS
SUBMITTED FOR APPROVAL: William J. Jerry with J-77
DATE: 12-21-77

STATE OF CALIFORNIA
THE RESOURCES AGENCY
DEPARTMENT OF WATER RESOURCES
DIVISION OF RIGHT OF WAY ACQUISITION

RIGHT OF WAY MAP

DRAWING NO.
19-20

FM 21742-4

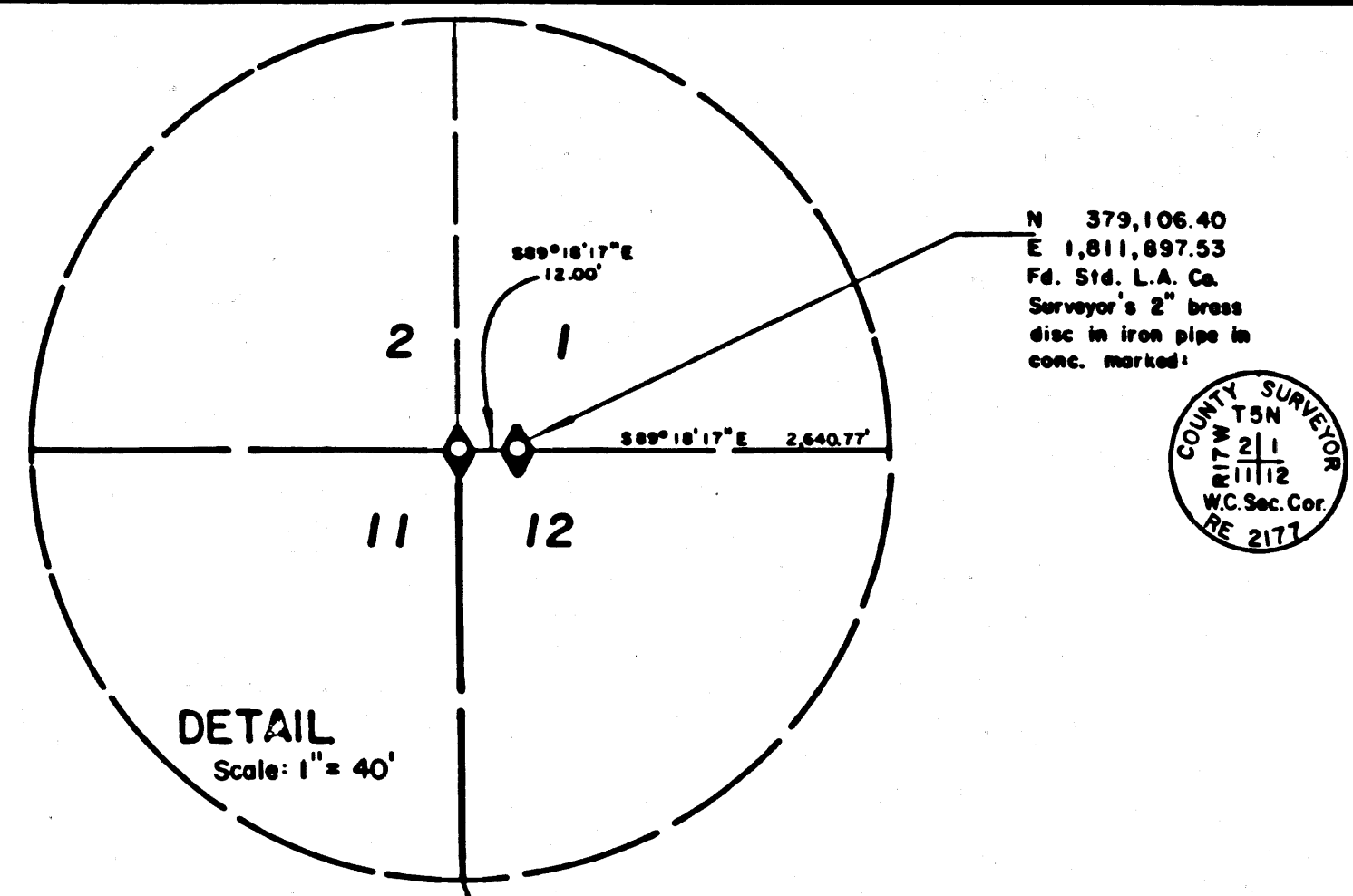
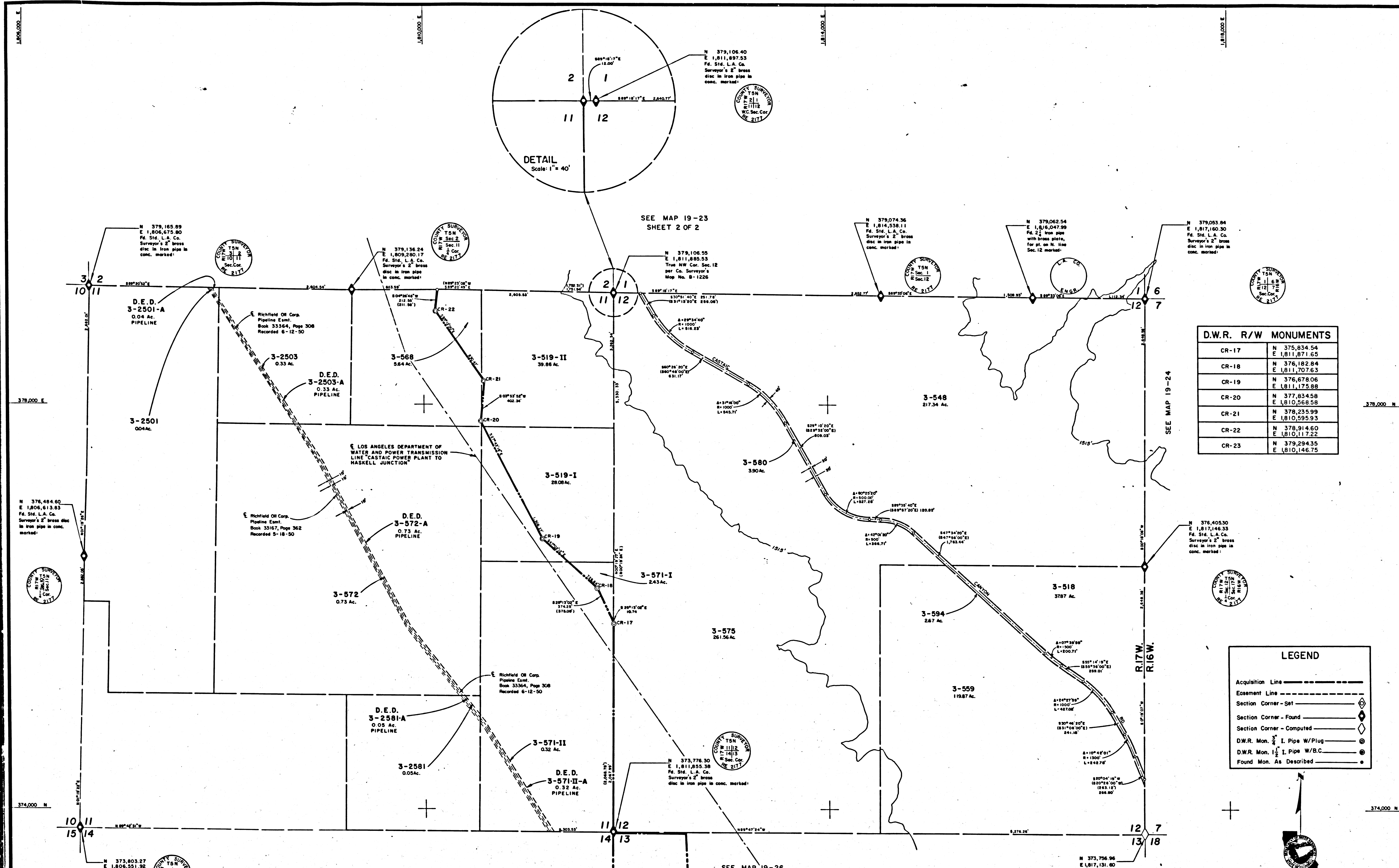

D.W.R. R/W MONUMENTS	
CR-17	N 375,834.54 E 1,811,871.65
CR-18	N 376,182.84 E 1,811,707.63
CR-19	N 376,678.06 E 1,811,175.88
CR-20	N 377,854.58 E 1,810,588.58
CR-21	N 378,235.99 E 1,810,595.93
CR-22	N 378,914.60 E 1,810,117.52
CR-23	N 379,294.35 E 1,810,146.75

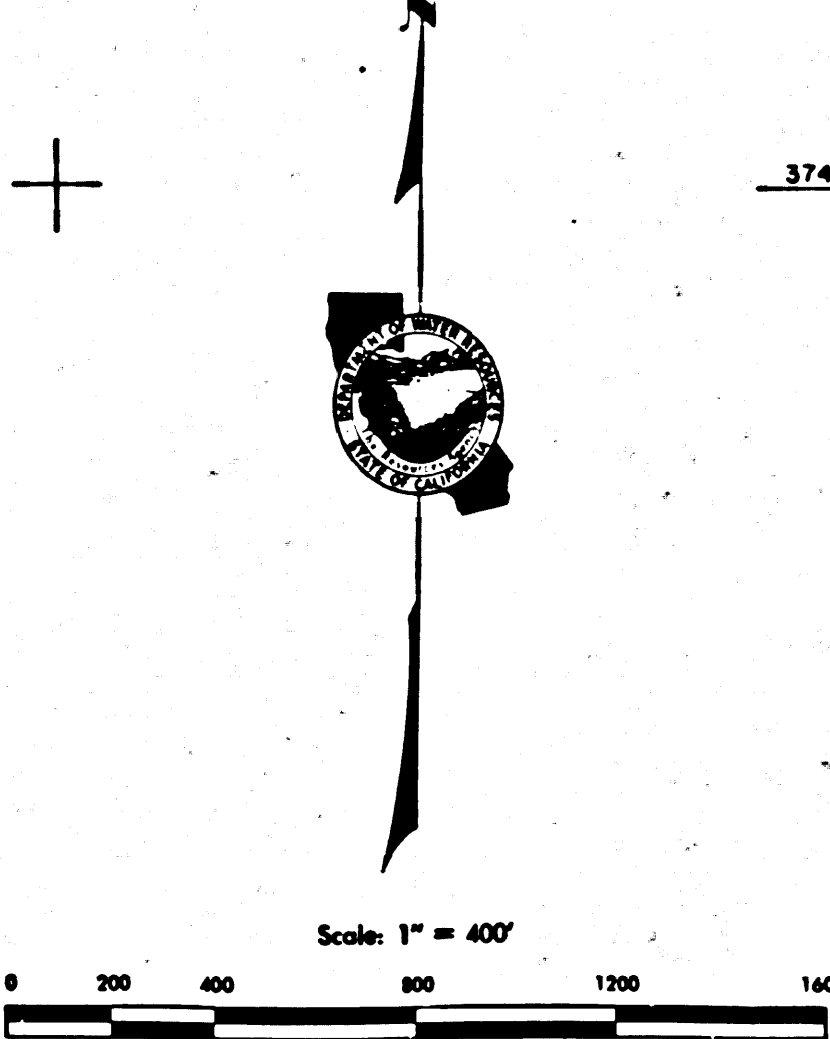
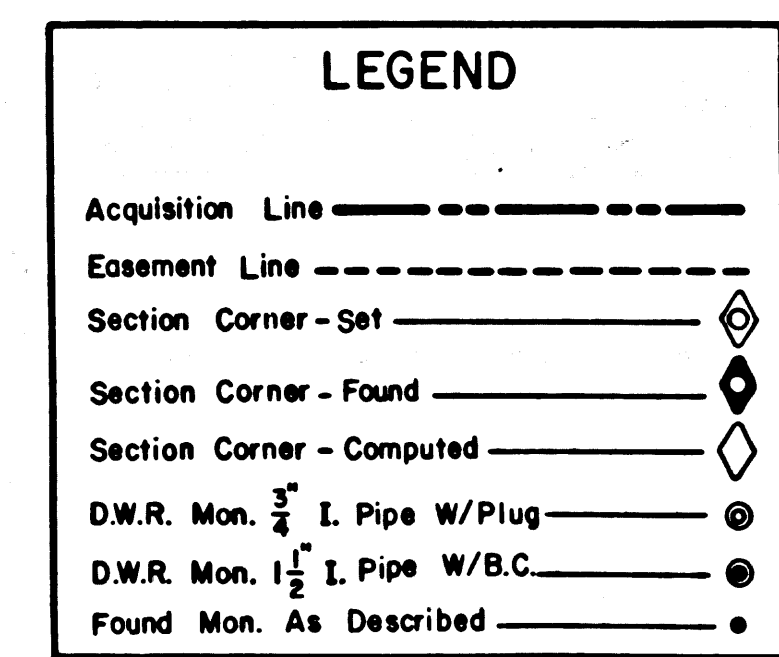

3-559	A. E. Rediger & Sons, Inc.	GD Book D3361, Page 258 7-11-66 Los Angeles Co.
3-559 3-518 3-518 & 3-594	Gen. American Oil Co. of Texas	GD Book D4061, Page 658 7-11-68 Los Angeles Co.
3-518	Earl Ladd, et ux	GD Book D2476, Page 150 5-19-64 Los Angeles Co.
3-519-I	John J. Massa, et al	GD Book D3608, Page 421 4-10-67 Los Angeles Co.
3-519-II & 3-568	Rita E. Furtuch, et al	GD Book D3640, Page 807 7-28-65 Los Angeles Co.
3-548 & 3-575	Marie Daries deceased	GD Book D2992, Page 928 7-28-65 Los Angeles Co.
3-571-I	Rita E. Furtuch, et al	GD Book D3636, Page 955 5-3-67 Los Angeles Co.
3-571-II	Rita E. Furtuch	ED Book D4319, Page 812 3-27-69 Los Angeles Co.
3-572	Castaic Land Investment Co.	ED Book D3952, Page 972 3-25-68 Los Angeles Co.

3-571-II-A	Department of Water Resources to Cuyama Pipeline Co.	DD Book D6190, Page 701 3-5-74 Los Angeles Co.	
3-572-A	The County of Los Angeles	GD Book D7242, Page 615 9-15-76 Los Angeles Co.	
3-2501-A	John J. Massa, et ux	ED Book D4258, Page 977 1-23-69 Los Angeles Co.	
3-2503-A & 3-2581-A	Castaic Capital	ED Book D4319, Page 805 3-27-69 Los Angeles Co.	
PARCEL NO.	GRANTOR	RECORDED DATA	
ABBREVIATIONS			
DED	= Director's Easement Deed	OC	= Quittance
FOC	= Final Order of Condemnation	GD	= Grant Deed
DD	= Director's Deed	ED	= Easement Deed

Coordinates, bearings and distances are based upon the California Coordinate System, Zone V
To convert from grid to ground distance, multiply by 1.000437
Note: Information in parentheses is not used for the State's acquisition and is of record, but which is no longer valid due to existing conditions.
All distances are shown in feet. To convert feet to metres multiply feet by .3048006.

DRAWN BY: [Signature]
CHECKED BY: [Signature]
DATE: 11-16-77

SUBMITTED FOR APPROVAL: [Signature]
DATE: 2-13-74
APPROVED: [Signature]
DATE: 12-18-77

SECTIONS 11 AND 12, T5N, R17W, S.B.M. LOS ANGELES COUNTY

STATE OF CALIFORNIA
THE RESOURCES AGENCY
DEPARTMENT OF WATER RESOURCES
DIVISION OF LAND & RIGHT OF WAY

RIGHT OF WAY MAP
DRAWING NO. 19-23
Sheet 1 of 2

FM 21742-5

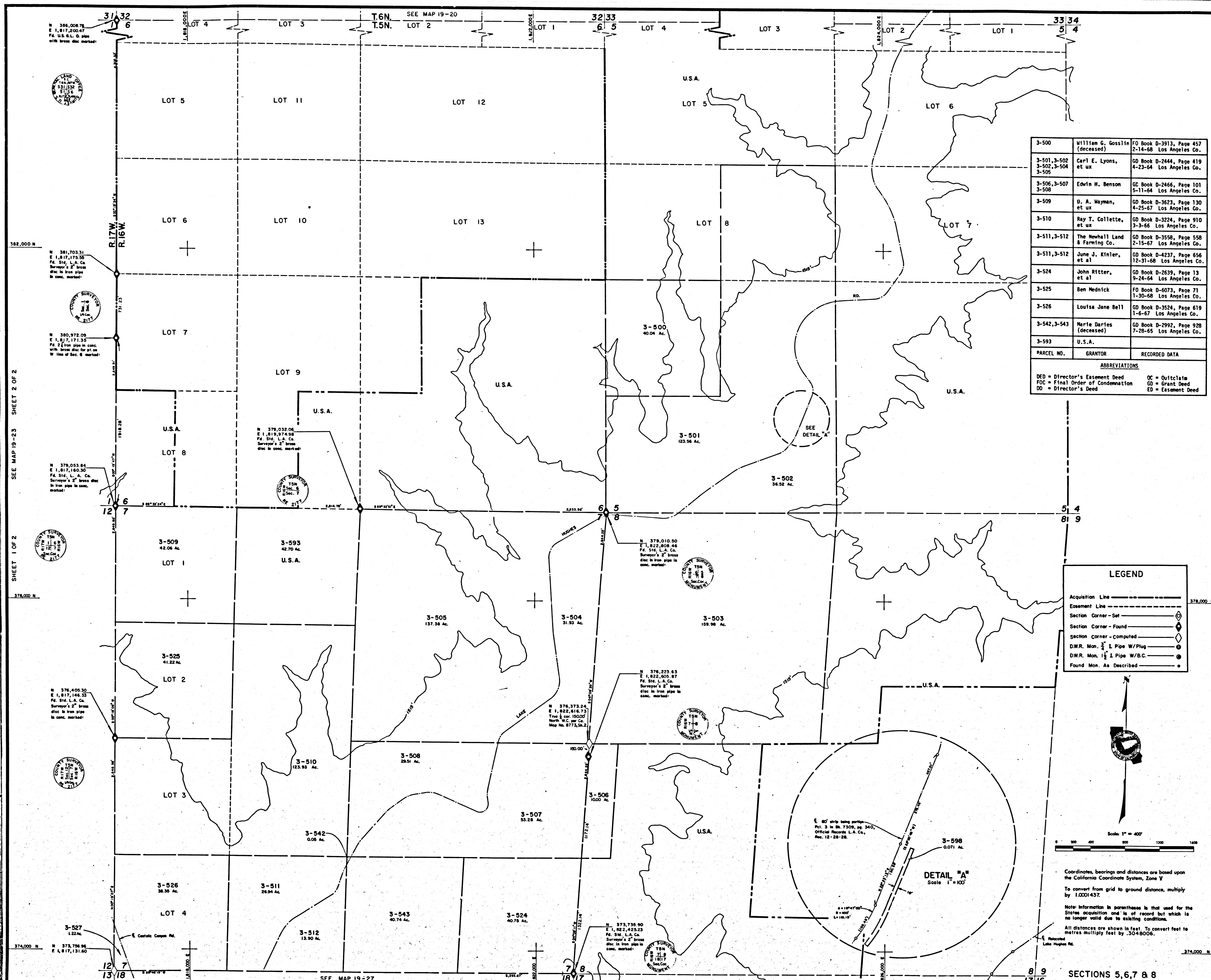

3-500	William G. Gosslin (deceased)	FO Book D-3913, Page 457 2-14-68 Los Angeles Co.
3-501, 3-502 3-502, 3-504 3-505	Carl E. Lyons, et ux	GD Book D-2444, Page 419 4-23-64 Los Angeles Co.
3-506, 3-507 3-508	Edwin H. Benson	GC Book D-2466, Page 101 5-11-64 Los Angeles Co.
3-509	D. A. Mayman, et ux	GD Book D-3623, Page 130 4-25-67 Los Angeles Co.
3-510	Ray T. Collette, et ux	GD Book D-3224, Page 910 3-3-66 Los Angeles Co.
3-511, 3-512	The Newhall Land & Farming Co.	GD Book D-3558, Page 558 2-15-67 Los Angeles Co.
3-511, 3-512	June J. Kinler, et al	GD Book D-4237, Page 656 12-31-68 Los Angeles Co.
3-524	John Ritter, et al	GD Book D-2639, Page 13 9-24-64 Los Angeles Co.
3-525	Ben Mednick	FO Book D-5073, Page 71 1-30-68 Los Angeles Co.
3-526	Louisa Jane Bell	GD Book D-3524, Page 619 1-6-67 Los Angeles Co.
3-542, 3-543	Marie Daries (deceased)	GD Book D-2992, Page 928 7-28-65 Los Angeles Co.
3-593	U.S.A.	

ABBREVIATIONS	
DED = Director's Easement Deed	OC = Quitclaim
FOC = Final Order of Condemnation	GD = Grant Deed
DD = Director's Deed	ED = Easement Deed

LEGEND

- Acquisition Line
- Easement Line - Set
- Section Corner - Set
- Section Corner - Found
- Section Corner - Computed
- D.W.R. Mon. 3" I. Pipe W/Plug
- D.W.R. Mon. 1 1/2" I. Pipe W/B.C.
- Found Mon. As Described

Scale 1" = 400'

Coordinates, bearings and distances are based upon the California Coordinate System, Zone V
To convert from grid to ground distance, multiply by 1.000437.
Note: Information in parentheses is that used for the State acquisition and is of record but which is no longer valid due to existing conditions.
All distances are shown in feet. To convert feet to meters multiply feet by .3048006.

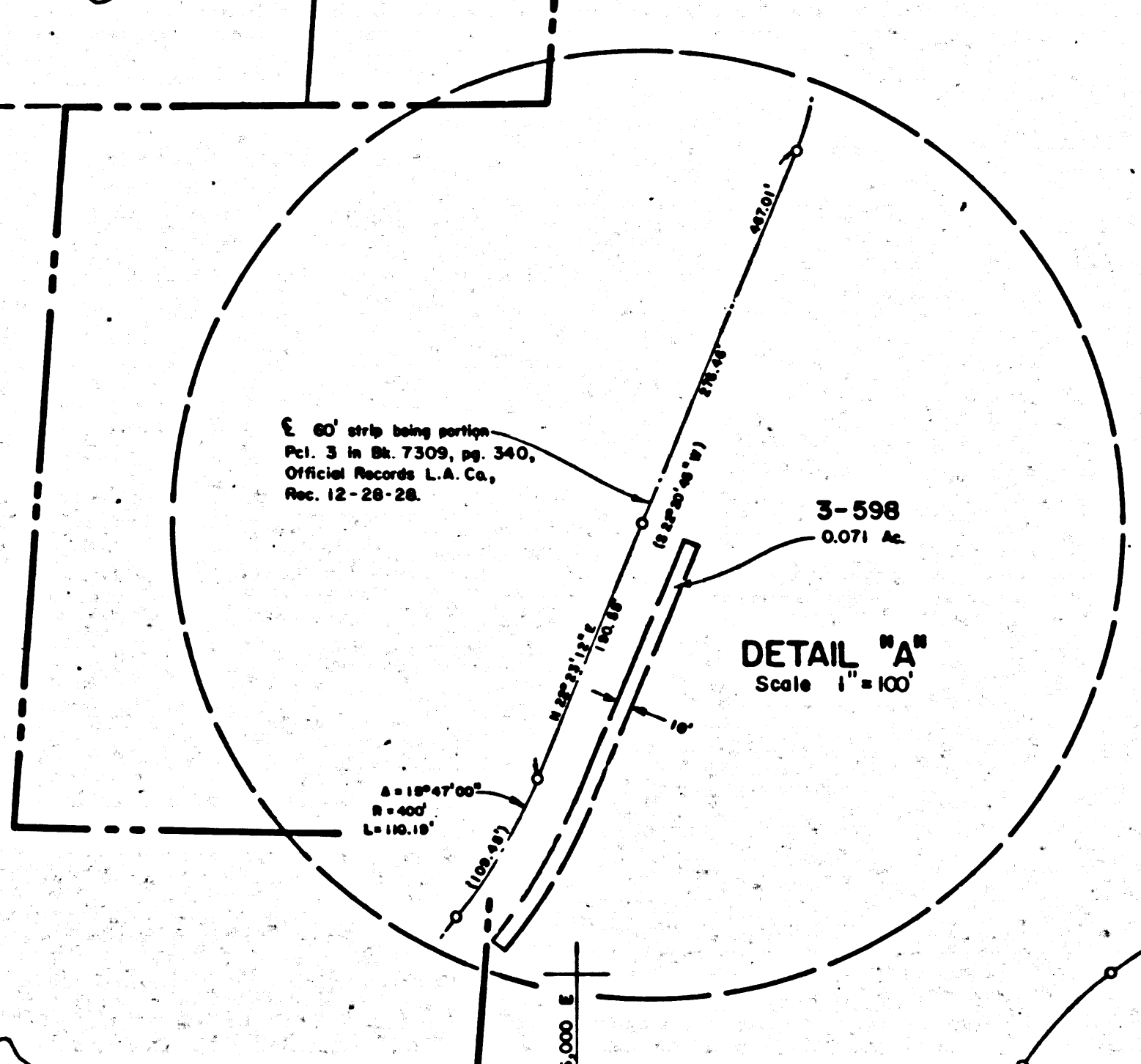

SECTIONS 5, 6, 7 & 8
T.5N., R.16W., S.B.M. LOS ANGELES COUNTY

RIGHT OF WAY MAP
DRAWING NO. 19-24

STATE OF CALIFORNIA
THE RESOURCES AGENCY
DEPARTMENT OF WATER RESOURCES
DIVISION OF LAND & RIGHT OF WAY

APPROVED FOR APPROVAL
DRAWN BY: [Signature]
CHECKED BY: [Signature]
DATE: 11-16-77

FM 21742-6

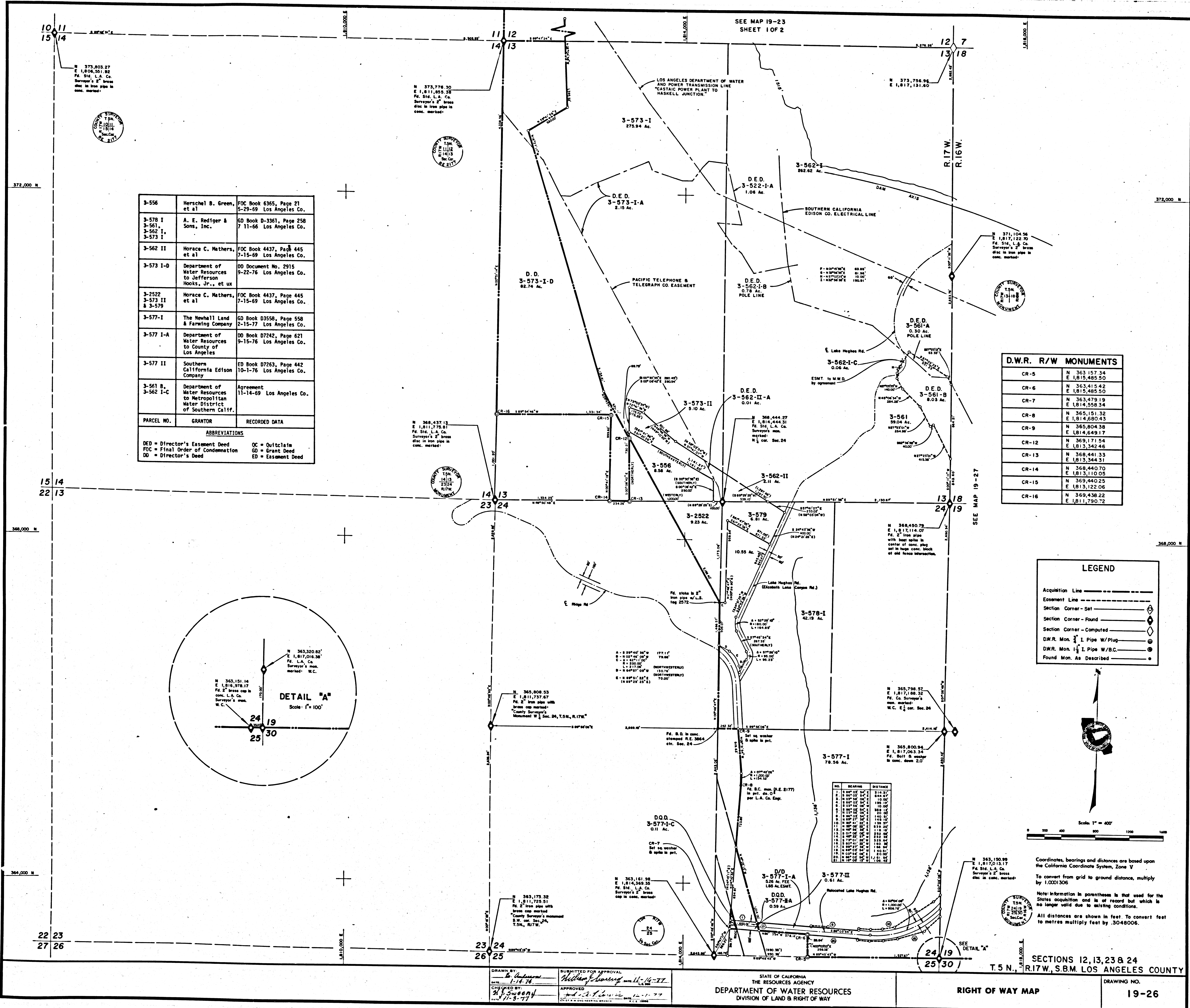

PARCEL NO.	GRANTOR	RECORDED DATA
3-556	Herschel B. Green, et al	FOC Book 6365, Page 21 5-29-69 Los Angeles Co.
3-578 I 3-561 3-562 I 3-573 I	A. E. Rediger & Sons, Inc.	6D Book D-3361, Page 258 7-11-66 Los Angeles Co.
3-562 II	Horace C. Mathers, et al	FOC Book 4437, Page 445 7-15-69 Los Angeles Co.
3-573 I-D	Department of Water Resources to Jefferson Hooks, Jr., et ux	DD Document No. 2915 9-22-76 Los Angeles Co.
3-2522 3-573 II 3-579	Horace C. Mathers, et al	FOC Book 4437, Page 445 7-15-69 Los Angeles Co.
3-577 I	The Newhall Land & Farming Company	6D Book 03558, Page 558 2-15-77 Los Angeles Co.
3-577 I-A	Department of Water Resources to County of Los Angeles	DD Book 07242, Page 621 9-15-76 Los Angeles Co.
3-577 II	Southern California Edison Company	ED Book 07263, Page 462 10-1-76 Los Angeles Co.
3-561 B, 3-562 I-C	Department of Water Resources to Metropolitan Water District of Southern Calif.	Agreement 11-14-69 Los Angeles Co.

ABBREVIATIONS
 DED = Director's Easement Deed
 FOC = Final Order of Condemnation
 DD = Director's Deed
 OC = Quitclaim
 GO = Grant Deed
 ED = Easement Deed

D.W.R. R/W MONUMENTS	
CR-5	N 363,157.34 E 1,815,485.50
CR-6	N 363,415.42 E 1,815,485.50
CR-7	N 363,479.19 E 1,814,558.34
CR-8	N 365,151.32 E 1,814,680.43
CR-9	N 365,804.38 E 1,814,649.17
CR-12	N 369,171.54 E 1,813,342.46
CR-13	N 368,441.33 E 1,813,344.31
CR-14	N 368,440.70 E 1,813,110.05
CR-15	N 369,440.25 E 1,813,122.06
CR-16	N 369,438.22 E 1,811,790.72

LEGEND

- Acquisition Line
- Easement Line
- Section Corner - Set
- Section Corner - Found
- Section Corner - Computed
- D.W.R. Mon. 1" L Pipe W/Plug
- D.W.R. Mon. 1" L Pipe W/B.C.
- Found Mon. As Described

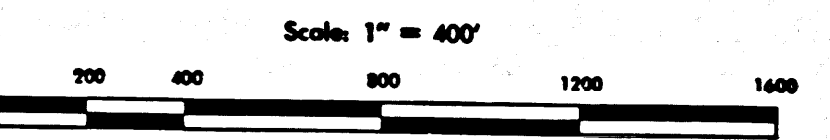
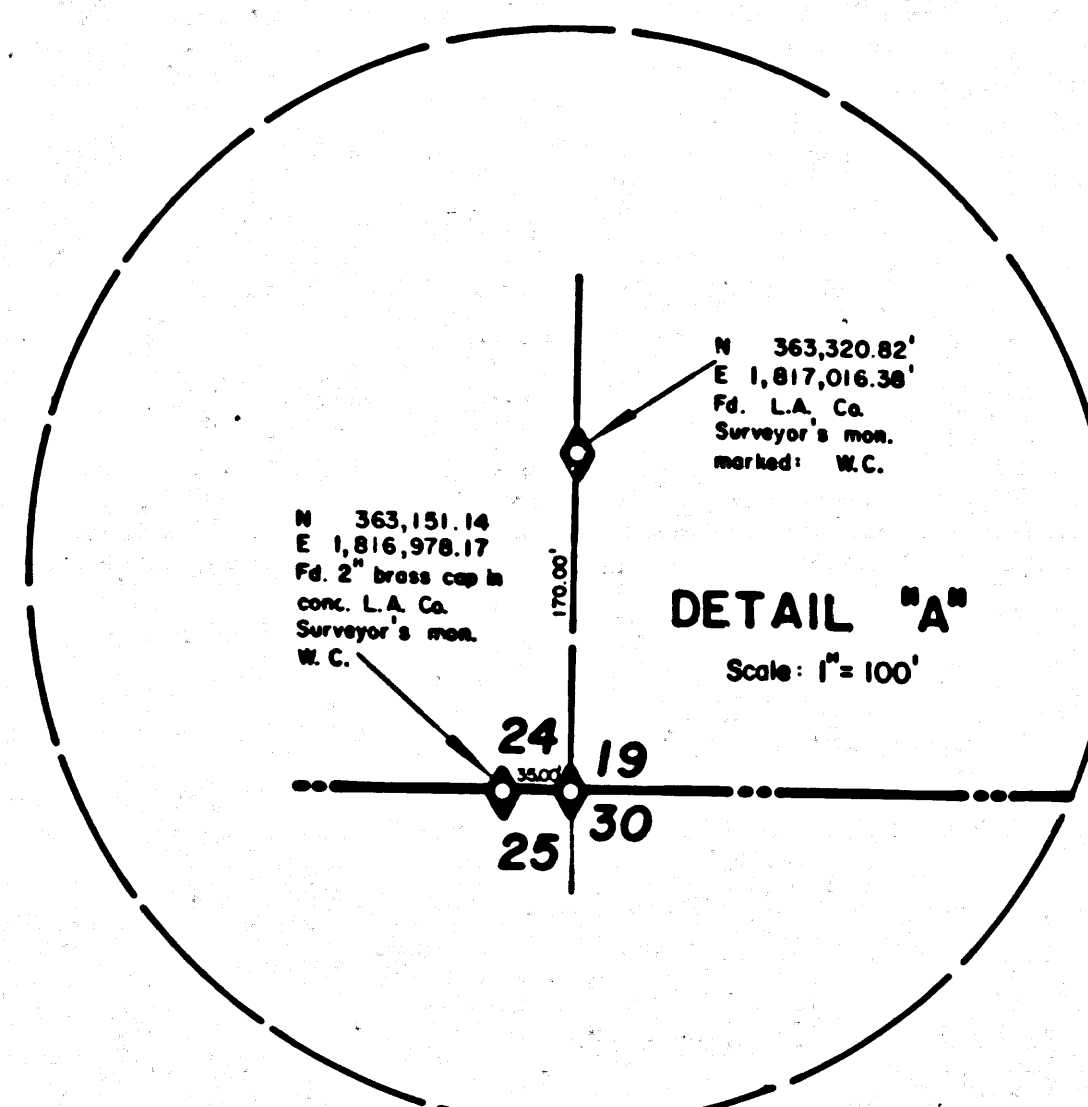

Coordinates, bearings and distances are based upon the California Coordinate System, Zone V
 To convert from grid to ground distance, multiply by 1.000306
 Note: Information in parentheses is that used for the States acquisition and is of record but which is no longer valid due to existing conditions.
 All distances are shown in feet. To convert feet to metres multiply feet by .3048006.

FM 21742-7

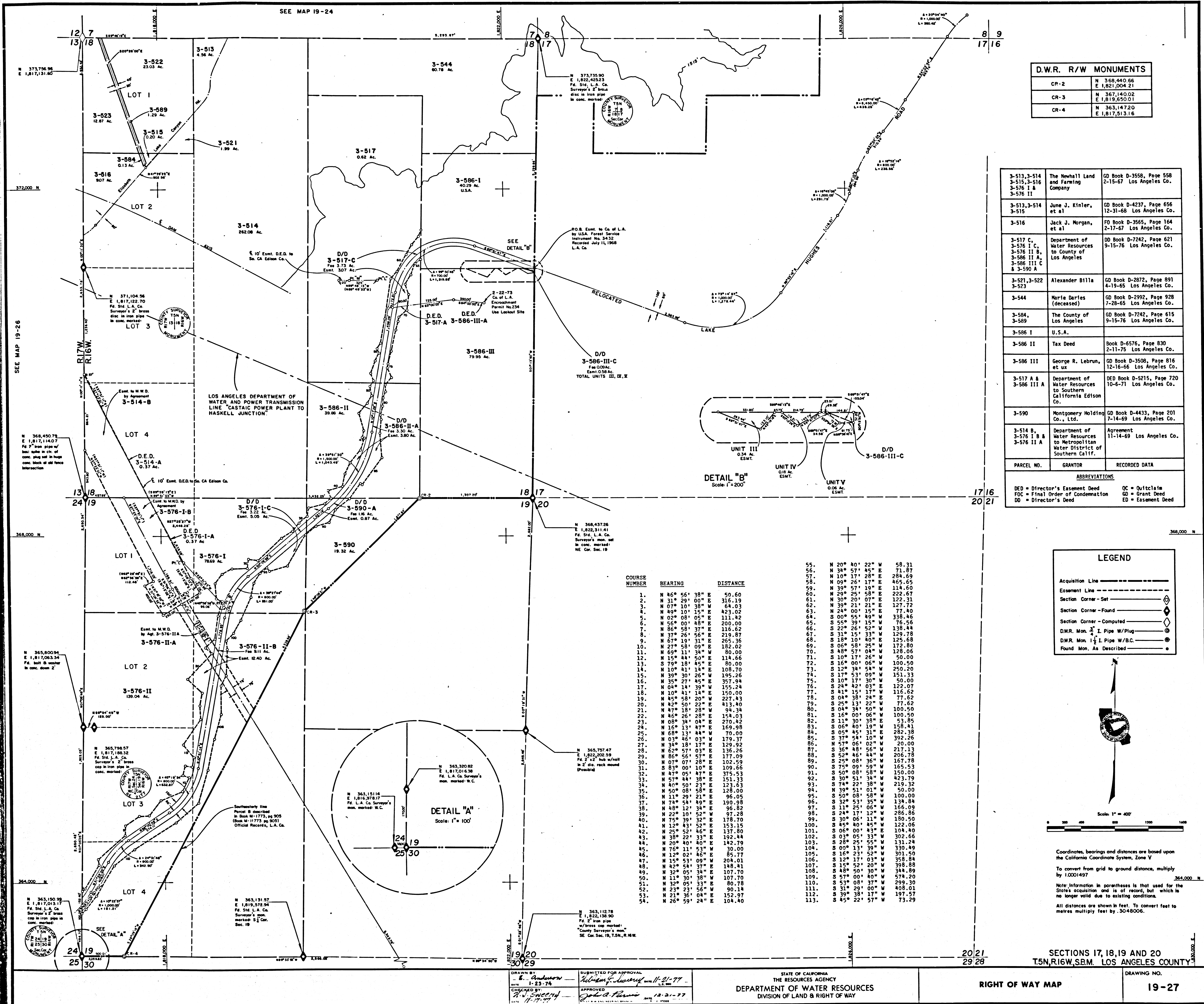

D.W.R. R/W MONUMENTS		
CR-2	N 368,440.66 E 1,821,004.21	
CR-3	N 367,140.02 E 1,819,650.01	
CR-4	N 363,147.20 E 1,817,513.16	

PARCEL NO.	GRANTOR	RECORDED DATA
3-513, 3-514 3-515, 3-516 3-576 I & 3-576 II	The Newhall Land and Farming Company	GD Book D-358, Page 558 2-15-67 Los Angeles Co.
3-513, 3-514 3-515	June J. Kinler, et al	GD Book D-4237, Page 656 12-31-68 Los Angeles Co.
3-516	Jack J. Morgan, et al	FD Book D-3565, Page 164 2-17-67 Los Angeles Co.
3-517 C, 3-576 I C, 3-576 II B, 3-586 II C, 3-586 III C & 3-590 A	Department of Water Resources to County of Los Angeles	DD Book D-7242, Page 621 9-15-76 Los Angeles Co.
3-521, 3-522 3-523	Alexander Billie	GD Book D-2872, Page 891 4-19-65 Los Angeles Co.
3-544	Marie Daries (deceased)	GD Book D-2992, Page 928 7-28-65 Los Angeles Co.
3-584, 3-589	The County of Los Angeles	GD Book D-7242, Page 615 9-15-76 Los Angeles Co.
3-586 I	U.S.A.	
3-586 II	Tax Deed	Book D-6576, Page 830 2-11-75 Los Angeles Co.
3-586 III	George R. Lebrun, et ux	GD Book D-3508, Page 816 12-16-66 Los Angeles Co.
3-517 A & 3-586 III A	Department of Water Resources to Southern California Edison Co.	DED Book D-5215, Page 720 10-6-71 Los Angeles Co.
3-590	Montgomery Holding Co., Ltd.	GD Book D-4433, Page 201 7-14-69 Los Angeles Co.
3-514 B, 3-576 I B & 3-576 II A	Department of Water Resources to Metropolitan Water District of Southern Calif.	Agreement 11-14-69 Los Angeles Co.

ABBREVIATIONS
 DED = Director's Easement Deed DC = Quitclaim
 FDC = Final Order of Condemnation GD = Grant Deed
 DD = Director's Deed ED = Easement Deed

LEGEND	
Acquisition Line	-----
Easement Line - Set	-----
Section Corner - Set	◊
Section Corner - Found	◊
Section Corner - Computed	◊
D.W.R. Mon. 1/2" I.Pipe W/Plug	◊
D.W.R. Mon. 1/4" I.Pipe W/B.C.	◊
Found Mon. As Described	◊

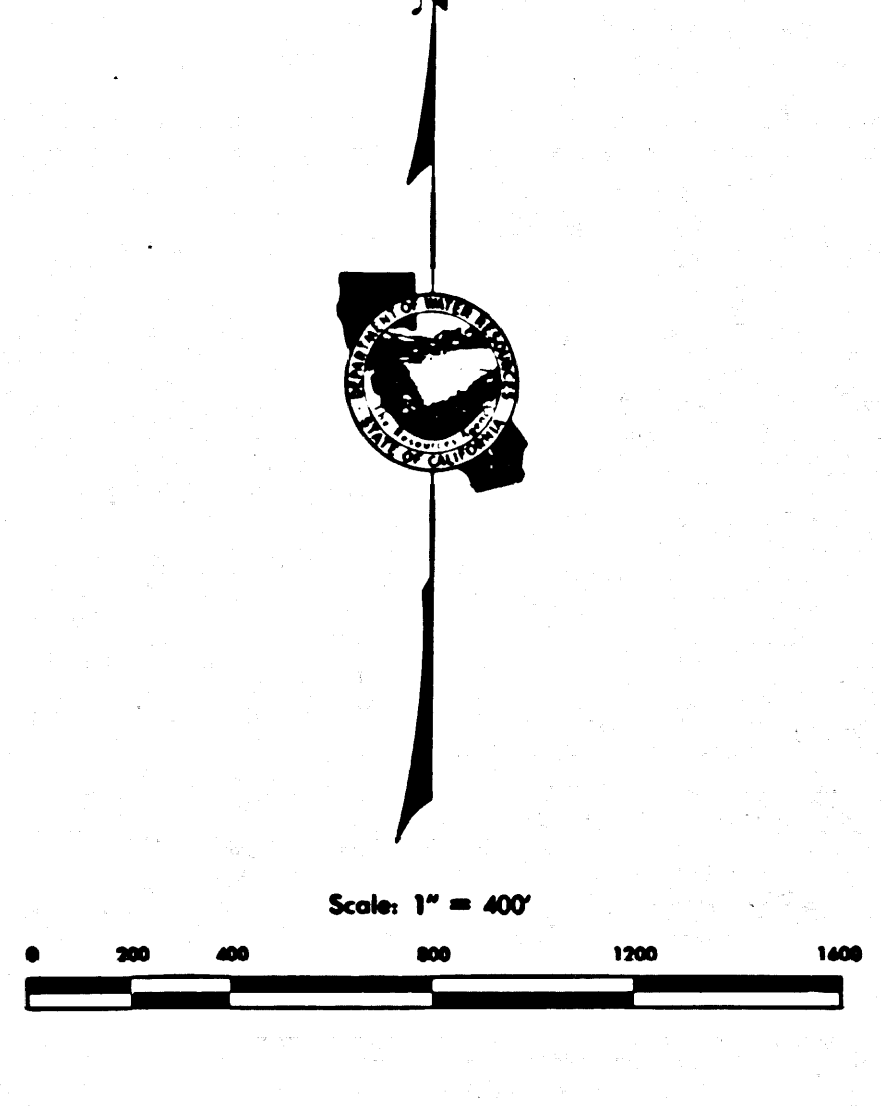

Coordinates, bearings and distances are based upon the California Coordinate System, Zone V
 To convert from grid to ground distance, multiply by 1.0001497
 Note: Information in parentheses is that used for the State's acquisition and is of record, but which is no longer valid due to existing conditions.
 All distances are shown in feet. To convert feet to metres, multiply feet by .3048006.

COURSE NUMBER	BEARING	DISTANCE
1.	N 46° 56' 38" E	50.60
2.	N 31° 29' 00" E	316.19
3.	N 07° 10' 38" E	64.03
4.	N 49° 10' 15" E	423.02
5.	N 02° 08' 05" E	111.42
6.	N 56° 00' 48" E	200.00
7.	N 86° 58' 37" E	116.62
8.	N 37° 26' 56" E	219.87
9.	N 03° 19' 31" E	265.36
10.	N 27° 58' 09" E	182.02
11.	N 69° 11' 34" E	80.00
12.	N 15° 44' 50" E	114.66
13.	N 79° 18' 45" E	80.00
14.	N 10° 43' 14" E	108.70
15.	N 39° 30' 26" E	195.26
16.	N 35° 27' 45" E	367.94
17.	N 04° 14' 39" E	155.24
18.	N 10° 43' 14" E	150.00
19.	N 45° 58' 20" W	227.43
20.	N 42° 50' 22" E	413.40
21.	N 47° 18' 28" W	94.34
22.	N 46° 26' 28" E	154.63
23.	N 08° 34' 04" E	270.42
24.	N 16° 13' 47" E	169.98
25.	N 68° 13' 44" W	70.00
26.	N 03° 46' 03" W	179.37
27.	N 34° 18' 17" E	129.92
28.	N 62° 57' 03" E	136.26
29.	N 86° 56' 57" E	177.09
30.	N 07° 07' 28" E	102.59
31.	N 81° 00' 10" E	109.66
32.	N 47° 05' 47" E	375.53
33.	N 57° 44' 38" E	153.33
34.	N 40° 50' 23" E	123.03
35.	N 50° 08' 58" E	128.00
36.	N 18° 29' 23" E	96.05
37.	N 74° 54' 49" E	190.98
38.	N 48° 12' 34" E	96.82
39.	N 24° 10' 52" E	27.86
40.	N 75° 39' 32" E	178.70
41.	N 12° 43' 52" E	153.15
42.	N 25° 52' 44" E	137.50
43.	N 38° 22' 33" E	192.44
44.	N 20° 40' 40" E	142.79
45.	N 71° 11' 53" E	30.00
46.	N 12° 02' 46" E	85.77
47.	N 15° 51' 09" E	258.01
48.	N 12° 51' 37" E	148.41
49.	N 32° 05' 34" E	107.70
50.	N 17° 30' 30" E	107.09
51.	N 32° 05' 33" E	80.78
52.	N 23° 23' 56" W	90.14
53.	N 21° 35' 01" E	152.57
54.	N 26° 59' 24" E	104.40
55.	N 20° 40' 22" W	58.31
56.	N 34° 57' 45" E	71.87
57.	N 10° 17' 28" E	284.69
58.	N 09° 26' 17" E	465.65
59.	N 39° 57' 10" E	114.60
60.	N 29° 25' 58" E	222.67
61.	N 30° 20' 07" E	122.31
62.	N 30° 21' 15" E	127.72
63.	N 24° 00' 15" E	77.40
64.	N 31° 15' 33" W	129.78
65.	N 55° 39' 15" W	76.56
66.	S 22° 26' 52" W	138.44
67.	S 15° 15' 33" W	129.78
68.	S 18° 10' 40" E	125.68
69.	S 06° 58' 25" W	172.80
70.	S 48° 04' 04" W	128.06
71.	S 10° 17' 26" W	50.00
72.	S 16° 00' 06" W	100.50
73.	S 129° 30' 33" W	250.20
74.	S 17° 53' 09" W	151.33
75.	S 10° 47' 30" W	50.00
76.	S 04° 38' 03" E	122.07
77.	S 41° 15' 17" W	116.62
78.	S 04° 38' 24" E	77.62
79.	S 25° 13' 22" W	77.62
80.	S 04° 38' 50" W	100.50
81.	S 16° 00' 06" W	100.50
82.	S 11° 30' 38" E	53.85
83.	S 06° 40' 19" W	156.41
84.	S 05° 45' 31" E	282.35
85.	S 37° 54' 10" W	392.26
86.	S 57° 06' 02" W	25.00
87.	S 35° 48' 16" W	217.13
88.	S 25° 46' 44" W	206.78
89.	S 25° 08' 36" W	167.78
90.	S 75° 09' 59" W	165.53
91.	S 50° 08' 58" W	150.00
92.	S 30° 51' 34" W	423.79
93.	S 74° 22' 38" W	219.32
94.	S 39° 51' 01" W	50.00
95.	S 50° 08' 58" W	100.00
96.	S 32° 53' 35" W	134.84
97.	S 11° 25' 06" W	166.09
98.	S 24° 17' 12" W	286.86
99.	S 30° 06' 11" W	180.50
100.	S 45° 40' 45" E	122.06
101.	S 05° 00' 45" E	104.40
102.	S 03° 05' 33" W	302.66
103.	S 11° 24' 33" W	111.24
104.	S 00° 13' 39" W	330.49
105.	S 16° 23' 52" W	301.50
106.	S 122° 03' 03" W	128.84
107.	S 15° 52' 20" W	398.88
108.	S 48° 50' 30" W	344.89
109.	S 57° 20' 30" W	574.20
110.	S 53° 08' 37" W	299.30
111.	S 31° 29' 00" W	408.01
112.	S 38° 31' 17" W	197.57
113.	S 45° 22' 57" W	73.29

DRAWN BY: *[Signature]*
 CHECKED BY: *[Signature]*
 SUBMITTED FOR APPROVAL: *[Signature]*
 APPROVED: *[Signature]*
 DATE: 12-3-77

STATE OF CALIFORNIA
 THE RESOURCES AGENCY
 DEPARTMENT OF WATER RESOURCES
 DIVISION OF LAND & RIGHT OF WAY

RIGHT OF WAY MAP

DRAWING NO.
 19-27

FM 21742-8

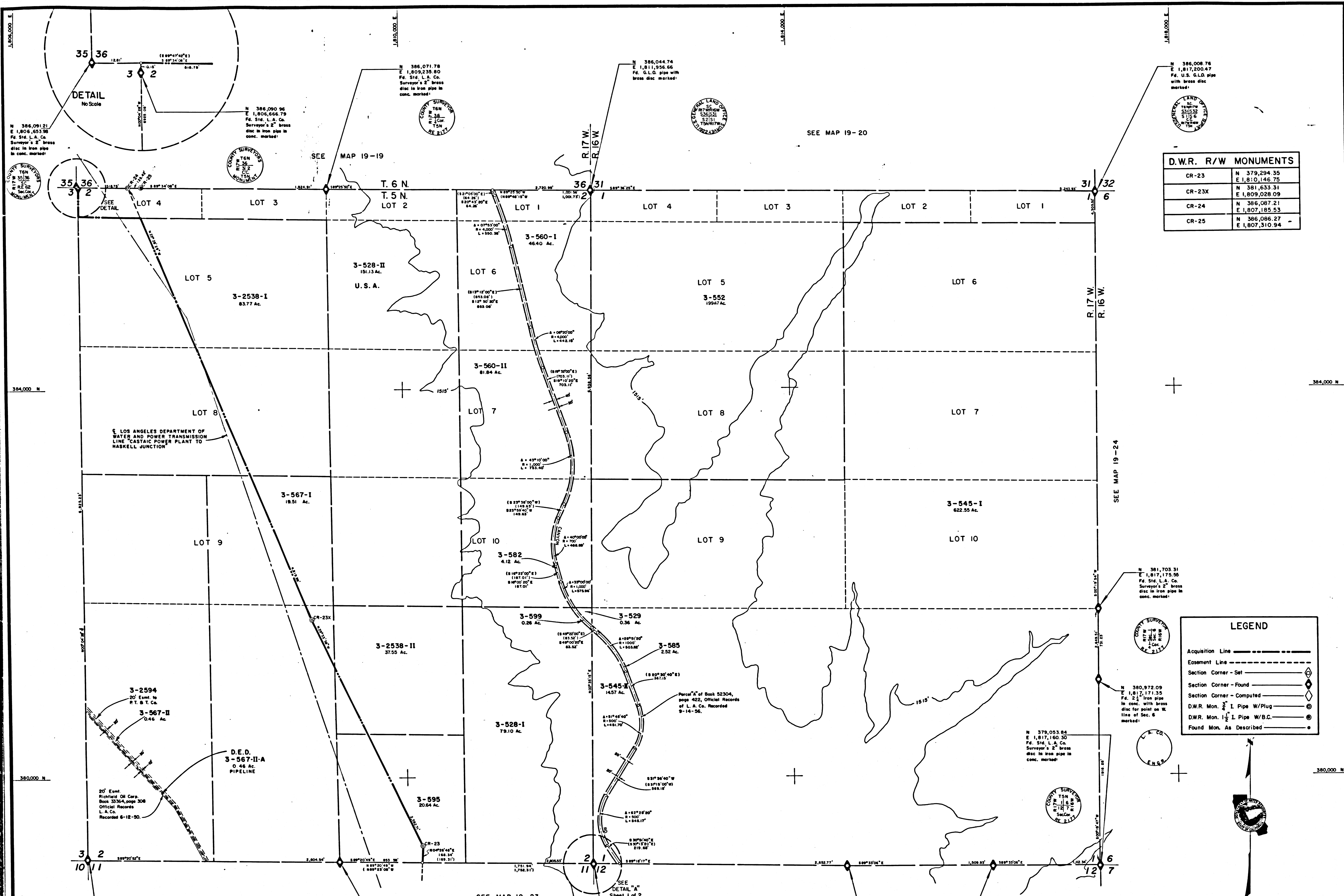

D.W.R. R/W MONUMENTS	
CR-23	N 379,294.35 E 1,810,146.75
CR-23X	N 381,633.31 E 1,809,028.09
CR-24	N 386,087.21 E 1,807,185.53
CR-25	N 386,086.27 E 1,807,310.94

LEGEND	
Acquisition Line	-----
Easement Line	-----
Section Corner - Set	⊙
Section Corner - Found	⊙
Section Corner - Computed	⊙
D.W.R. Mon. 1/2" I. Pipe W/Plug	⊙
D.W.R. Mon. 1/2" I. Pipe W/B.C.	⊙
Found Mon. As Described	⊙

3-528-I & 3-529	Earl Childs, et ux	GD Book D2868, Page 204 4-14-65 Los Angeles Co.
3-528-II	U.S.A.	
3-545-I & 3-560-III	Marie Daries deceased	GD Book D2992, Page 928 7-22-65 Los Angeles Co.
3-552	Pierre Daries	GD Book D2826, Page 361 3-10-65 Los Angeles Co.
3-567-I	Benton L. Corley	GD Book D3695, Page 354 7-7-67 Los Angeles Co.
3-567-II	John J. Massa, et al	ED Book D4261, Page 520 1-27-69 Los Angeles Co.
3-567-II-A	Department of Water Resources to Guyana Pipeline Co.	DD Book D6190, Page 701 3-5-74 Los Angeles Co.

3-582 & 3-595	The County of Los Angeles	GD Book D7242, Page 615 9-15-76 Los Angeles Co.
3-595	Benton L. Corley, et ux	GD Book D3695, Page 357 7-7-67 Los Angeles Co.
3-2538-III	Rita E. Furtch et al	GD Book D3639, Page 491 5-11-67 Los Angeles Co.
3-2594	John J. Massa, et al to Pacific Telephone & Telegraph Co.	ED Book D4713, Page 244 5-14-70 Los Angeles Co.

PARCEL NO.	GRANTOR	RECORDED DATA
ABBREVIATIONS		
DED	Director's Easement Deed	OC
FDC	Final Order of Condemnation	GD
DD	Director's Deed	ED
		ES

DRAWN BY: *[Signature]*
 CHECKED BY: *[Signature]*
 APPROVED BY: *[Signature]*
 DATE: 12-1-77

STATE OF CALIFORNIA
 THE RESOURCES AGENCY
 DEPARTMENT OF WATER RESOURCES
 DIVISION OF LAND & RIGHT OF WAY

SECTIONS 1 AND 2, T.5N., R.17W.S.B.M. LOS ANGELES COUNTY

RIGHT OF WAY MAP
 DRAWING NO. 19-23
 Sheet 2 of 2

FM 21742-9