

LOS

PADRES

NATIONAL

FOREST

19 20  
30 29

20 21  
29 28

30 29  
31 32

29 29  
32 33

424,000 N

424,000 N

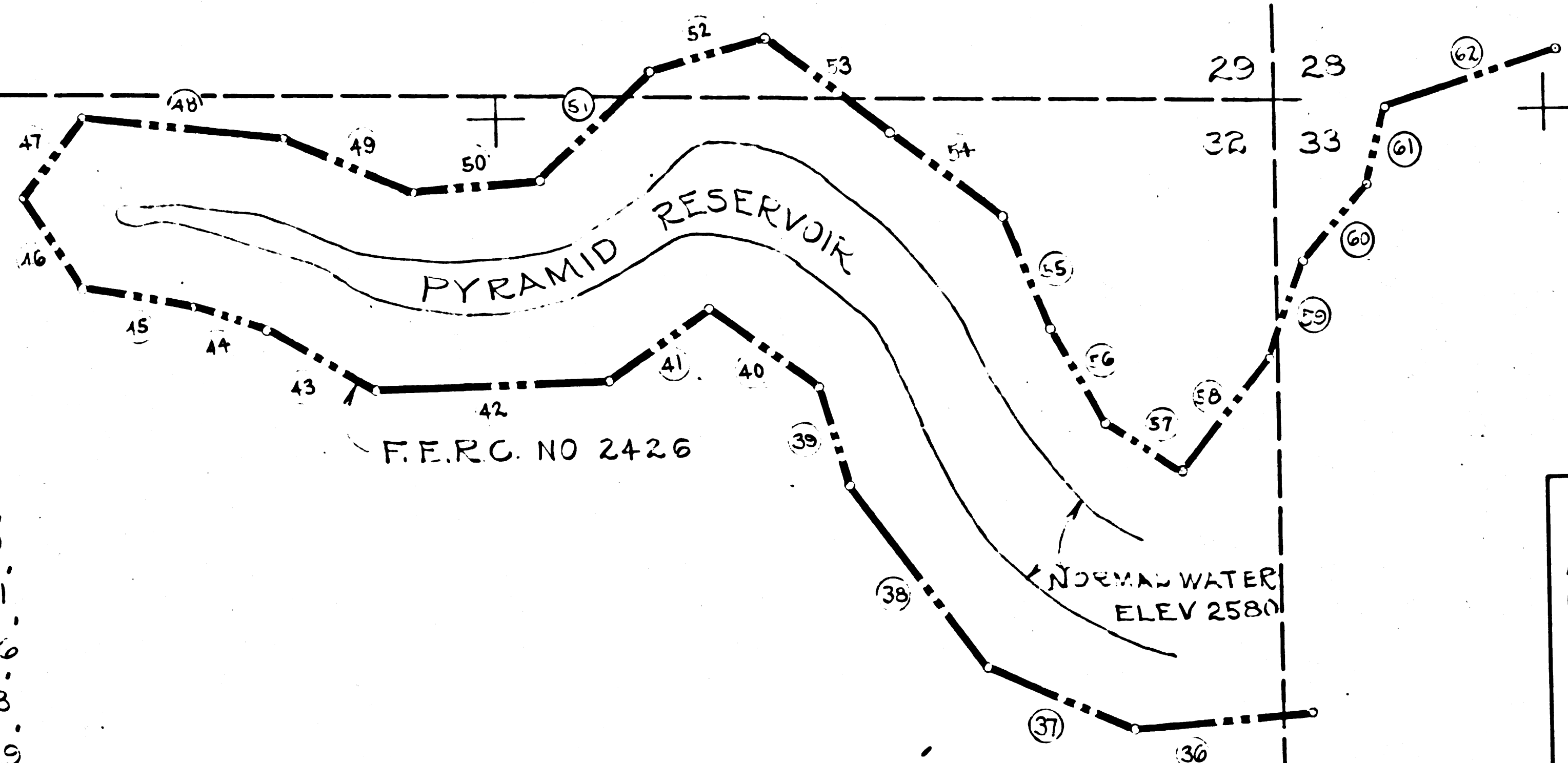

F.F.R.C. NO 2426

NORMAL WATER  
ELEV 2580

- 36 - S86°31'45" W 677.24
- 37 - N67°04'04" W 621.09
- 38 - N37°09'46" W 860.91
- 39 - N15°26'23" W 375.56
- 40 - N52°30'22" W 514.23
- 41 - S55°44'25" W 474.29
- 42 - S83°09'01" W 395.47
- 43 - N61°16'52" W 464.09
- 44 - N71°37'35" W 295.04
- 45 - N79°59'31" W 431.57
- 46 - N32°54'13" W 404.97
- 47 - N36°20'00" E 384.82
- 48 - S83°22'03" E 779.22
- 49 - S65°57'05" E 539.96
- 50 - N83°41'12" E 472.37
- 51 - N47°43'53" E 573.36
- 52 - N75°01'43" E 460.64
- 53 - S54°26'21" E 577.75
- 54 - S51°13'24" E 534.27
- 55 - S23°13'56" E 446.18
- 56 - S23°43'39" E 433.65
- 57 - S59°56'21" E 337.39
- 58 - N39°23'54" E 547.40

LEGEND	
Acquisition Line	-----
Easement Line	—————
Section Corner - Set	⊕
Section Corner - Found	⊙
Section Corner - Computed	◇
D.W.R. Mon. 1" I. Pipe W/Plug	⊖
D.W.R. Mon. 1" I. Pipe W/B.C.	⊙
Found Mon. As Described	⊕

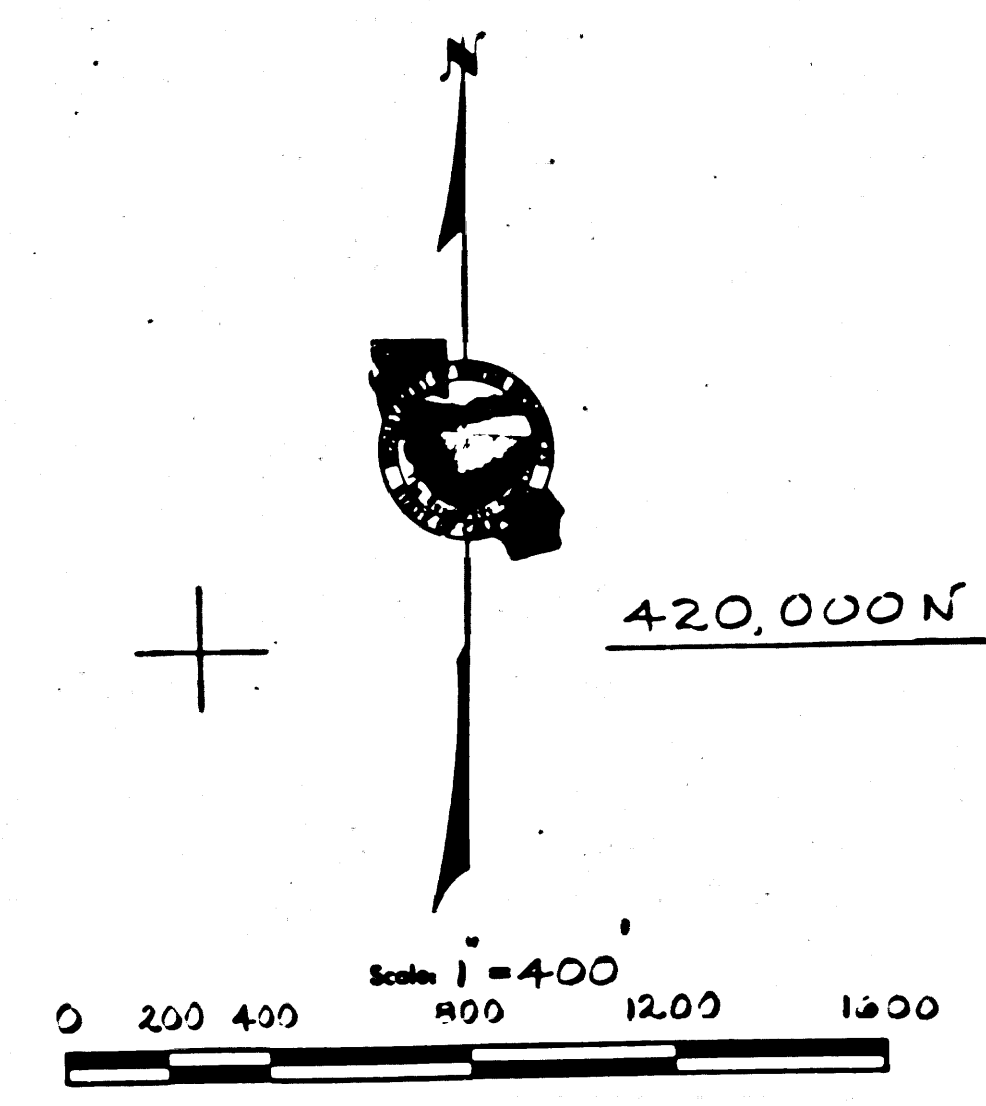

Coordinates, bearings and distances are based upon the California Coordinate System, Zone 7.

To convert from grid to ground distance, multiply by 1.0002036.

All distances are shown in feet. To convert feet to metres multiply feet by 0.3048006.

Note:  
F.F.R.C. NO. 2426 IS THE FEDERAL ENERGY REGULATORY COMMISSION BOUNDARY AS APPROVED MARCH 22, 1978.

420,000 N

420,000 N

T7N  
T6N

32 33  
5 4

FM 21743-1

SECTIONS 29 AND 32, T7N, R18W, SEM.  
LOS ANGELES COUNTY

DESIGNED BY J. W. W.	COMPILED BY J. W. W.	SUBMITTED FOR APPROVAL 6-27-78
CHECKED BY J. W. W.	APPROVED J. W. W.	DATE 6-28-78

STATE OF CALIFORNIA  
THE RESOURCES AGENCY  
DEPARTMENT OF WATER RESOURCES  
DIVISION OF LAND & RIGHT OF WAY

RIGHT OF WAY MAP

DRAWING NO.  
19-9

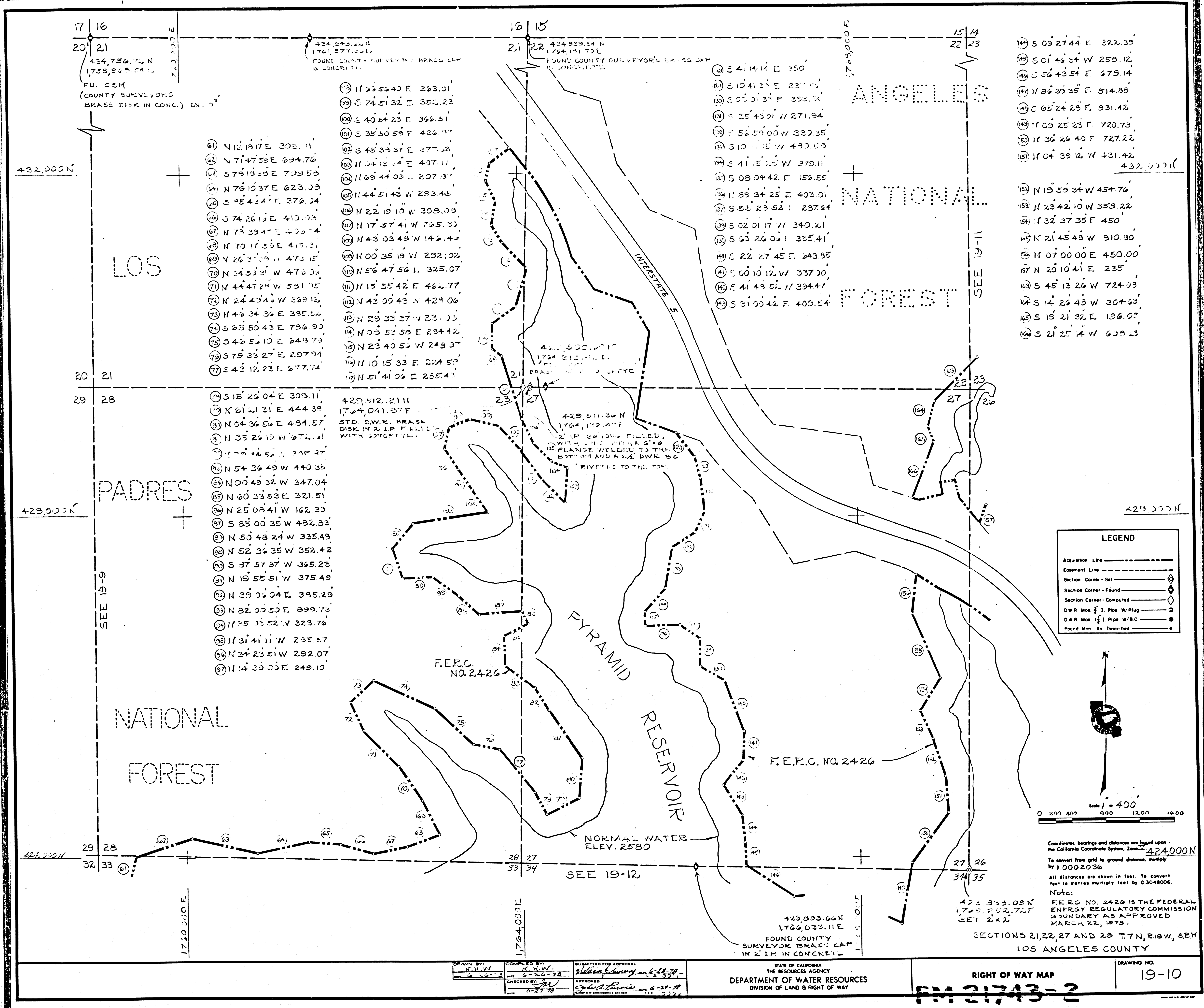

17 16  
20 21  
434,756.75 N  
1738,969.54 E  
FD. CEM.  
(COUNTY SURVEYOR'S  
BRASS DISK IN CONC.) DN. 3"

- 61 N 12 19 17 E 305.11
- 62 N 71 47 59 E 694.76
- 63 S 73 19 23 E 739.53
- 64 N 76 10 37 E 623.03
- 65 S 95 42 47 E 379.04
- 66 S 74 26 19 E 410.03
- 67 N 73 39 47 E 403.54
- 68 N 70 17 55 E 413.21
- 69 S 26 33 09 W 473.15
- 70 N 34 53 21 W 476.06
- 71 N 44 47 29 W 591.75
- 72 N 24 42 46 W 369.12
- 73 N 46 34 36 E 385.52
- 74 S 65 50 43 E 796.90
- 75 S 46 56 10 E 649.79
- 76 S 79 33 27 E 297.94
- 77 S 43 12 23 E 677.74

- 81 N 26 54 40 E 263.01
- 82 S 74 51 32 E 352.23
- 83 S 40 24 23 E 366.51
- 84 S 35 50 59 E 426.17
- 85 S 45 33 37 E 377.02
- 86 N 11 04 12 E 407.11
- 87 N 11 68 44 03 E 207.37
- 88 N 11 44 51 42 W 293.48
- 89 N 22 19 10 W 309.03
- 90 N 11 17 57 41 W 765.30
- 91 N 43 03 49 W 146.42
- 92 N 00 35 19 W 292.02
- 93 N 56 47 56 E 325.07
- 94 N 11 55 52 E 462.77
- 95 N 43 00 42 N 429.06
- 96 N 29 32 37 W 231.03
- 97 N 03 52 59 E 294.42
- 98 N 23 40 52 W 249.07
- 99 N 10 15 33 E 224.59
- 100 N 51 41 06 E 285.47

- 101 S 41 14 14 E 350
- 102 S 10 41 25 E 231.11
- 103 S 00 01 34 E 393.56
- 104 S 25 43 01 W 271.94
- 105 S 56 59 00 W 330.35
- 106 S 10 11 E W 430.53
- 107 S 41 15 25 W 379.11
- 108 S 08 04 42 E 156.55
- 109 S 55 29 52 E 297.64
- 110 S 02 01 17 W 340.21
- 111 S 63 26 06 E 335.41
- 112 S 22 27 45 E 243.35
- 113 S 00 10 12 W 337.00
- 114 S 41 43 52 W 394.47
- 115 S 31 00 42 E 409.54

- 116 S 09 27 44 E 322.39
- 117 S 01 46 34 W 259.12
- 118 S 56 43 54 E 679.14
- 119 N 26 39 35 E 514.89
- 120 S 65 24 29 E 931.42
- 121 N 09 25 23 E 720.73
- 122 N 36 26 40 E 727.22
- 123 N 04 39 12 W 431.42

- 124 N 15 59 34 W 457.76
- 125 N 23 42 10 W 353.22
- 126 N 32 37 35 E 450
- 127 N 21 45 49 W 510.90
- 128 N 07 00 00 E 450.00
- 129 N 20 10 41 E 235
- 130 S 45 13 26 W 724.09
- 131 S 14 26 43 W 304.63
- 132 S 19 21 22 E 196.02
- 133 S 21 25 14 W 639.23

**LEGEND**

- Acquisition Line ————
- Easement Line - - - - -
- Section Corner - Set
- Section Corner - Found
- Section Corner - Computed
- D.W.R. Mon. 1" I. Pipe W/Plug
- D.W.R. Mon. 1 1/2" I. Pipe W/B.C.
- Found Mon. As Described

Scale 1" = 400'

0 200 400 800 1200 1600

Coordinates, bearings and distances are based upon the California Coordinate System, Zone 10N, 424,000N

To convert from grid to ground distance, multiply by 1.0002036

All distances are shown in feet. To convert feet to meters multiply feet by 0.3048006

Note:  
F.E.R.C. NO. 2426 IS THE FEDERAL ENERGY REGULATORY COMMISSION BOUNDARY AS APPROVED MARCH 22, 1978.

DESIGNED BY: N.W.W.  
CHECKED BY: N.W.W.  
DATE: 6-27-78

COMPILED BY: N.W.W.  
DATE: 6-26-78

APPROVED: [Signature]  
DATE: 6-28-78

STATE OF CALIFORNIA  
DEPARTMENT OF WATER RESOURCES  
DIVISION OF LAND & RIGHT OF WAY

RIGHT OF WAY MAP  
FM 21743-2

DRAWING NO.  
19-10

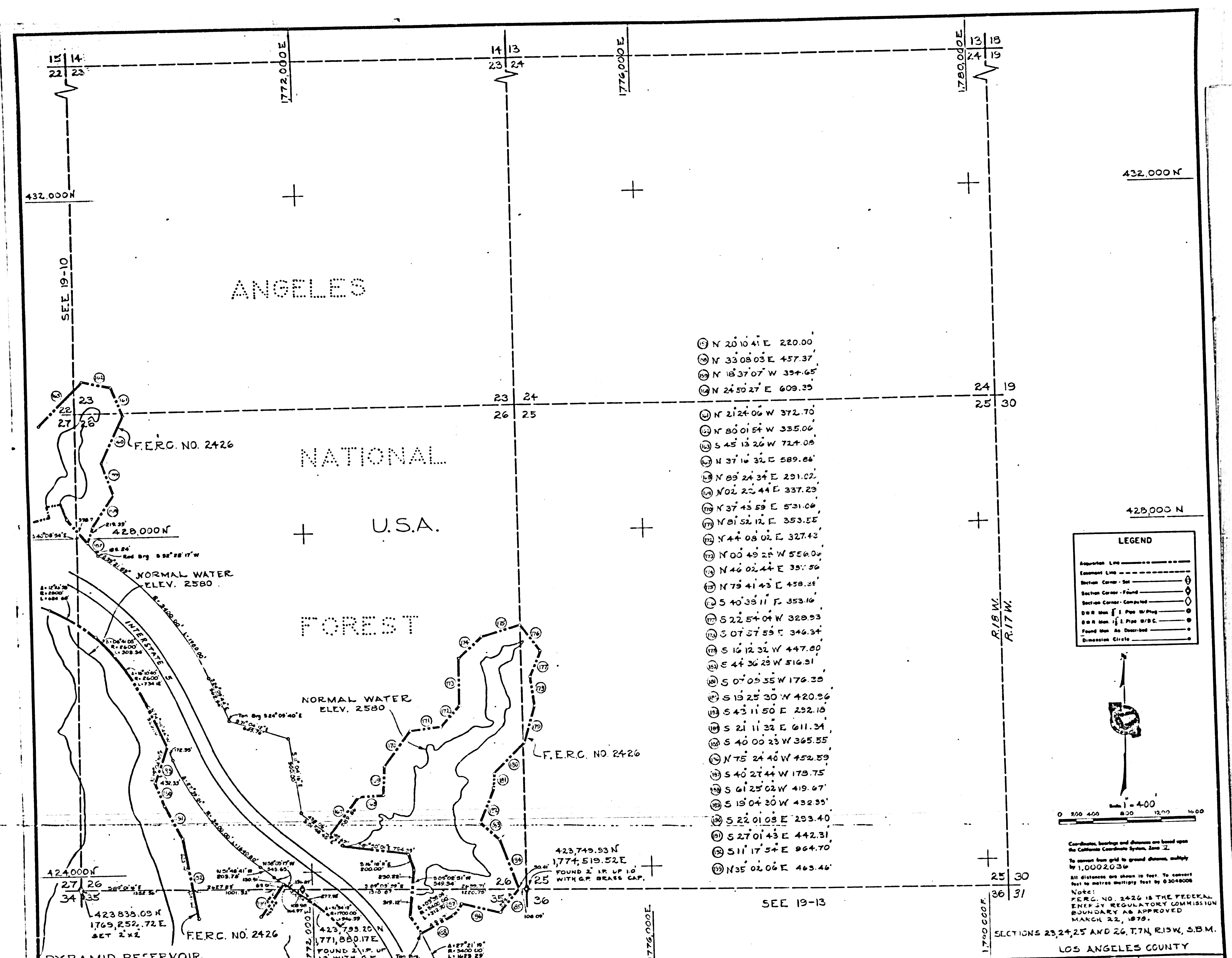

- ⑮ N 20°10'41" E 220.00
- ⑯ N 33°08'03" E 457.37
- ⑰ N 18°37'07" W 334.65
- ⑱ N 24°50'27" E 609.35

- ⑳ N 21°24'06" W 372.70
- ㉑ N 80°01'54" W 335.06
- ㉒ S 45°13'26" W 724.08
- ㉓ N 37°16'32" E 589.86
- ㉔ N 89°24'34" E 291.02
- ㉕ N 02°22'44" E 337.29
- ㉖ N 37°43'59" E 531.06
- ㉗ N 81°52'12" E 353.55
- ㉘ N 44°08'02" E 327.42
- ㉙ N 00°49'25" W 556.06
- ㉚ N 46°02'44" E 351.56
- ㉛ N 79°41'43" E 458.22
- ㉜ S 40°39'11" E 353.16
- ㉝ S 22°54'04" W 329.93
- ㉞ S 07°57'59" E 346.34
- ㉟ S 16°12'32" W 447.80
- ㊱ E 44°26'29" W 516.91
- ㊲ S 07°05'35" W 176.25
- ㊳ S 19°25'30" W 420.36
- ㊴ S 43°11'50" E 292.18
- ㊵ S 21°11'32" E 611.34
- ㊶ S 40°00'23" W 365.55
- ㊷ N 75°24'40" W 452.59
- ㊸ S 40°27'44" W 178.75
- ㊹ S 61°25'02" W 419.67
- ㊺ S 19°04'20" W 492.35
- ㊻ S 22°01'08" E 293.40
- ㊼ S 27°01'43" E 442.31
- ㊽ S 11°17'54" E 964.70
- ㊾ N 35°02'06" E 463.46

**LEGEND**

- Acquisition Line
- Escrowed Line
- Section Corner - Set
- Section Corner - Found
- Section Corner - Computed
- D.R. Man 1" Pipe W/Plug
- D.R. Man 1" Pipe W/B.C.
- Found Man As Described
- Dimension Circle

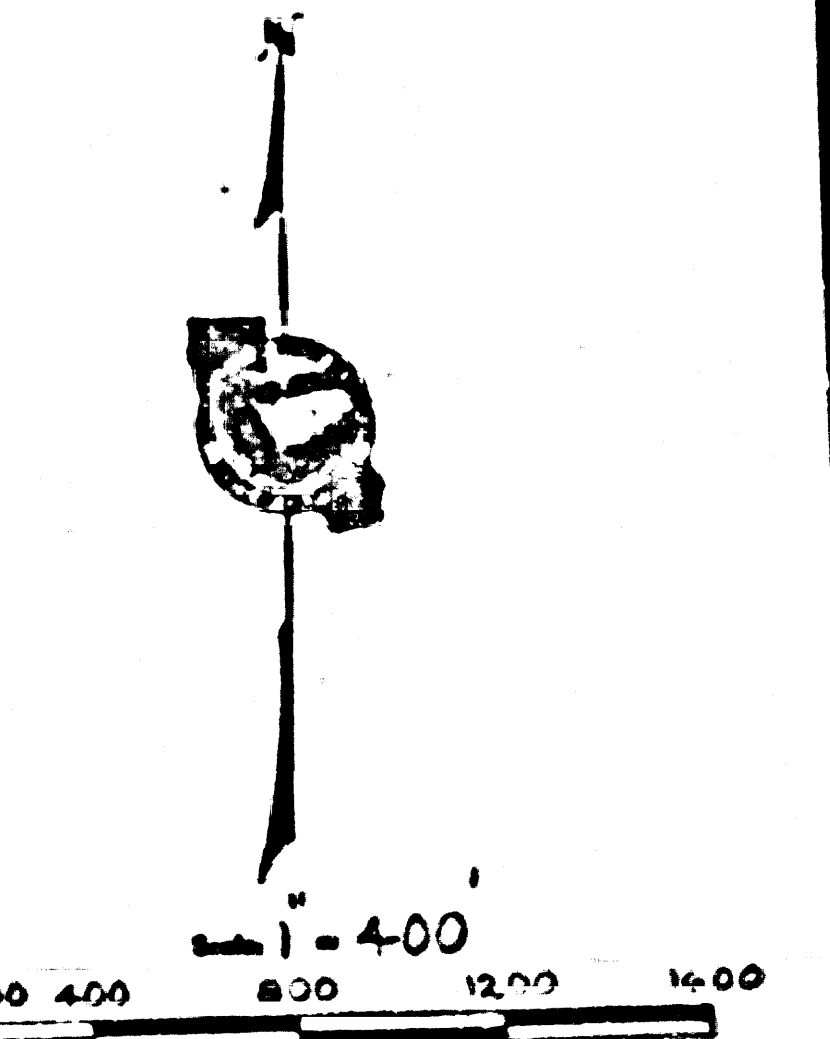

Coordinates, bearings and distances are based upon the California Coordinate System, Zone 12.  
 To convert from grid to ground distances, multiply by 1.0002036.  
 All distances are shown in feet. To convert feet to meters multiply feet by 0.3048006.  
 Note: FERC NO. 2426 IS THE FEDERAL ENERGY REGULATORY COMMISSION BOUNDARY AS APPROVED MARCH 22, 1978.

SECTIONS 23, 24, 25 AND 26, T7N, R13W, S17E.  
 LOS ANGELES COUNTY