

3-918	Myrtle A. Leonard, a widow	G/D Book D3321, Page 864 6-1-66
3-921, I & II	Kiffmeyer, John H., et ux	FOC Book D4277, Page 814 2-13-69
3-925	Gerard, Anthony	FOC Book D4277, Page 814 2-13-69
3-1186	Wallace F. McDonald, et al	G/D Book D4127, Page 620 9-11-68
3-1187	Kiffmeyer, John H., et ux	FOC Book D4277, Page 814 2-13-69
3-921-I-A 3-1186-A 3-1187-A	State of California to Lena U. Kifley	D/D Document No. 5341 6-14-76
PARCEL NO.	GRANTOR	RECORDED DATA
ABBREVIATIONS		
DED = Director's Easement Deed	Q/C = Quitclaim	
FOC = Final Order of Condemnation	G/D = Grant Deed	
D/D = Director's Deed	E/D = Easement Deed	

D.W.R. R/W MONUMENTS	
M6-1	N 363,638.32 E 2,024,750.55
M6-2	N 363,638.62 E 2,024,540.56
M6-3	N 361,465.06 E 2,025,055.14
M6-3A	N 360,996.23 E 2,025,481.62
M6-4	N 362,300.34 E 2,024,736.13
M6-4A	N 361,116.00 E 2,024,732.00
M6-4B	N 361,048.67 E 2,024,640.97
M6-5	N 360,879.24 E 2,025,580.05
M6-6	N 360,997.04 E 2,024,840.79
M6-7	N 360,893.39 E 2,025,614.52
M6-8	N 360,996.93 E 2,024,924.70
M6-9	N 359,543.06 E 2,025,696.53
M6-10	N 360,274.83 E 2,025,122.32
M6-11	N 359,173.11 E 2,025,447.29
M6-12	N 360,009.87 E 2,025,355.51
M6-13	N 358,403.07 E 2,026,139.83
M6-14	N 359,652.83 E 2,025,253.39
M6-15	N 358,374.72 E 2,026,150.60
M6-16	N 358,396.68 E 2,025,343.19
M6-18	N 358,373.14 E 2,025,619.26
M6-20	N 358,373.79 E 2,025,759.27

CENTER LINE DATA			
CURVE NO.	CURVE DATA	STATION	P. I. COORDINATES
2			N = 361,245.00 E = 2,024,985.00
3	$\Delta = 26^{\circ}56'42''$ R = 700.00' L = 329.20'	B.C. 17+52.94 E.C. 20+82.14	N = 360,765.00 E = 2,025,400.00
4	$\Delta = 21^{\circ}16'06''$ R = 1,400.00' L = 519.68'	B.C. 21+04.22 E.C. 26+23.90	N = 360,348.00 E = 2,025,518.00
5	$\Delta = 29^{\circ}59'13''$ R = 500.00' L = 261.68'	B.C. 29+54.32 E.C. 32+16.00	N = 359,625.00 E = 2,025,440.00

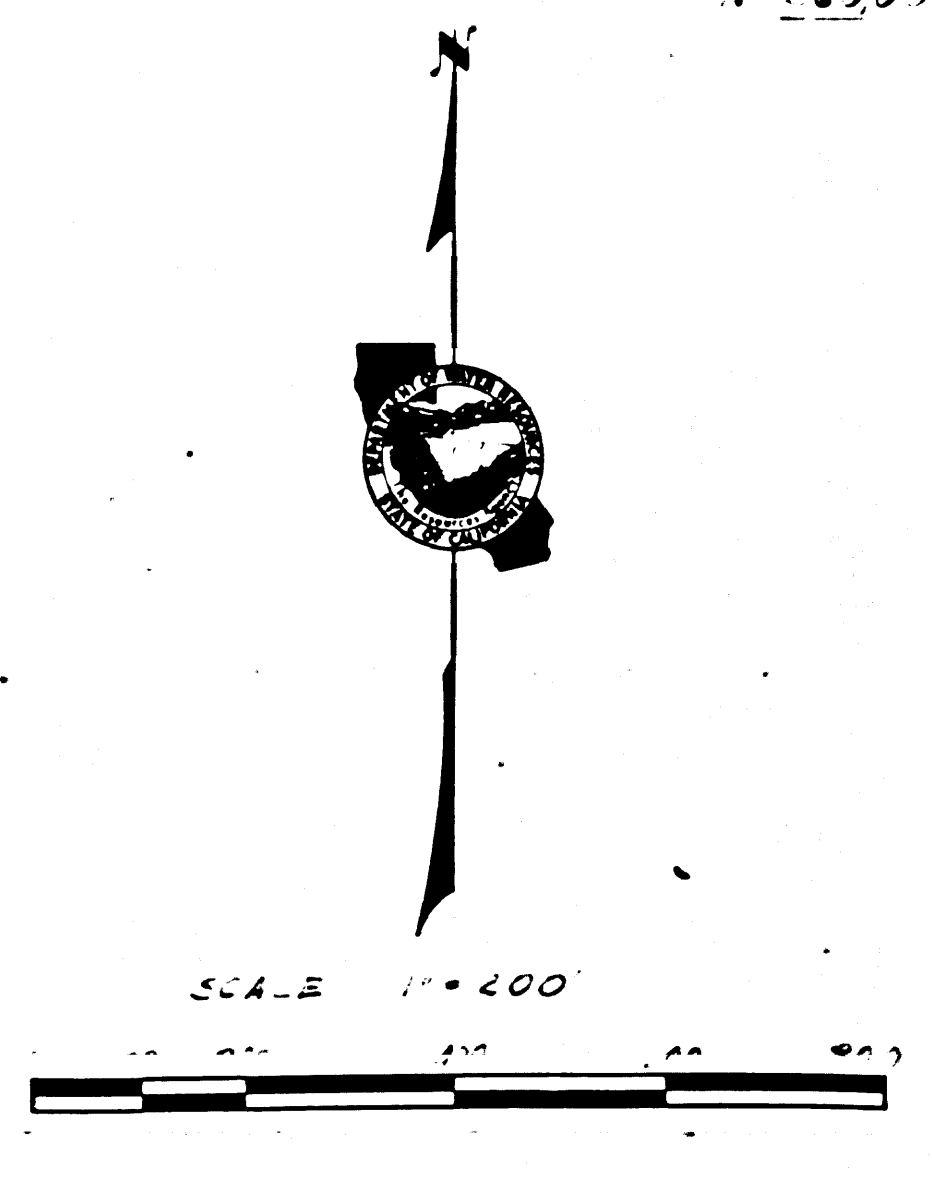

Coordinates, bearings and distances are based upon the California Coordinate System, Zone 10. All distances are shown in feet. To convert feet to metres multiply feet by .3048006. To convert from grid to ground distance, multiply by 1.0000711.

SECTION 27, T5N P10W, S.B.M  
LOS ANGELES COUNTY

DRAWN BY: [Signature]  
CHECKED BY: [Signature]  
APPROVED BY: [Signature]  
DATE: 12-23-77

STATE OF CALIFORNIA  
THE RESOURCES AGENCY  
DEPARTMENT OF WATER RESOURCES  
DIVISION OF LAND & RIGHT OF WAY

RIGHT OF WAY MAP  
DRAWING NO. 19-60-1

FM 21746-1

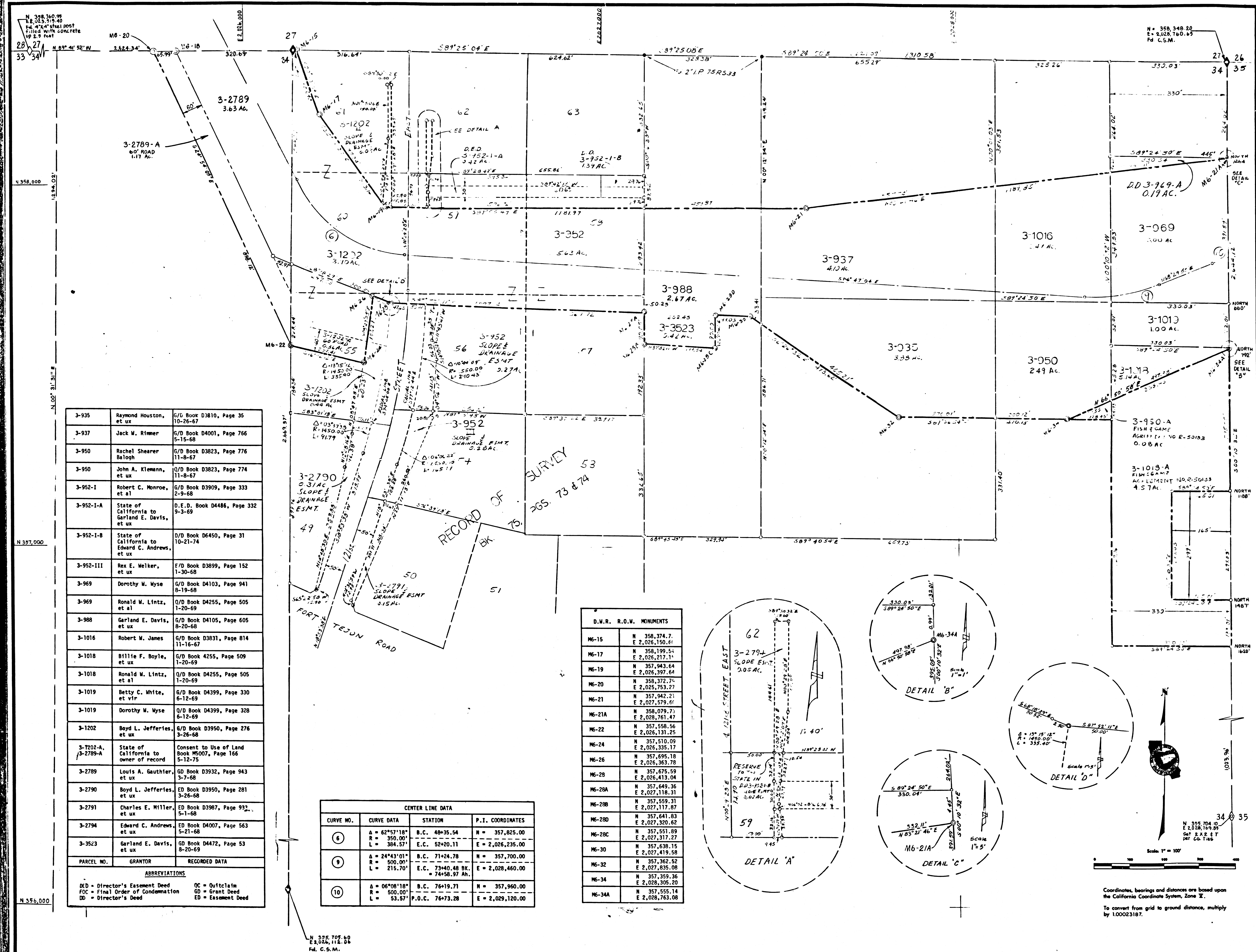

3-935	Raymond Houston, et ux	G/D Book D3810, Page 35 10-26-67
3-937	Jack M. Rimer	G/D Book D4001, Page 766 5-15-68
3-950	Rachel Shearer Balogh	G/D Book D3823, Page 776 11-8-67
3-950	John A. Klemann, et ux	G/D Book D3823, Page 774 11-8-67
3-952-1	Robert C. Monroe, et al	G/D Book D3909, Page 333 2-9-68
3-952-1-A	State of California to Garland E. Davis, et ux	D.E.D. Book D4486, Page 332 9-3-69
3-952-1-B	State of California to Edward C. Andrews, et ux	D/D Book D6450, Page 31 10-21-74
3-952-111	Rex E. Welker, et ux	F/D Book D3899, Page 152 1-30-68
3-969	Dorothy M. Myse	G/D Book D4103, Page 941 8-19-68
3-969	Ronald M. Lintz, et al	G/D Book D4255, Page 505 1-20-69
3-988	Garland E. Davis, et ux	G/D Book D4105, Page 605 8-20-68
3-1016	Robert M. James	G/D Book D3831, Page 814 11-16-67
3-1018	Billie F. Boyle, et ux	G/D Book 4255, Page 509 1-20-69
3-1018	Ronald M. Lintz, et al	G/D Book D4255, Page 505 1-20-69
3-1019	Betty C. White, et vir	G/D Book D4399, Page 330 6-12-69
3-1019	Dorothy M. Myse	G/D Book D4399, Page 328 6-12-69
3-1202	Boyd L. Jefferies, et ux	G/D Book D3950, Page 276 3-26-68
3-1202-A, 3-2789-A	State of California to owner of record	Consent to Use of Land Book M5007, Page 166 5-12-75
3-2789	Louis A. Gauthier, et ux	GD Book D3932, Page 943 3-7-68
3-2790	Boyd L. Jefferies, et ux	ED Book D3950, Page 281 3-26-68
3-2791	Charles E. Miller, et ux	ED Book D3987, Page 932 5-1-68
3-2794	Edward C. Andrews, et ux	ED Book D4007, Page 563 5-21-68
3-3523	Garland E. Davis, et ux	GD Book D4472, Page 53 8-20-69
PARCEL NO.	GRANTOR	RECORDED DATA
ABBREVIATIONS		
DED	Director's Easement Deed	OC
FOC	Final Order of Condemnation	GD
DD	Director's Deed	ED
		Quitclaim
		Grant Deed
		Easement Deed

CENTER LINE DATA			
CURVE NO.	CURVE DATA	STATION	P.I. COORDINATES
6	A = 62°57'18" R = 350.00' L = 384.57'	B.C. 48+35.54 E.C. 52+20.11	N = 357,825.00 E = 2,026,235.00
9	A = 24°43'01" R = 500.00' L = 215.70'	B.C. 71+24.78 E.C. 73+40.48 BK. = 74+58.97 Ah.	N = 357,700.00 E = 2,028,460.00
10	A = 06°08'18" R = 500.00' L = 53.57'	B.C. 76+19.71 P.O.C. 76+73.28	N = 357,960.00 E = 2,029,120.00

D.W.R. MONUMENTS	R.O.W. MONUMENTS
M6-15	N 358,374.7 E 2,026,150.61
M6-17	N 358,199.84 E 2,026,217.31
M6-19	N 357,943.64 E 2,026,397.64
M6-20	N 358,372.74 E 2,026,753.27
M6-21	N 357,942.21 E 2,027,579.61
M6-21A	N 358,079.73 E 2,028,761.47
M6-22	N 357,558.56 E 2,026,131.26
M6-24	N 357,510.09 E 2,026,335.17
M6-26	N 357,695.18 E 2,026,363.78
M6-28	N 357,675.59 E 2,026,413.04
M6-28A	N 357,649.36 E 2,027,118.31
M6-28B	N 357,559.31 E 2,027,117.87
M6-28D	N 357,641.83 E 2,027,320.62
M6-28C	N 357,551.89 E 2,027,317.27
M6-30	N 357,638.15 E 2,027,419.58
M6-32	N 357,362.52 E 2,027,835.08
M6-34	N 357,359.36 E 2,028,305.20
M6-34A	N 357,555.14 E 2,028,763.08

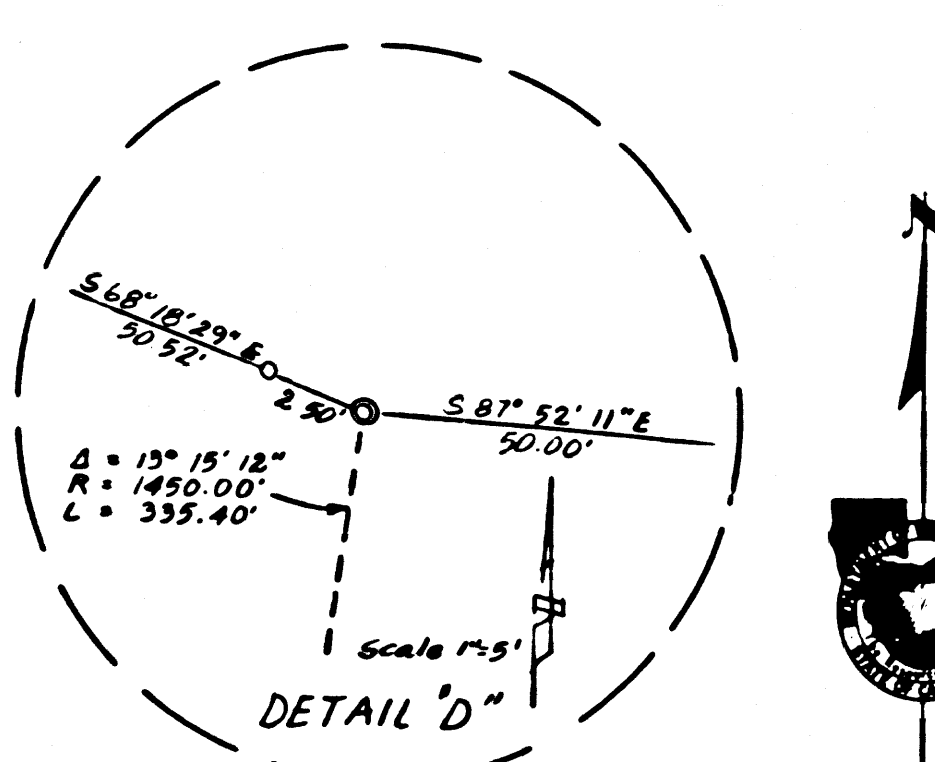
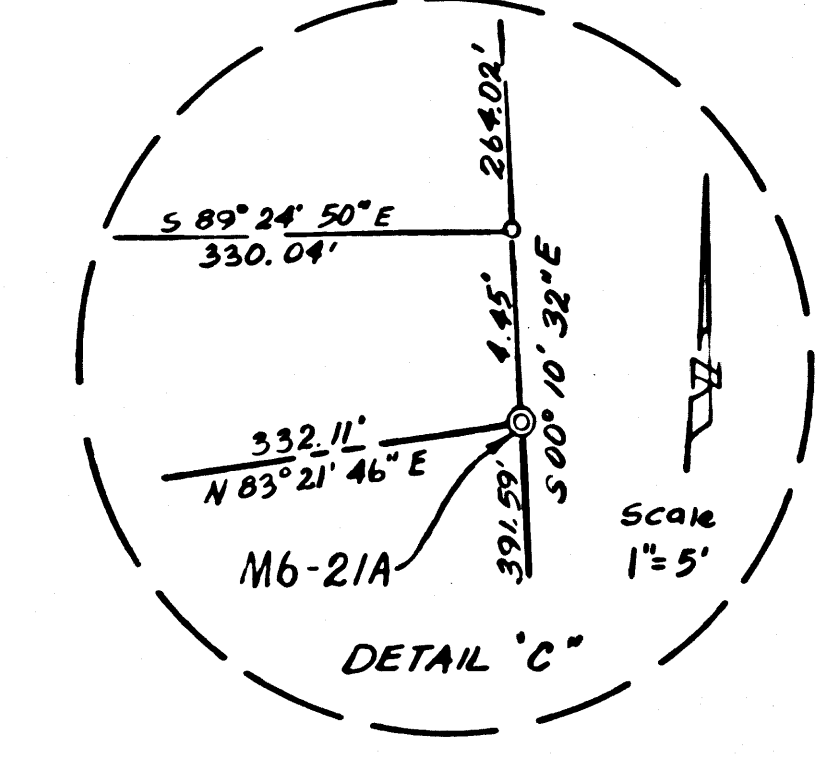
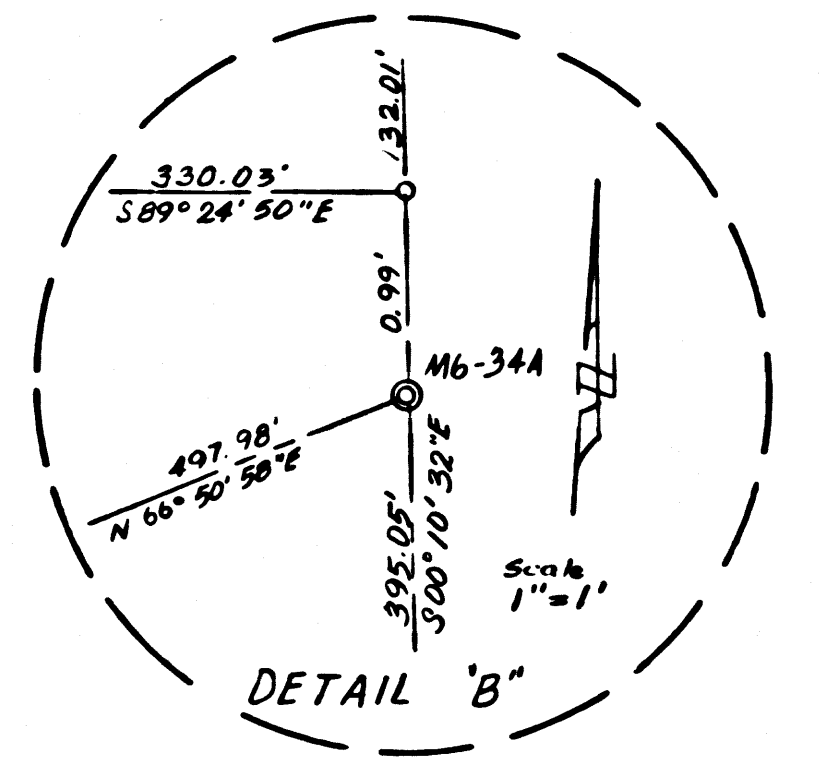
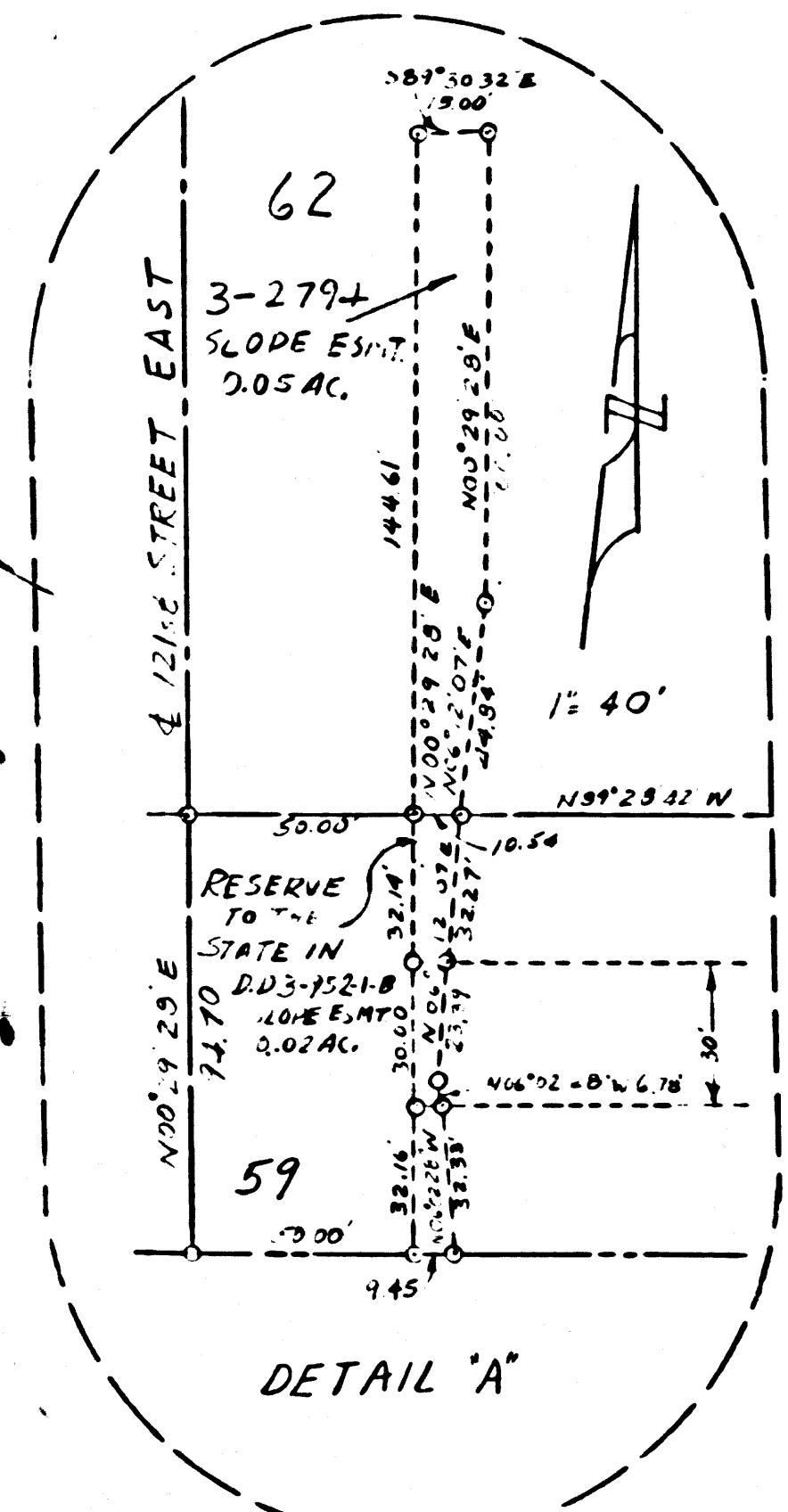

Scale 1" = 100'

Coordinates, bearings and distances are based upon the California Coordinate System, Zone X.

To convert from grid to ground distance, multiply by 1.00023187.

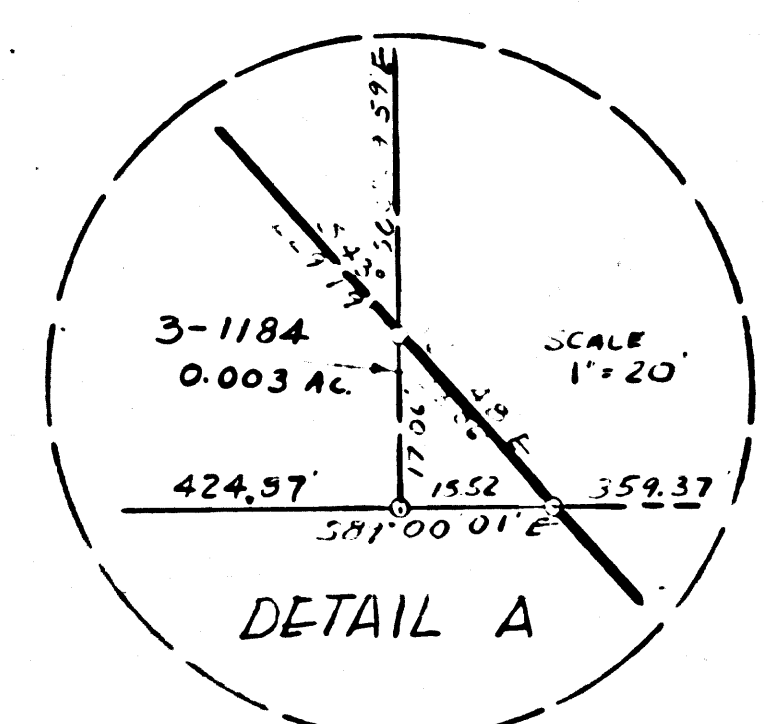
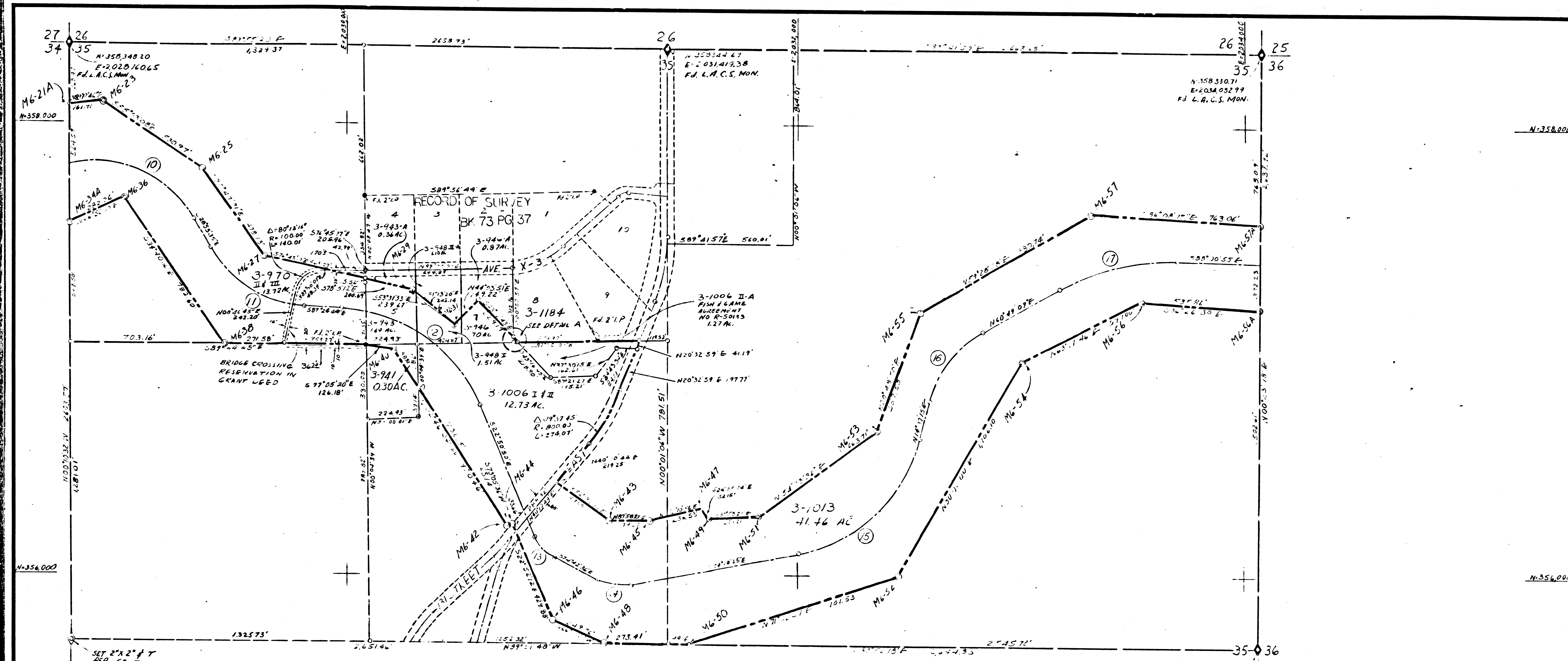

CURVE NO.	CURVE DATA	STATION	P.I. COORDINATES
10	$\Delta = 76^{\circ}26'12''$ $R = 500.00'$ $L = 667.04'$	P.O.C. 76+73.28 E.C. 83+40.32	N 357,960.00 E 2,029,170.00
11	$\Delta = 58^{\circ}29'09''$ $R = 500.00'$ $L = 510.39'$	B.C. 84+89.65 E.C. 90+00.04	N 357,200.00 E 2,029,540.00
12	$\Delta = 64^{\circ}33'54''$ $R = 700.00'$ $L = 788.81'$	B.C. 91+63.78 E.C. 99+52.59	N 357,160.00 E 2,030,425.00
13	$\Delta = 51^{\circ}51'46''$ $R = 150.00'$ $L = 132.78'$	B.C. 106+78.83 E.C. 108+14.61	N 356,016.00 E 2,030,907.00
14	$\Delta = 26^{\circ}06'59''$ $R = 350.00'$ $L = 159.54'$	B.C. 109+48.69 E.C. 111+08.23	N 355,940.00 E 2,031,185.00
15	$\Delta = 64^{\circ}33'10''$ $R = 700.00'$ $L = 788.66'$	B.C. 118+52.708 E.C. 119+32.028	N 356,180.00 E 2,032,440.00
16	$\Delta = 46^{\circ}11'54''$ $R = 500.00'$ $L = 403.16'$	B.C. 127+97.24 E.C. 132+00.40	N 356,965.00 E 2,032,650.00
17	$\Delta = 31^{\circ}09'58''$ $R = 1000.00'$ $L = 543.94'$	B.C. 135+90.19 E.C. 141+04.13	N 357,415.00 E 2,033,420.00

D.W.R. R.O.W. MONUMENTS	N	E
M-21A	358,079.73	2,028,741.47
M-23	358,098.39	2,028,921.80
M-25	357,800.60	2,029,381.40
M-27	357,412.76	2,029,641.03
M-29	357,259.43	2,029,292.46
M-31	357,117.78	2,029,481.22
M-34A	357,555.14	2,028,763.08
M-36	357,656.11	2,029,022.61
M-38	357,022.52	2,029,467.86
M-40	356,991.57	2,029,215.66
M-42	356,217.65	2,030,713.95
M-43	356,237.17	2,031,168.16
M-44	356,234.96	2,030,738.00
M-45	356,243.51	2,031,347.32
M-46	355,797.87	2,029,918.15
M-47	356,300.00	2,031,577.00
M-48	355,697.42	2,031,146.82
M-49	356,252.39	2,031,598.28
M-50	355,696.55	2,031,519.39
M-51	356,260.22	2,031,819.35
M-52	356,001.77	2,032,452.26
M-53	356,646.64	2,032,358.87
M-54	356,958.71	2,033,006.97
M-55	357,169.70	2,032,557.81
M-56	357,226.68	2,033,540.46
M-56A	357,193.42	2,034,075.33
M-57	357,617.05	2,033,316.48
M-57A	357,565.64	2,034,077.84

PARCEL NO.	GRANTOR	RECORDED DATA
3-941	H. Alan Gibson, et ux	GD Book D3761, Page 55 9-8-67
3-943	Albert M. Radell, et ux	GD Book D3766, Page 636 9-14-67
3-943	H. Alan Gibson, et ux	GD Book D3766, Page 634 9-14-67
3-943-A	State of California to George H. Gillemot	DD Document No. 1633 12-10-74
3-943-A	State of California to George H. Gillemot	DD Document No. 1633 12-10-74
3-946	John M. Budd, et ux	GD Book D3577, Page 1 3-8-67
3-948-1A11	F. E. McPhillips, et ux	GD Book D3798, Page 763 10-16-67
3-970	Albert M. Radell, et ux	GD Book D3766, Page 638 9-14-67
3-970-11A1111	Albert M. Radell, et ux to H. Alan Gibson, et ux	GD Book D3766, Page 631 9-14-67
3-1006 1A11	Albert M. Radell, et ux	GD Book D3766, Page 643 9-14-67
3-1013	M. A. Crockett, et ux	GD Book D4069, Page 558 7-18-68
3-1184	Judy O. Payson, et vir	GD Book D3675, Page 295 6-16-67

LEGEND	
Acquisition Line	-----
Easement Line	-----
Section Corner - Set	⊙
Section Corner - Found	⊙
Section Corner - Computed	⊙
D.W.R. Mon. 1/2" I. Pipe W/Plug	⊙
D.W.R. Mon. 1/2" I. Pipe W/B.C.	⊙
Found Mon. As Described	⊙

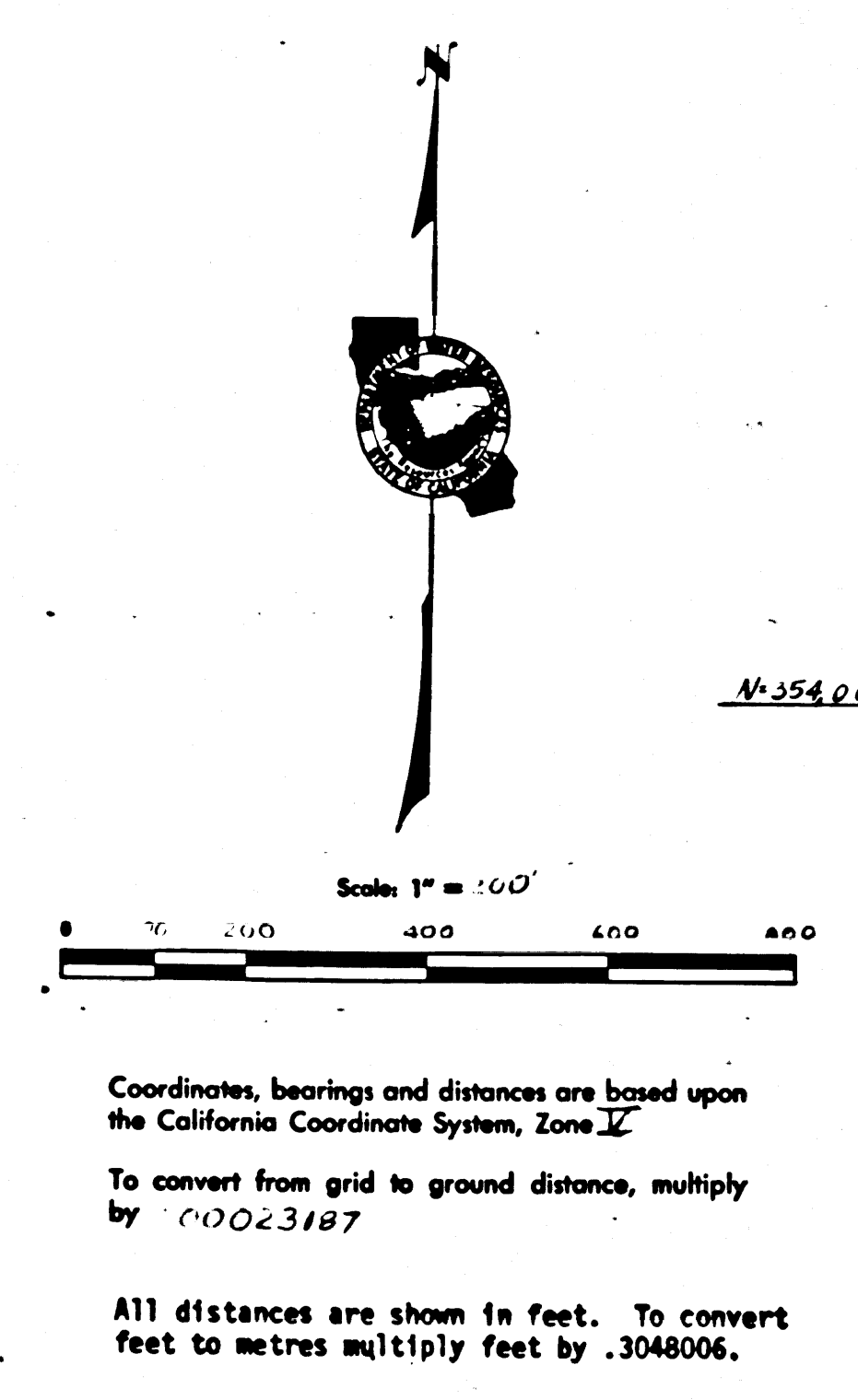

SECTION 35, T.5N., R.10W., S.B.M.  
LOS ANGELES COUNTY

DRAWN BY: <i>[Signature]</i>	COMPILED BY: <i>[Signature]</i>	SUBMITTED FOR APPROVAL: <i>[Signature]</i>	STATE OF CALIFORNIA THE RESOURCES AGENCY DEPARTMENT OF WATER RESOURCES DIVISION OF LAND & RIGHT OF WAY	DRAWING NO. 19-61-1
CHECKED BY: <i>[Signature]</i>	APPROVED: <i>[Signature]</i>	DATE: 1-25-78	RIGHT OF WAY MAP	

FM 21746-3

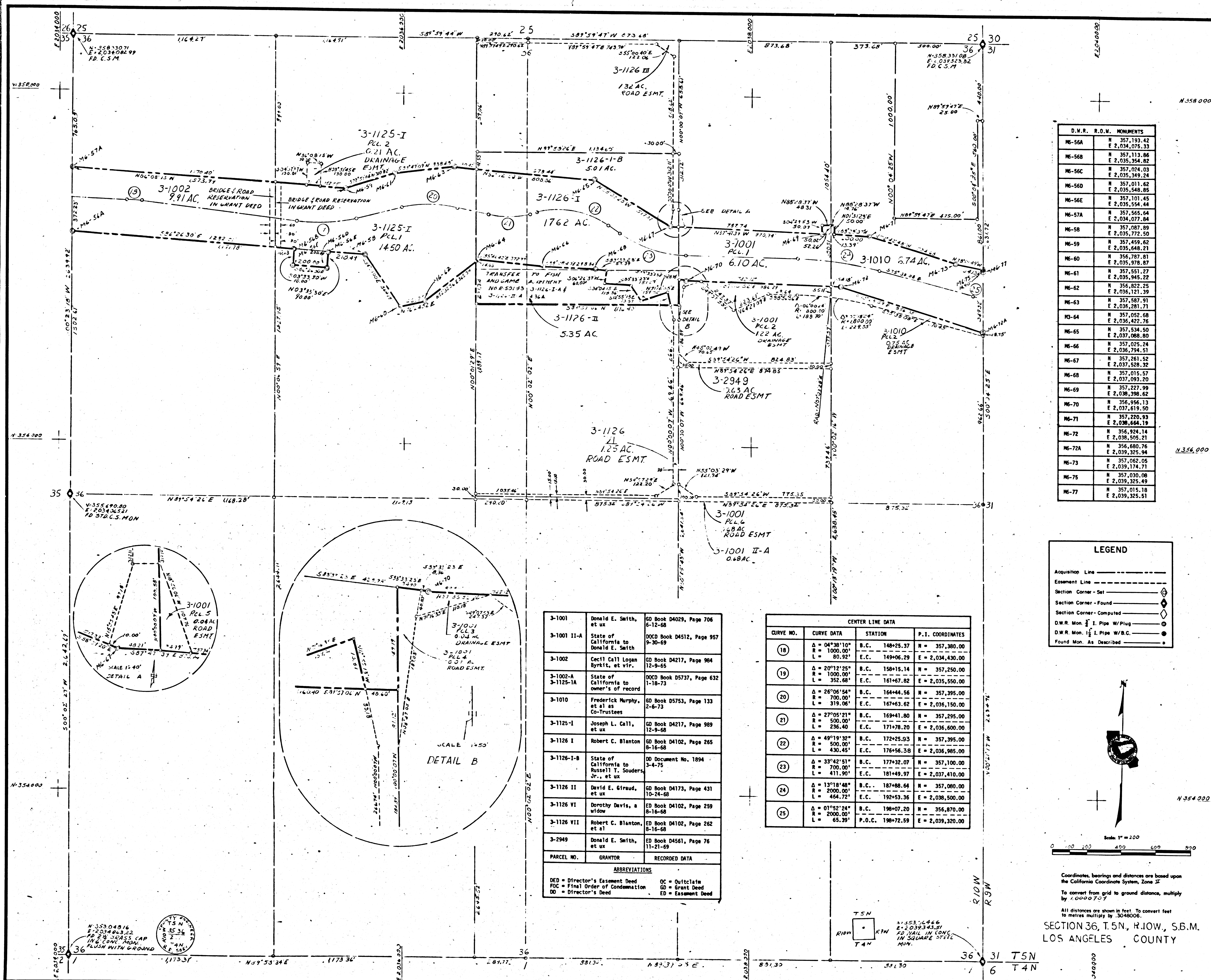

D.W.R. R.O.W. MONUMENTS	N	E
M6-56A	357,193.42	2,034,075.33
M6-56B	357,113.86	2,035,354.82
M6-56C	357,024.03	2,035,349.24
M6-56D	357,011.62	2,035,548.85
M6-56E	357,101.45	2,035,554.44
M6-57A	357,565.64	2,034,077.84
M6-58	357,087.89	2,035,978.87
M6-59	357,459.62	2,035,648.21
M6-60	356,787.81	2,035,978.87
M6-61	357,551.27	2,035,945.22
M6-62	356,822.25	2,036,121.39
M6-63	357,587.91	2,035,281.71
M6-64	357,052.68	2,036,422.76
M6-65	357,534.50	2,037,088.80
M6-66	357,025.24	2,036,794.51
M6-67	357,261.52	2,037,528.32
M6-68	357,015.57	2,037,093.20
M6-69	357,227.99	2,038,398.62
M6-70	356,996.13	2,037,619.50
M6-71	357,220.93	2,038,664.19
M6-72	356,924.14	2,038,095.21
M6-72A	356,680.76	2,039,325.94
M6-73	357,062.05	2,039,174.71
M6-75	357,020.00	2,039,325.49
M6-77	357,015.18	2,039,325.51

**LEGEND**

- Acquisition Line
- Easement Line
- Section Corner - Set
- Section Corner - Found
- Section Corner - Computed
- D.W.R. Mon. 1/2" I. Pipe W/Plug
- D.W.R. Mon. 1/2" I. Pipe W/B.C.
- Found Mon. As Described

**CENTER LINE DATA**

CURVE NO.	CURVE DATA	STATION	P.I. COORDINATES
18	$\Delta = 04^{\circ}38'10''$ $R = 1000.00'$ $L = 80.92'$	B.C. 148+25.37 E.C. 149+06.29	N = 357,380.00 E = 2,034,430.00
19	$\Delta = 20^{\circ}12'25''$ $R = 1000.00'$ $L = 352.68'$	B.C. 158+15.14 E.C. 161+67.82	N = 357,250.00 E = 2,035,550.00
20	$\Delta = 26^{\circ}06'54''$ $R = 700.00'$ $L = 319.06'$	B.C. 164+44.56 E.C. 167+63.62	N = 357,395.00 E = 2,036,150.00
21	$\Delta = 27^{\circ}05'21''$ $R = 500.00'$ $L = 236.40'$	B.C. 169+41.80 E.C. 171+78.20	N = 357,295.00 E = 2,036,600.00
22	$\Delta = 49^{\circ}19'32''$ $R = 500.00'$ $L = 430.45'$	B.C. 172+25.93 E.C. 176+56.38	N = 357,395.00 E = 2,036,985.00
23	$\Delta = 33^{\circ}42'51''$ $R = 700.00'$ $L = 411.90'$	B.C. 177+32.07 E.C. 181+49.97	N = 357,100.00 E = 2,037,410.00
24	$\Delta = 13^{\circ}18'48''$ $R = 2000.00'$ $L = 464.72'$	B.C. 187+88.68 E.C. 192+53.36	N = 357,080.00 E = 2,038,500.00
25	$\Delta = 01^{\circ}52'24''$ $R = 2000.00'$ $L = 65.39'$	B.C. 198+07.20 P.O.C. 198+72.59	N = 356,870.00 E = 2,039,320.00

PARCEL NO.	GRANTOR	RECORDED DATA
3-1001	Donald E. Smith, et ux	GD Book D4029, Page 706 6-12-68
3-1001 II-A	State of California to Donald E. Smith	DOCD Book D4512, Page 957 9-30-69
3-1002	Cecil Call Logan Byrkit, et vir.	GD Book D4217, Page 904 12-9-65
3-1002-A	State of California to owner's of record	DOCD Book D5737, Page 632 1-18-73
3-1010	Frederick Murphy, et al as Co-Trustees	GD Book D5753, Page 133 2-6-73
3-1125-I	Joseph L. Call, et ux	GD Book D4217, Page 989 12-9-68
3-1126 I	Robert C. Blanton	GD Book D4102, Page 265 8-16-68
3-1126 I-B	State of California to Russell T. Souders, Jr., et ux	DO Document No. 1894 3-4-75
3-1126 II	David E. Giraud, et ux	GD Book D4173, Page 431 10-24-68
3-1126 VI	Dorothy Davis, a widow	ED Book D4102, Page 259 8-16-68
3-1126 VII	Robert C. Blanton, et al	ED Book D4102, Page 262 8-16-68
3-2949	Donald E. Smith, et ux	ED Book D4561, Page 76 11-21-69

**ABBREVIATIONS**

DED = Director's Easement Deed  
 FDC = Final Order of Condemnation  
 DD = Director's Deed  
 OC = Quitclaim  
 GD = Grant Deed  
 ED = Easement Deed

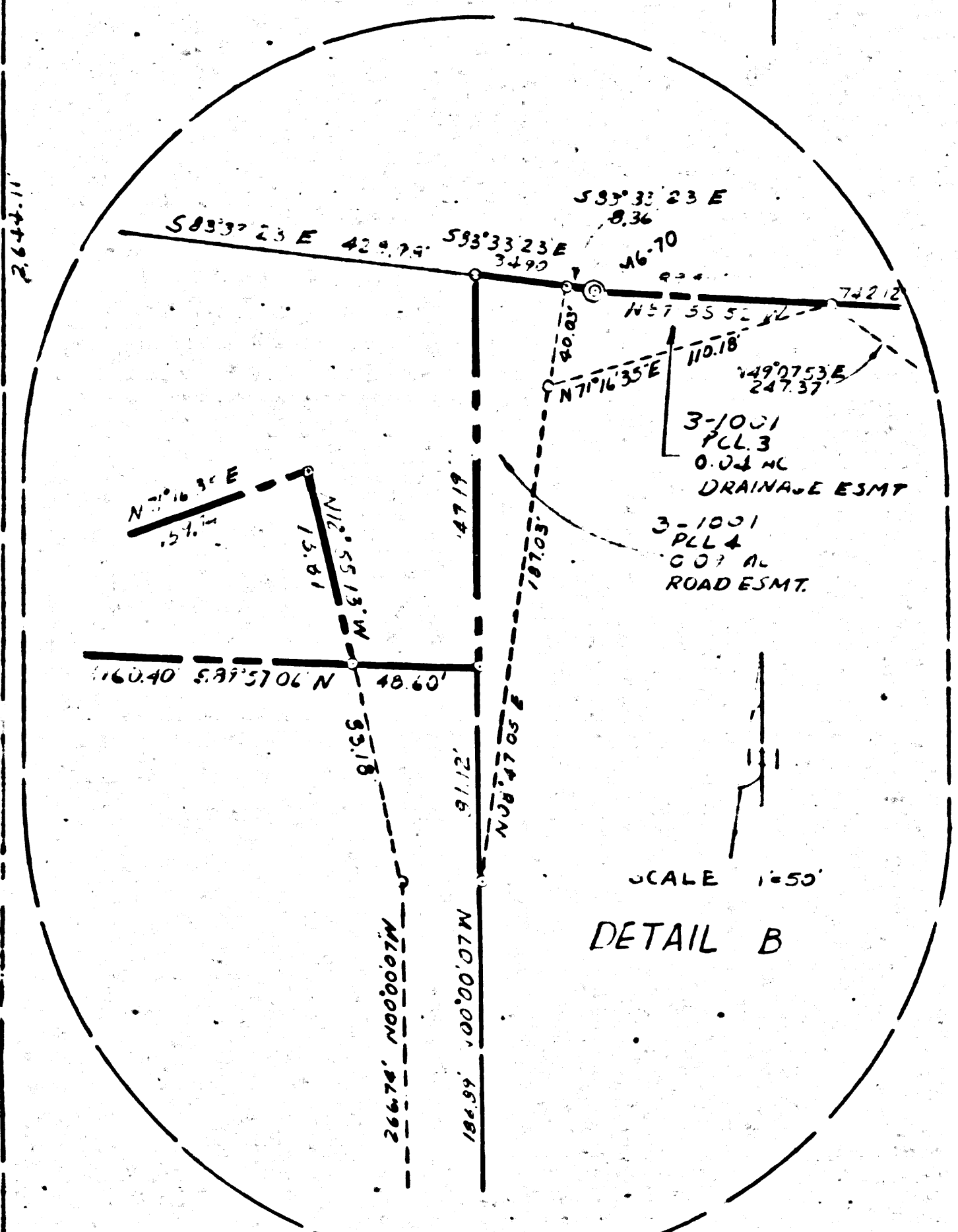
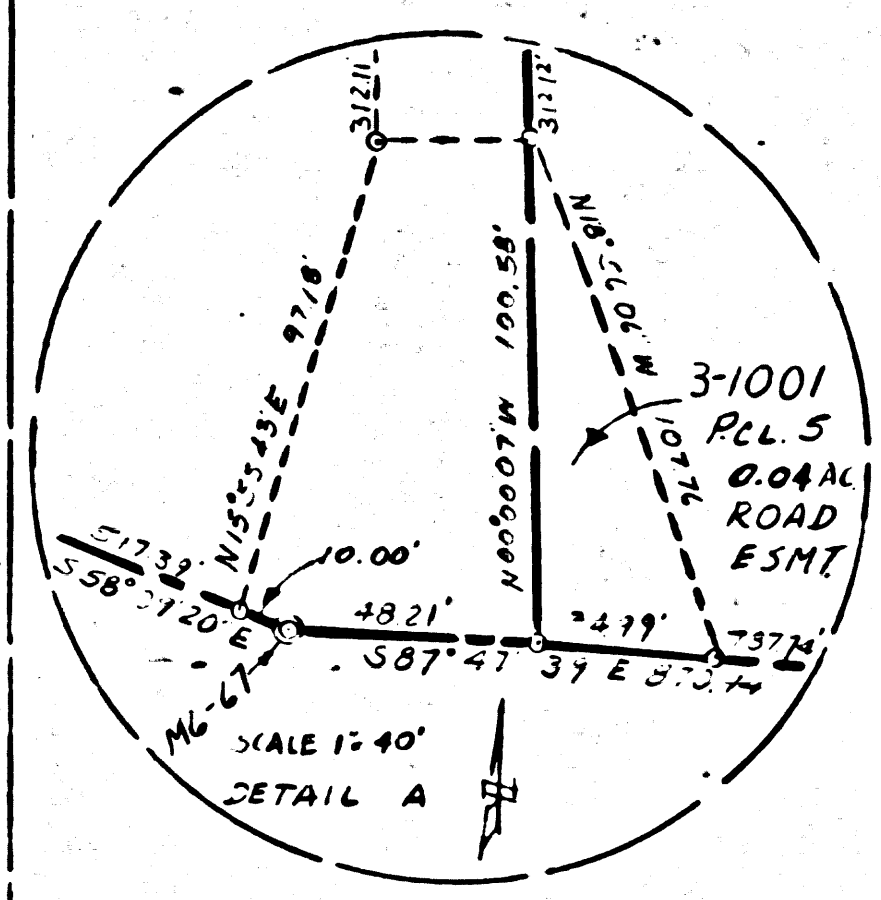

Coordinates, bearings and distances are based upon the California Coordinate System, Zone 12  
 To convert from grid to ground distances, multiply by 1.0000707  
 All distances are shown in feet. To convert feet to metres multiply by .3048006  
 SECTION 36, T.5N, R.10W, S.B.M.  
 LOS ANGELES COUNTY

FM 21746-4

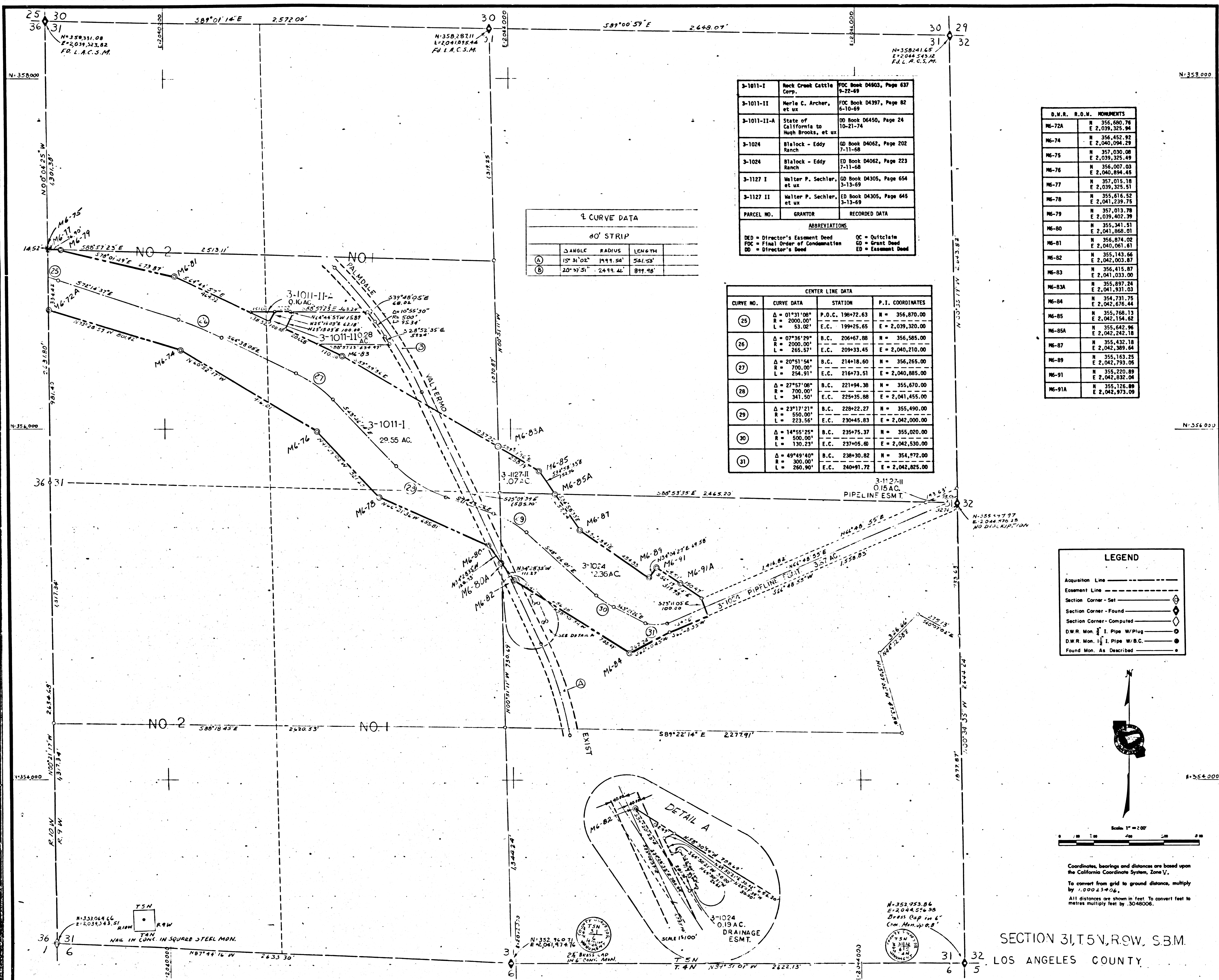

4 CURVE DATA

60' STRIP

ANGLE	RADIUS	LENGTH
15° 31' 02"	1991.54'	541.53'
20° 57' 51"	2499.42'	899.98'

PARCEL NO.	GRANTOR	RECORDED DATA
3-1011-I	Rock Creek Cattle Corp.	FOC Book D4903, Page 637 9-22-69
3-1011-II	Merle C. Archer, et ux	FOC Book D4397, Page 82 6-10-69
3-1011-II-A	State of California to Hugh Brooks, et ux	OO Book D6450, Page 24 10-21-74
3-1024	Bialock - Eddy Ranch	GD Book D4062, Page 202 7-11-68
3-1024	Bialock - Eddy Ranch	ED Book D4062, Page 223 7-11-68
3-1127 I	Walter P. Sechler, et ux	GD Book D4305, Page 654 3-13-69
3-1127 II	Walter P. Sechler, et ux	ED Book D4305, Page 645 3-13-69

ABBREVIATIONS  
 DED = Director's Easement Deed    OC = Outclaim  
 FOC = Final Order of Condemnation    GD = Grant Deed  
 DD = Director's Deed    ED = Easement Deed

CENTER LINE DATA

CURVE NO.	CURVE DATA	STATION	P.I. COORDINATES
25	Δ = 01°31'08" R = 2000.00' L = 53.02'	P.O.C. 190+72.63 E.C. 199+25.65	N = 356,870.00 E = 2,039,320.00
26	Δ = 07°36'29" R = 2000.00' L = 265.57'	B.C. 206+67.88 E.C. 209+33.45	N = 356,585.00 E = 2,040,210.00
27	Δ = 20°51'54" R = 700.00' L = 254.91'	B.C. 214+18.60 E.C. 216+73.51	N = 356,265.00 E = 2,040,885.00
28	Δ = 27°57'08" R = 700.00' L = 341.50'	B.C. 221+94.38 E.C. 225+35.00	N = 355,670.00 E = 2,041,455.00
29	Δ = 23°17'21" R = 550.00' L = 223.56'	B.C. 228+22.27 E.C. 230+45.83	N = 355,490.00 E = 2,042,000.00
30	Δ = 14°55'25" R = 500.00' L = 130.23'	B.C. 235+75.37 E.C. 237+05.00	N = 355,020.00 E = 2,042,530.00
31	Δ = 49°49'40" R = 300.00' L = 260.90'	B.C. 238+30.82 E.C. 240+91.72	N = 354,572.00 E = 2,042,825.00

D.M.R. R.O.M. MONUMENTS

M6-72A	N	356,680.78
	E	2,039,325.94
M6-74	N	356,452.92
	E	2,040,094.29
M6-75	N	357,030.08
	E	2,039,325.49
M6-76	N	356,007.03
	E	2,040,894.48
M6-77	N	357,015.18
	E	2,039,325.51
M6-78	N	355,616.52
	E	2,041,239.75
M6-79	N	357,013.78
	E	2,039,402.39
M6-80	N	355,341.51
	E	2,041,868.01
M6-81	N	356,874.02
	E	2,040,061.61
M6-82	N	355,143.66
	E	2,042,003.87
M6-83	N	356,415.87
	E	2,041,033.00
M6-83A	N	355,897.24
	E	2,041,931.03
M6-84	N	354,731.75
	E	2,042,636.44
M6-85	N	355,768.13
	E	2,042,154.62
M6-85A	N	355,642.96
	E	2,042,242.18
M6-87	N	355,432.18
	E	2,042,389.64
M6-89	N	355,163.25
	E	2,042,793.05
M6-91	N	355,220.89
	E	2,042,832.04
M6-91A	N	355,126.89
	E	2,042,973.09

LEGEND

- Acquisition Line
- Easement Line
- Section Corner - Set
- Section Corner - Found
- Section Corner - Computed
- D.W.R. Mon. 1/2" I. Pipe W/Plug
- D.W.R. Mon. 1/2" I. Pipe W/B.C.
- Found Mon. As Described

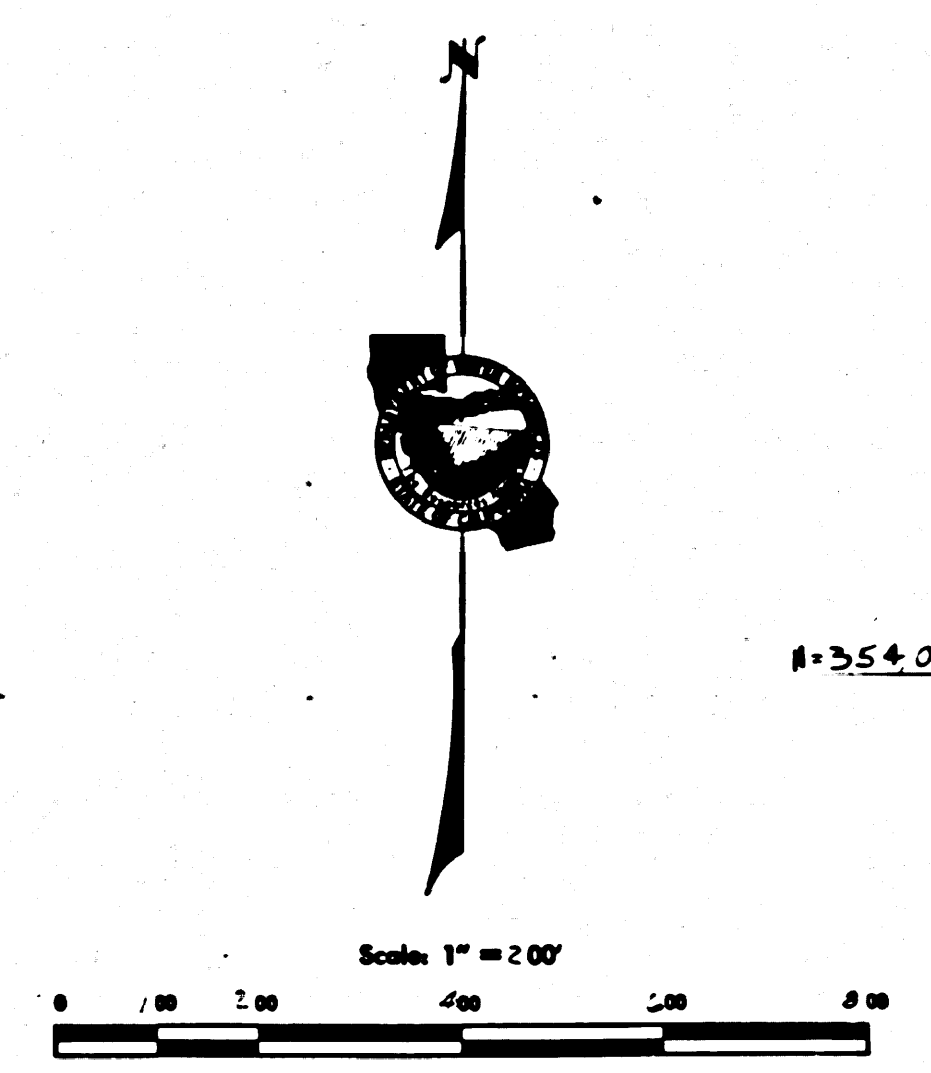

SECTION 31, T5N, R9W, S.B.M.  
 LOS ANGELES COUNTY.

DESIGNED BY: J. J. [Signature]	COMPILED BY: R. E. [Signature]	SUBMITTED FOR APPROVAL: [Signature]	APPROVED: [Signature]
DATE: 12-5-77	DATE: 1-8-77	DATE: 1-8-77	DATE: 1-8-77

STATE OF CALIFORNIA  
 THE RESOURCES AGENCY  
 DEPARTMENT OF WATER RESOURCES  
 DIVISION OF LAND & RIGHT OF WAY

RIGHT OF WAY MAP

DRAWING NO.  
 19-62-1

FM 21746-5

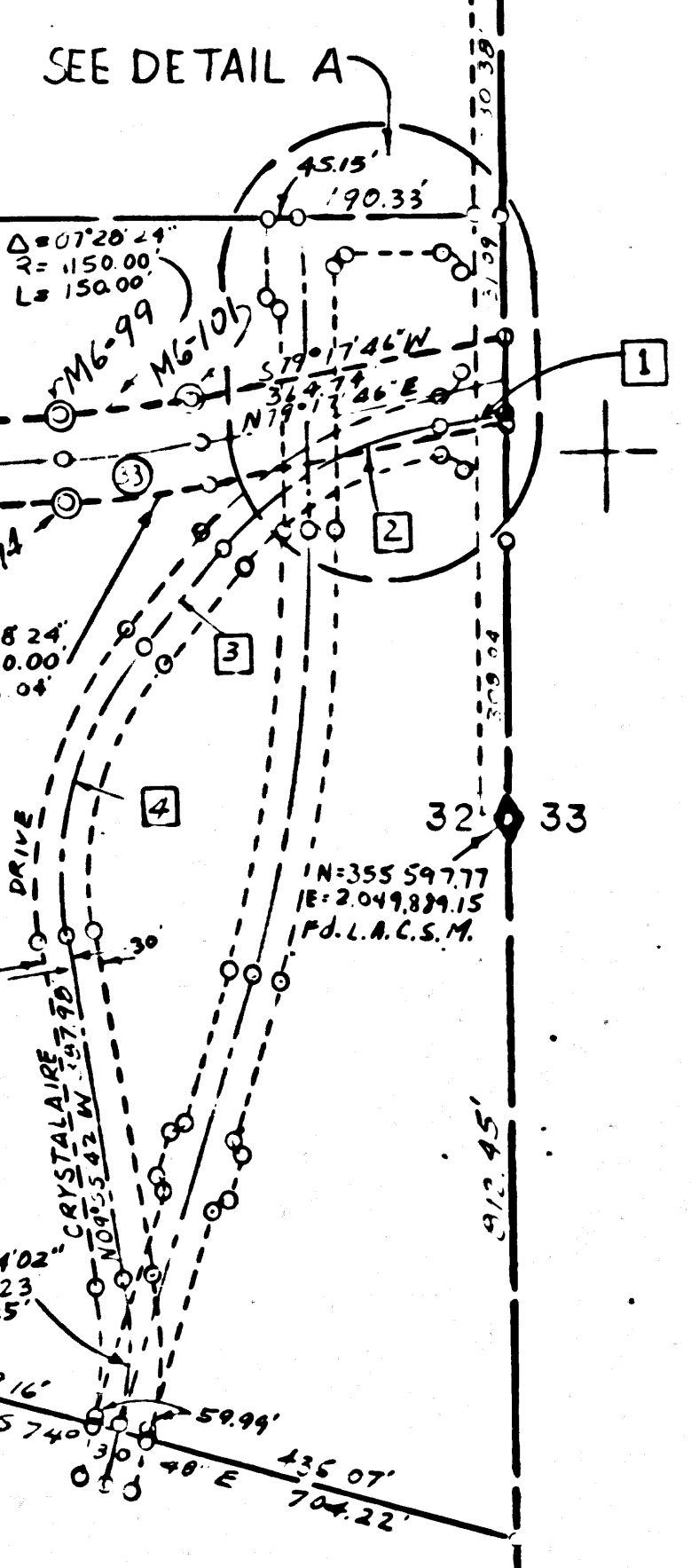
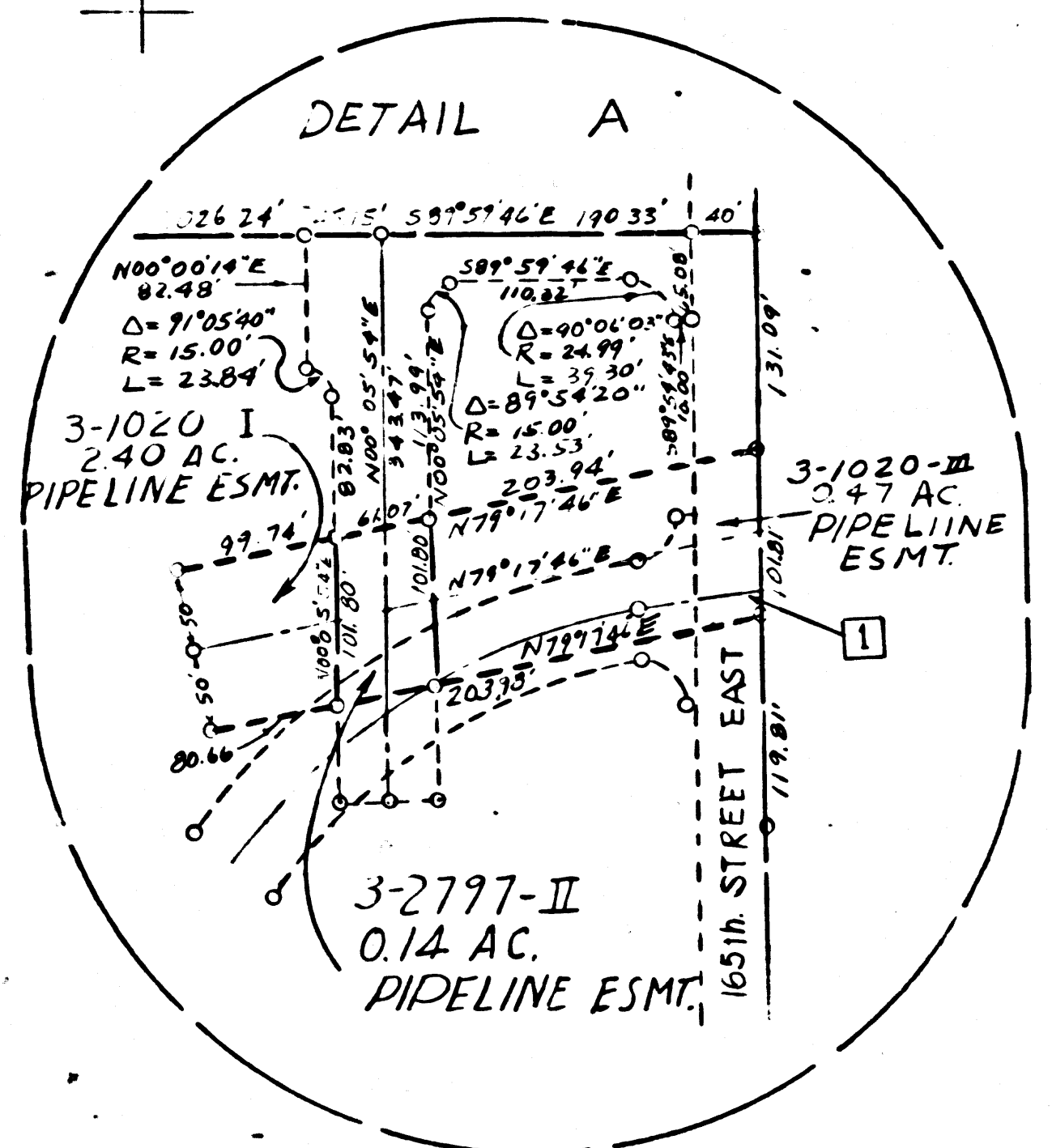
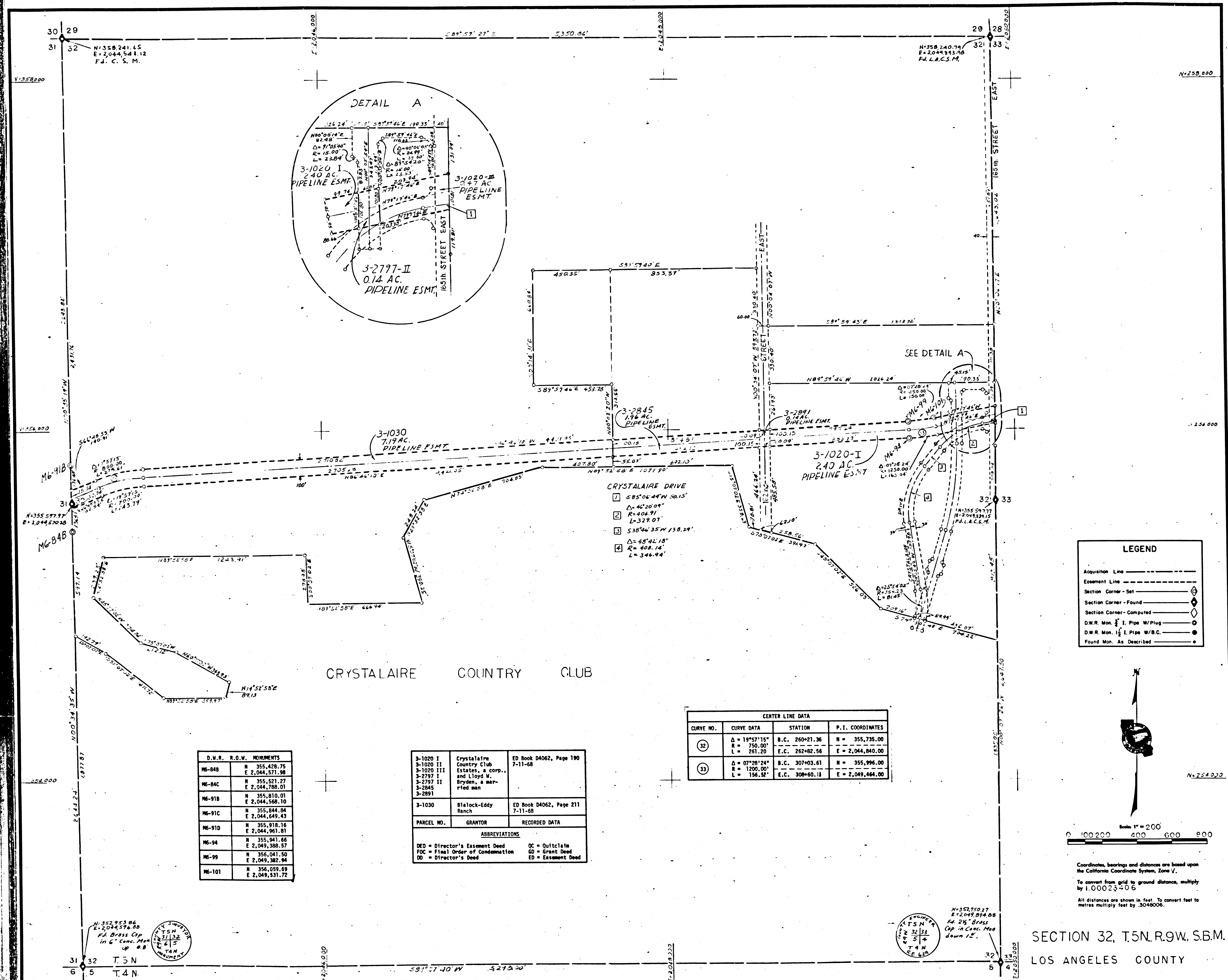

**LEGEND**

- Acquisition Line ————
- Easement Line - - - - -
- Section Corner - Set  $\diamond$
- Section Corner - Found  $\circ$
- Section Corner - Computed  $\square$
- D.W.R. Mon.  $\frac{1}{2}$ " I. Pipe W/Plug  $\bullet$
- D.W.R. Mon.  $\frac{1}{2}$ " I. Pipe W/B.C.  $\bullet$
- Found Mon. As Described  $\bullet$

**CENTER LINE DATA**

CURVE NO.	CURVE DATA	STATION	P. I. COORDINATES
22	$\Delta = 19^{\circ}57'15"$ $R = 750.00'$ $L = 261.20'$	B.C. 260+21.36 E.C. 262+82.56	N = 355,735.00 E = 2,044,840.00
31	$\Delta = 07^{\circ}28'24"$ $R = 1200.00'$ $L = 156.52'$	B.C. 307+03.61 E.C. 308+60.18	N = 355,896.00 E = 2,049,464.00

**D.W.R. R.O.W. MONUMENTS**

M6-84B	N 355,428.75 E 2,044,571.98
M6-84C	N 355,521.27 E 2,044,788.01
M6-91B	N 355,810.01 E 2,044,568.10
M6-91C	N 355,844.94 E 2,044,649.43
M6-91D	N 355,918.16 E 2,044,961.81
M6-94	N 355,941.66 E 2,049,388.57
M6-99	N 356,041.50 E 2,049,382.94
M6-101	N 356,059.83 E 2,049,531.72

PARCEL NO.	GRANTOR	RECORDED DATA
3-1020 I	Crystal Aire Country Club Estates, a corp., and Lloyd W. Bryden, a married man	ED Book D4062, Page 190 7-11-66
3-1030	Black-Eddy Ranch	ED Book D4062, Page 211 7-11-66

**ABBREVIATIONS**

DEO = Director's Easement Deed	QC = Quitclaim
FOC = Final Order of Condemnation	GD = Grant Deed
ED = Director's Deed	ED = Easement Deed

SECTION 32, T5N, R9W, S.B.M.  
LOS ANGELES COUNTY

N 352,953.86  
E 2,044,576.60  
F.D. Brass Cap  
in C.C. Conc. Mon.  
up 0.8'

N 352,950.77  
E 2,044,894.88  
F.D. 2 1/2" Brass  
Cap in Conc. Mon.  
down 1.2'

DESIGNED BY: *R. E. Williams*  
CHECKED BY: *W. J. Smith*  
APPROVED BY: *W. J. Smith*

STATE OF CALIFORNIA  
THE RESOURCES AGENCY  
DEPARTMENT OF WATER RESOURCES  
DIVISION OF LAND & RIGHT OF WAY

RIGHT OF WAY MAP

DRAWING NO.  
19-62-2

FM 21746-G