

SHEET NO.	TOTAL SHEETS	STATE	FEDERAL PROJECT NO.	EFFECTIVE DATE	DISTRICT	R/W AGENT	BUREAU OF PUBLIC ROADS	DATE
7		CALIF						

PARCEL NO	GRANTOR OR GRANTEE	ACQ	AREA *		INST. DATE	RECORDING DATA
			EXCESS	TOTAL		
C1210	Bell Brand Foods				Fee 8-25-64	D2602-317
C1211	C.D. Pratt, et al				Fee 1-21-64	D2329-978
C1212	G. Montague, et ux				Fee 5-5-66	D3294-570
D-C1212	St to F. Arnold, et ux				D.D. 3-27-70	D4670-22
C1214	J.E. Peterkin, et ux				Fee 3-18-64	D2398-668
C1215	F.L. Crandall, et al				Fee 9-15-64	D2626-554
C1216	Superior Scaffold				Fee 8-4-65	D3003-191
C1217	J. Rutherford, et ux				Fee 12-3-65	D3134-336
D-C1217	St to Parr Inv Co.				D.D. 6-6-68	D4024-441
C1218 (Pr 2)	W. Dannenfelger, et al (Heller Prop.)				Fee 9-19-66	D3430-864
C1218 (Pr 2)	W. Dannenfelger, et al (Solatron's Interest)				Fee 3-30-61	D3598-751
C1219	R.P. Litschi, et al				Fee 8-5-65	D3004-721
C1220	M.E. Bagart, et ux				Fee 4-1-65	D2853-197
C1221	A.E. Healy, et ux				Fee 5-14-65	D2904-618
C1222	M.B. Udell, et ux				Fee 3-9-66	D3231-120
C1223	M.E. Prickett				Fee 4-1-65	D2853-139
D-C1235	St to D. Shockley				D.D. 5-15-70	D4714-757
C1236	M.G. Prickett				Fee 4-2-65	D2854-937
C1237	M. Silver, et ux				Fee 2-8-65	D2791-145
C1238	Pasnall Inv Corp				Fee 6-2-65	D2925-234
C1239	G. Whitehurst, et ux				Fee 10-16-64	D2666-143
C1240	W.J. Steib, et ux				Fee 8-31-64	D2609-683
C1241	M. Jamison				Fee 9-25-64	D2640-652
C1242	C. Wulfsberg, et ux				Fee 2-11-64	D2354-785
C1249	D. Tuch, et al				Fee 3-24-64	D2405-629
C1249-1	"				"	"
C1250	"				"	"
C1250-1	Joyal Metal & Salv				Fee 9-15-64	D2626-533
C1253	I. Magge, et ux				Fee 9-1-65	D3035-271
C1254	Sunray Lighting				Fee 4-28-64	D2450-268
C1255	J. Tison, et al				Fee 4-28-64	D2450-270
C1256	D. Fine, et ux				Fee 8-20-64	D2597-234
C1257	H. Thompson, et ux				Fee 8-10-65	D3010-88
C1258	H. Fraser, et al				Fee 2-4-66	D3198-57
C1259	L. William, et al				Fee 12-3-63	D2274-681
C1260	H. Thompson, et ux				Fee 11-26-63	D2267-499
C1261	M. Poage				Fee 4-15-65	D2869-892
C1262	H. Fraser, et al				Fee 4-2-68	D3957-870
C1277	N. DeBarolo, et al				Fee 6-29-66	D3351-238
C1277-1	"				"	"
Rel 743	St to Culver City				Fee 1-29-70	R3361-407
Rel 744	"				Fee 6-7-71	R3360-561
D-C1249	St to Park Avalon Trailer PK				D.D. 11-25-66	D3491-543
D-C1256	St to H. Fraser, et al				D.D. 8-7-68	D4093-326
D-C1261	St to I. Magge, et ux				D.D. 6-6-68	D4024-439
D-C1259	St to H. Fraser, et ux				D.D. 7-29-66	D3382-846
TJU-3225	So. Calif. Edison					Unrecorded
D-C1277-1	So. Cal Edison				28	7-29-71 77-688973

FOR CONTINUATION SEE MAP NO. F2142-2

ISSUE DATE

STATE OF CALIFORNIA
TRANSPORTATION AGENCY
DEPARTMENT OF PUBLIC WORKS
DIVISION OF HIGHWAYS

R/W MAP
NO. F2142-1
07-LA-90-2.8

50' 0' 50'
R.W.P.E. A. ESTES

DATE 8-26-71
SR. T. BERG

LEGEND:
 - ACCESS DENIED
 - AREA IN SQUARE FEET UNLESS OTHERWISE NOTED
 - EXCLUDES STREET AREA
 - PREVIOUS RECORD DATA
 - SPECIAL USE AREA

FM 21757-1

CONTINUED ON MAP NO. F1928

PARCEL NO	GRANTOR OR GRANTEE	AREA * ACQ EXCESS TOTAL	INST	RECORDING DATA DATE OR
C1278	E. Faicnello, et al		Land	9-28-67 D3782-636
C1278-1	"		"	"
C1278-2	"		"	"
C1279	I. Fujimoto	73941	Fee	2-16-65 D2800-252
C1280	H. Halbrand, et ux		Fee	1-3-64 D2309-291
C6382	R. McCoy, et ux		Fee	7-21-66 D3372-702
C6383	R. Heaman, et ux		Fee	2-8-65 D2791-156
C6384	Electrada Corp	2,664	2,664	Cond 5-9-67 D3637-992
C6384-1	"	2,329	2,329	Cond 5-9-67 D3637-992
C6384-2	"	10,000	3,332	10,000
C6393	E. Hunt, et vir	4041	Fee	4-5-65 D2896-717
C6394	J. Swislow, et ux		Fee	6-24-65 D2952-226
C6395	C & F Price		Fee	6-3-65 D2926-897
C6402	F. Brick, et ux	681	Fee	4-24-67 D3621-942
C6402	"		Fee	"
C6402-4	"		Fee	"
C6403	R. Ripner, et al	5,000	5,000	Fee 6-10-66 D3332-397
C6404	C. Isaacson, et al		Fee	3-23-65 D2841-221
C6405	W. Dannenberg		Cond	1-19-66 D3371-47
C6407	G. Jrm, et ux		Fee	11-4-65 D3104-912
C6416	F. H. Snyder		Fee	1-27-66 D3188-881
C6417	C. Isaacson, et ux	2401	Fee	4-2-65 D2854-943
C6418	S. Schulman, et ux		Fee	1-27-64 D2723-181
C6419	S. S. Davis		Cond	6-10-66 D3332-397
C6424	W. Dannenberg		Cond	6-10-66 D3332-397
C6425	F. H. Brick		Cond	5-26-66 D3317-733
C6426	E. L. Dunn		Fee	2-2-66 D3195-235
C6427	Guardian Electric		Fee	6-3-66 D3324-674
69821		398	QC	
69822		404	QC	
69823		240	QC	
69824		107	QC	
69825		68	QC	
DK C6384-2	Cul. C. ReDejani		QC	10-17-74 D6446-908
DK C6403-2	SO CALIF WATER CO		DE	1-5-76 D6926-741
DK C1278-1	50 Calif Edison		DE	6-28-77 D6888-970
D-C6407	W. L. Hardy		D.D.	7-6-70 D4743-56142
D-C6416	Guardian Elect		D.D.	8-26-66 D3411-101
D-C6384-2	W. Feltman		D.D.	5-14-70 D4713-146

FOR CONTINUATION SEE MAP NO. F2142-3

ISSUE DATE	BY
1-23-73	V.J.R.
4-26-73	D.H.B.
7-20-73	V.J.R.
10-5-73	V.J.R.
9-30-74	D.M.

STATE OF CALIFORNIA
 TRANSPORTATION DEPARTMENT OF
 AGENCY PUBLIC WORKS
 DIVISION OF HIGHWAYS

R/W MAP
 NO. F2142-2
 07-LA 90-3.0
 DATE 9-14-71
 RWPE A. ESTES SR I. BERG

LEGEND: ACCESS DENIED EXCLUDES STREET AREA
 AREA IN SQUARE FEET UNLESS OTHERWISE NOTED
 PREVIOUS RECORD DATA SPECIAL USE AREA

FM 21757-2

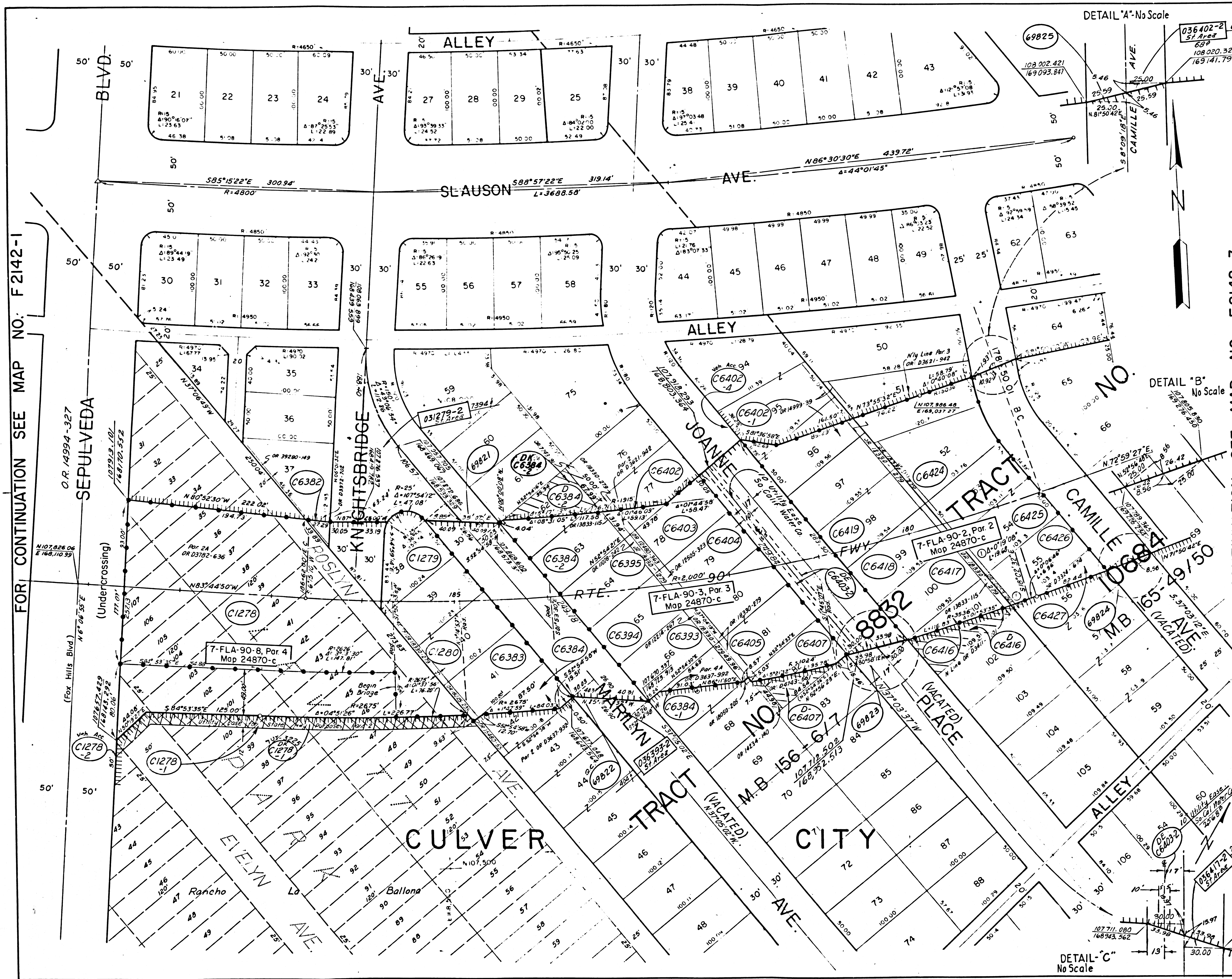

FOR CONTINUATION SEE MAP NO. F2142-1

O.R. 14994-327
 SEPULVEDA

(Undercrossing)
 Fox Hills Blvd

DETAIL "A" No Scale

DETAIL "B" No Scale

DETAIL "C" No Scale

STATE	FEDERAL PROJECT NO.	DATE	NO.	SHEETS
CALIF.				15

STATE ROAD AGENT BUREAU OF PUBLIC ROADS DATE

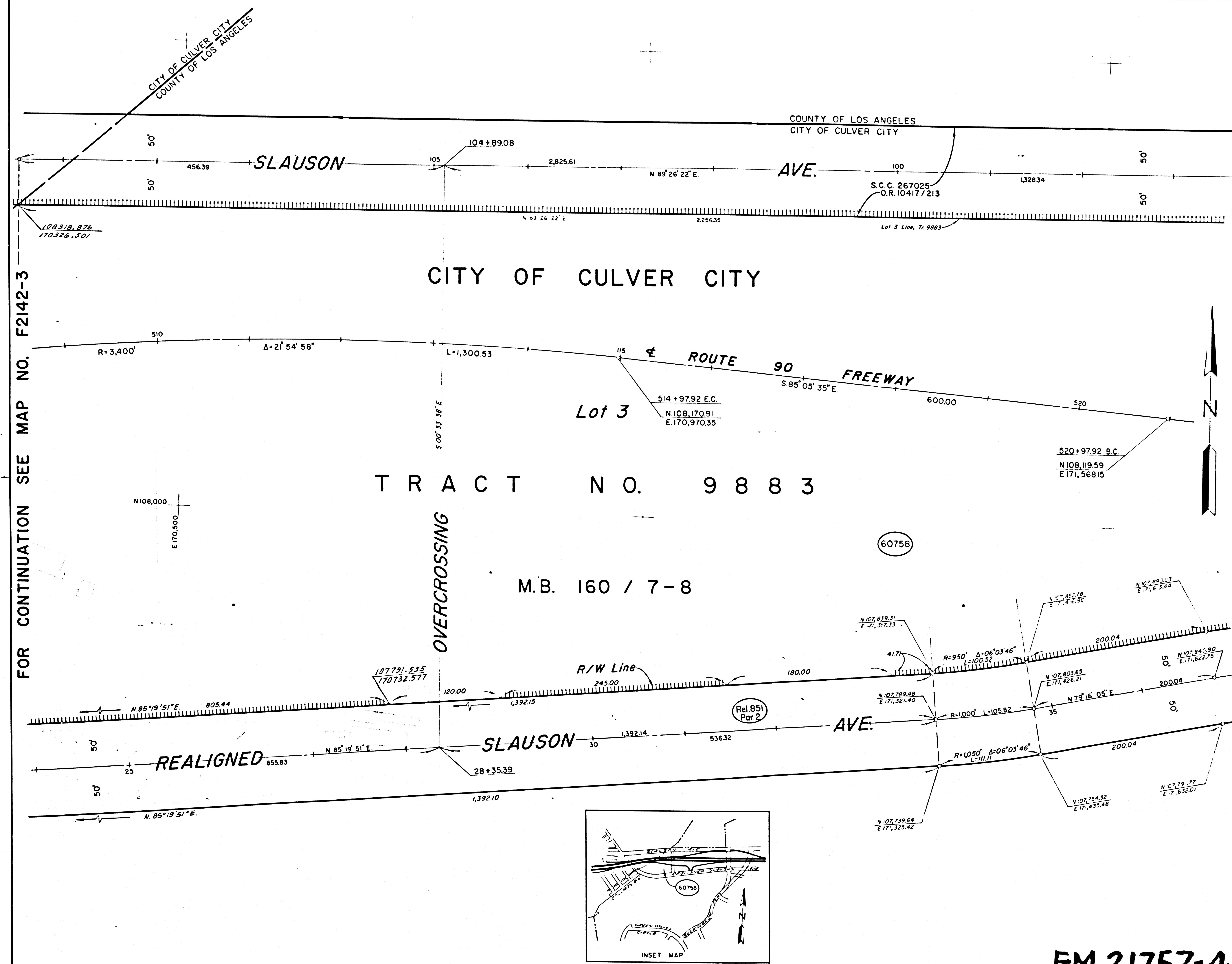

FOR CONTINUATION SEE MAP NO. F2142-5

FOR CONTINUATION SEE MAP NO. F2142-3

PARCEL NO.	GRANTOR OR GRANTEE	ACU	EXCESS	TOTAL	INST.	RECORDING DATA	
						DATE	OR
60758	Refer to App. Map No. F2142-3						
REL. 851	State to Culver City					REL. 6-3-74	R4484-888

CITY OF CULVER CITY
TRACT NO. 9883
M.B. 160 / 7-8

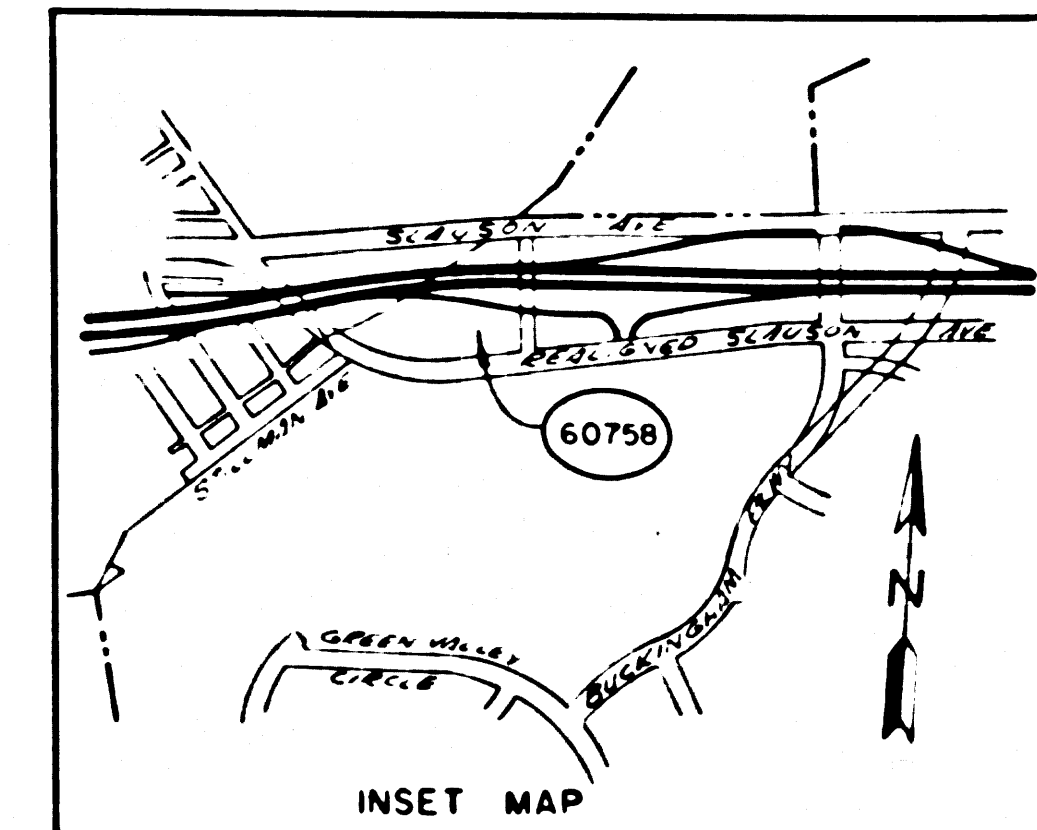

ISSUE DATE	STATE OF CALIFORNIA
	TRANSPORTATION DEPARTMENT OF PUBLIC WORKS
	AGENCY DIVISION OF HIGHWAYS
	R/W MAP NO. F2142-4
	07-L.A.-90-3.4
50 0 50	DATE 12-21-70
R.W.P.E. C.L. White	SR R.W. Folkins

LEGEND: ACCESS DENIED EXCLUDES STREET AREA
 AREA IN SQUARE FEET UNLESS OTHERWISE NOTED
 PREVIOUS RECORD DATA

FM 21757-4

COUNTY OF
LOS ANGELES

Por. of Lot 2

STATE	FEDERAL PROJECT NO.	DATE	SHEETS
CALIF.			

CITY OF CULVER CITY

COUNTY OF LOS ANGELES
CITY OF CULVER CITY

DISTRICT R & AGENT BUREAU OF PUBLIC ROADS DATE

FOR CONTINUATION SEE MAP NO. F2142-4

FOR CONTINUATION SEE MAP NO. F2142-7

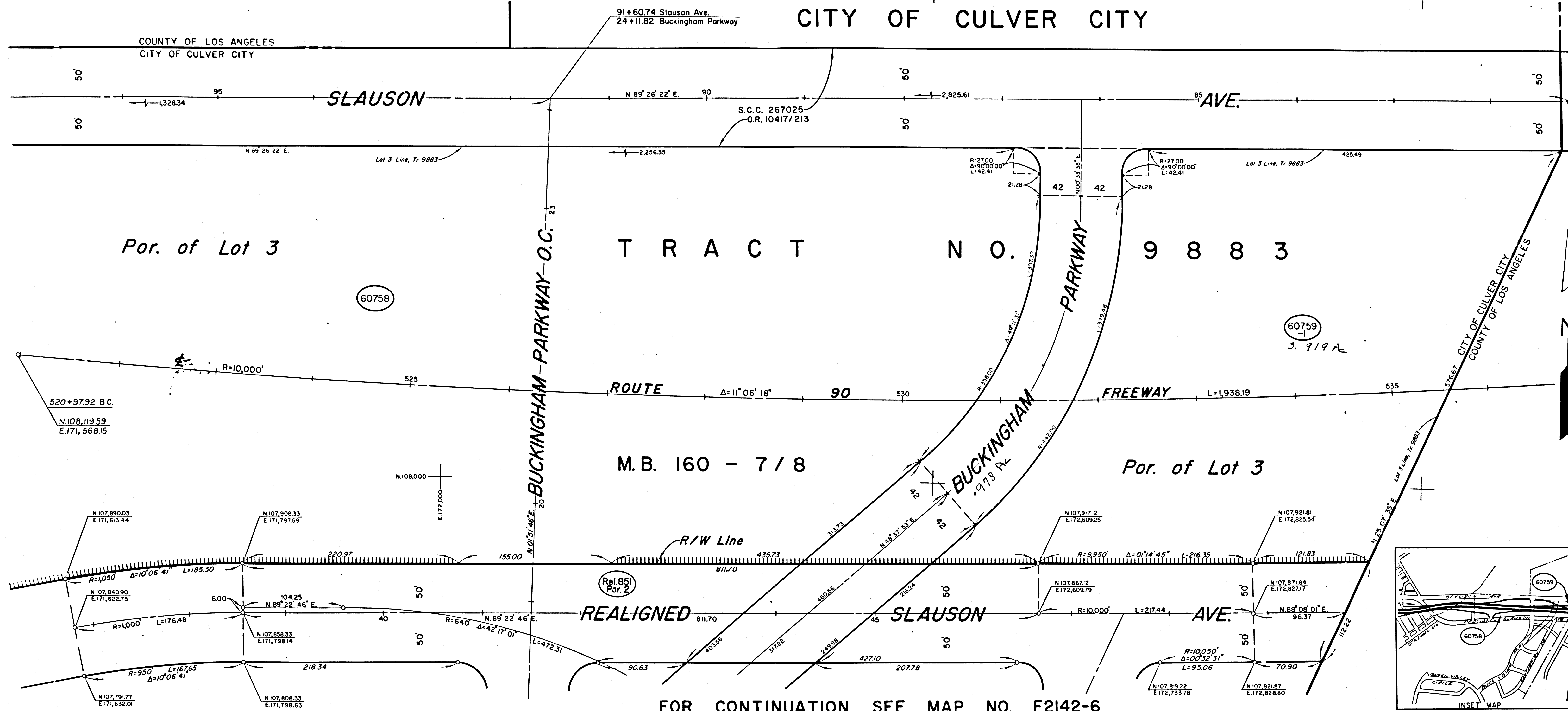

Por. of Lot 3

T R A C T N O. 9 8 8 3

M.B. 160 - 7 / 8

Por. of Lot 3

FOR CONTINUATION SEE MAP NO. F2142-6

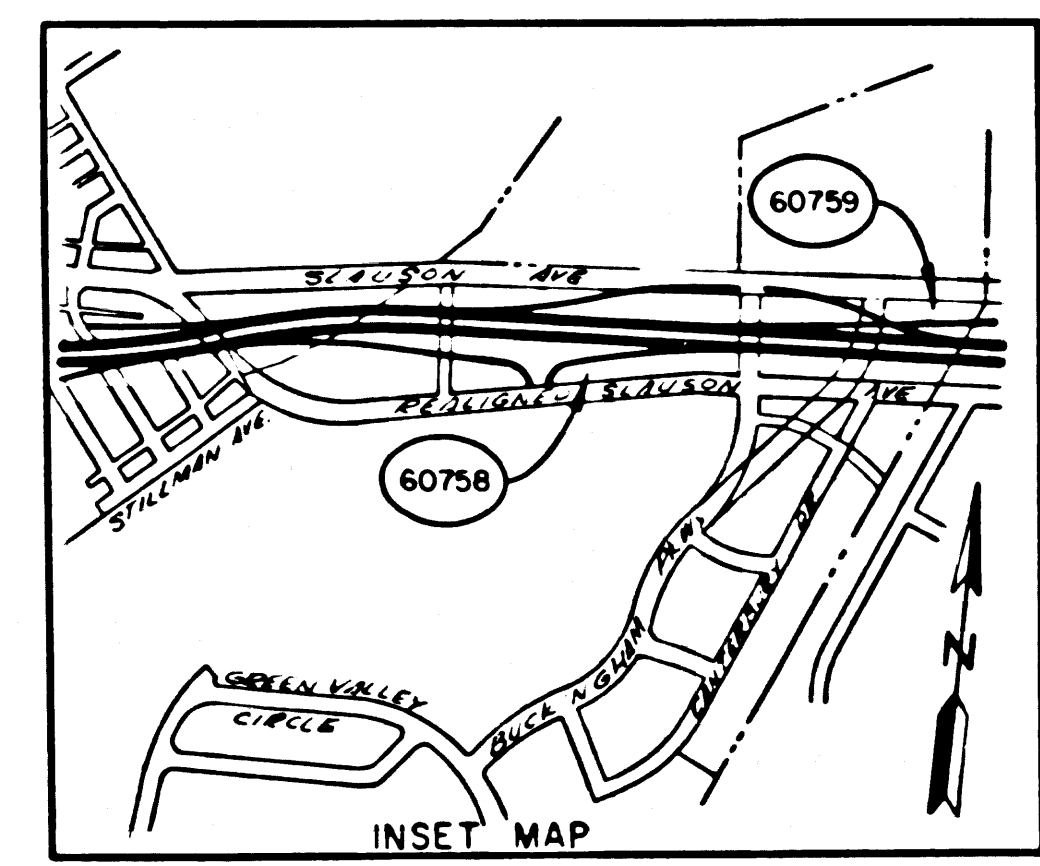

PARCEL NO	GRANTOR OR GRANTEE	ACQ	AREA * EXCESS TOTAL	INST	RECORDING DATA DATE OR	PARCEL NO	GRANTOR OR GRANTEE	ACQ	AREA * EXCESS TOTAL	INST	RECORDING DATA DATE OR	PARCEL NO	GRANTOR OR GRANTEE	ACQ	AREA * EXCESS TOTAL	INST	RECORDING DATA DATE OR	PARCEL NO	GRANTOR OR GRANTEE	ACQ	AREA * EXCESS TOTAL	INST	RECORDING DATA DATE OR	ISSUE DATE
60758	Refer to App. Map No. F2142-3																							
60759-1	HOME S/L 5486A		15,174		7-15-71 DS125-491																			
60759-2	Refer to App. Map No F2142-6																							
REL 851	State to Culver City Par. 2				REL 6-3-74 R4484/888																			

STATE OF CALIFORNIA
TRANSPORTATION DEPARTMENT OF
AGENCY PUBLIC WORKS
DIVISION OF HIGHWAYS

R/W MAP
NO. F2142-5
07-L.A.-90-3.6
DATE 1-6-71
R.W.P.E. C.L. White SR R.W. Folkins

LEGEND:
ACCESS DENIED EXCLUDES STREET AREA
AREA IN SQUARE FEET UNLESS OTHERWISE NOTED
() PREVIOUS RECORD DATA

FM 21757-5

R.P.C. REG. NO.	STATE	FEDERAL PROJECT NO.	EFFECTIVE DATE	SHEET NO.	TOTAL SHEETS
7	CALIF.				
DISTRICT R/W AGENT			BUREAU OF PUBLIC ROADS		
			DATE		

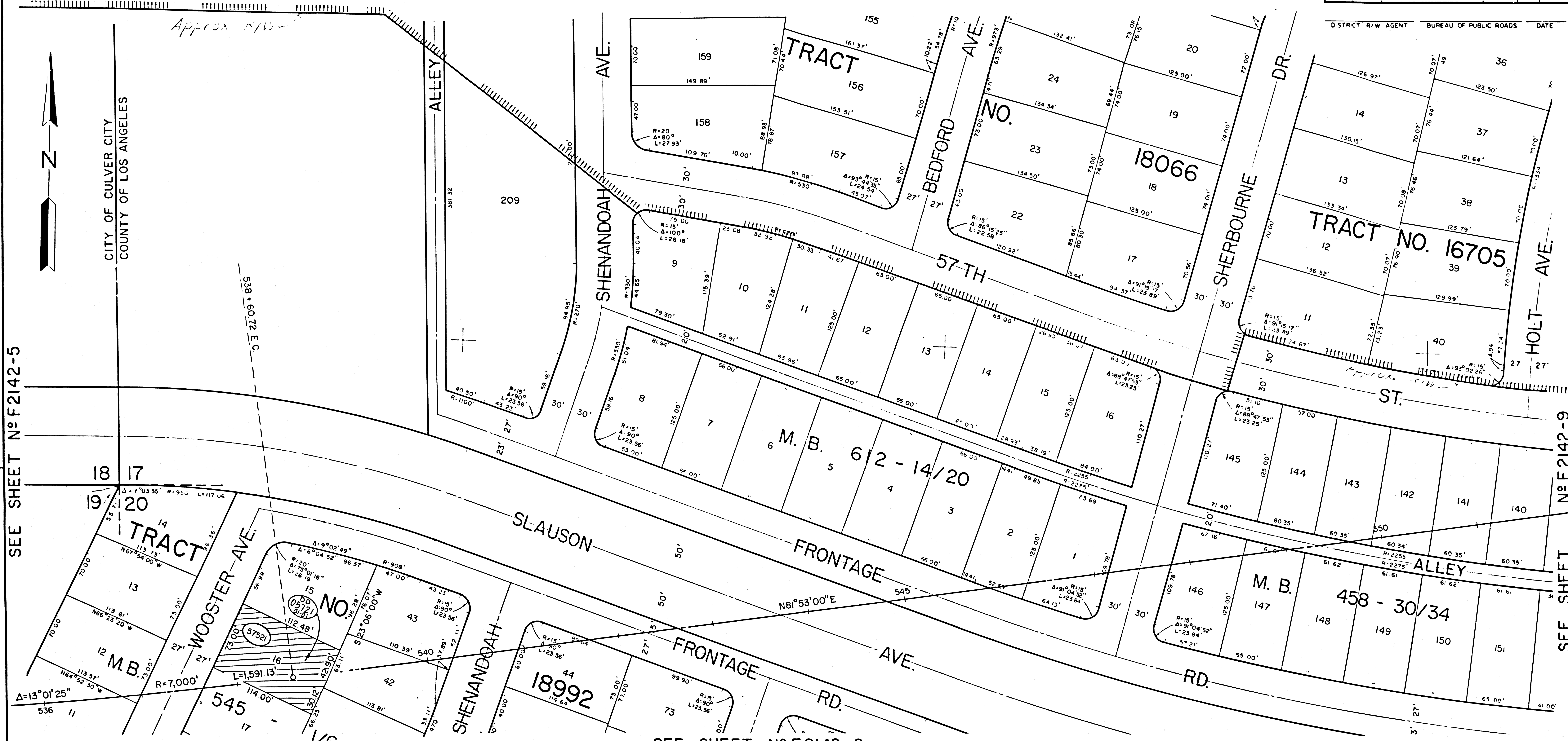

SEE SHEET NO F2142-5

SEE SHEET NO F2142-9

SEE SHEET NO F2142-8

PARCEL NO.	GRANTOR OR GRANTEE	AREA *			INST.	RECORDING DATA		PARCEL NO.	GRANTOR OR GRANTEE	AREA *			INST.	RECORDING DATA		PARCEL NO.	GRANTOR OR GRANTEE	AREA *			INST.	RECORDING DATA		ISSUE DATE	
		ACQ	EXCESS	TOTAL		DATE	O R			ACQ	EXCESS	TOTAL		DATE	O R			ACQ	EXCESS	TOTAL		DATE	O R	V.J.R.	
57521	Gillespie	8,288		8,288	Fee	3-18-74	D6202 - 252																V.J.R.	6-5-73	
00037521	LAVIGNE					8-15-77	17-890163																		

STATE OF CALIFORNIA
 TRANSPORTATION AGENCY
 DEPARTMENT OF PUBLIC WORKS
 DIVISION OF HIGHWAYS

R/W MAP
 NO. F-2142-7
 07-LA-90-3.9

DATE 6-4-73
 SR. T. BERG

LEGEND:
 ACCESS DENIED
 AREA IN SQUARE FEET UNLESS OTHERWISE NOTED
 PREVIOUS RECORD DATA

FM 21757-7

CONTINUED ON MAP NO. F2142-9

STATE	FEDERAL PROJECT NO.	EFFECTIVE DATE	SHEET NO.	TOTAL SHEETS
CALIF.				

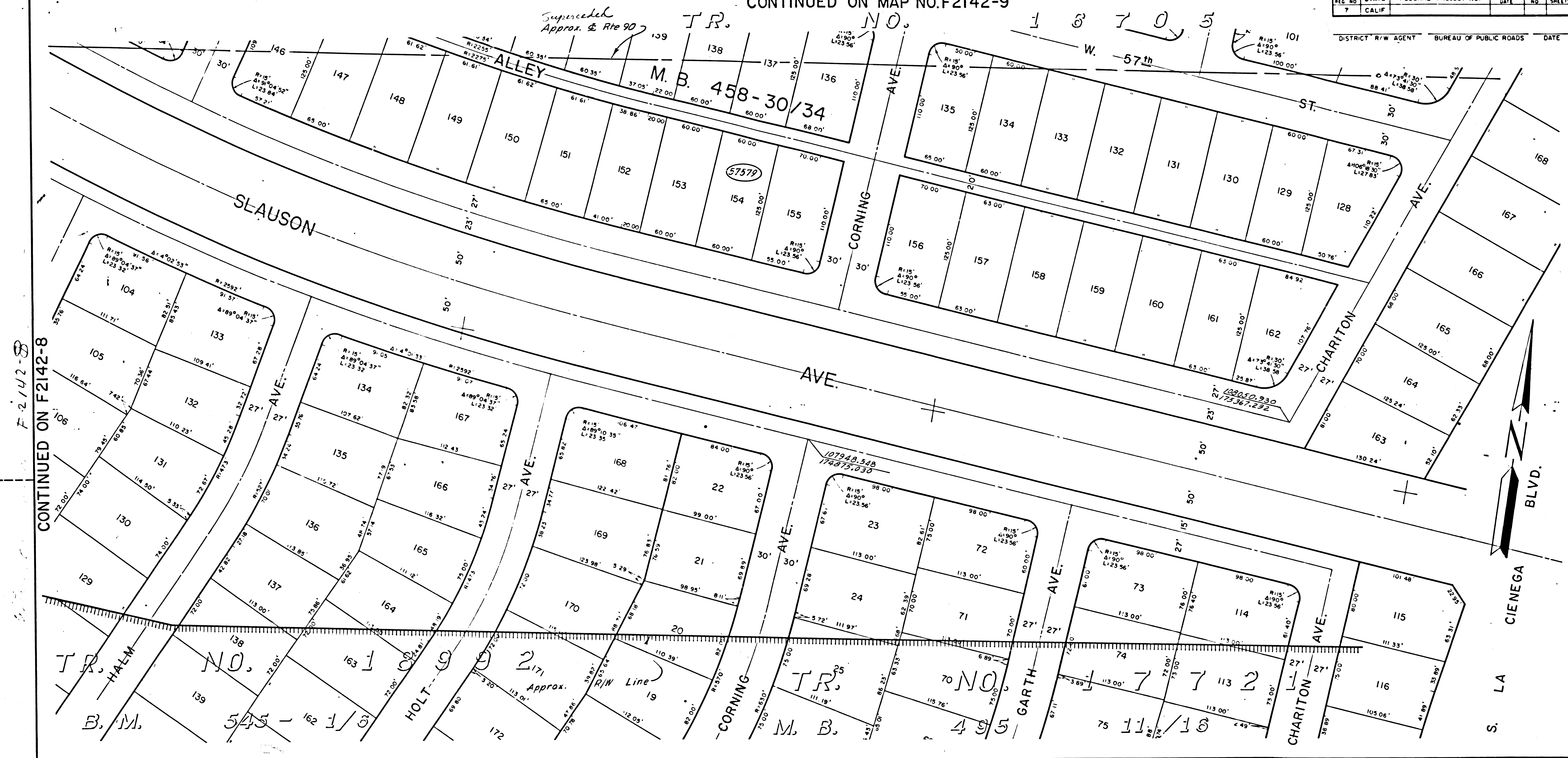

CONTINUED ON F2142-8

PARCEL NO.	GRANTOR OR GRANTEE	AREA *		INST.	RECORDING DATA		PARCEL NO.	GRANTOR OR GRANTEE	AREA *		INST.	RECORDING DATA		PARCEL NO.	GRANTOR OR GRANTEE	AREA *		INST.	RECORDING DATA		ISSUE DATE
		ACQ.	EXCESS		DATE	OR			ACQ.	EXCESS		DATE	OR			ACQ.	EXCESS		DATE	OR	
57579	B.N. Mission	7,500			Fee	3-12-73	05790-14														7-10-72

STATE OF CALIFORNIA
 DEPARTMENT OF PUBLIC WORKS
 DIVISION OF HIGHWAYS

R/W MAP
 NO. F-2142-10
 07-LA-90-4.7
 DATE 7-10-72
 SR. I. BERG

LEGEND:
 * AREA IN SQUARE FEET UNLESS OTHERWISE NOTED
 () PREVIOUS RECORD DATA

FM 21757-10