

D.W.R.	R.O.W.	MONUMENTS
MG-102	N 356,267.59 E 2,050,311.10	
MG-104	N 356,296.64 E 2,050,964.14	
MG-106	N 356,434.40 E 2,051,908.09	
MG-107	N 356,575.00 E 2,050,513.78	
MG-108	N 356,282.64 E 2,051,195.78	
MG-109	N 356,789.75 E 2,050,906.44	
MG-110	N 356,312.86 E 2,053,195.66	
MG-111	N 356,690.38 E 2,052,064.01	
MG-112	N 356,307.73 E 2,053,239.16	
MG-112A	N 356,444.33 E 2,053,948.37	
MG-113	N 356,758.67 E 2,053,022.52	
MG-115	N 356,896.00 E 2,053,655.19	
MG-117	N 356,894.72 E 2,053,853.34	
MG-119	N 356,938.96 E 2,053,853.12	

CENTER LINE DATA			
CURVE NO.	CURVE DATA	STATION	P.I. COORDINATES
38	$\Delta = 21^{\circ}22'42''$ $R = 500.00'$ $L = 186.56'$	B.C. 313+96.49 E.C. 315+85.05	N = 356,129.72 E = 2,050,171.46
39	$\Delta = 23^{\circ}13'00''$ $R = 1200.00'$ $L = 486.22'$	B.C. 319+97.77 E.C. 324+84.04	N = 356,530.00 E = 2,050,810.00
40	$\Delta = 16^{\circ}18'22''$ $R = 2000.00'$ $L = 569.19'$	B.C. 330+54.178K E.C. 343+30.24	N = 356,700.00 E = 2,051,900.00
41	$\Delta = 19^{\circ}54'33''$ $R = 2000.00'$ $L = 694.90'$	B.C. 349+28.10 E.C. 356+23.06	N = 356,540.00 E = 2,053,125.00

PARCEL NO.	GRANTOR	RECORDED DATA
3-966	Phillip O. Hawkins, et al	GD Book 03714, Page 3 7-26-67 Los Angeles Co.
3-966-A	State of California to Brent L. Sellick, et al	DD Document No. 1512 1-27-75 Los Angeles Co.
3-966-B	State of California to General Public	Consent to Use Book 05349, Page 801 6-2-76 Los Angeles Co.
3-978	John W. Racine, et al	GD Book 03665, Page 519 6-8-67 Los Angeles Co.
3-997	Maurice S. Shafer, et al	GD Book 03640, Page 810 5-12-67 Los Angeles Co.
3-998-III	Richard W. Blalock, et al	GD Book 03723, Page 278 8-3-67 Los Angeles Co.
3-999-I	Paul J. Ciranna	FDC Book 04868, Page 300 10-22-70 Los Angeles Co.
3-999-II	Wilbur E. Buelow	FDC Book 04868, Page 300 10-22-70 Los Angeles Co.
3-2783	Margaret C. McNetters, et al	GD Book 04276, Page 842 2-13-69 Los Angeles Co.
3-2783	Des Del, Inc.	GD Book 04276, Page 846 2-13-69 Los Angeles Co.

LEGEND	
—	Acquisition Line
- - -	Easement Line
⊕	Section Corner - Set
⊙	Section Corner - Found
⊖	Section Corner - Computed
⊕	D.W.R. Mon. 1/2" I. Pipe W/Plug
⊖	D.W.R. Mon. 1/2" I. Pipe W/B.C.
⊙	Found Mon. As Described

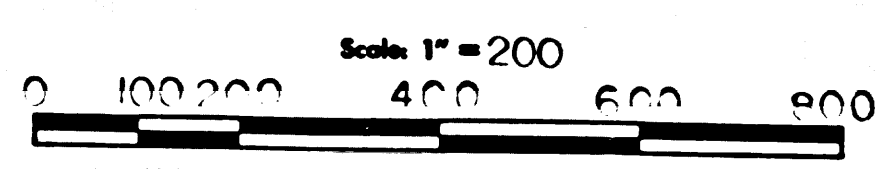
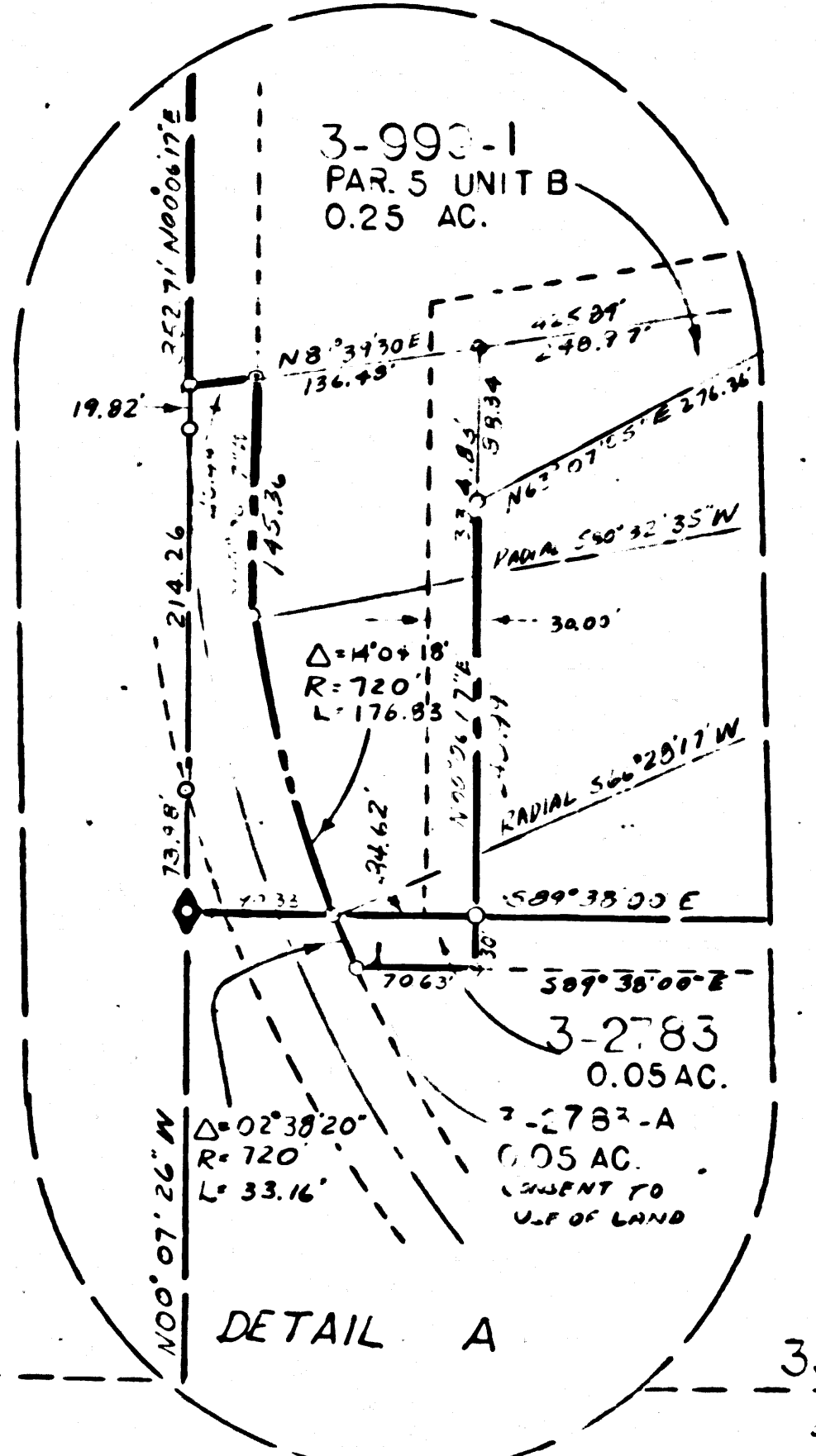

Coordinates, bearings and distances are based upon the California Coordinate System, Zone V.
To convert from grid to ground distance, multiply by 1.0002340.

SECTION 33, T.5N., R.9W., S.B.M.
LOS ANGELES COUNTY

N 352 950.17
E 2044.016.38
2 1/2" BRASS CAP
IN CONJ. MON.
12/24/12

N 352 944.33
E 2052 546.30
2 1/2" BRASS CAP
IN CONJ.
12/24/12

DRAWN BY: K. P. [Signature]	COMPILED BY: K. P. [Signature]	SUBMITTED FOR APPROVAL: [Signature] 2-21-78
CHECKED BY: [Signature]	APPROVED: [Signature] 3-20-78	

STATE OF CALIFORNIA
THE RESOURCES AGENCY
DEPARTMENT OF WATER RESOURCES
DIVISION OF LAND & RIGHT OF WAY

RIGHT OF WAY MAP

DRAWING NO.
19-63-1

FM 21763-1

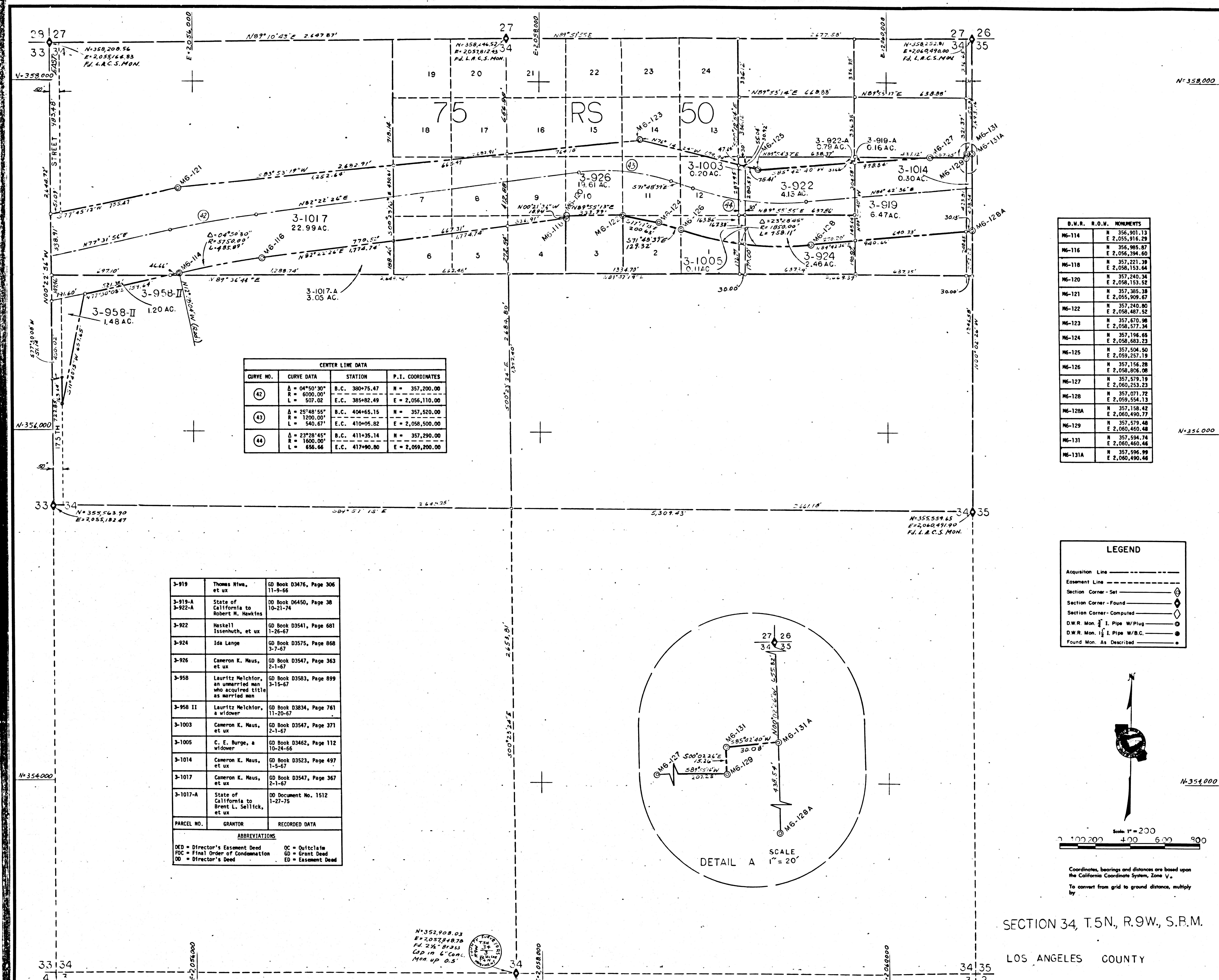

CENTER LINE DATA			
CURVE NO.	CURVE DATA	STATION	P.I. COORDINATES
(42)	$\Delta = 04^{\circ}50'30''$ $R = 6000.00'$ $L = 507.02$	B.C. 380+75.47 E.C. 385+82.49	N = 357,200.00 E = 2,056,110.00
(43)	$\Delta = 25^{\circ}48'55''$ $R = 1200.00'$ $L = 540.67'$	B.C. 404+65.15 E.C. 410+05.82	N = 357,820.00 E = 2,058,500.00
(44)	$\Delta = 23^{\circ}28'45''$ $R = 1600.00'$ $L = 656.66$	B.C. 411+35.14 E.C. 417+90.80	N = 357,290.00 E = 2,059,200.00

3-919	Thomas Nive, et ux	GD Book D3476, Page 306 11-9-66	
3-919-A	State of California to Robert H. Hawkins	DD Book D6450, Page 38 10-21-74	
3-922	Hastell Isenhardt, et ux	GD Book D3541, Page 681 1-26-67	
3-924	Ida Lange	GD Book D3575, Page 868 3-7-67	
3-926	Cameron K. Maus, et ux	GD Book D3547, Page 363 2-1-67	
3-958	Lauritz Melchior, an unmarried man who acquired title as married man	GD Book D3583, Page 899 3-15-67	
3-958 II	Lauritz Melchior, a widower	GD Book D3834, Page 761 11-23-67	
3-1003	Cameron K. Maus, et ux	GD Book D3547, Page 371 2-1-67	
3-1005	C. E. Burge, a widower	GD Book D3462, Page 112 10-24-66	
3-1014	Cameron K. Maus, et ux	GD Book D3523, Page 497 1-5-67	
3-1017	Cameron K. Maus, et ux	GD Book D3547, Page 367 2-1-67	
3-1017-A	State of California to Brent L. Gallick, et ux	DD Document No. 1512 1-27-75	
PARCEL NO.	GRANTOR	RECORDED DATA	
ABBREVIATIONS			
DED	= Director's Easement Deed	OC	= Quitclaim
FDC	= Final Order of Condemnation	GD	= Grant Deed
DD	= Director's Deed	ED	= Easement Deed

D.W.R.	R.O.W.	MONUMENTS
MG-114	N	356,901.13 E 2,055,916.29
MG-116	N	356,985.87 E 2,056,394.60
MG-118	N	357,221.38 E 2,056,153.64
MG-120	N	357,240.34 E 2,056,153.52
MG-121	N	357,385.38 E 2,055,909.67
MG-122	N	357,243.86 E 2,056,467.52
MG-123	N	357,670.98 E 2,058,577.34
MG-124	N	357,196.66 E 2,056,683.23
MG-125	N	357,504.50 E 2,059,257.19
MG-126	N	357,156.28 E 2,058,006.08
MG-127	N	357,579.18 E 2,060,253.23
MG-128	N	357,071.72 E 2,059,554.13
MG-128A	N	357,158.42 E 2,060,490.97
MG-129	N	357,579.48 E 2,060,460.48
MG-131	N	357,594.74 E 2,060,460.48
MG-131A	N	357,596.99 E 2,060,490.48

LEGEND

- Acquisition Line ————
- Easement Line - - - - -
- Section Corner - Set \diamond
- Section Corner - Found \circ
- Section Corner - Computed \diamond
- D.W.R. Mon. $\frac{1}{2}$ " I. Pipe W/Plug \circ
- D.W.R. Mon. $\frac{1}{2}$ " I. Pipe W/B.C. \bullet
- Found Mon. As Described \bullet

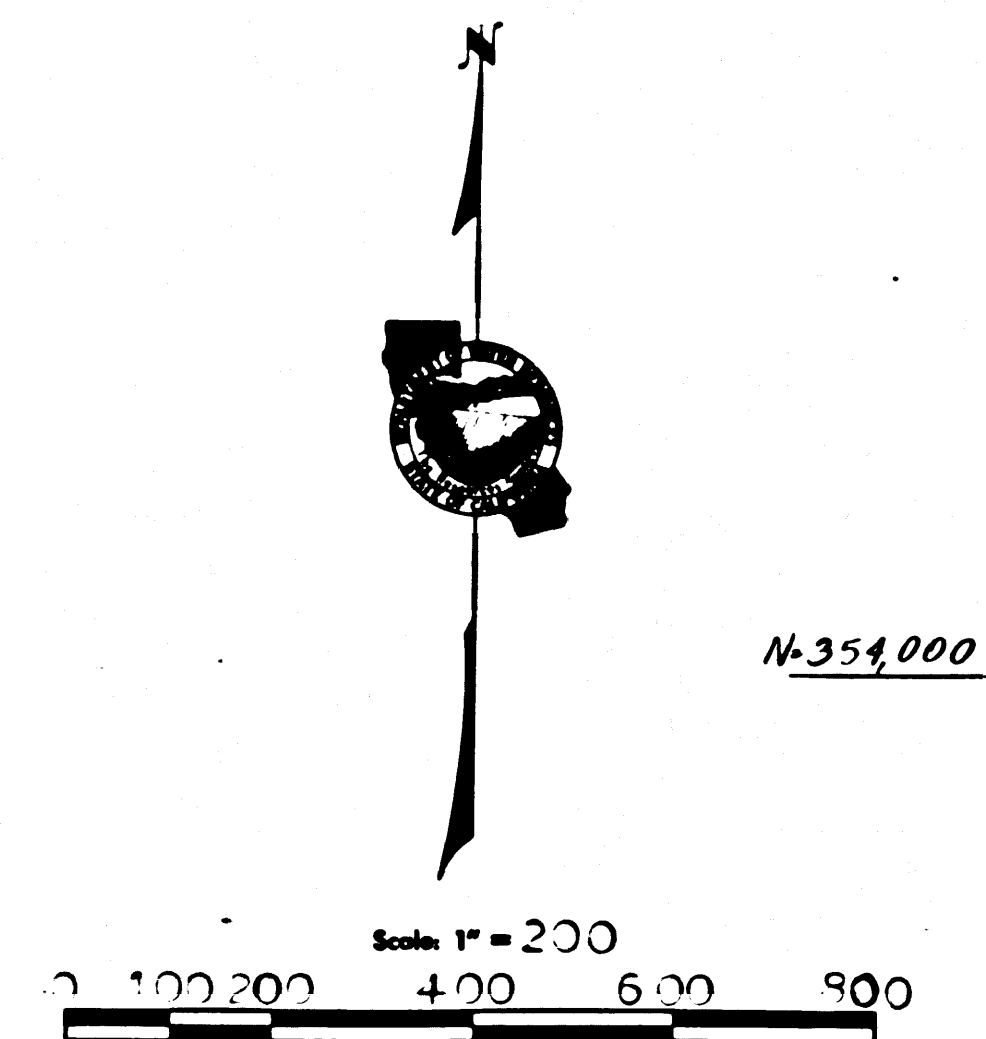

SECTION 34, T.5N, R.9W, S.R.M.
LOS ANGELES COUNTY

DRAWN BY: CHECKED BY: DATE: 2-14-78	COMPILED BY: APPROVED FOR APPROVAL: APPROVED: [Signature] DATE: 3-20-78	STATE OF CALIFORNIA THE RESOURCES AGENCY DEPARTMENT OF WATER RESOURCES DIVISION OF LAND & RIGHT OF WAY	DRAWING NO. 19-63-2
---	--	---	------------------------

RIGHT OF WAY MAP

FM 21763-2

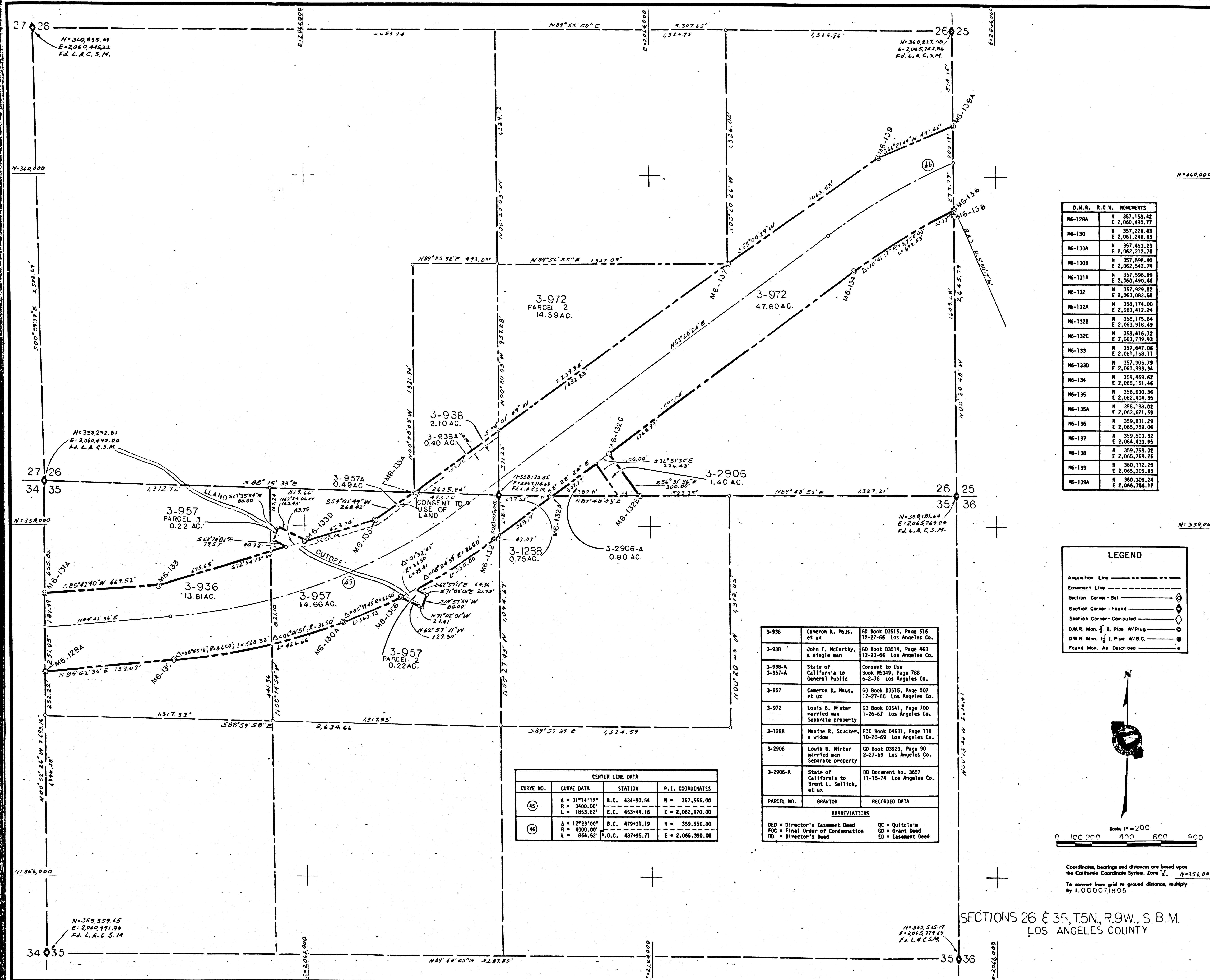

D.M.R. NO.	R.O.W.	MONUMENTS
MG-128A	N 357,158.42	
	E 2,060,490.77	
MG-130	N 357,228.43	
	E 2,061,246.83	
MG-130A	N 357,453.23	
	E 2,062,212.70	
MG-130B	N 357,596.40	
	E 2,062,542.78	
MG-131A	N 357,596.99	
	E 2,060,490.46	
MG-132	N 357,929.82	
	E 2,063,082.58	
MG-132A	N 358,174.00	
	E 2,063,412.24	
MG-132B	N 358,175.84	
	E 2,063,918.49	
MG-132C	N 358,416.72	
	E 2,063,739.93	
MG-133	N 357,647.06	
	E 2,061,158.11	
MG-133D	N 357,905.79	
	E 2,061,999.34	
MG-134	N 359,469.62	
	E 2,065,161.46	
MG-135	N 358,020.34	
	E 2,062,404.35	
MG-135A	N 358,188.02	
	E 2,062,621.59	
MG-136	N 359,931.29	
	E 2,065,759.06	
MG-137	N 359,503.32	
	E 2,064,433.95	
MG-138	N 359,798.02	
	E 2,065,759.26	
MG-139	N 360,112.20	
	E 2,065,305.93	
MG-139A	N 360,309.24	
	E 2,065,756.17	

LEGEND	
Acquisition Line	---
Easement Line	---
Section Corner - Set	⬢
Section Corner - Found	⬢
Section Corner - Computed	⬢
D.W.R. Mon. 1/2" I. Pipe W/Plug	⬢
D.W.R. Mon. 1/2" I. Pipe W/B.C.	⬢
Found Mon. As Described	⬢

3-936	Cameron K. Maus, et ux	GD Book 03515, Page 516 12-27-66 Los Angeles Co.
3-938	John F. McCarthy, a single man	GD Book 03514, Page 463 12-23-66 Los Angeles Co.
3-938-A	State of California to General Public	Consent to Use Book 03549, Page 708 6-2-76 Los Angeles Co.
3-957	Cameron K. Maus, et ux	GD Book 03515, Page 507 12-27-66 Los Angeles Co.
3-972	Louis B. Winter married man Separate property	GD Book 03541, Page 700 1-26-67 Los Angeles Co.
3-1288	Maxine R. Stucker, a widow	FDC Book 04531, Page 119 10-20-69 Los Angeles Co.
3-2906	Louis B. Winter married man Separate property	GD Book 03923, Page 90 2-27-69 Los Angeles Co.
3-2906-A	State of California to Brent L. Selltick, et ux	DD Document No. 3657 11-15-74 Los Angeles Co.
PARCEL NO.	GRANTOR	RECORDED DATA
ABBREVIATIONS		
DED	Director's Easement Deed	QC = Quitclaim
FDC	Final Order of Condemnation	GD = Grant Deed
DD	Director's Deed	ED = Easement Deed

CENTER LINE DATA			
CURVE NO.	CURVE DATA	STATION	P.I. COORDINATES
45	A = 31°14'12" R = 3400.00' L = 1853.62'	B.C. 434+90.54 E.C. 453+44.16	N = 357,565.00 E = 2,062,170.00
46	A = 12°23'00" R = 4000.00' L = 864.52'	B.C. 479+31.19 P.O.C. 487+95.71	N = 359,950.00 E = 2,065,390.00

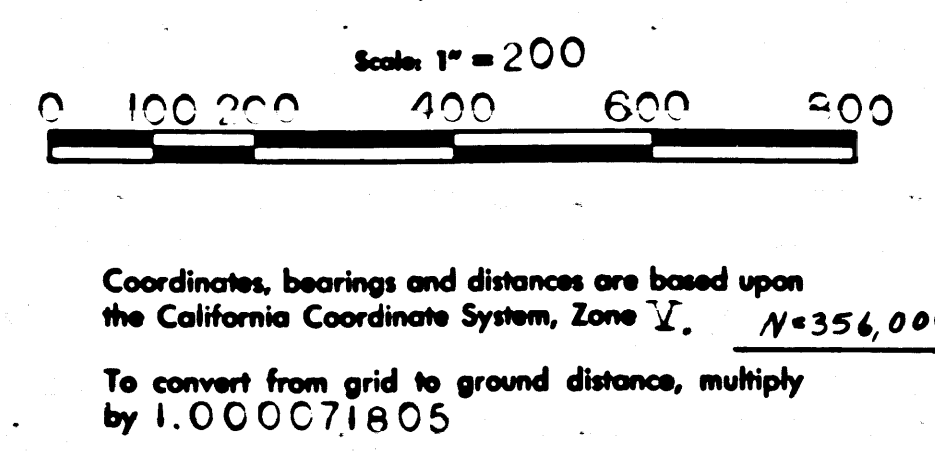

SECTIONS 26 & 35, T5N, R9W, S.B.M.
LOS ANGELES COUNTY

DRAWN BY: [Signature]	COMPILED BY: [Signature]	SUBMITTED FOR APPROVAL: [Signature]
CHECKED BY: [Signature]	APPROVED: [Signature]	

STATE OF CALIFORNIA
THE RESOURCES AGENCY
DEPARTMENT OF WATER RESOURCES
DIVISION OF LAND & RIGHT OF WAY

RIGHT OF WAY MAP
DRAWING NO. 19-64-1

FM 21763-3

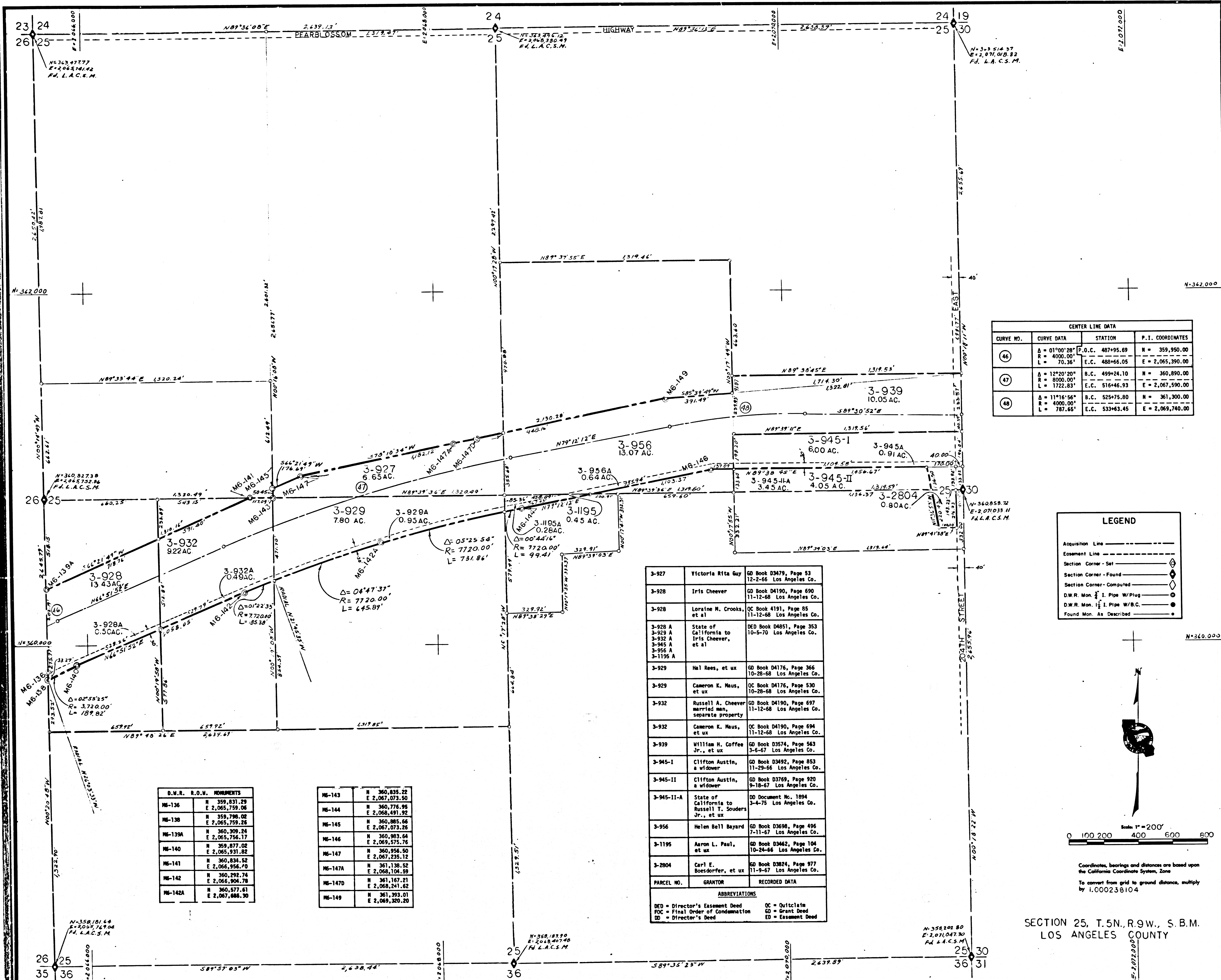

CENTER LINE DATA			
CURVE NO.	CURVE DATA	STATION	P.I. COORDINATES
46	A = 01°00'28" P.O.C. 487+95.69 R = 4000.00' E.C. 488+65.05 L = 70.36'	N = 359,950.00 E = 2,065,390.00	
47	A = 12°20'20" B.C. 499+24.10 R = 8000.00' E.C. 516+46.93 L = 1722.83'	N = 360,890.00 E = 2,067,590.00	
48	A = 11°16'56" B.C. 525+75.80 R = 4000.00' E.C. 533+63.45 L = 787.65'	N = 361,300.00 E = 2,069,740.00	

LEGEND	
Acquisition Line	---
Easement Line	---
Section Corner - Set	⬢
Section Corner - Found	⬢
Section Corner - Computed	⬢
D.W.R. Mon. 1/2" I. Pipe W/Plug	⊙
D.W.R. Mon. 1/2" I. Pipe W/B.C.	⊙
Found Mon. As Described	⊙

D.W.R.	R.O.W.	MONUMENTS
MG-136	N 359,831.29 E 2,065,759.06	
MG-138	N 359,798.02 E 2,065,759.26	
MG-139A	N 360,309.24 E 2,065,756.17	
MG-140	N 359,877.02 E 2,065,931.02	
MG-141	N 360,834.52 E 2,066,956.70	
MG-142	N 360,292.74 E 2,066,904.78	
MG-142A	N 360,577.61 E 2,067,088.30	
MG-143	N 360,835.22 E 2,067,073.50	
MG-144	N 360,776.95 E 2,066,441.92	
MG-145	N 360,885.64 E 2,067,073.26	
MG-146	N 360,893.64 E 2,069,575.76	
MG-147	N 360,956.60 E 2,067,235.12	
MG-147A	N 361,138.52 E 2,068,104.59	
MG-147D	N 361,167.21 E 2,068,241.62	
MG-149	N 361,393.01 E 2,069,320.20	

3-927	Victoria Rita Guy	GD Book D3479, Page 53 12-2-66 Los Angeles Co.
3-928	Iris Cheever	GD Book D4190, Page 690 11-12-68 Los Angeles Co.
3-928	Loraine M. Crooks, et al	QC Book 4191, Page 85 11-12-68 Los Angeles Co.
3-928 A	State of California to Iris Cheever, et al	DED Book D4851, Page 353 10-5-70 Los Angeles Co.
3-929	Hal Rees, et ux	GD Book D4176, Page 366 10-28-68 Los Angeles Co.
3-929	Cameron K. Maus, et ux	QC Book D4176, Page 530 10-28-68 Los Angeles Co.
3-932	Russell A. Cheever married man, separate property	GD Book D4190, Page 697 11-12-68 Los Angeles Co.
3-932	Cameron K. Maus, et ux	QC Book D4190, Page 694 11-12-68 Los Angeles Co.
3-939	William H. Coffey Jr., et ux	GD Book D3574, Page 563 3-6-67 Los Angeles Co.
3-945-I	Clifton Austin, a widower	GD Book D3492, Page 853 11-25-66 Los Angeles Co.
3-945-II	Clifton Austin, a widower	GD Book D3769, Page 920 9-16-67 Los Angeles Co.
3-945-II-A	State of California to Russell T. Souders Jr., et ux	GD Document No. 1894 3-4-75 Los Angeles Co.
3-956	Helen Bell Bayard	GD Book D3698, Page 496 7-11-67 Los Angeles Co.
3-1195	Aaron L. Paul, et ux	GD Book D3462, Page 104 10-24-66 Los Angeles Co.
3-2804	Carl E. Boesdorffer, et ux	GD Book D3824, Page 977 11-9-67 Los Angeles Co.
PARCEL NO.	GRANTOR	RECORDED DATA
ABBREVIATIONS		
DED = Director's Easement Deed	QC = Quitclaim	
FOC = Final Order of Condominium	GD = Grant Deed	
ED = Director's Deed	ED = Easement Deed	

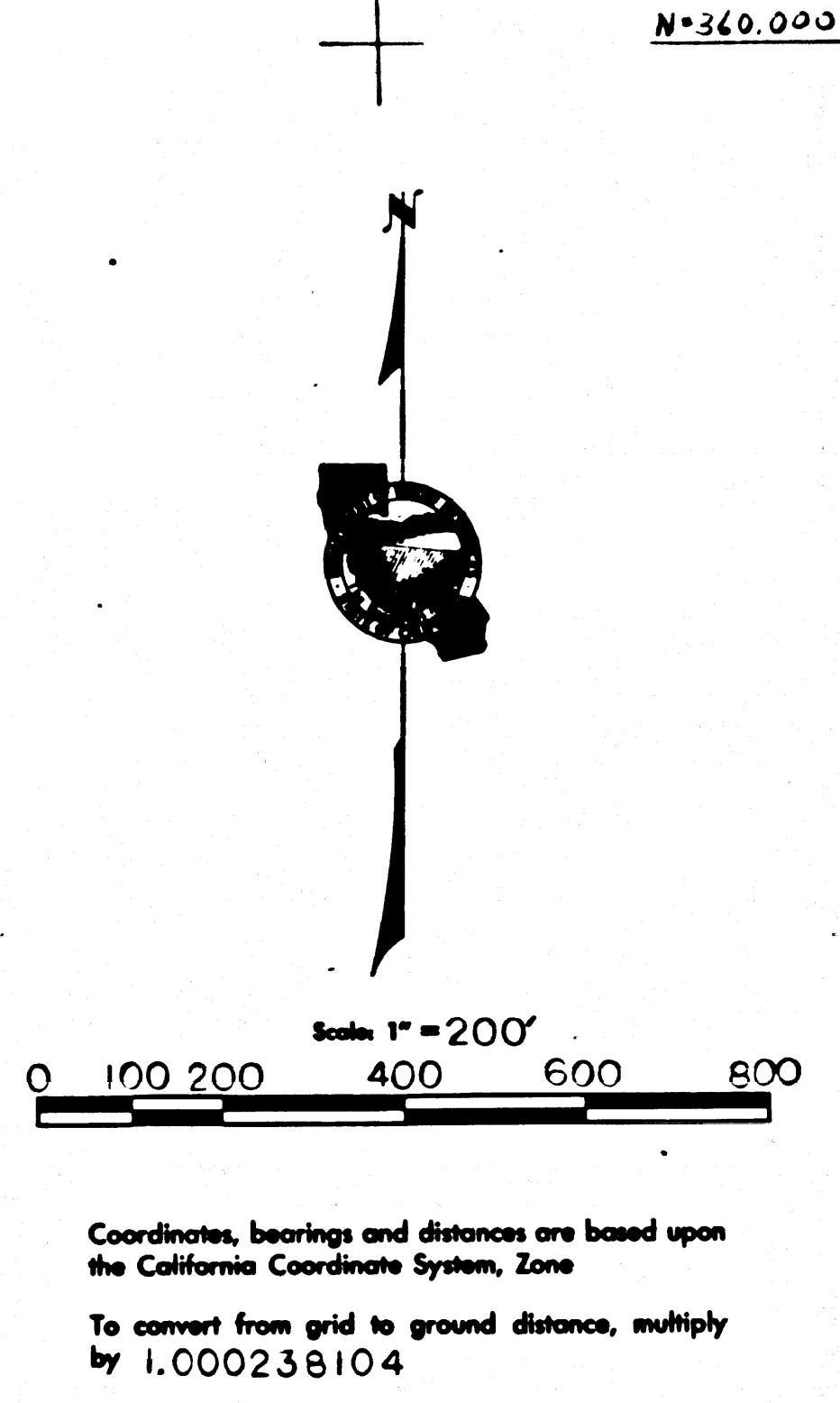

SECTION 25, T.5N. R.9W., S.B.M.
LOS ANGELES COUNTY

PREPARED BY: DATE: 3-1-78 CHECKED BY: DATE: 3-9-78	COMPLETED BY: DATE: 3-1-78 APPROVED BY: DATE: 3-9-78	SUBMITTED FOR APPROVAL: DATE: 3-16-78 APPROVED BY: DATE: 3-22-78	STATE OF CALIFORNIA THE RESOURCES AGENCY DEPARTMENT OF WATER RESOURCES DIVISION OF LAND & RIGHT OF WAY	DRAWING NO. 19-64-2
---	---	---	---	------------------------

FM 21763-4

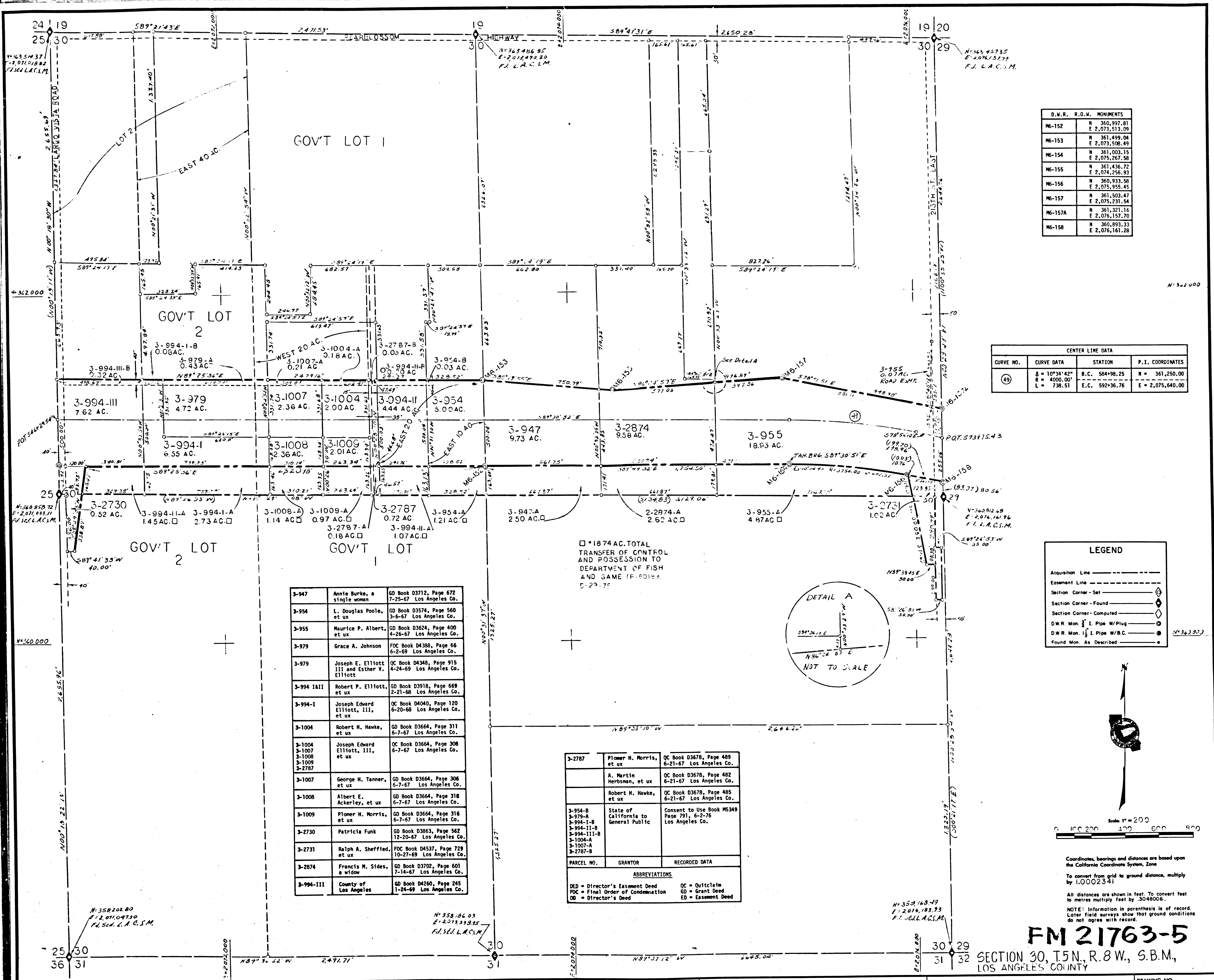

D.W.R.	R.O.W.	MONUMENTS
M6-152	N	360,997.81
	E	2,073,513.09
M6-153	N	361,499.04
	E	2,073,506.49
M6-154	N	361,003.15
	E	2,075,267.56
M6-155	N	361,436.72
	E	2,074,256.93
M6-156	N	360,933.58
	E	2,075,955.45
M6-157	N	361,503.47
	E	2,075,231.54
M6-157A	N	361,321.16
	E	2,076,157.70
M6-158	N	360,893.33
	E	2,076,161.28

CENTER LINE DATA			
CURVE NO.	CURVE DATA	STATION	P.I. COORDINATES
(49)	Δ = 107°31'42"	B.C. = 584+98.25	N = 361,250.00
	R = 4000.00'	E.C. = 592+36.76	E = 2,075,640.00
	L = 738.51		

LEGEND	
Acquisition Line	-----
Easement Line	- - - - -
Section Corner - Set	⊕
Section Corner - Found	⊙
Section Corner - Computed	⊖
D.W.R. Mon. 1/2" I. Pipe W/Plug	⊕
D.W.R. Mon. 1/2" I. Pipe W/B.C.	⊙
Found Mon. As Described	⊕

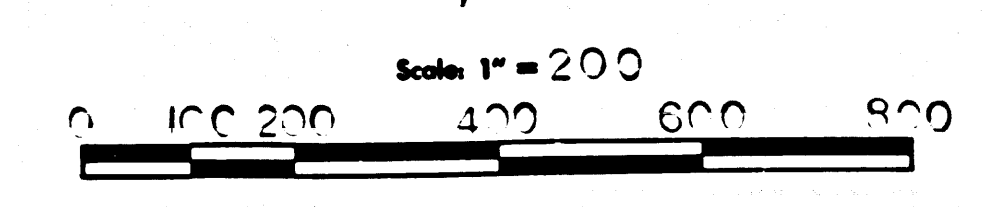

Coordinates, bearings and distances are based upon the California Coordinate System, Zone
 To convert from grid to ground distance, multiply by 1.0002341
 All distances are shown in feet. To convert feet to metres multiply feet by .3048006.
 NOTE: Information in parenthesis is of record. Later field surveys show that ground conditions do not agree with record.

3-947	Anne Burke, a single woman	GD Book 03712, Page 672 7-25-67 Los Angeles Co.
3-954	L. Douglas Poole, et ux	GD Book 03574, Page 560 3-6-67 Los Angeles Co.
3-955	Maurice P. Albert, et ux	GD Book 03624, Page 400 4-26-67 Los Angeles Co.
3-979	Grace A. Johnson	FOC Book 04388, Page 66 6-2-69 Los Angeles Co.
3-979	Joseph E. Elliott III and Esther V. Elliott	OC Book 04348, Page 915 4-24-69 Los Angeles Co.
3-994-III	Robert P. Elliott, et ux	GD Book 03916, Page 669 2-21-68 Los Angeles Co.
3-994-I	Joseph Edward Elliott, III, et ux	OC Book 04040, Page 120 6-20-69 Los Angeles Co.
3-1004	Robert H. Hawke, et ux	GD Book 03664, Page 311 6-7-67 Los Angeles Co.
3-1004	Joseph Edward Elliott, III, et ux	OC Book 03664, Page 308 6-7-67 Los Angeles Co.
3-1007	George H. Tanner, et ux	GD Book 03664, Page 306 6-7-67 Los Angeles Co.
3-1008	Albert E. Ackerley, et ux	GD Book 03664, Page 318 6-7-67 Los Angeles Co.
3-1009	Plover H. Morris, et ux	GD Book 03664, Page 316 6-7-67 Los Angeles Co.
3-2730	Patricia Funk	GD Book 03863, Page 562 12-20-67 Los Angeles Co.
3-2731	Ralph A. Sheffield, et ux	FOC Book 04537, Page 729 10-27-69 Los Angeles Co.
3-2874	Francis M. Sides, a widow	GD Book 03702, Page 601 7-14-67 Los Angeles Co.
3-994-III	County of Los Angeles	GD Book 04260, Page 245 1-24-69 Los Angeles Co.

3-2787	Plover H. Morris, et ux	OC Book 03678, Page 489 6-21-67 Los Angeles Co.
	A. Martin Herbsman, et ux	OC Book 03678, Page 482 6-21-67 Los Angeles Co.
	Robert H. Hawke, et ux	OC Book 03678, Page 485 6-21-67 Los Angeles Co.
3-954-B	State of California to General Public	Consent to Use Book 05349 Page 731, 6-2-76 Los Angeles Co.
3-994-I-B		
3-994-II-B		
3-1004-A		
3-1007-A		
3-2787-B		

PARCEL NO.	GRANTOR	RECORDED DATA
ABBREVIATIONS		
DED	= Director's Easement Deed	OC = Quitclaim
FOC	= Final Order of Condemnation	GD = Grant Deed
GD	= Director's Deed	ED = Easement Deed

DRAWN BY: [Signature]
 CHECKED BY: [Signature]
 SUBMITTED FOR APPROVAL: [Signature] 4-19-78
 APPROVED: [Signature] 4-19-78
 DATE: 4-19-78

STATE OF CALIFORNIA
 THE RESOURCES AGENCY
 DEPARTMENT OF WATER RESOURCES
 DIVISION OF LAND & RIGHT OF WAY

RIGHT OF WAY MAP
 19-65-1

FM 21763-5
 SECTION 30, T.5N., R.8W., S.B.M.,
 LOS ANGELES COUNTY

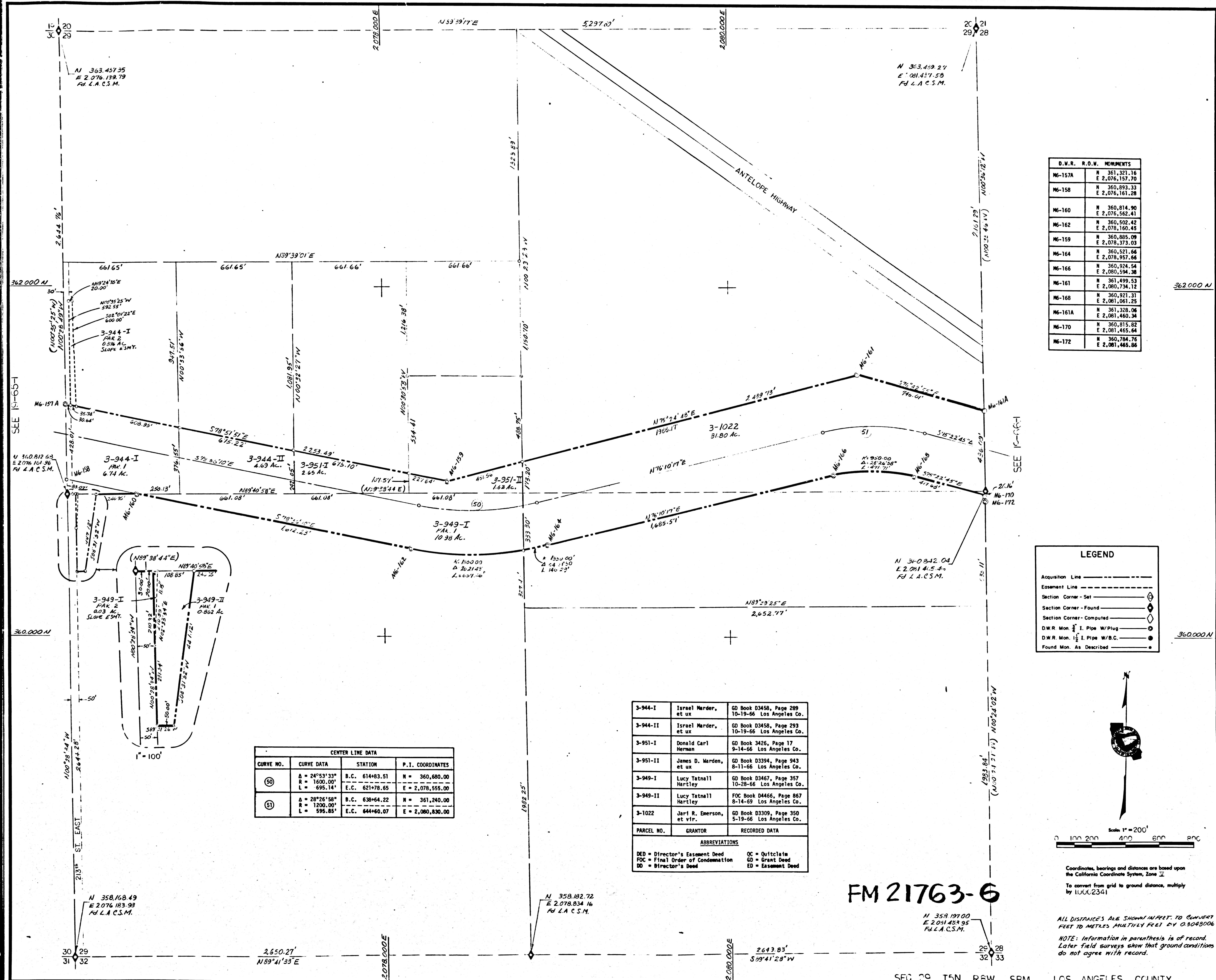

D.W.R.	R.O.W.	MONUMENTS
M6-157A	N 361,321.16 E 2,076,157.70	
M6-158	N 360,893.33 E 2,076,161.28	
M6-160	N 360,814.90 E 2,076,562.41	
M6-162	N 360,502.42 E 2,078,160.45	
M6-159	N 360,885.09 E 2,078,372.03	
M6-164	N 360,527.66 E 2,078,957.64	
M6-166	N 360,524.54 E 2,080,594.38	
M6-161	N 361,499.53 E 2,080,734.12	
M6-168	N 360,921.31 E 2,081,061.25	
M6-161A	N 361,328.06 E 2,081,460.34	
M6-170	N 360,815.92 E 2,081,465.64	
M6-172	N 360,784.76 E 2,081,465.86	

LEGEND	
Acquisition Line	---
Easement Line	---
Section Corner - Set	⊙
Section Corner - Found	⊙
Section Corner - Computed	⊙
DWR Mon. 1/2" I. Pipe W/Plug	⊙
DWR Mon. 1/2" I. Pipe W/B.C.	⊙
Found Mon. As Described	⊙

CENTER LINE DATA			
CURVE NO.	CURVE DATA	STATION	P.I. COORDINATES
50	A = 24°53'33" R = 1600.00 L = 635.14'	B.C. 614+83.51 E.C. 621+78.65	N = 360,680.00 E = 2,078,555.00
51	A = 28°25'58" R = 1200.00 L = 595.85'	B.C. 638+64.22 E.C. 644+60.07	N = 361,240.00 E = 2,080,830.00

3-944-I	Israel Harder, et ux	GD Book D3458, Page 289 10-19-66 Los Angeles Co.
3-944-II	Israel Harder, et ux	GD Book D3458, Page 293 10-19-66 Los Angeles Co.
3-951-I	Donald Carl Herman	GD Book 3426, Page 17 9-14-66 Los Angeles Co.
3-951-II	James D. Marden, et ux	GD Book D3394, Page 943 8-11-66 Los Angeles Co.
3-949-I	Lucy Tatnall Hartley	GD Book D3467, Page 357 10-28-66 Los Angeles Co.
3-949-II	Lucy Tatnall Hartley	FOC Book D4466, Page 867 8-14-69 Los Angeles Co.
3-1022	Jeri R. Emerson, et vtr.	GD Book D3309, Page 350 5-19-66 Los Angeles Co.
PARCEL NO.	GRANTOR	RECORDED DATA
ABBREVIATIONS		
DED = Director's Easement Deed	OC = Quitclaim	
FOC = Final Order of Condemnation	GD = Grant Deed	
DD = Director's Deed	ED = Easement Deed	

FM 21763-6

Scale 1" = 200'
0 100 200 400 600 800

Coordinates, bearings and distances are based upon the California Coordinate System, Zone II.
To convert from grid to ground distance, multiply by 1.0002341

ALL DISTANCES ARE SHOWN IN FEET. TO CONVERT FEET TO METRES MULTIPLY FEET BY 0.3048006

NOTE: Information in parenthesis is of record. Later field surveys show that ground conditions do not agree with record.

DRAWN BY: <i>[Signature]</i>	COMPILED BY: <i>[Signature]</i>	SUBMITTED FOR APPROVAL: <i>[Signature]</i> 4-28-78	STATE OF CALIFORNIA THE RESOURCES AGENCY DEPARTMENT OF WATER RESOURCES DIVISION OF LAND & RIGHT OF WAY	RIGHT OF WAY MAP	DRAWING NO. 19-65-2
CHECKED BY: <i>[Signature]</i>	APPROVED: <i>[Signature]</i> 5-3-78				