

3-1232	DeLeon E. Erskine, et ux	GD Book D4006, Page 207 5-20-68 Los Angeles Co.
3-1285	Irene A. Williams	GD Book D4653, Page 198 3-10-70 Los Angeles Co.
3-1285-A	State of California to James G. Dombrowski, et ux.	GD Book Document No. 2045 5-19-75 Los Angeles Co.
3-1440	Cecil D. Beecham, et ux	GD Book D3883, Page 303 1-12-68 Los Angeles Co.
3-1440	Estelle Porter, a widow	GD Book D3883, Page 467 1-12-68 Los Angeles Co.
3-1441	Blaine A. Goodson, et ux	GD Book D4071, Page 672 7-19-68 Los Angeles Co.
3-1441	Estelle Porter, a widow	GD Book D4071, Page 867 7-19-68 Los Angeles Co.
3-1441-A	State of California to County of Los Angeles	GD Book 5000, Page 252 3-18-71 Los Angeles Co.
3-1442	Edward W. Moore, a married man dealing with his sole and separate property	GD Book D3851, Page 437 12-7-67 Los Angeles Co.
3-1451	Hellie Luther Lewis	GD Book D3847, Page 579 12-4-67 Los Angeles Co.
3-1480 1A11	Lionie Austin, an unmarried man	GD Book D3813, Page 76 10-30-67 Los Angeles Co.
3-1552	Robert D. Deber, et al	GD Book D3814, Page 493 10-31-67 Los Angeles Co.
3-1552-A	State of California to Brent L. Sellick, et ux	GD Document No. 2834 12-2-75 Los Angeles Co.
3-1553 1A11	Heatha Williams	GD Book D3923, Page 52 2-27-68 Los Angeles Co.

3-1562	Corine E. Mady, et vtr	GD Book D3862, Page 162 12-19-67 Los Angeles Co.
3-1563	Frank Anderson, et ux	GD Book D3783, Page 219 9-29-67 Los Angeles Co.
3-1563-A	State of California to Walter M. Johnson, et ux	GD Document No. 3492 5-29-75 Los Angeles Co.
3-1564	Lee Edgar Conley, et ux	GD Book D3867, Page 939 12-27-67 Los Angeles Co.
3-1565	Alfred L. Pryor, et ux	GD Book D4119, Page 755 9-3-68 Los Angeles Co.
3-1564	Estelle Porter	GD Book D4196, Page 685 11-15-68 Los Angeles Co.
3-1565	Leonard Carter, et ux	GD Book D3794, Page 961 10-11-67 Los Angeles Co.
3-1574	Homer McGrew, et ux	GD Book D3989, Page 552 5-2-68 Los Angeles Co.

3-1582	Allene Allen, a widow	GD Book D3896, Page 381 1-26-68 Los Angeles Co.
3-1583	Paul M. Lenotr, an unmarried man	GD Book D4103, Page 936 8-19-68 Los Angeles Co.
3-1584-I	Maurice N. Budlich, et al	GD Book D3934, Page 221 3-8-68 Los Angeles Co.
3-1584-II	Homer McGrew, et ux	GD Book D3889, Page 547 5-2-68 Los Angeles Co.
3-1585	Thomas H. Traylor, et ux	GD Book D3798, Page 772 10-16-67 Los Angeles Co.
3-1589 1A11	Fred Hawkins, et ux	GD Book D3892, Page 705 1-23-68 Los Angeles Co.
3-1590	Alice Cugno, a widow	GD Book D3805, Page 901 10-23-67 Los Angeles Co.
3-1590-A	State of California to Robert Souders, et ux, J.T.	GD Document No. 2047 5-19-75 Los Angeles Co.

3-1594	Marion H. Williams, a widow	GD Book D3883, Page 311
3-1607	Janet Jenkins Samons, et vtr	GD Book D3805, Page 890 10-23-67 Los Angeles Co.
3-1607-A	State of California to Brent L. Sellick, et ux	GD Document No. 2833 12-2-75 Los Angeles Co.
3-1610	Fernando Machin, et ux	GD Book D3796, Page 565 10-19-67 Los Angeles Co.
3-1610	Cleveland Clayton, et ux	GD Book 3802, Page 908 10-19-67 Los Angeles Co.
3-1622	Jack Walter Kerr, et ux	GD Book D3862, Page 270 12-19-67 Los Angeles Co.
3-1642	Mattie Paskin, a widow	GD Book D3956, Page 320 4-1-68 Los Angeles Co.
3-1643	Charles H. Jones, et ux	GD Book D3954, Page 471 3-29-68 Los Angeles Co.
3-1643-A	Kenneth D. Marx, et ux	GD Document No. 2581 5-22-78 Los Angeles Co.
3-1674	Emma Lee Montgomery, et vtr	GD Book D3796, Page 786 10-16-67 Los Angeles Co.

D.W.R. R.O.W. MONUMENTS	
MA-422	N 372,650.31 E 2,018,594.72
MA-424	N 372,913.08 E 2,019,044.81
MA-426	N 373,042.61 E 2,019,502.93
MA-428	N 373,034.48 E 2,019,963.82
MA-430	N 372,813.27 E 2,020,866.86
MA-432	N 372,894.29 E 2,021,024.98
MA-432C	N 372,805.85 E 2,021,335.21
MA-434	N 372,796.62 E 2,021,387.71
MA-434A	N 372,774.92 E 2,021,432.92
MA-436	N 372,678.46 E 2,021,753.94
MA-438	N 372,335.98 E 2,022,065.57
MA-443	N 373,062.59 E 2,019,410.23
MA-445	N 373,225.25 E 2,018,719.02
MA-447	N 373,285.57 E 2,018,885.84
MA-449	N 373,386.60 E 2,019,180.66
MA-451	N 373,449.31 E 2,019,451.03
MA-453	N 373,445.38 E 2,020,022.02
MA-455	N 373,414.21 E 2,020,206.85
MA-455A	N 373,316.42 E 2,020,869.94
MA-457	N 373,285.39 E 2,021,080.37
MA-459	N 373,190.20 E 2,021,534.84
MA-461	N 372,959.48 E 2,021,983.04
MA-463	N 372,737.94 E 2,022,259.59
MA-465	N 372,604.08 E 2,022,382.42
MA-468	N 372,456.84 E 2,022,522.50

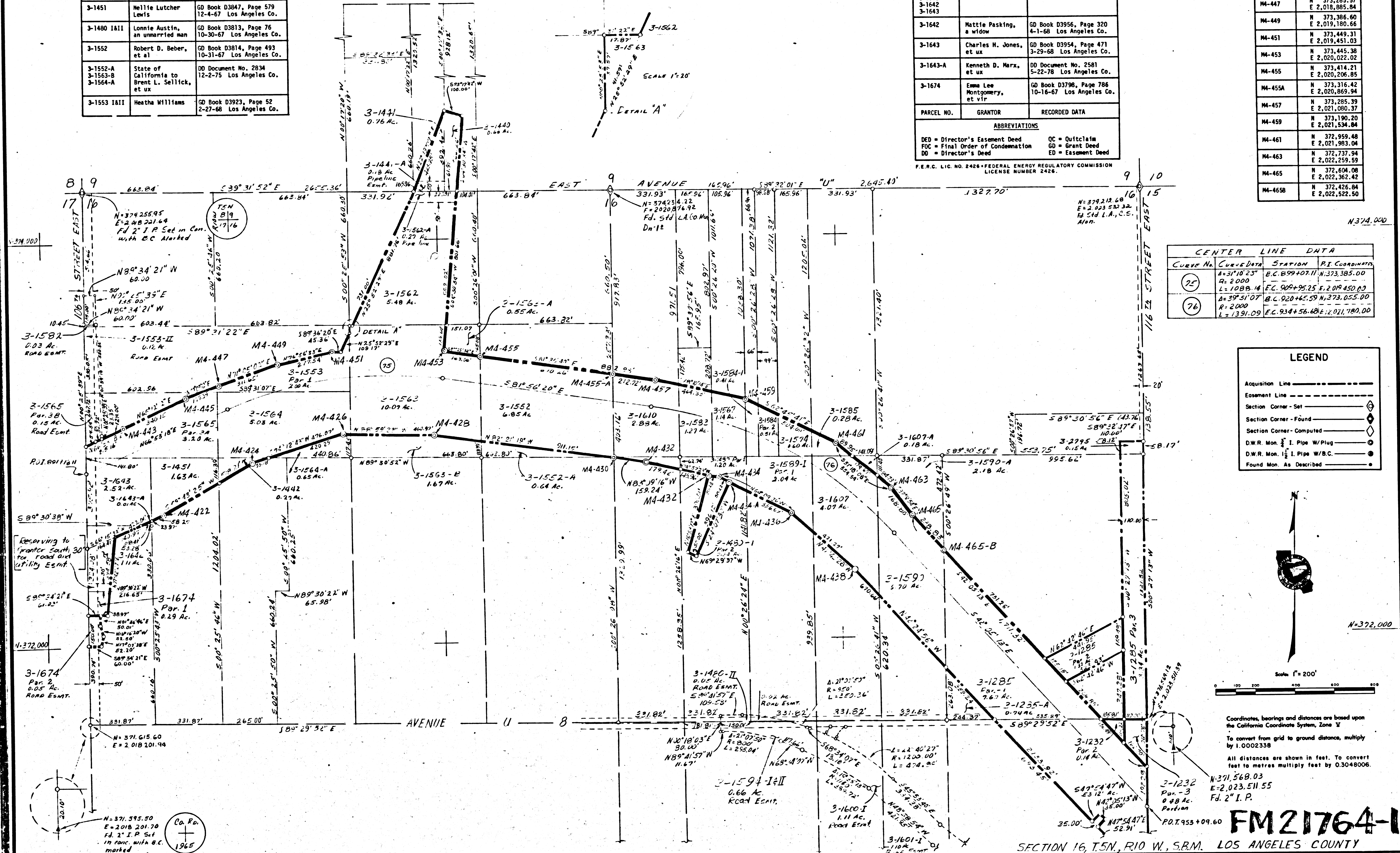

CENTER LINE DATA			
CURVE NO.	CURVE DATA	STATION	PI COORDINATE
20	R=3710.23' C=2000'	E.C. 899+07.11	N 373,385.00
76	L=1088.14' R=2000'	E.C. 900+95.25	E 2,019,450.00
	A=39°51'07"	B.C. 920+65.59	N 373,055.00
	L=1391.09'	E.C. 934+56.49	E 2,021,190.00

LEGEND	
Acquisition Line	—
Easement Line	- - -
Section Corner - Set	⊙
Section Corner - Found	⊙
Section Corner - Computed	⊙
D.W.R. Mon. 1/2" I. Pipe W/Plug	⊙
D.W.R. Mon. 1/2" I. Pipe W/B.C.	⊙
Found Mon. As Described	⊙

Coordinates, bearings and distances are based upon the California Coordinate System, Zone V. To convert from grid to ground distances, multiply by 1.0002338. All distances are shown in feet. To convert feet to meters multiply feet by 0.3048006.

FM21764-1
SECTION 16, T5N, R10W, S3RM, LOS ANGELES COUNTY

DRAWN BY: H.H.	COMPILED BY: H.H.	SUBMITTED FOR APPROVAL: William A. Anderson on 8-21-78
CHECKED BY: W.J. Sperry	APPROVED: [Signature]	DATE: 8-28-78

STATE OF CALIFORNIA
DEPARTMENT OF WATER RESOURCES
DIVISION OF LAND & RIGHT OF WAY

RIGHT OF WAY MAP
DRAWING NO. 19-59-1

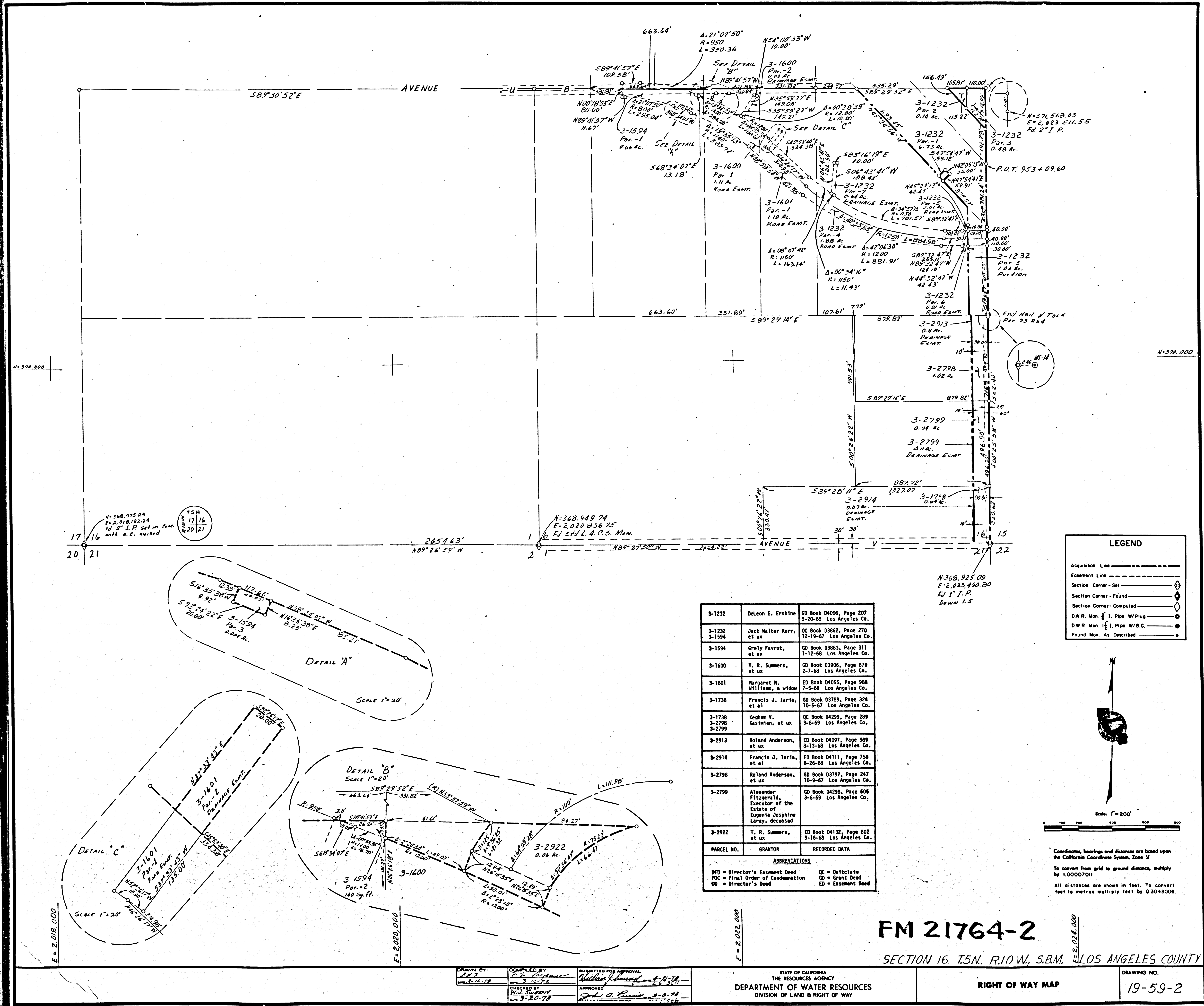

N=368,925.84
E=2,018,182.24
Fd. 2" I.P. set in fence
with B.C. marked

TSN
17
16
20
21

N=368,949.74
E=2,020,836.75
Fd. 2" I.P. set in fence
with B.C. marked

1
2
1
2

N=368,925.09
E=2,023,490.80
Fd. 2" I.P.
Down 1.5

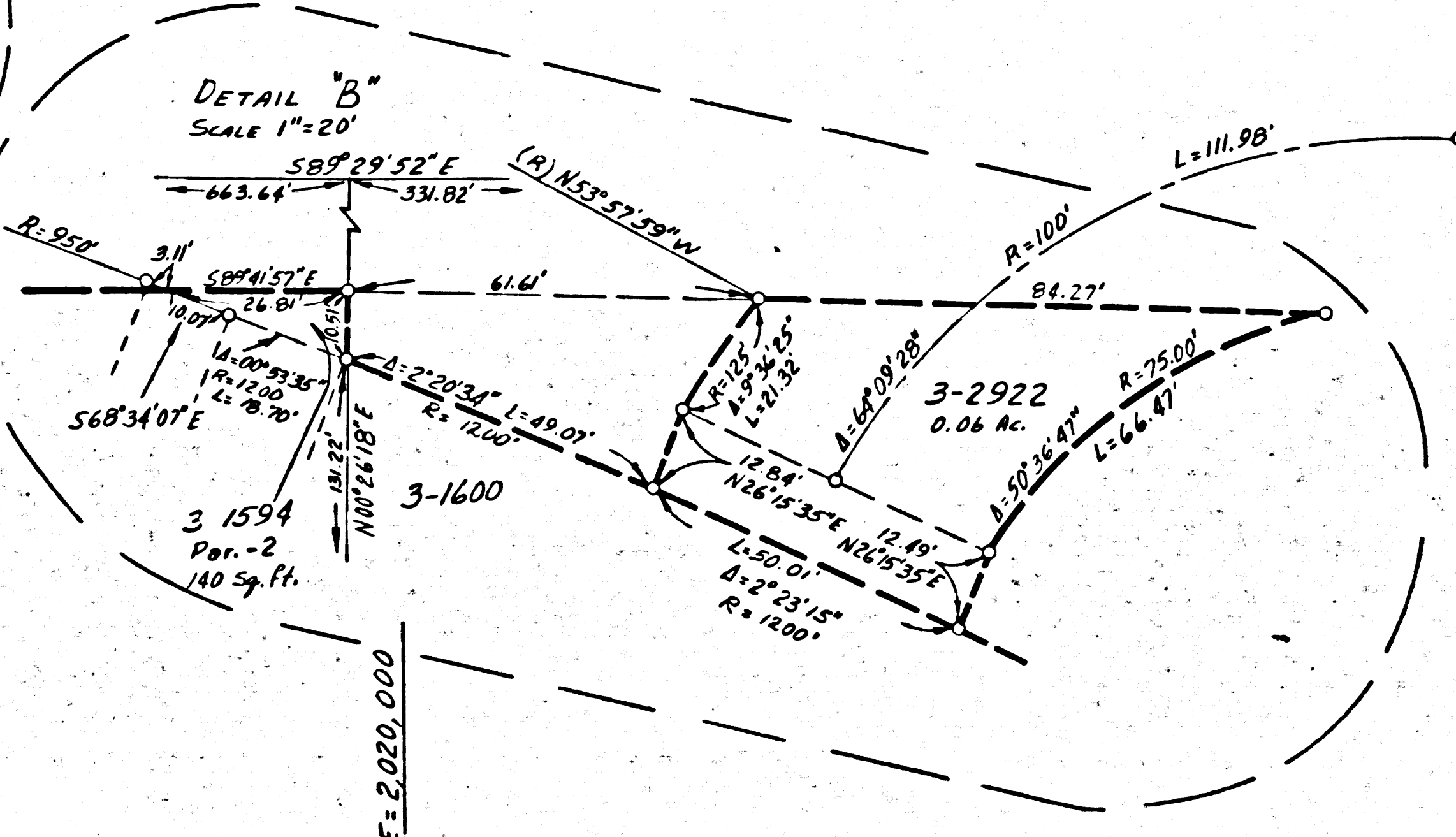
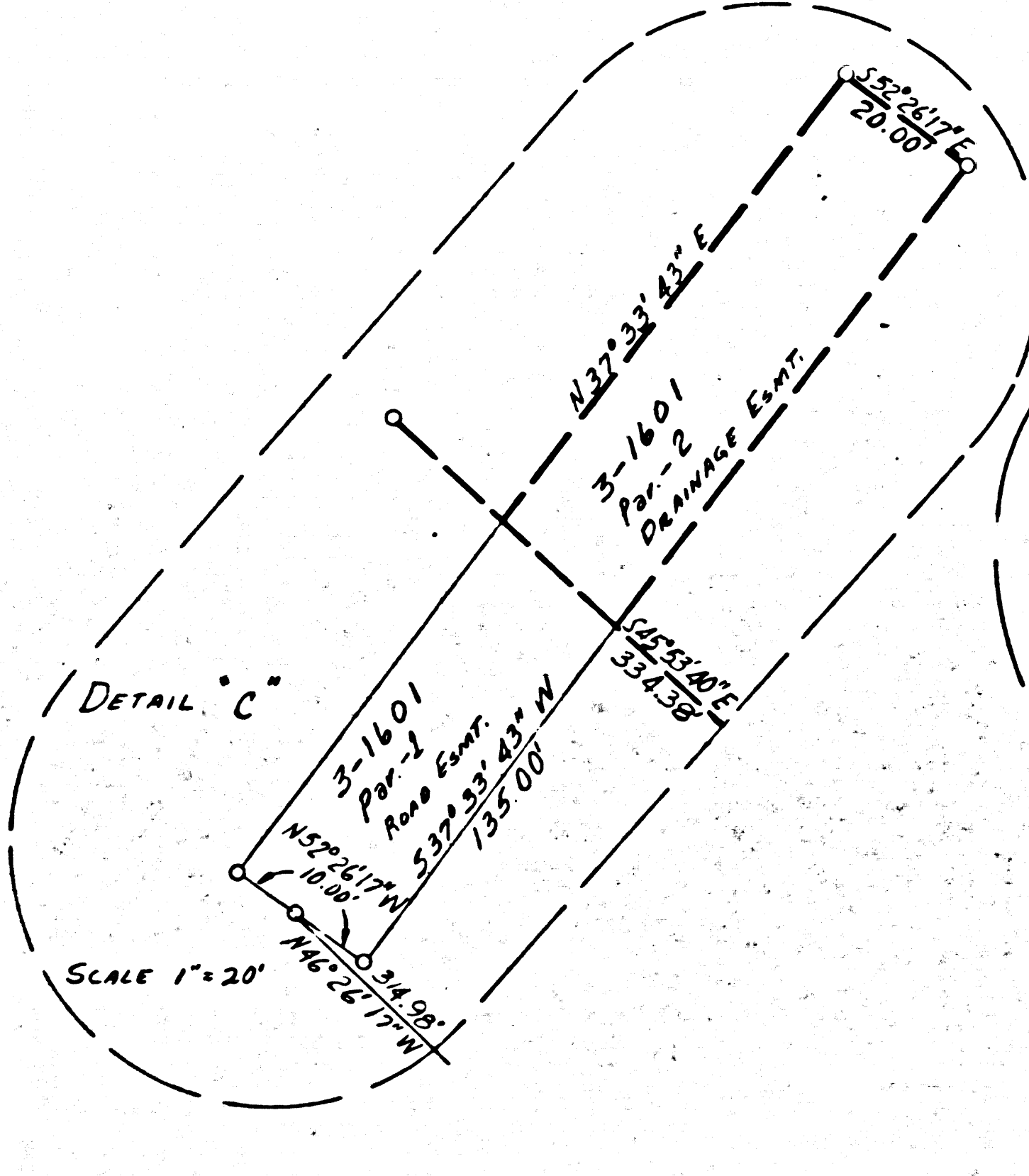
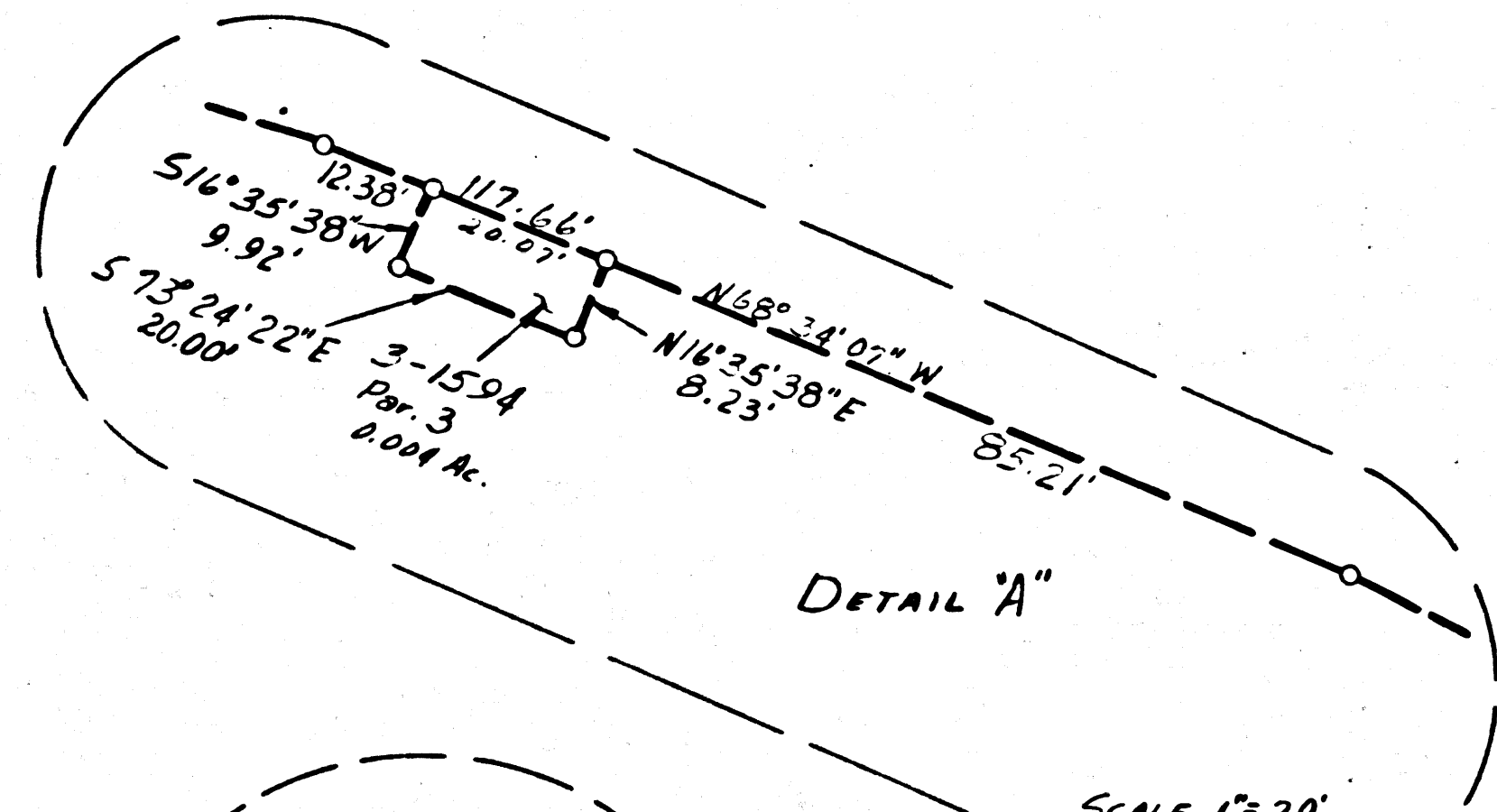

LEGEND

- Acquisition Line ————
- Easement Line - - - - -
- Section Corner - Set \diamond
- Section Corner - Found \circ
- Section Corner - Computed \square
- D.W.R. Mon. $\frac{1}{2}$ " I. Pipe W/Plug \circ
- D.W.R. Mon. $\frac{1}{2}$ " I. Pipe W/B.C. \bullet
- Found Mon. As Described \bullet

PARCEL NO.	GRANTOR	RECORDED DATA
3-1232	DeLeon E. Erikine	GD Book 04006, Page 207 5-20-68 Los Angeles Co.
3-1232	Jack Walter Kerr, et ux	QC Book 03862, Page 276 12-19-67 Los Angeles Co.
3-1594	Gwely Favrot, et ux	GD Book 03883, Page 311 1-12-68 Los Angeles Co.
3-1600	T. R. Summers, et ux	GD Book 03906, Page 879 2-7-68 Los Angeles Co.
3-1601	Margaret N. Williams, a widow	ED Book 04055, Page 988 7-5-68 Los Angeles Co.
3-1738	Francis J. Ierla, et al	GD Book 03789, Page 324 10-5-67 Los Angeles Co.
3-1738	Keghan V. Kastelan, et ux	QC Book 04299, Page 298 3-6-69 Los Angeles Co.
3-2798	Roland Anderson, et ux	ED Book 04097, Page 989 8-13-68 Los Angeles Co.
3-2799	Francis J. Ierla, et al	ED Book 04111, Page 758 8-26-68 Los Angeles Co.
3-2798	Roland Anderson, et ux	GD Book 03792, Page 247 10-9-67 Los Angeles Co.
3-2799	Alexander Fitzgerald, Executor of the Estate of Eugenia Josephine Laray, deceased	GD Book 04298, Page 608 3-6-69 Los Angeles Co.
3-2922	T. R. Summers, et ux	ED Book 04132, Page 808 5-16-68 Los Angeles Co.

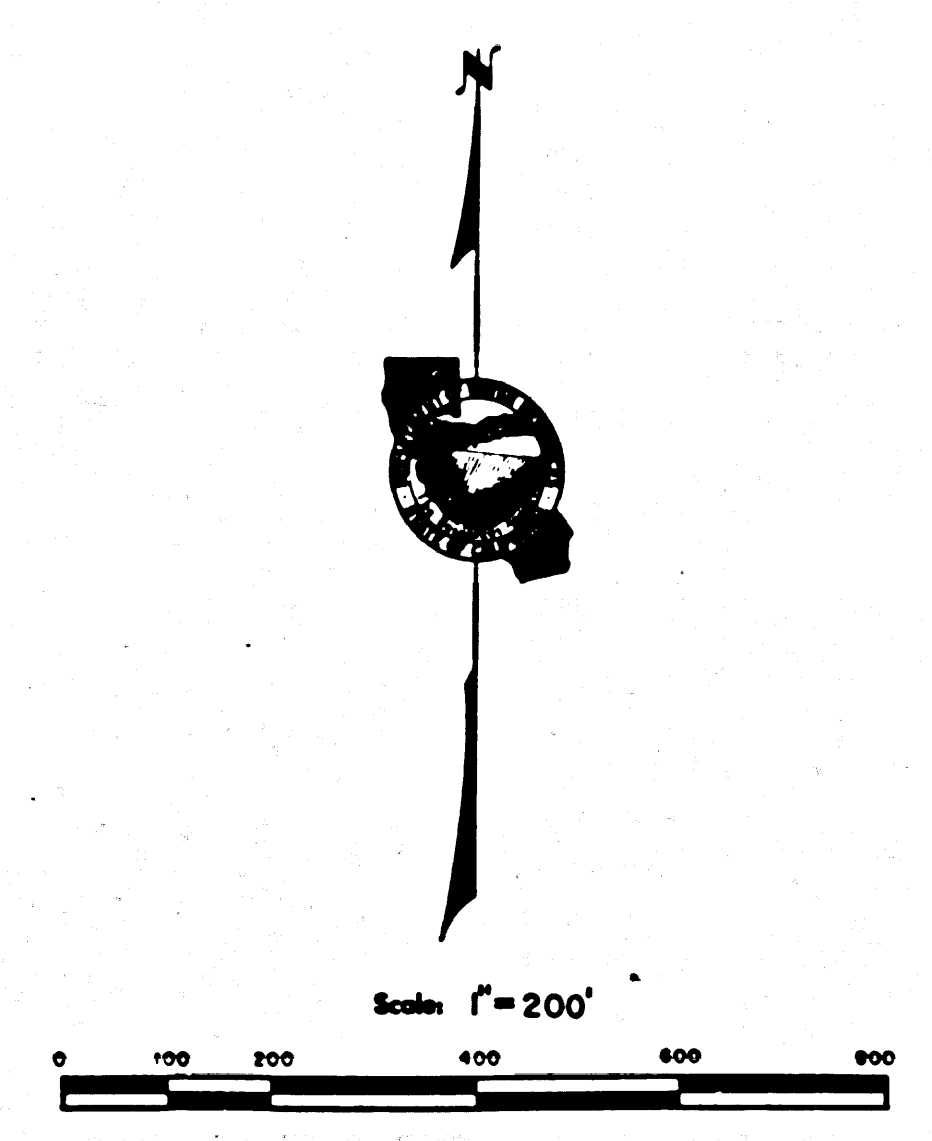

Coordinates, bearings and distances are based upon the California Coordinate System, Zone 12. To convert from grid to ground distance, multiply by 1.00007011. All distances are shown in feet. To convert feet to metres multiply feet by 0.3048006.

FM 21764-2
SECTION 16, T5N, R10W, S5M, LOS ANGELES COUNTY

DRAWN BY: *[Signature]*
CHECKED BY: *[Signature]*
APPROVED: *[Signature]*

STATE OF CALIFORNIA
THE RESOURCES AGENCY
DEPARTMENT OF WATER RESOURCES
DIVISION OF LAND & RIGHT OF WAY

RIGHT OF WAY MAP
DRAWING NO. 19-59-2

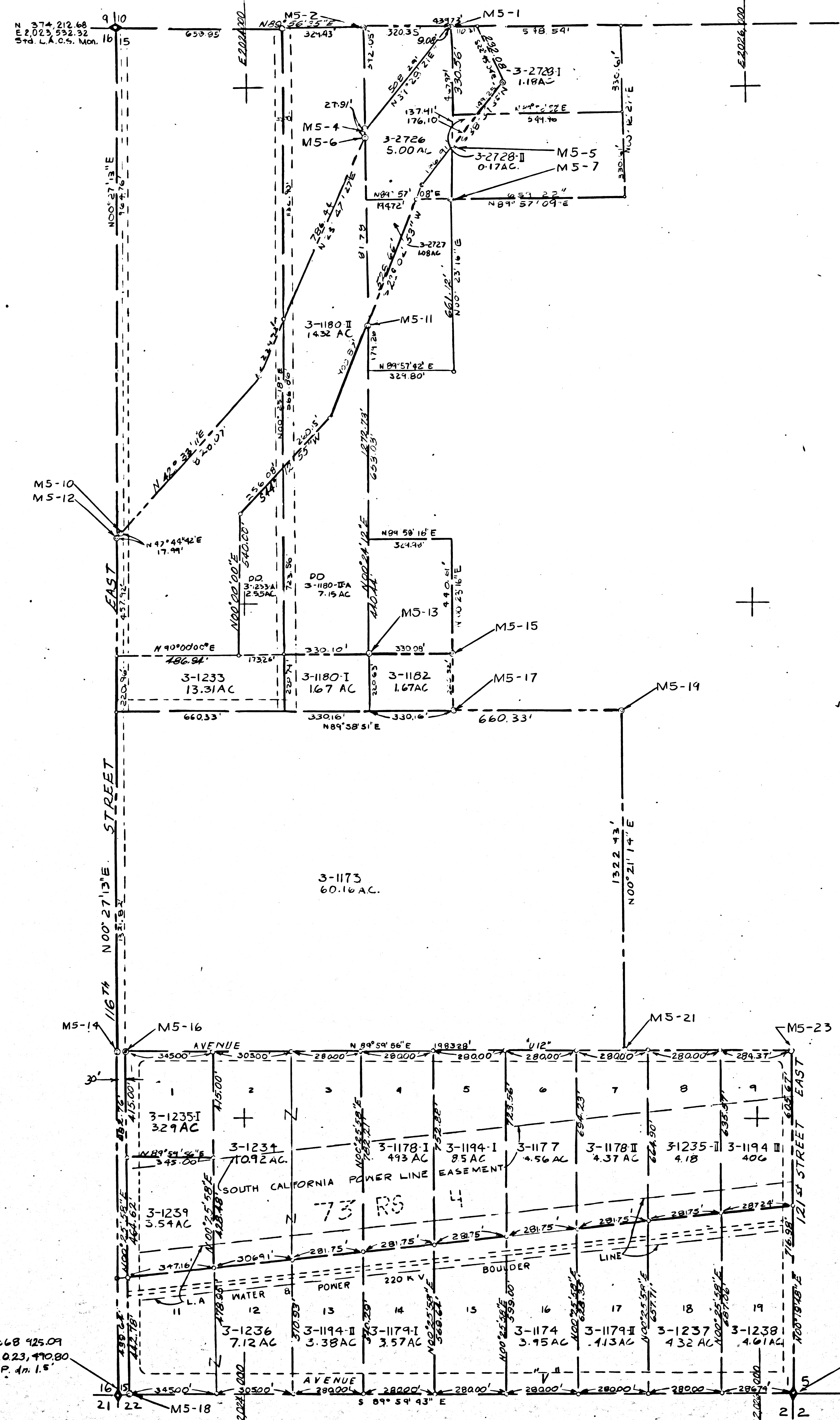

3-1173	Joseph L. Alpersen, et ux	GD Book D3266, Page 809 4-11-66 Los Angeles Co.
3-1174	Edward J. Hummel, Jr., et ux	GD Book D3221, Page 826 3-1-66 Los Angeles Co.
3-1177	The Central American Mission, et al	GD Book D3275, Page 487 4-19-66 Los Angeles Co.
3-1177 I	Southern California Edison Company	GD Book D6086, Page 412 11-19-73 Los Angeles Co.
3-1177 II	Southern California Edison Company	GD Book D6086, Page 412 11-19-73 Los Angeles Co.
3-1178 I	Paul Perez, et ux	GD Book D3207, Page 848 2-15-66 Los Angeles Co.
3-1178 II	Della K. Hummel, Executive Estate of George P. Hummel	GD Book D3265, Page 385 4-8-66 Los Angeles Co.
3-1179 I	Lila A. Foth	GD Book D3204, Page 961 2-11-66 Los Angeles Co.
3-1179 II	Lila A. Foth	GD Book D3204, Page 961 2-11-66 Los Angeles Co.
3-1180 I	John R. Marshall, et ux	GD Book D3244, Page 942 3-22-66 Los Angeles Co.
3-1180 II	John R. Marshall, et ux	GD Book D3244, Page 942 3-22-66 Los Angeles Co.
3-1182	Charles G. Adler, et ux	GD Book D3186, Page 71 1-25-66 Los Angeles Co.
3-1194 I, II	Karl D. Hummel, et ux	GD Book D3226, Page 487 3-4-66 Los Angeles Co.
3-1233	Nellie Scott Glead, et al	GD Book D3388, Page 200 8-4-66 Los Angeles Co.
3-1234	Edward J. Hummel, a widower	GD Book D3226, Page 485 3-4-66 Los Angeles Co.
3-1236	John D. Carter, et ux	GD Book D3244, Page 954 3-22-66 Los Angeles Co.
3-1237	Gordon Parrish, et ux	GD Book 3228, Page 133 3-7-66 Los Angeles Co.

D.N.R.	R.O.W.	MONUMENTS
M5-1	N	374,214.08 E 2,024,960.34
M5-2	N	374,213.65 E 2,024,920.58
M5-4	N	373,821.47 E 2,024,517.82
M5-5	N	373,745.98 E 2,024,846.83
M5-7	N	373,552.86 E 2,024,845.52
M5-10	N	372,260.08 E 2,023,530.20
M5-11	N	373,062.75 E 2,024,512.47
M5-12	N	372,247.98 E 2,023,516.89
M5-13	N	371,790.05 E 2,024,503.51
M5-14	N	370,246.99 E 2,023,501.18
M5-15	N	371,790.05 E 2,023,531.18
M5-16	N	370,247.00 E 2,023,531.18
M5-17	N	371,569.53 E 2,024,832.10
M5-18	N	368,925.09 E 2,023,500.80
M5-19	N	371,569.85 E 2,025,492.37
M5-21	N	370,247.32 E 2,025,484.13
M5-23	N	370,247.43 E 2,025,145.12

3-1180-II-A 3-1233-A	State of California to Katherine E. Souders	Document No. 1631 12-10-74 Los Angeles Co.
3-1238	Robert E. Hummel, et ux	GD Book D3228, Page 131 3-7-66 Los Angeles Co.
3-1239	Southern California Edison Company	GD Document No. 77-1021082 9-16-77 Los Angeles Co.
3-2726	William L. Bergerson, et ux	GD Book D3321, Page 886 6-1-66 Los Angeles Co.
3-2727	Waldo W. Gee, et ux	GD Book D3269, Page 582 4-13-66 Los Angeles Co.
3-2728 I	Gertrude V. Mallard, et al	GD Book D3439, Page 441 9-28-66 Los Angeles Co.
3-2728 II	W. Chisholm, et al	GD Book D3439, Page 438 9-28-66 Los Angeles Co.
PARCEL NO.	GRANTOR	RECORDED DATA
ABBREVIATIONS		
DED = Director's Easement Deed	OC = Quitclaim	
FOC = Final Order of Condemnation	GD = Grant Deed	
DD = Director's Deed	ED = Easement Deed	

LEGEND

Acquisition Line ————

Easement Line - - - - -

Section Corner - Set \diamond

Section Corner - Found \diamond

Section Corner - Computed \diamond

D.W.R. Mon. $\frac{1}{2}$ " I. Pipe W/Plug \bullet

D.W.R. Mon. $\frac{1}{2}$ " I. Pipe W/B.C. \bullet

Found Mon. As Described \bullet

Scale 1"=200'

0 100 200 300 400 500 600 700 800

SCALE OF FEET

Coordinates, bearings and distances are based upon the California Coordinate System, Zone 10'

To convert from grid to ground distance, multiply by 1.00007011.

All distances are shown in feet. To convert feet to metres multiply feet by .3048006.

N: 368,724.69
E: 2,026,137.57
Snd L.A. C.S. Mon.
DM 1.2'

PORTION OF SECTIONS 15 & 16, T5N, R10W, S8M. LOS ANGELES COUNTY

DRAWN BY: EUSE R. MEZA	SUBMITTED FOR APPROVAL: [Signature]
CHECKED BY: [Signature]	APPROVED: [Signature]
DATE: 4-5-78	DATE: 4-22-78

STATE OF CALIFORNIA
THE RESOURCES AGENCY
DEPARTMENT OF WATER RESOURCES
DIVISION OF RIGHT OF WAY ACQUISITION

RIGHT OF WAY MAP
DRAWING NO. 19-59-3

FM 21764-3

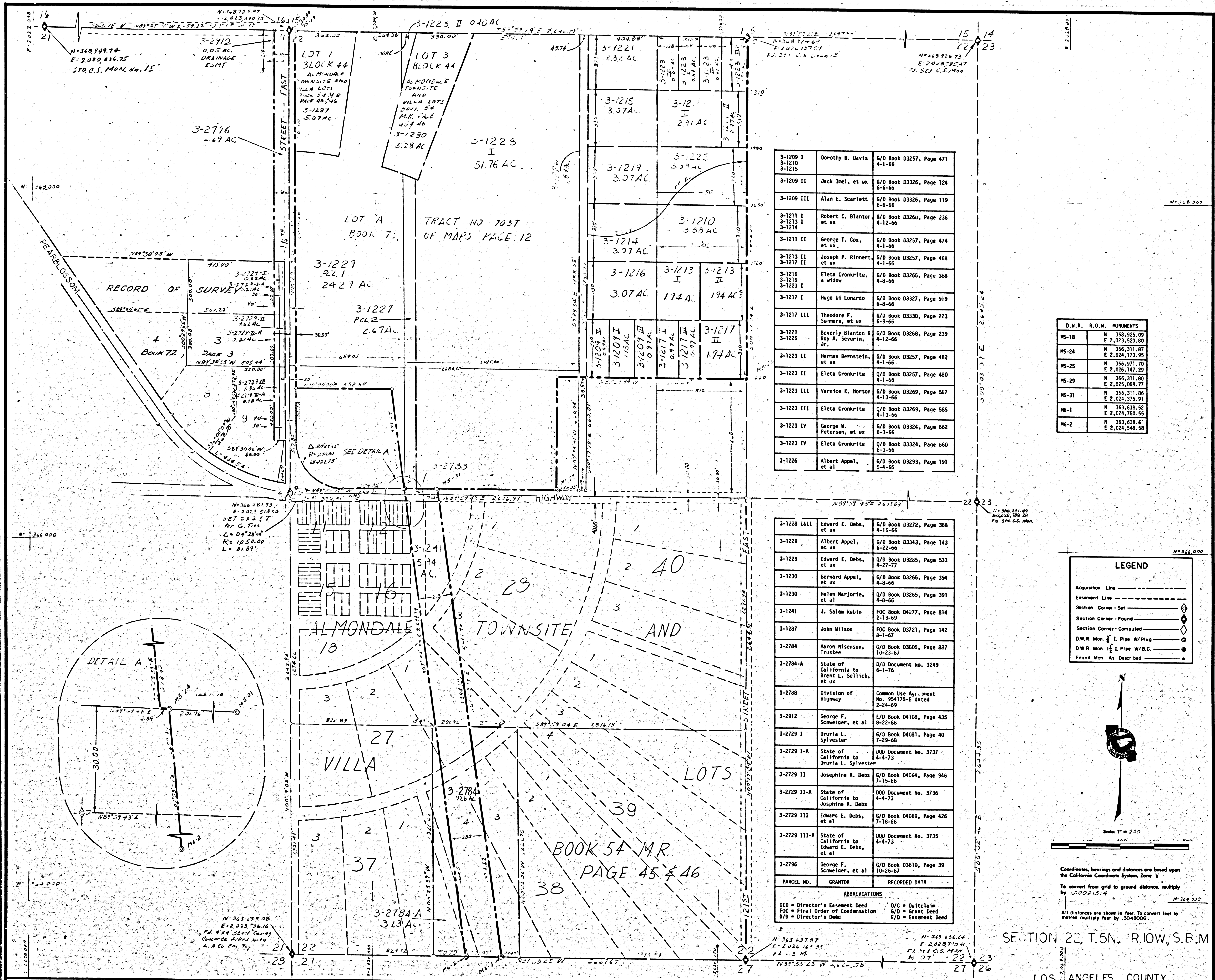

3-1209 I	Dorothy B. Davis	G/D Book D3257, Page 471
3-1210	et ux	4-1-66
3-1209 II	Jack Inel, et ux	G/D Book D3326, Page 124
		6-6-66
3-1209 III	Alan E. Scarlett	G/D Book D3326, Page 119
		6-6-66
3-1211 I	Robert C. Blanton	G/D Book D3268, Page 236
3-1213 I	et ux	4-12-66
3-1214		
3-1211 II	George T. Cox, et ux.	G/D Book D3257, Page 474
		4-1-66
3-1213 II	Joseph P. Rinnert, et ux	G/D Book D3257, Page 466
		4-1-66
3-1216	Eleta Cronkrite, a widow	G/D Book D3265, Page 388
3-1219		4-8-66
3-1223 I		
3-1217 I	Hugo Di Lonardo	G/D Book D3327, Page 919
		6-6-66
3-1217 III	Theodore F. Summers, et ux	G/D Book D3330, Page 223
		6-6-66
3-1221	Beverly Blanton & Roy A. Severin, Jr.	G/D Book D3268, Page 239
3-1225		4-12-66
3-1223 II	Herman Bernstein, et ux	G/D Book D3257, Page 482
		4-1-66
3-1223 II	Eleta Cronkrite	G/D Book D3257, Page 480
		4-1-66
3-1223 III	Vernice K. Horton	G/D Book D3269, Page 567
		4-13-66
3-1223 III	Eleta Cronkrite	G/D Book D3269, Page 585
		4-13-66
3-1223 IV	George M. Petersen, et ux	G/D Book D3324, Page 662
		6-3-66
3-1223 IV	Eleta Cronkrite	G/D Book D3324, Page 660
		6-3-66
3-1226	Albert Appel, et al	G/D Book D3293, Page 191
		5-4-66

D.W.R.	R.O.W.	MONUMENTS
MS-18	N 366,925.09	
	E 2,024,500.80	
MS-24	N 366,311.67	
	E 2,024,173.95	
MS-25	N 366,971.70	
	E 2,025,147.29	
MS-29	N 366,311.80	
	E 2,025,059.77	
MS-31	N 366,311.86	
	E 2,024,275.91	
MS-1	N 363,636.52	
	E 2,024,750.55	
MS-2	N 363,636.61	
	E 2,024,548.58	

3-1228 1&11	Edward E. Debs, et ux	G/D Book D3272, Page 388
		4-15-66
3-1229	Albert Appel, et ux	G/D Book D3343, Page 143
		6-22-66
3-1229	Edward E. Debs, et ux	G/D Book D3265, Page 533
		4-27-77
3-1230	Bernard Appel, et ux	G/D Book D3265, Page 394
		4-27-77
3-1230	Helen Marjorie, et al	G/D Book D3265, Page 391
		4-8-66
3-1241	J. Salam Rubin	FDC Book D4277, Page 614
		2-13-69
3-1287	John Wilson	FDC Book D3721, Page 142
		8-1-67
3-2784	Aaron Risenson, Trustee	G/D Book D3605, Page 687
		10-23-67
3-2784-A	State of California to Brent L. Sellick, et ux	D/D Document No. 3249
		6-1-76
3-2788	Division of Highway	Common Use Agreement No. 954175-E dated 2-24-69
3-2912	George F. Schweisler, et al	G/D Book D4108, Page 435
		6-22-66
3-2729 I	Druria L. Sylvester	G/D Book D4061, Page 40
		7-29-68
3-2729 I-A	State of California to Druria L. Sylvester	DD Document No. 3737
		4-4-73
3-2729 II	Josephine R. Debs	G/D Book D4064, Page 946
		7-15-68
3-2729 II-A	State of California to Josephine R. Debs	DD Document No. 3736
		4-4-73
3-2729 III	Edward E. Debs, et al	G/D Book D4069, Page 426
		7-18-68
3-2729 III-A	State of California to Edward E. Debs, et al	DD Document No. 3735
		4-4-73
3-2796	George F. Schweisler, et al	G/D Book D3810, Page 39
		10-26-67

LEGEND	
Acquisition Line	-----
Easement Line	-----
Section Corner - Set	⊙
Section Corner - Found	⊙
Section Corner - Computed	⊙
D.W.R. Mon. 1" I. Pipe W/Plug	⊙
D.W.R. Mon. 1" I. Pipe W/B.C.	⊙
Found Mon. As Described	⊙

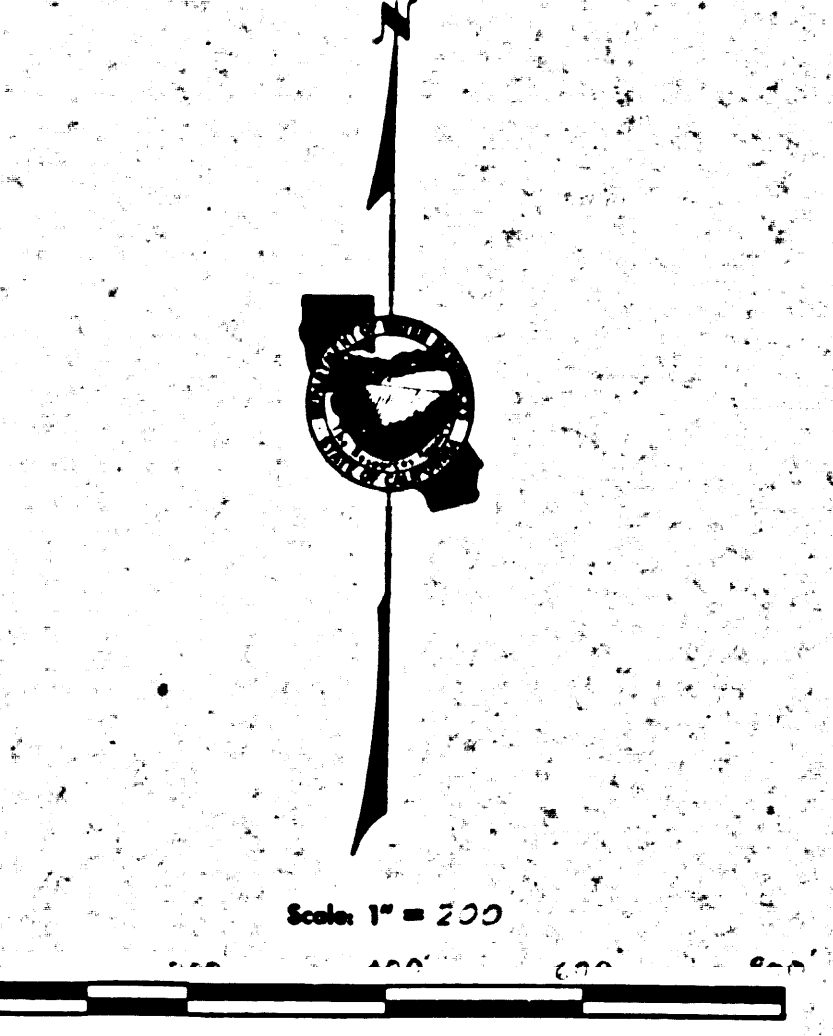

Coordinates, bearings and distances are based upon the California Coordinate System, Zone V.
 To convert from grid to ground distances, multiply by 1.0002154.
 All distances are shown in feet. To convert feet to meters multiply feet by .3048006.

SECTION 22, T.5N., R.10W., S.B.M.

LOS ANGELES COUNTY

DESIGNED BY C. P. ...	CHECKED BY R. P. ...	SUBMITTED FOR APPROVAL J. ...
APPROVED BY H. ...	DATE 1-18-72	

STATE OF CALIFORNIA
 THE RESOURCES AGENCY
 DEPARTMENT OF WATER RESOURCES
 DIVISION OF LAND & RIGHT OF WAY

RIGHT OF WAY MAP

DRAWING NO.
19-59-4

FM 21764-4