

3-989	Jules A. Larrivée, et al	GD Book D4428, Page 731 7-3-69 Los Angeles Co.
3-1023-I	Byron Bruce, et ux	GD Book D3547, Page 351 2-1-67 Los Angeles Co.
3-1023-II	Byron Bruce, et ux	GD Book D3756, Page 921 9-5-67 Los Angeles Co.
3-1021	E. Deering Williams, et ux	GD Book D4620, Page 618 1-30-70 Los Angeles Co.
3-1021-A	S. H. Emerson, et ux	DED Document No. 78-42228 1-12-78 Los Angeles Co.
3-991	Department of Public Works and Department of Water Resources	Certificate of Common Use Agreement No. 954175-F 2-24-69 Los Angeles Co.
3-1027	Rose L. Walker	GD Book D3641, Page 463 5-12-67 Los Angeles Co.
3-1000	S. H. Emerson, et ux	GD Book D3368, Page 549 7-18-66 Los Angeles Co.
3-1000	Llewelan Ranch Co. a Corp.	DC Book D3368, Page 546 7-18-66 Los Angeles Co.
3-991-I	S. H. Emerson, et ux	GD Book D3368, Page 542 7-18-66 Los Angeles Co.
3-991-I	Llewelan Ranch Co. a Corp.	DC Book D3368, Page 539 7-18-66 Los Angeles Co.
3-991-II	Jari P. Emerson, et vir	GD Book D3841, Page 473 11-28-67 Los Angeles Co.
3-991-II	Llewelan Ranch Co.	DC Book D3841, Page 470 11-28-67 Los Angeles Co.
3-991-II-B	State of California to Lester H. Harman Jr., et ux	DD Document No. 2391 11-29-74 Los Angeles Co.
3-1015	Margaret J. Record	GD Book D3446, Page 312 10-5-66 Los Angeles Co.
3-976	Hell Douglass Averill	GD Book D3392, Page 409 8-9-66 Los Angeles Co.
3-995	Max Gilberg	GD Book D3446, Page 308 10-5-66 Los Angeles Co.

3-975	S. H. Emerson, et ux	GD Book D3944, Page 703 6-23-66 Los Angeles Co.
3-973	Dr. Minnie Calvert	GD Book D3446, Page 324 10-5-66 Los Angeles Co.
3-973-A	State of California to Brent L. Sellick, et ux	DD Document No. 2932 12-2-75 Los Angeles Co.
3-977	James M. Robinson	GD Book D3392, Page 419 8-9-66 Los Angeles Co.
3-977-A	State of California to Wendell K. Schaefer, et al	DD Document No. 1789 1-13-75 Los Angeles Co.
3-1208	George L. Senyohi, et al	GD Book D3399, Page 169 8-16-66 Los Angeles Co.

CENTER LINE DATA			
CURVE NO.	CURVE DATA	STATION	P.I. COORDINATES
(52)	Δ = 17°18'17" R = 8000.00 L = 2416.18'	B.C. 651+96.64 E.C. 676+12.82	N = 360,670.00 E = 2,083,015.00
(53)	Δ = 17°26'11" R = 2400.00 L = 730.37'	B.C. 679+49.54 E.C. 686+79.91	N = 360,760.00 E = 2,084,935.00
(54)	Δ = 09°19'05" R = 3400.00 L = 390.32'	B.C. 697+65.66 E.C. 701+55.98	N = 360,340.00 E = 2,086,530.00

D.V.R. R.O.W. MONUMENTS		
M6-161A	N	361,328.06
	E	2,081,460.34
M6-170	N	360,615.82
	E	2,081,465.64
M6-172	N	360,794.76
	E	2,081,465.86
M6-163	N	361,272.12
	E	2,081,497.28
M6-174	N	360,706.36
	E	2,081,766.38
M6-167	N	361,221.78
	E	2,082,217.99
M6-178	N	360,650.88
	E	2,082,130.04
M6-165	N	361,182.96
	E	2,082,272.58
M6-176	N	360,620.14
	E	2,081,130.36
M6-169	N	361,133.02
	E	2,082,790.73
M6-171	N	361,102.61
	E	2,082,791.03
M6-178A	N	360,477.44
	E	2,083,466.68
M6-173	N	360,971.30
	E	2,083,638.35
M6-182	N	360,442.61
	E	2,084,125.63
M6-180	N	360,472.62
	E	2,084,125.35
M6-173A	N	360,979.26
	E	2,084,120.70
M6-184	N	360,447.35
	E	2,084,248.13
M6-186	N	360,463.07
	E	2,084,580.48
M6-190	N	360,492.51
	E	2,084,790.38
M6-188	N	360,462.52
	E	2,084,791.28
M6-175	N	360,991.02
	E	2,084,832.05
M6-192	N	360,424.52
	E	2,085,227.24
M6-194	N	360,148.04
	E	2,085,277.20
M6-177	N	360,500.59
	E	2,086,530.15
M6-196	N	360,072.60
	E	2,086,701.03
M6-177A	N	360,486.32
	E	2,086,788.59
M6-198	N	360,063.85
	E	2,086,793.04
M6-200	N	360,033.68
	E	2,086,793.36

LEGEND	
Acquisition Line	---
Easement Line	---
Section Corner - Set	⊙
Section Corner - Found	⊙
Section Corner - Computed	⊙
D.V.R. Mon. 1" L. Pipe W/Plug	⊙
D.V.R. Mon. 1" L. Pipe W/B.C.	⊙
Found Mon. As Described	⊙

Scale 1" = 200'

Coordinates, bearings and distances are based upon the California Coordinate System, Zone V

To convert from grid to ground distance, multiply by 1.0002341

ALL DISTANCES ARE SHOWN IN FEET. TO CONVERT FEET TO METRES MULTIPLY FEET BY 0.3048006

FM 21773-1

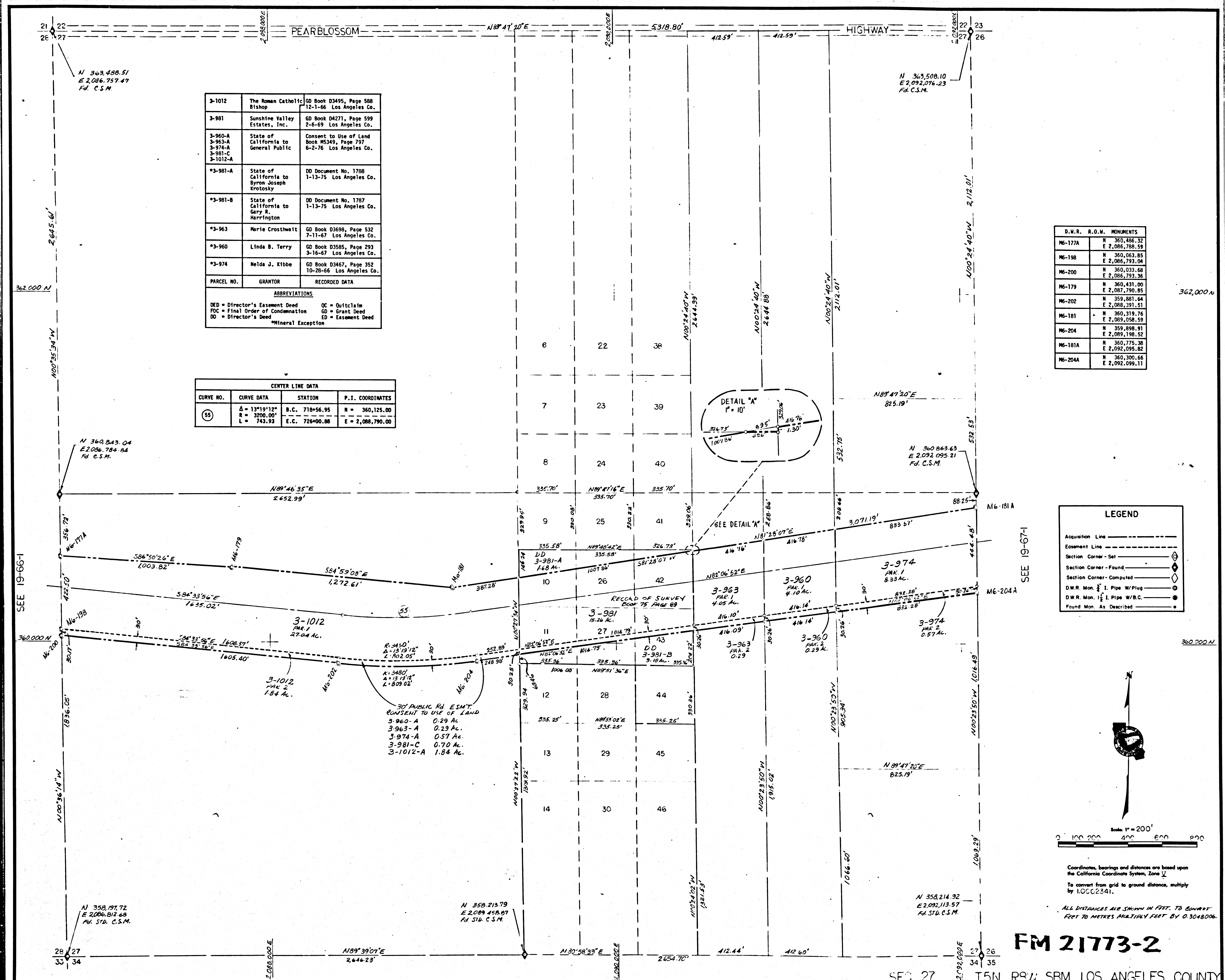

3-1012	The Roman Catholic Bishop	GD Book D3495, Page 588 12-1-66 Los Angeles Co.
3-981	Sunshine Valley Estates, Inc.	GD Book D4271, Page 599 2-6-69 Los Angeles Co.
3-960-A	State of California to General Public	Consent to Use of Land Book M5349, Page 797 6-2-76 Los Angeles Co.
3-974-A		
3-981-C		
3-1012-A		
*3-981-A	State of California to Byron Joseph Krotosky	DD Document No. 1788 1-13-75 Los Angeles Co.
*3-981-B	State of California to Gary R. Harrington	DD Document No. 1787 1-13-75 Los Angeles Co.
*3-963	Marie Crossweith	GD Book D3698, Page 532 7-11-67 Los Angeles Co.
*3-960	Linda B. Terry	GD Book D3585, Page 293 3-16-67 Los Angeles Co.
*3-974	Melda J. Kibbe	GD Book D3467, Page 352 10-28-66 Los Angeles Co.
PARCEL NO.	GRANTOR	RECORDED DATA

CENTER LINE DATA			
CURVE NO.	CURVE DATA	STATION	P.I. COORDINATES
55	Δ = 131°19'12" R = 3200.00' L = 743.53'	B.C. 718°56.95 E.C. 726°00.08	N = 360,125.00 E = 2,080,790.00

D.W.R.	R.O.W.	MONUMENTS
M6-177A	N 360,486.32 E 2,086,788.59	
M6-198	N 360,063.85 E 2,086,793.04	
M6-200	N 360,033.68 E 2,086,793.36	
M6-179	N 360,431.00 E 2,087,790.85	
M6-202	N 359,881.64 E 2,089,391.51	
M6-181	N 360,319.76 E 2,089,058.59	
M6-204	N 359,898.91 E 2,089,198.52	
M6-181A	N 360,775.38 E 2,092,095.82	
M6-204A	N 360,300.66 E 2,092,099.11	

LEGEND	
Acquisition Line	-----
Easement Line	-----
Section Corner - Set	⊙
Section Corner - Found	⊙
Section Corner - Computed	⊙
D.W.R. Mon. 1/2" I. Pipe W/Plug	⊙
D.W.R. Mon. 1/2" I. Pipe W/B.C.	⊙
Found Mon. As Described	⊙

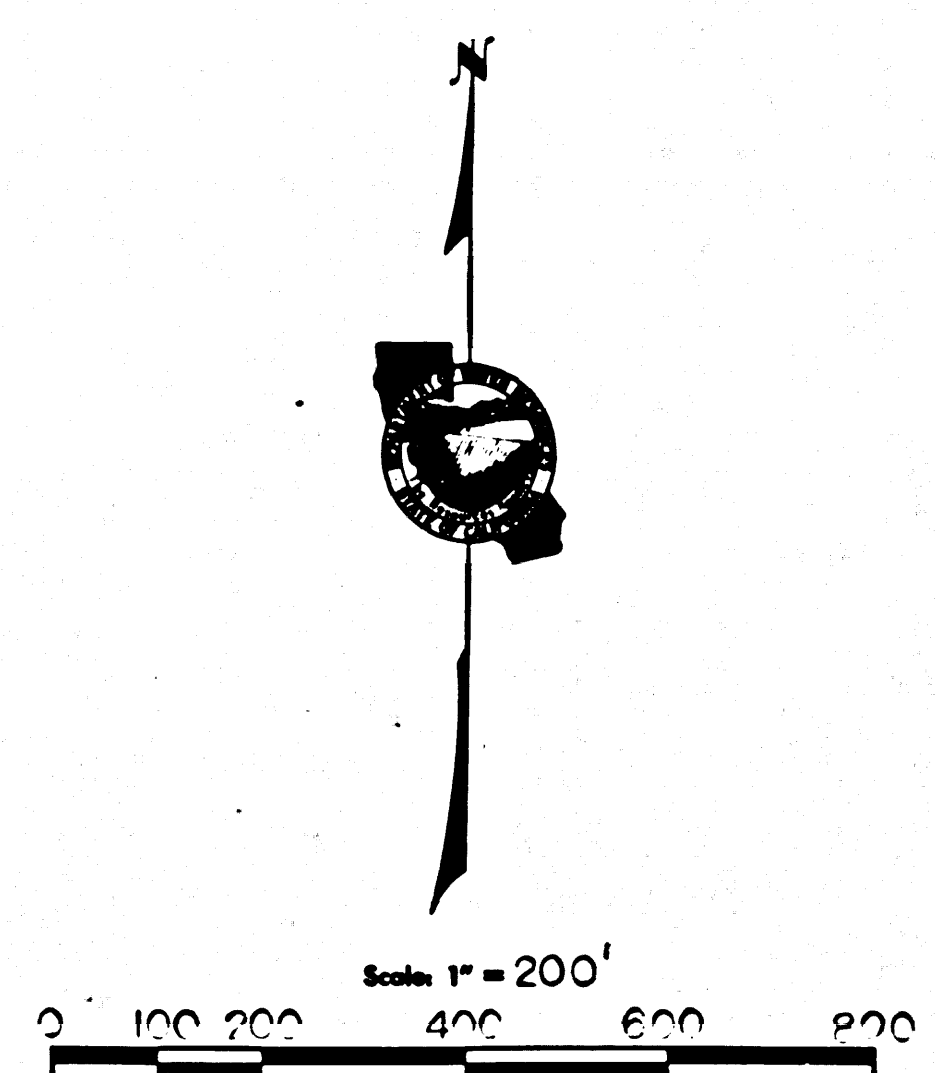

30' PUBLIC RD. ESMT. CONSENT TO USE OF LAND  
 3-960-A 0.29 Ac.  
 3-963-A 0.29 Ac.  
 3-974-A 0.57 Ac.  
 3-981-C 0.70 Ac.  
 3-1012-A 1.84 Ac.

**FM 21773-2**

DRAWN BY: J. W. [Signature]	COMPILED BY: J. W. [Signature]	SUBMITTED FOR APPROVAL: [Signature]
CHECKED BY: [Signature]	APPROVED: [Signature]	DATE: 11-18-78

STATE OF CALIFORNIA  
 THE RESOURCES AGENCY  
 DEPARTMENT OF WATER RESOURCES  
 DIVISION OF LAND & RIGHT OF WAY

RIGHT OF WAY MAP

DRAWING NO.  
 19-66-2

SFC 27 T5N. R91/2 SBM. LOS ANGELES COUNTY

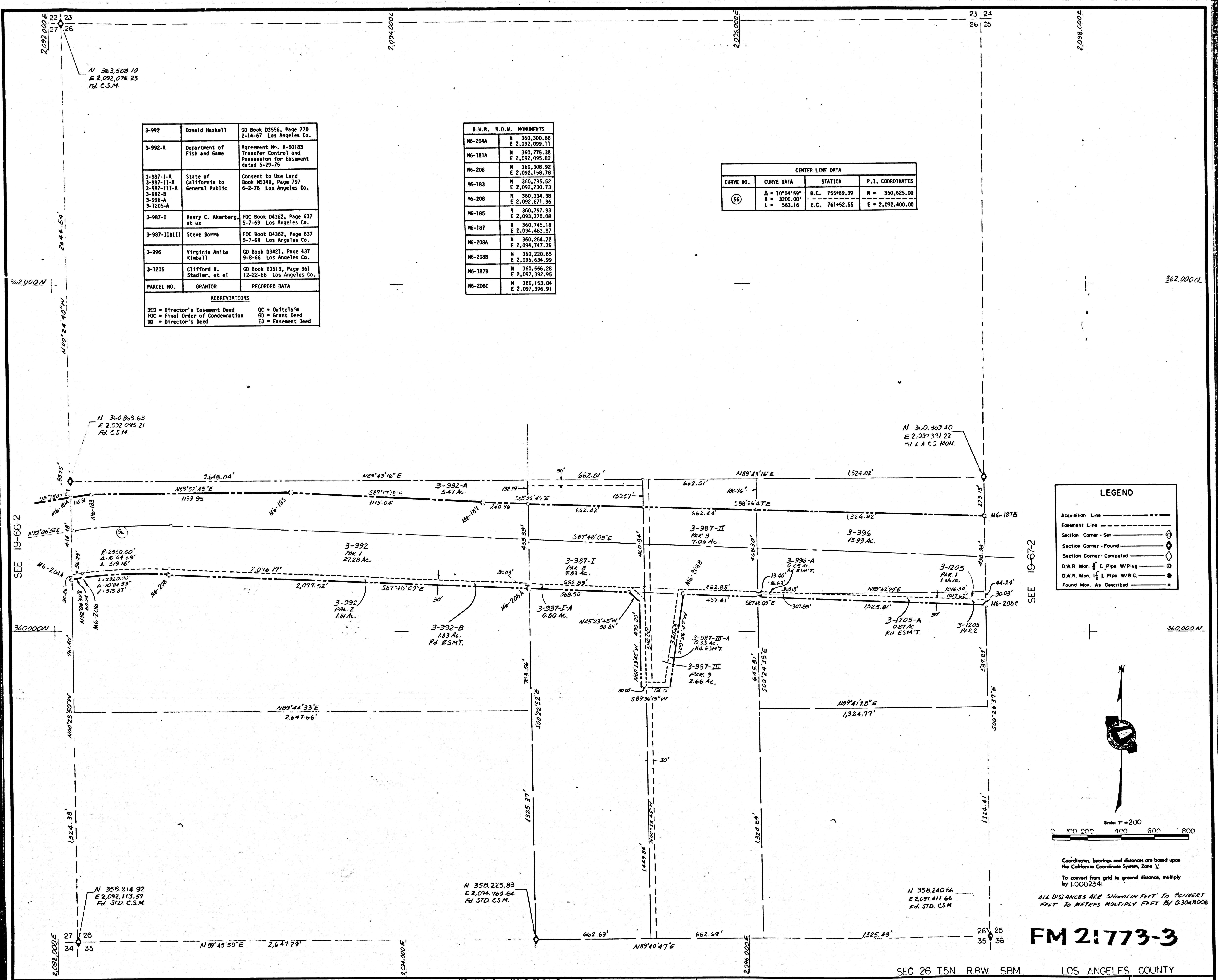

3-992	Donald Hastell	GD Book D3556, Page 770 2-14-67 Los Angeles Co.
3-992-A	Department of Fish and Game	Agreement No. R-50183 Transfer Control and Possession for Easement dated 5-29-75
3-987-I-A 3-987-II-A 3-987-III-A 3-992-B 3-992-A 3-1205-A	State of California to General Public	Consent to Use Land Book M5349, Page 797 6-2-76 Los Angeles Co.
3-987-I	Henry C. Akerberg, et ux	FOC Book D4362, Page 637 5-7-69 Los Angeles Co.
3-987-IIAIII	Steve Borra	FOC Book D4362, Page 637 5-7-69 Los Angeles Co.
3-996	Virginia Anita Kimball	GD Book D3421, Page 437 9-8-66 Los Angeles Co.
3-1205	Clifford V. Stadler, et al	GD Book D3513, Page 361 12-22-66 Los Angeles Co.
PARCEL NO.	GRANTOR	RECORDED DATA

D.M.R. R.O.W. MONUMENTS	
MG-204A	N 360,300.66 E 2,092,099.11
MG-181A	N 360,775.38 E 2,092,095.82
MG-206	N 360,308.92 E 2,092,158.78
MG-183	N 360,795.52 E 2,092,230.73
MG-208	N 360,334.38 E 2,092,671.36
MG-185	N 360,797.93 E 2,093,370.08
MG-187	N 360,745.18 E 2,094,483.87
MG-208A	N 360,254.72 E 2,094,747.35
MG-208B	N 360,220.65 E 2,095,634.99
MG-187B	N 360,666.28 E 2,097,392.95
MG-208C	N 360,153.04 E 2,097,396.91

CENTER LINE DATA			
CURVE NO.	CURVE DATA	STATION	P.I. COORDINATES
(50)	Δ = 10°04'59" R = 3200.00' L = 563.16	B.C. 755+89.39 E.C. 761+52.55	N = 360,625.00 E = 2,092,400.00

**ABBREVIATIONS**  
 DED = Director's Easement Deed    OC = Quitclaim  
 FOC = Final Order of Condemnation    GD = Grant Deed  
 DD = Director's Deed    ED = Easement Deed

LEGEND	
Acquisition Line	---
Easement Line	- - - - -
Section Corner - Set	⊕
Section Corner - Found	⊙
Section Corner - Computed	⊖
D.W.R. Mon. 1/2" I. Pipe W/Plug	⊕
D.W.R. Mon. 1/2" I. Pipe W/B.C.	⊙
Found Mon. As Described	⊕

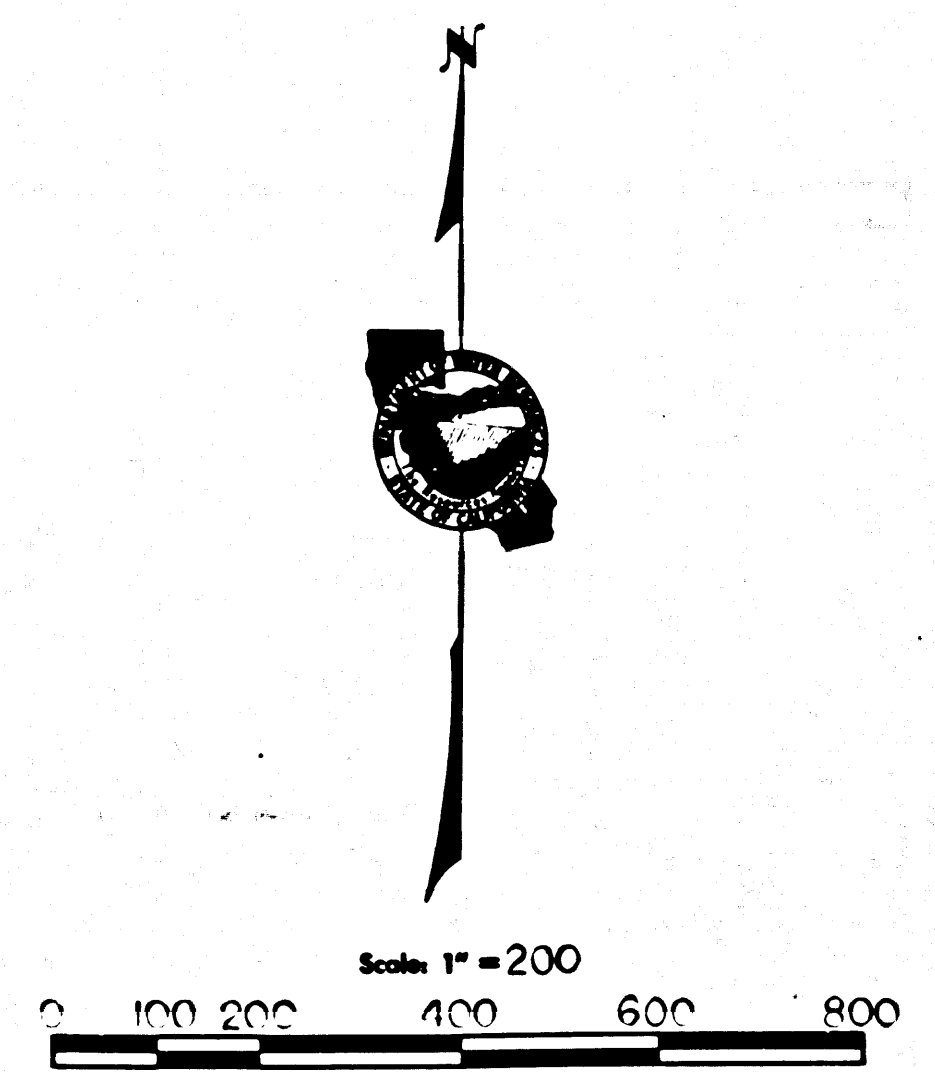

Coordinates, bearings and distances are based upon the California Coordinate System, Zone V.  
 To convert from grid to ground distance, multiply by 1.0002341.  
 ALL DISTANCES ARE SHOWN IN FEET TO CONVERT FEET TO METERS MULTIPLY FEET BY 0.3048006

**FM 21773-3**

SEC 26 T5N R4W SBM LOS ANGELES COUNTY

DRAWN BY: [Signature]	COMPILED BY: [Signature]	SUBMITTED FOR APPROVAL: [Signature]
CHECKED BY: [Signature]	APPROVED: [Signature]	

STATE OF CALIFORNIA  
 THE RESOURCES AGENCY  
 DEPARTMENT OF WATER RESOURCES  
 DIVISION OF LAND & RIGHT OF WAY

RIGHT OF WAY MAP  
 DRAWING NO. 19-67-1

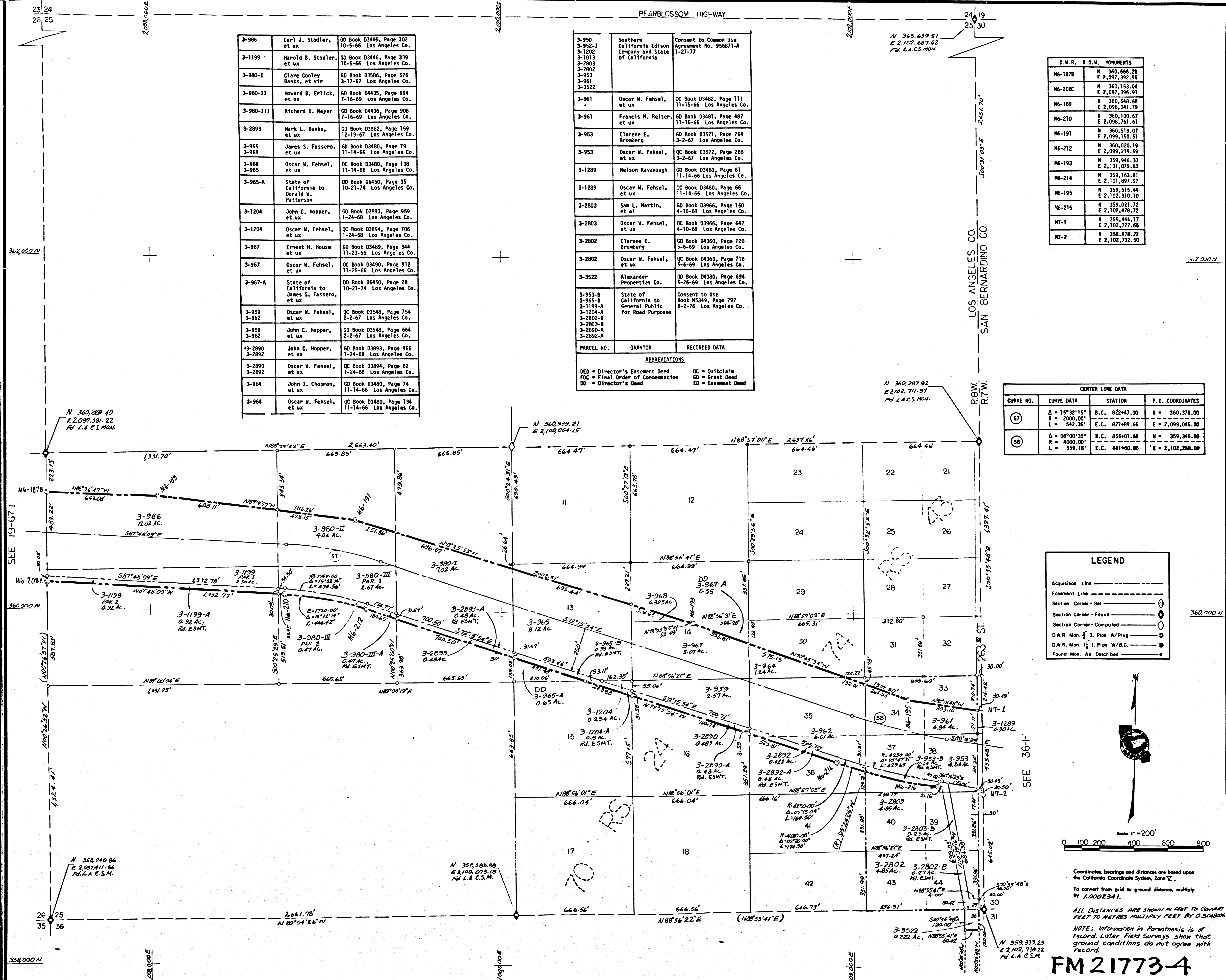

3-986	Carl J. Stadler, et ux	GD Book D3446, Page 302 10-5-66 Los Angeles Co.
3-1199	Harold B. Stadler, et ux	GD Book D3446, Page 379 10-5-66 Los Angeles Co.
3-980-I	Clare Cooley Banks, et vir	GD Book D3586, Page 576 3-17-67 Los Angeles Co.
3-980-II	Howard B. Erlick, et ux	GD Book D4435, Page 994 7-16-69 Los Angeles Co.
3-980-III	Richard I. Mayer	GD Book D4436, Page 908 7-16-69 Los Angeles Co.
3-2893	Merk L. Banks, et ux	GD Book D3862, Page 159 12-19-67 Los Angeles Co.
3-965	James S. Fassero, et ux	GD Book D3480, Page 79 11-14-66 Los Angeles Co.
3-968	Oscar W. Fehsel, et ux	QC Book D3480, Page 138 11-14-66 Los Angeles Co.
3-965-A	State of California to Donald W. Patterson	DD Book D6450, Page 35 10-21-74 Los Angeles Co.
3-1204	John C. Hopper, et ux	GD Book D3893, Page 959 1-24-68 Los Angeles Co.
3-1204	Oscar W. Fehsel, et ux	QC Book D3894, Page 706 1-24-68 Los Angeles Co.
3-967	Ernest H. House et ux	GD Book D3489, Page 344 11-23-66 Los Angeles Co.
3-967	Oscar W. Fehsel, et ux	QC Book D3490, Page 912 11-23-66 Los Angeles Co.
3-967-A	State of California to James S. Fassero, et ux	DD Book D6450, Page 28 10-21-74 Los Angeles Co.
3-959	Oscar W. Fehsel, et ux	QC Book D3548, Page 754 2-2-67 Los Angeles Co.
3-959	John C. Hopper, et ux	GD Book D3548, Page 664 2-2-67 Los Angeles Co.
3-2890	John C. Hopper, et ux	GD Book D3893, Page 956 1-24-68 Los Angeles Co.
3-2892	Oscar W. Fehsel, et ux	QC Book D3894, Page 62 1-24-68 Los Angeles Co.
3-964	John I. Chapman, et ux	GD Book D3480, Page 74 11-14-66 Los Angeles Co.
3-964	Oscar W. Fehsel, et ux	QC Book D3480, Page 134 11-14-66 Los Angeles Co.

3-950	Southern California Edison Company and State of California	Consent to Common Use Agreement No. 956871-A 1-27-77
3-961	Oscar W. Fehsel, et ux	QC Book D3482, Page 111 11-15-66 Los Angeles Co.
3-961	Francis M. Reiter, et ux	GD Book D3481, Page 487 11-15-66 Los Angeles Co.
3-953	Clarene E. Bromberg	GD Book D3571, Page 764 3-2-67 Los Angeles Co.
3-953	Oscar W. Fehsel, et ux	QC Book D3572, Page 265 3-2-67 Los Angeles Co.
3-1289	Nelson Kavanaugh	GD Book D3480, Page 61 11-14-66 Los Angeles Co.
3-1289	Oscar W. Fehsel, et ux	QC Book D3480, Page 66 11-14-66 Los Angeles Co.
3-2803	Sam L. Martin, et al	GD Book D3966, Page 160 4-10-68 Los Angeles Co.
3-2803	Oscar W. Fehsel, et ux	QC Book D3966, Page 647 4-10-68 Los Angeles Co.
3-2802	Clarene E. Bromberg	GD Book D4360, Page 720 5-6-69 Los Angeles Co.
3-2802	Oscar W. Fehsel, et ux	QC Book D4360, Page 716 5-6-69 Los Angeles Co.
3-3522	Alexander Properties Co.	GD Book D4380, Page 894 5-26-69 Los Angeles Co.
3-953-B	State of California to General Public for Road Purposes	Consent to Use Book M5349, Page 797 6-2-76 Los Angeles Co.
3-965-B		
3-1199-A		
3-1204-A		
3-2802-B		
3-2803-B		
3-2890-A		
3-2892-A		

D.W.R. R.O.W. MONUMENTS	
M6-187B	N 360,666.28 E 2,097,392.95
M6-208C	N 360,153.04 E 2,097,396.91
M6-189	N 360,648.68 E 2,098,041.79
M6-210	N 360,100.67 E 2,098,761.41
M6-191	N 360,519.07 E 2,099,150.51
M6-212	N 360,020.19 E 2,099,219.59
M6-193	N 359,946.30 E 2,101,075.63
M6-214	N 359,163.61 E 2,101,897.97
M6-195	N 359,515.44 E 2,102,310.10
M6-216	N 359,021.72 E 2,102,478.72
M7-1	N 359,444.17 E 2,102,727.66
M7-2	N 358,978.22 E 2,102,732.50

CENTER LINE DATA			
CURVE NO.	CURVE DATA	STATION	P.I. COORDINATES
57	$\Delta = 15^{\circ}32'15"$ $R = 2000.00'$ $L = 542.36'$	B.C. 82247.30 E.C. 82749.66	N = 360,370.00 E = 2,099,045.00
58	$\Delta = 08^{\circ}00'35"$ $R = 4000.00'$ $L = 559.18'$	B.C. 856401.68 E.C. 861460.88	N = 359,345.00 E = 2,102,250.00

LEGEND	
Acquisition Line	---
Easement Line	---
Section Corner - Set	⊕
Section Corner - Found	⊙
Section Corner - Computed	⊕
D.W.R. Mon. 1/2" I. Pipe W/Plug	⊕
D.W.R. Mon. 1/2" I. Pipe W/B.C.	⊕
Found Mon. As Described	⊕

Scale 1" = 200'

Coordinates, bearings and distances are based upon the California Coordinate System, Zone V.

To convert from grid to ground distance, multiply by 1.0002341.

ALL DISTANCES ARE SHOWN IN FEET TO CURVED FEET TO METRES MULTIPLY FEET BY 0.3048006

NOTE: Information in Parenthesis is of record. Later Field Surveys show that ground conditions do not agree with record.

**FM 21773-4**

DRAWN BY: [Signature]	COMPILED BY: [Signature]	SUBMITTED FOR APPROVAL: [Signature]	STATE OF CALIFORNIA THE RESOURCES AGENCY DEPARTMENT OF WATER RESOURCES DIVISION OF LAND & RIGHT OF WAY	RIGHT OF WAY MAP	DRAWING NO. 19-67-2
CHECKED BY: [Signature]	APPROVED BY: [Signature]	DATE: 5-3-78			